

Parts list
PK - BARCETTA (1995-2004)
Produced on 19/06/2021 18:05:43
Using version 1.0.7840.32567

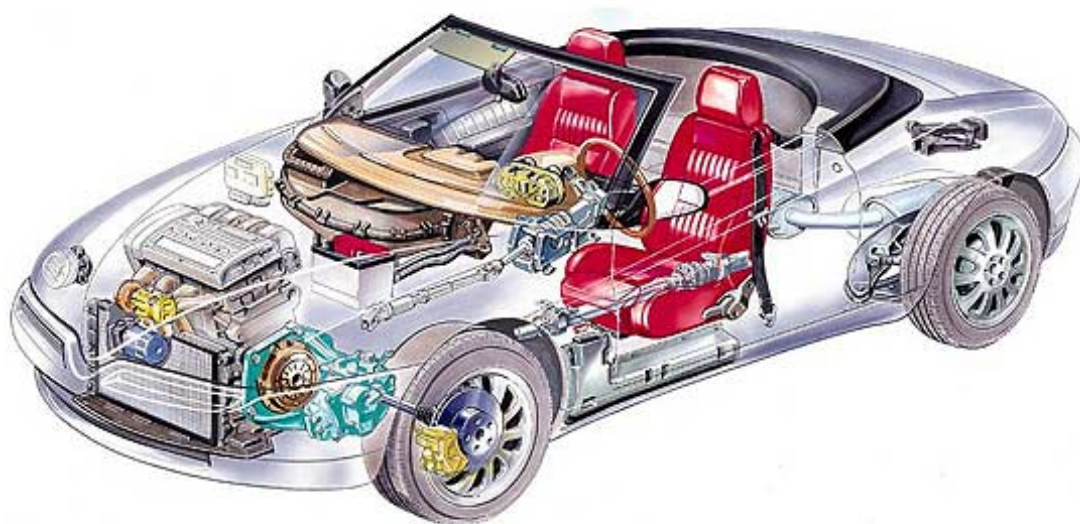

10000/00 - ENGINE - 1

Catalogue PK - BARCHETTA (1995-2004)

Category [100] ENGINE AND SUSPENSION

Category [10000/00] ENGINE

Var 1

Rev 0

Mods

Valid for M1,M2

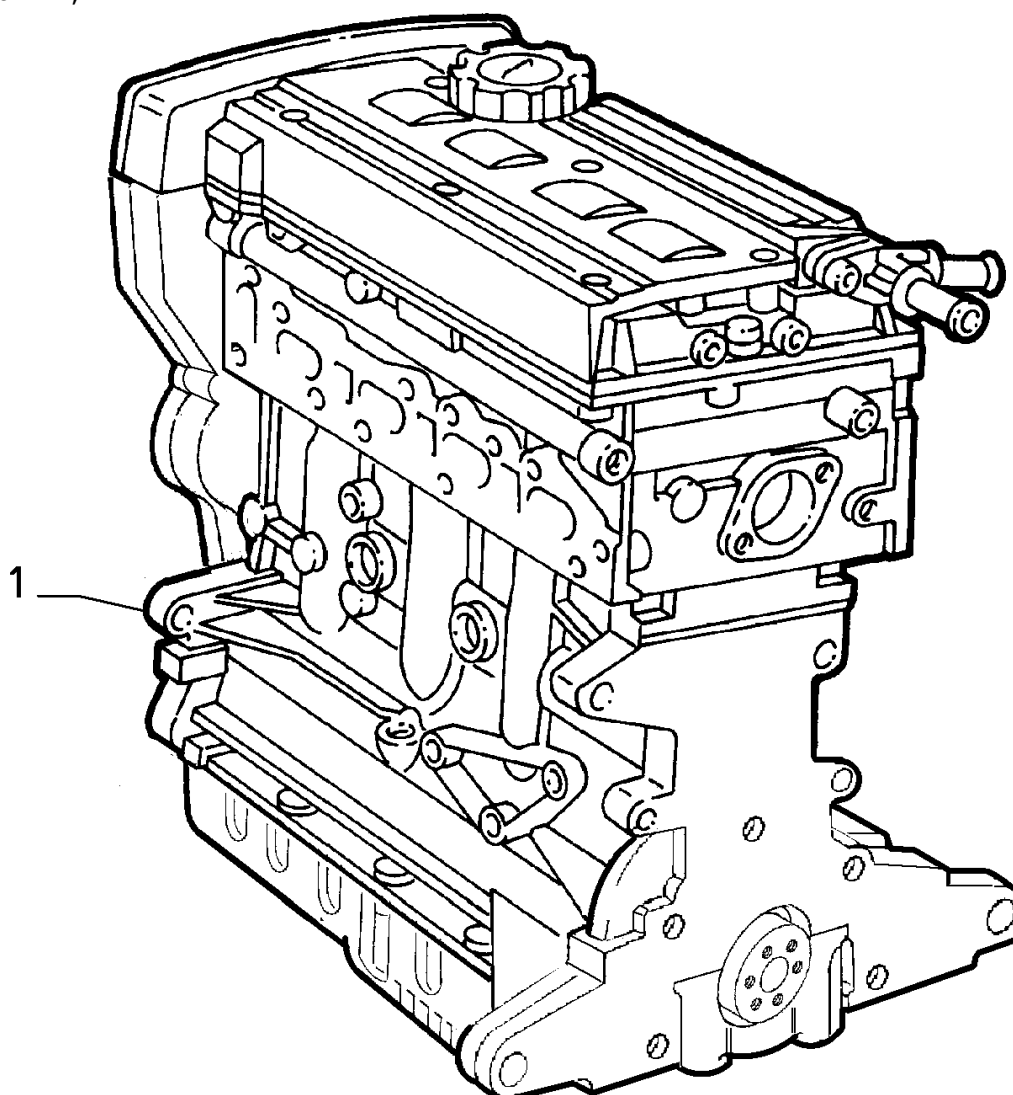

	Part # Description	Modif.	Compatibility	Notes	Qty	Sub
1	5895242 UNCOMPLETE-ENGINE	C3145	M1		01	
1	71713686 UNCOMPLETE-ENGINE	D3145, C3836	M1		01	
1	71716142 UNCOMPLETE-ENGINE	D3836	M1		01	
1	71717003 UNCOMPLETE-ENGINE		M2		01	

Legend

3145	NEW MOTORIZATION STEP A [DAT 15/05/1998] [VET 0037640]
3836	NEW OIL SUMP WITH BRACING AND NEW AXLE SHAFT SUPPORT ADOPTED [MOT 1502216]
M1	1.8 16V (183A1000)
M2	1.8 16V (188A6000)

10002/00 - POWER PLANT SUSPENSIONS - 1

Catalogue PK - BARCETTA (1995-2004)

Category [100] ENGINE AND SUSPENSION

Category [10002/00] POWER PLANT SUSPENSIONS

Var 1

Rev 0

Mods

Valid for

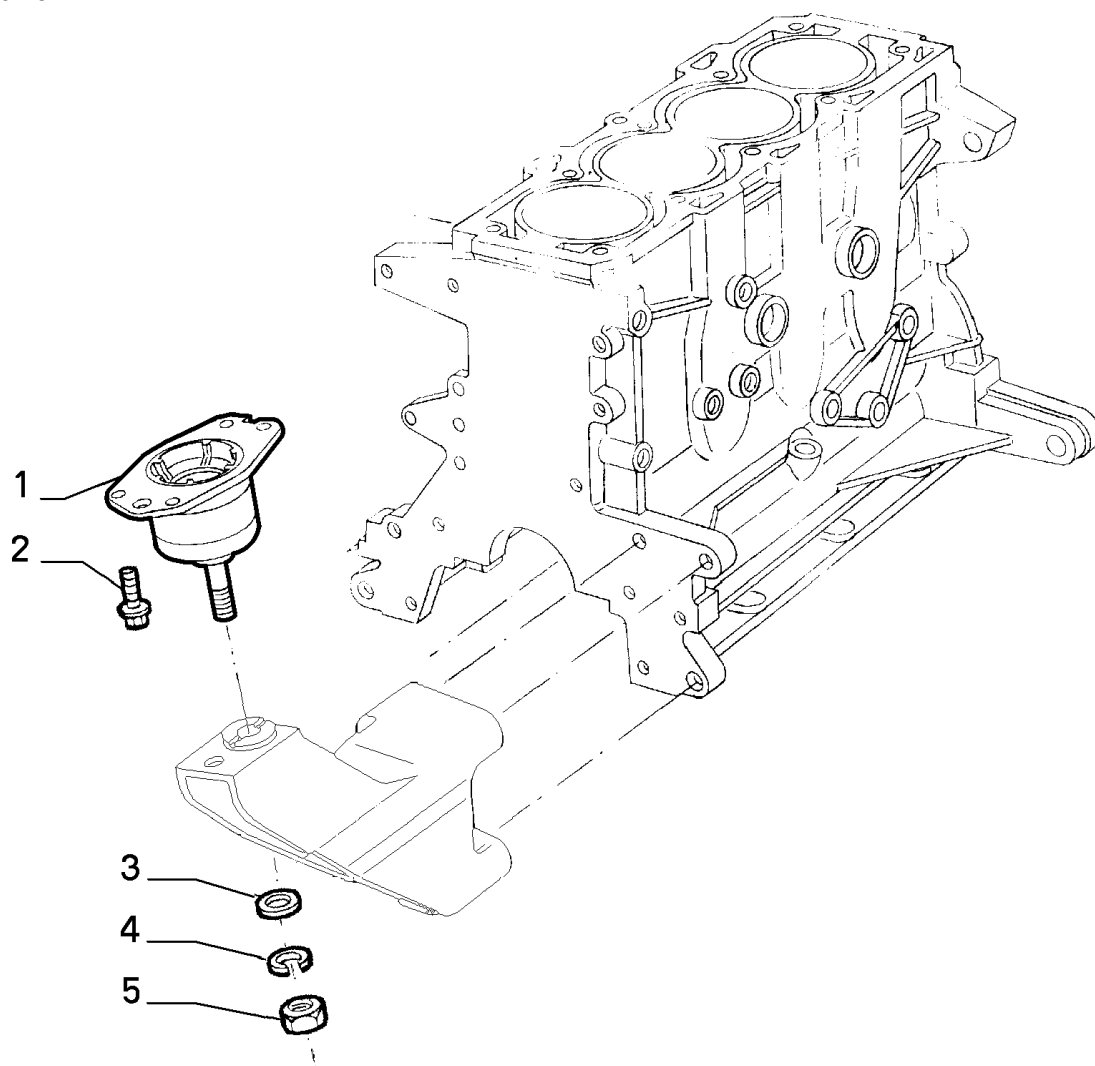

Part #	Description	Modif.	Compatibility	Notes	Qty	Sub
1	46438945 PAD				01	
2	7737412 SCREW AND WASHER ASSY				03	
3	14496721 PLANE WASHER				01	
4	17091074 LOCK WASHER				01	
5	15501211 NUT M12X1,25				01	

Legend

10002/00 - POWER PLANT SUSPENSIONS - 2

Catalogue PK - BARCETTA (1995-2004)

Category [100] ENGINE AND SUSPENSION

Category [10002/00] POWER PLANT SUSPENSIONS

Var 2

Rev 0

Mods

Valid for

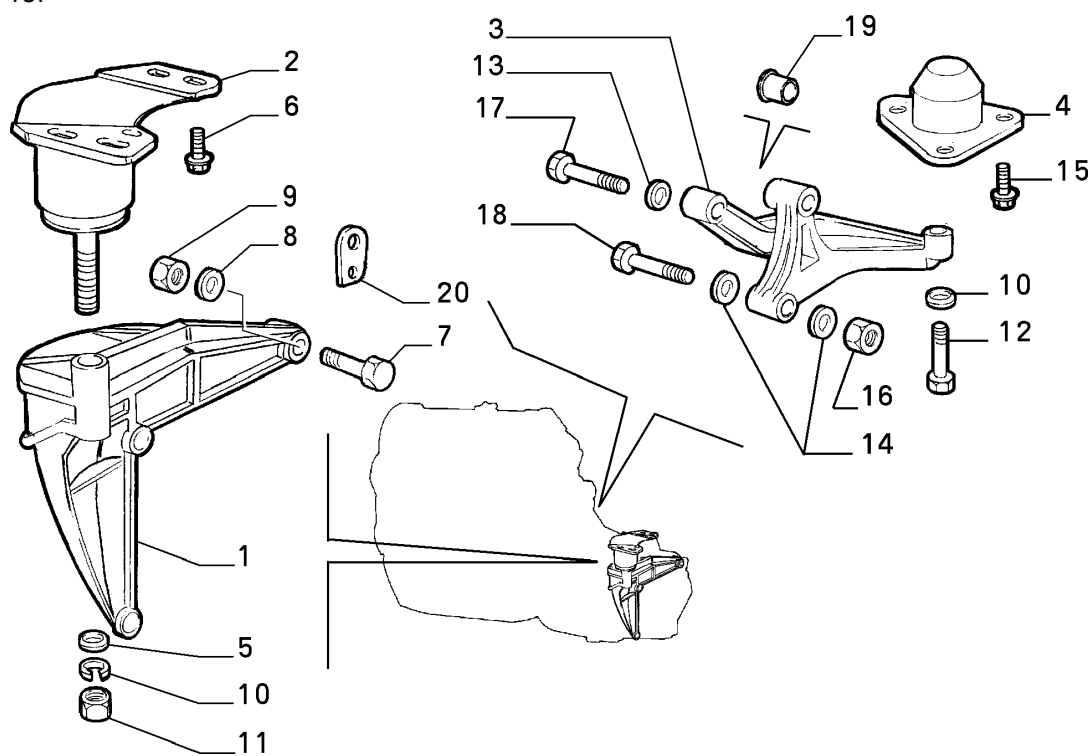

Part #	Description	Modif.	Compatibility	Notes	Qty	Sub
1	7717420 SUPPORT				01	
2	7783650 PAD				01	
3	7791809 SUPPORT				01	
4	7783653 PAD				01	
5	14496621 PLANE WASHER				02	
6	7737412 SCREW AND WASHER ASSY				03	
7	16237324 SCREW M10X70				03	
8	12642521 PLANE WASHER				03	
9	15503721 NUT M10X1,25				03	
10	11190579 LOCK WASHER				02	
11	15501111 NUT M10X1,25				01	
12	16236921 SCREW M10X50				01	
13	17091074 LOCK WASHER				01	
14	10520021 PLANE WASHER				02	
15	7617626 SCREW				03	
16	15503811 NUT M12X1,25				02	
17	15541324 SCREW M12X1,25X75				01	
18	16240434 SCREW M12X1,25X55				01	
19	82447530 BUSH				01	
20	4368706 BRACKET				01	

Legend

10003/00 - ENGINE SUSPENSIONS - 1

Catalogue PK - BARCHETTA (1995-2004)

Category [100] ENGINE AND SUSPENSION

Category [10003/00] ENGINE SUSPENSIONS

Var 1

Rev 0

Mods

Valid for M1,M2

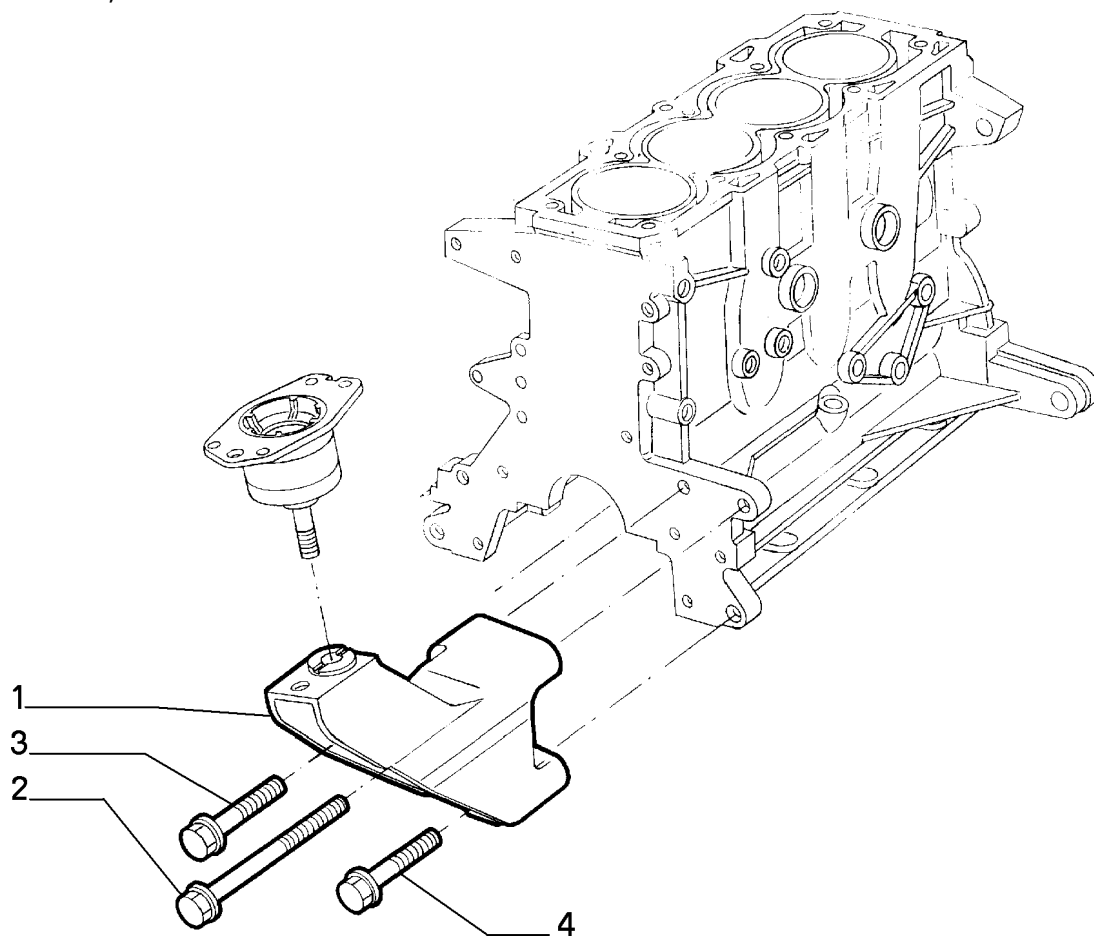

Part #	Description	Modif.	Compatibility	Notes	Qty	Sub
1	60592121 SUPPORT				01	
2	60614278 SCREW M10X145				01	
3	60608977 SCREW				01	
4	7709382 SCREW				01	
Legend						

10101/00 - BLOCK AND CYLINDER HEAD - 1

Catalogue PK - BARCHETTA (1995-2004)

Category [101] CRANKCASE AND CYLINDERS HEAD

Category [10101/00] BLOCK AND CYLINDER HEAD

Var 1

Rev 0

Mods

Valid for M1,M2

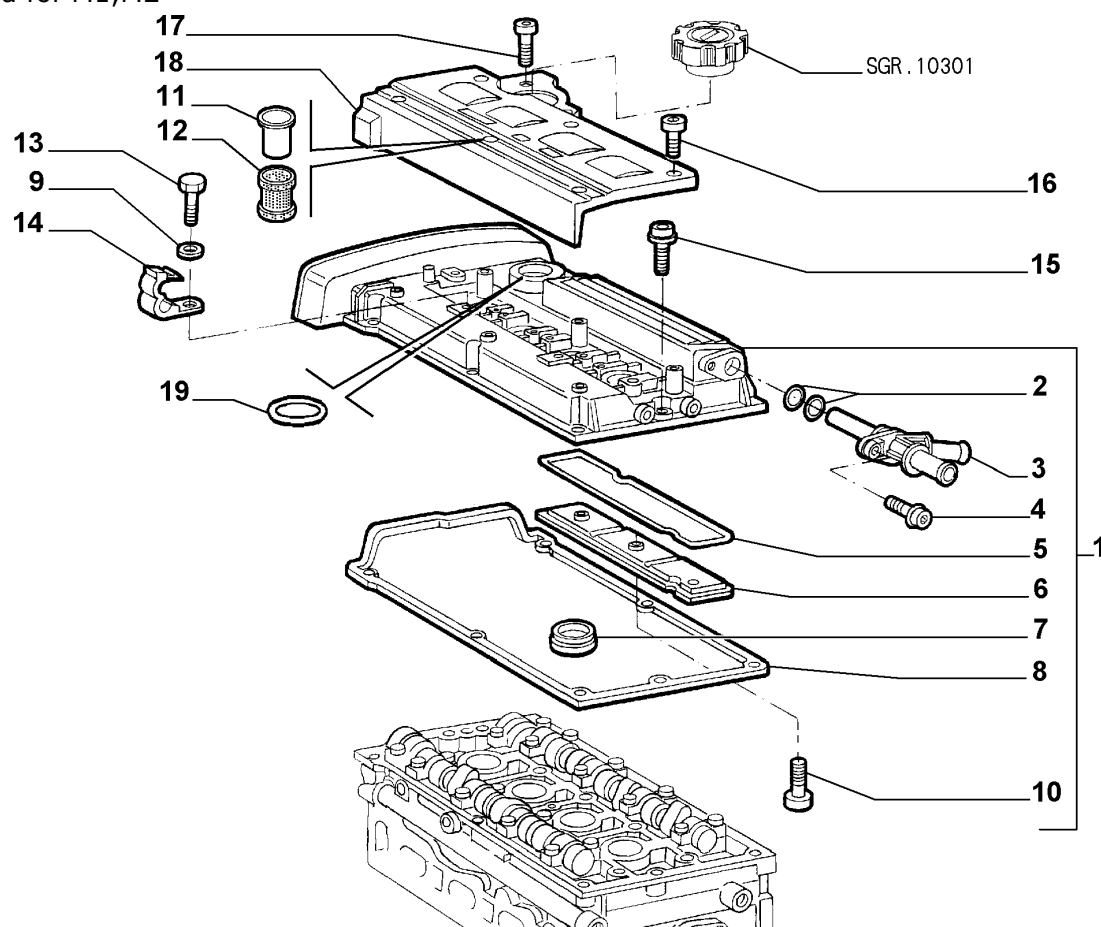

	Part #	Description	Modif.	Compatibility	Notes	Qty	Sub
1	60607392	COVER	C2319	M1		01	
1	60622014	COVER	D2319, C3145	M1		01	
1	71718331	COVER	D3145	M1		01	
1	60654276	COVER		M2		01	
2	7792371	SEAL GASKET				02	
3	60612113	PIPE	C3145	M1		01	
3	60652093	PIPE	D3145	M1		01	
3	60652093	PIPE		M2		01	
4	7790268	SCREW				01	
5	60612112	SEAL GASKET				01	
6	60609021	PANEL				01	
7	7715492	SEAL GASKET				04	
8	60586217	SEAL GASKET				01	
9	10519421	PLANE WASHER				01	
10	71719136	SCREW AND WASHERASSY				03	
11	60615609	SPACER				06	
12	60615608	RESILIENT BUSH				06	
13	14305124	SCREW M6X12				02	
14	82457076	CLIP				01	
15	46463565	SCREW AND WASHERASSY M6X35				08	
15	46463838	SCREW AND WASHERASSY M6X60				01	
16	60619128	SCREW AND WASHERASSY M6X30				06	
17	14440624	SCREW				02	
18	60615611	PROTECTION	C6528			01	
18	55190217	PROTECTION	D6528			01	

10101/00 - BLOCK AND CYLINDER HEAD - 1

Catalogue PK - BARCHETTA (1995-2004)

Category [101] CRANKCASE AND CYLINDERS HEAD

Category [10101/00] BLOCK AND CYLINDER HEAD

Var 1

Rev 0

Mods

Valid for M1,M2

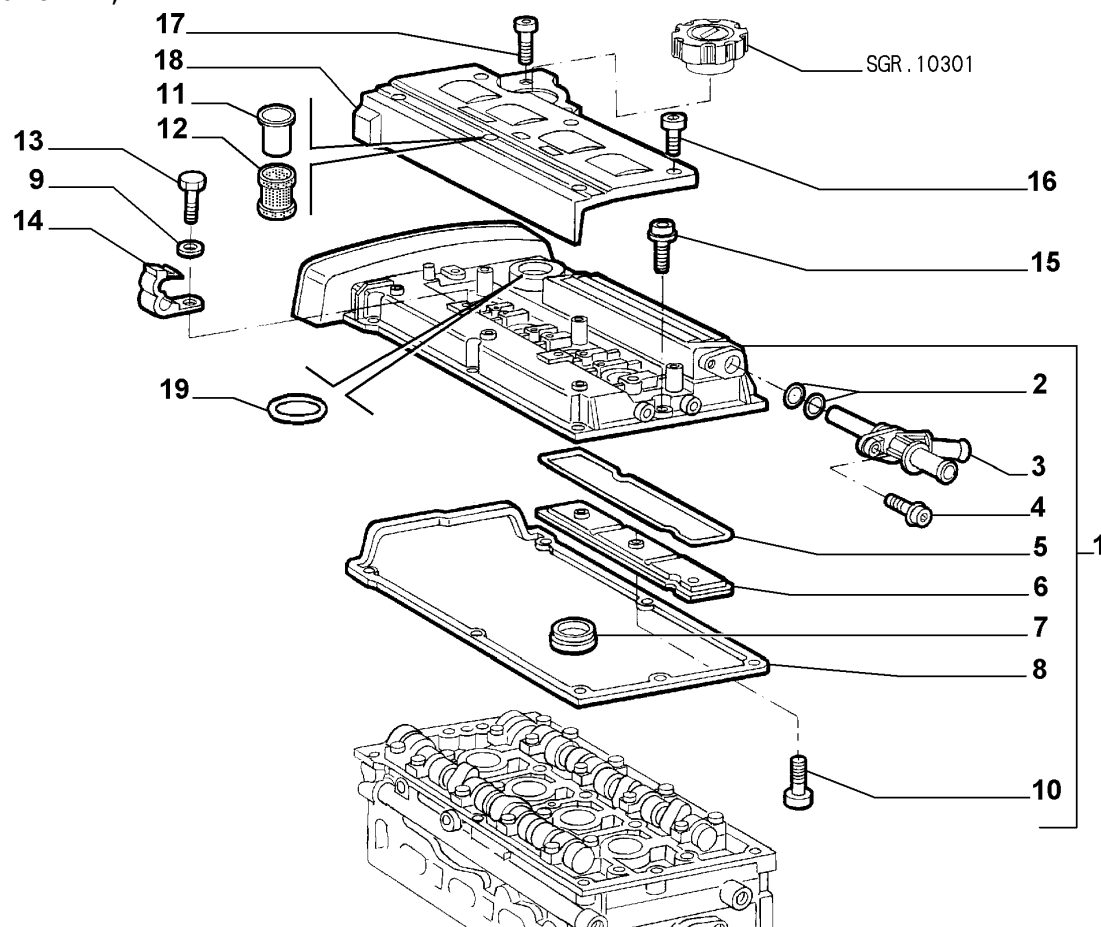

Part #	Description	Modif.	Compatibility	Notes	Qty	Sub
19	14459882 SEAL				01	

Legend

2319	NEW CYLINDER HEAD COVER AND NEW IGNITION COILS [MOT 0283747]
3145	NEW MOTORIZATION STEP A [DAT 15/05/1998] [VET 0037640]
6528	ADAPTATION TO STANDARD 2000/53/CE [DAT 15/05/2003]
M1	1.8 16V (183A1000)
M2	1.8 16V (188A6000)

10101/00 - BLOCK AND CYLINDER HEAD - 2

Catalogue PK - BARCHETTA (1995-2004)

Category [101] CRANKCASE AND CYLINDERS HEAD

Category [10101/00] BLOCK AND CYLINDER HEAD

Var 2

Rev 0

Mods

Valid for M1,M2

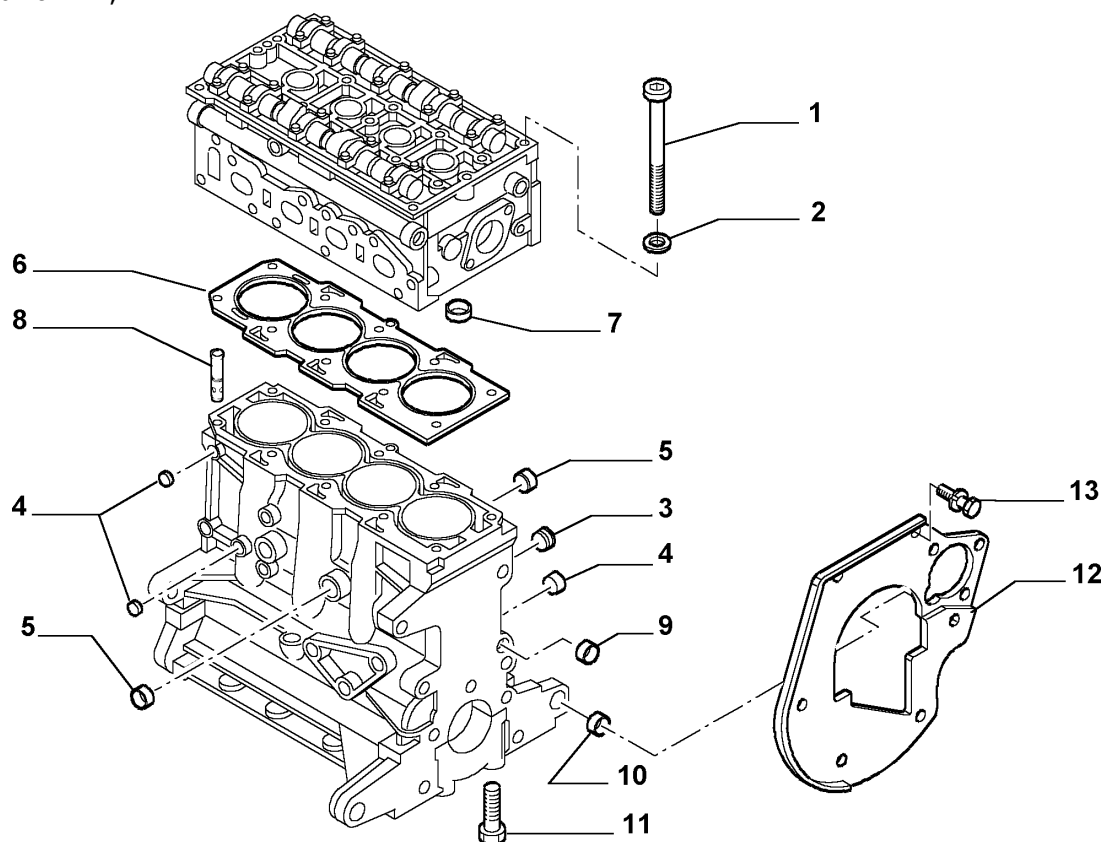

Part #	Description	Modif.	Compatibility	Notes	Qty	Sub
1	7710582 SCREW				10	
2	7734963 PLANE WASHER				10	
3	7768914 PLUG M16X1.5	D3145	M1		01	
3	7768914 PLUG		M2		01	
4	46772896 DOWEL				03	
5	14328701 PLUG DIAM 20				02	
5	14328701 PLUG	C6575			01	
6	60608894 SEAL GASKET		M1		01	
6	60664642 HEAD GASKET		M2		01	
7	46772897 DOWEL				02	
8	46559580 DOWEL				01	
8	55181700 VALVE	D6212			01	
9	14328501 PLUG DIAM 16				01	
10	877205 DOWEL				02	
11	7730682 SCREW				10	
12	60601146 PROTECTION				01	
13	11577524 SCREW AND WASHER ASSY				02	

Legend

3145	NEW MOTORIZATION STEP A [DAT 15/05/1998] [VET 0037640]
6212	ADOPTION OF ANTI-EBB VALVE [DAT 15/01/2003]
6575	ELIMINATION OF BASEMENT CUP-LIKE CAP [DAT 15/06/2003]
M1	1.8 16V (183A1000)
M2	1.8 16V (188A6000)

10101/00 - BLOCK AND CYLINDER HEAD - 3

Catalogue PK - BARCHETTA (1995-2004)

Category [101] CRANKCASE AND CYLINDERS HEAD

Category [10101/00] BLOCK AND CYLINDER HEAD

Var 3

Rev 0

Mods

Valid for M1,M2

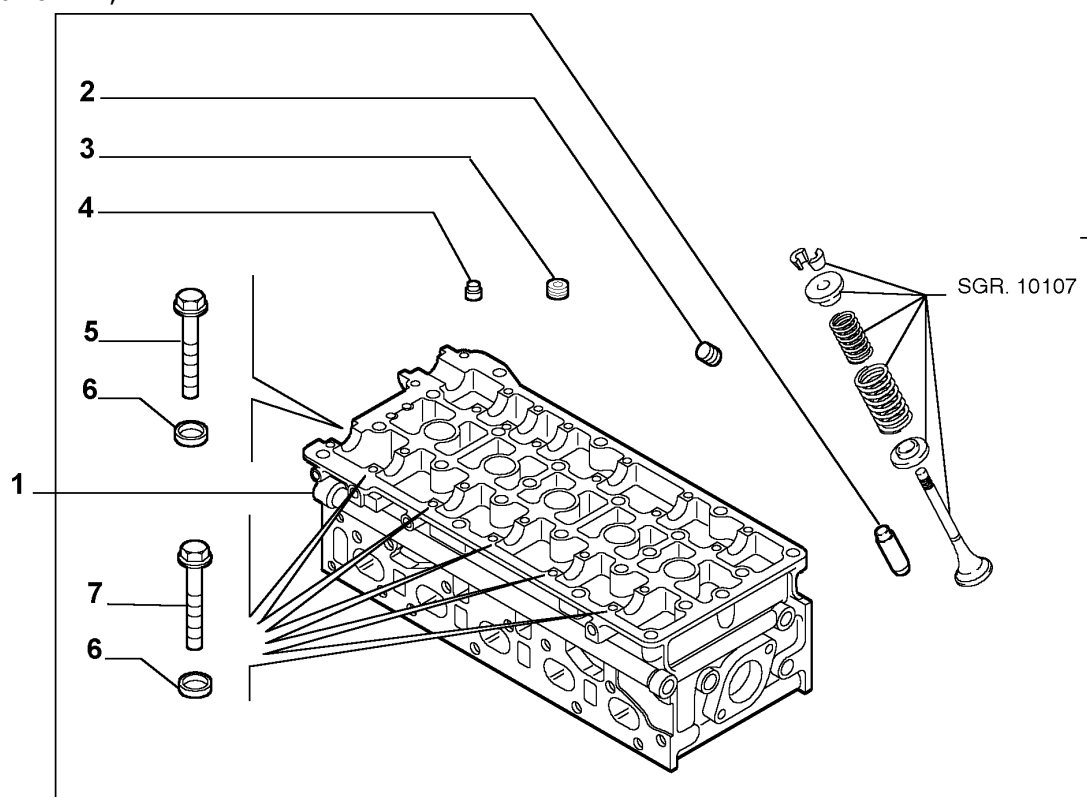

Part #	Description	Modif.	Compatibility	Notes	Qty	Sub
1	71730271 CYLINDER HEAD WITH VALVES	C8883			01	
1	71738140 CYLINDER HEAD WITH VALVES	D8883			01	
2	7768915 PLUG M10X1,5				06	
3	7768914 PLUG 16X1,5				03	
4	46559580 DOWEL DIAM 7X8				01	
5	7634084 SCREW				04	
6	46772899 DOWEL DIAM 9				20	
7	7712674 SCREW M7X41				18	

Legend

8883

ADOPTION OF CYLINDER HEADS WITH NEW SLOTS AND VALVE GUIDE [DAT 15/09/2004]

10101/00 - BLOCK AND CYLINDER HEAD - 4

Catalogue PK - BARCHETTA (1995-2004)

Category [101] CRANKCASE AND CYLINDERS HEAD

Category [10101/00] BLOCK AND CYLINDER HEAD

Var 4

Rev 0

Mods

Valid for M1,M2

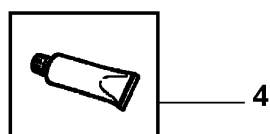
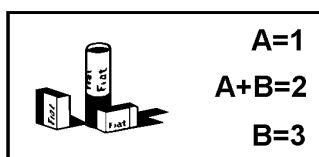
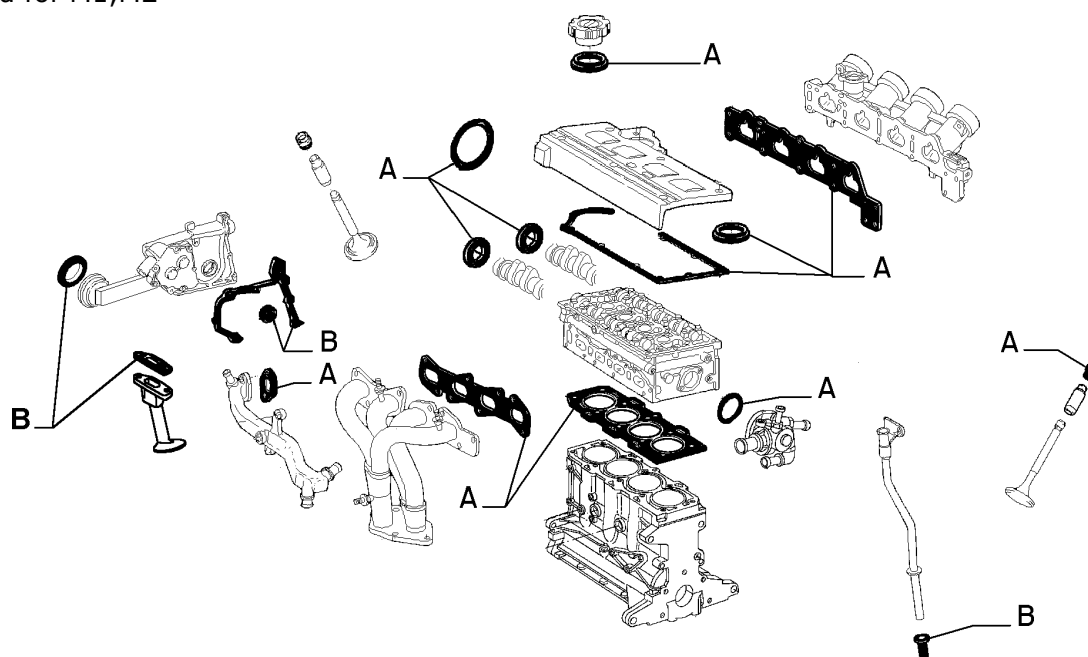

Part #	Description	Modif.	Compatibility	Notes	Qty	Sub
1	5895243 VALVE GASKETS		M1		0S	
1	71717900 VALVE GASKETS		M2		0S	
2	71753172 GASKETS FOR ENGINEOVERHAUL		M1		S	
2	71717901 GASKETS FOR ENGINEOVERHAUL		M2		S	
3	71730253 BASEMENT GASKET		M1, M2		01	
4	71769233 SEALER				01	

Legend

M1	1.8 16V (183A1000)
M2	1.8 16V (188A6000)

10102/00 - BLOCK SUMP AND COVERS - 1

Catalogue PK - BARCHETTA (1995-2004)

Category [101] CRANKCASE AND CYLINDERS HEAD

Category [10102/00] BLOCK SUMP AND COVERS

Var 1

Rev 0

Mods

Valid for M1,M2

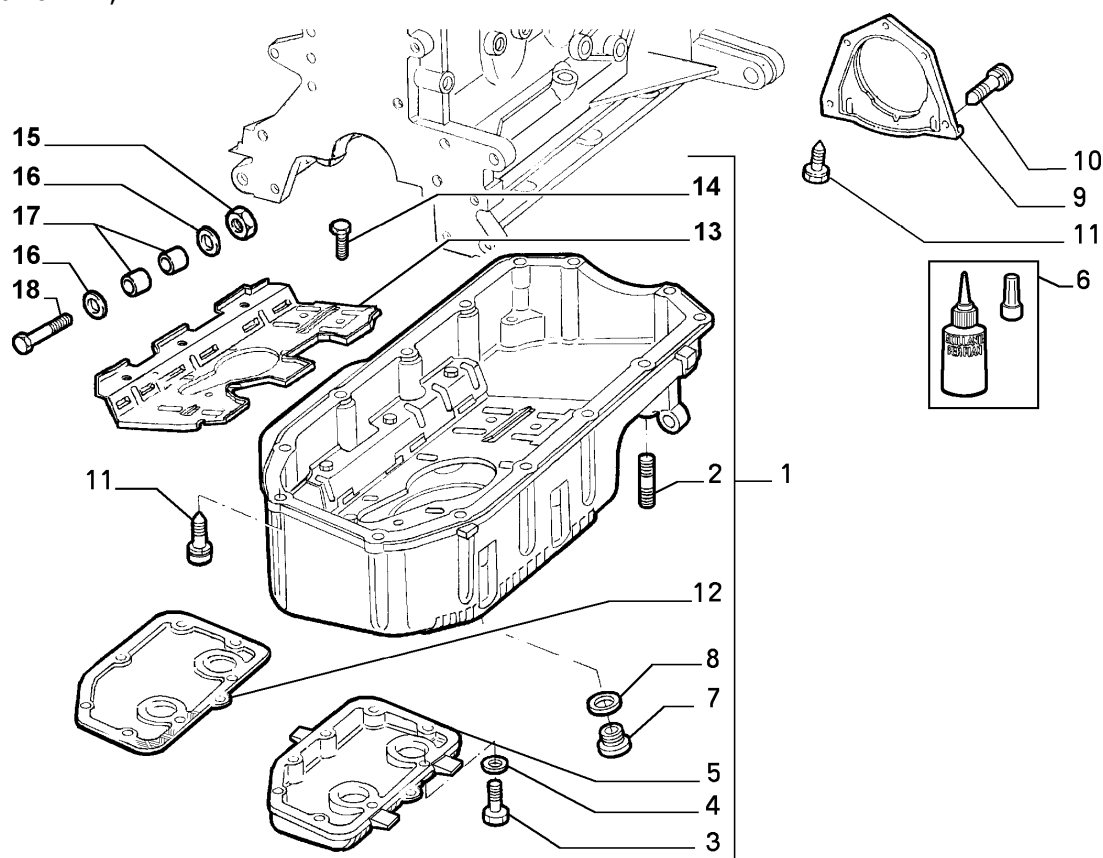

Part #	Description	Modif.	Compatibility	Notes	Qty	Sub
1	60605621 OIL SUMP COMPL.	C3836	M1		01	
1	60664404 OIL SUMP	D3836	M1		01	
1	60664404 OIL SUMP	C6528	M2		01	
1	55190222 OIL SUMP	D6528	M2		01	
2	13546524 STUD M10X1,25X30				04	
3	10902424 SCREW M6X20				07	
4	12601274 LOCK WASHER				07	
5	71711922 COVER	C2515	M1		01	
5	60604852 COVER	D2515, C3836	M1		01	
5	60665110 COVER	D3836	M1		01	
5	60665110 COVER		M2		01	
6	71713687 SEALER				01	
7	46476967 PLUG				01	
8	55196309 SEAL GASKET				01	
9	71718365 SEAL GASKET				01	
10	55199580 SCREW AND WASHERASSY M6X16				05	
11	14942224 SCREW AND WASHERASSY M6X30				04	
11	14943224 SCREW AND WASHERASSY M8X28				10	
12	60626641 SEAL GASKET	D2515, C3836	M1		01	
12	60665111 SEAL GASKET	D3836	M1		01	
12	60665111 SEAL GASKET		M2		01	
13	60812373 PANEL	D3836	M1		01	
13	60607742 PANEL		M2		01	
14	11612424 SCREW AND WASHERASSY	D3836	M1		07	
14	11612424 SCREW AND WASHERASSY		M2		07	
15	16100811 NUT	D3836	M1		01	
15	16100811 NUT		M2		01	
16	13550314 PLANE WASHER	D3836	M1		02	

10102/00 - BLOCK SUMP AND COVERS - 1

Catalogue PK - BARCHETTA (1995-2004)

Category [101] CRANKCASE AND CYLINDERS HEAD

Category [10102/00] BLOCK SUMP AND COVERS

Var 1

Rev 0

Mods

Valid for M1,M2

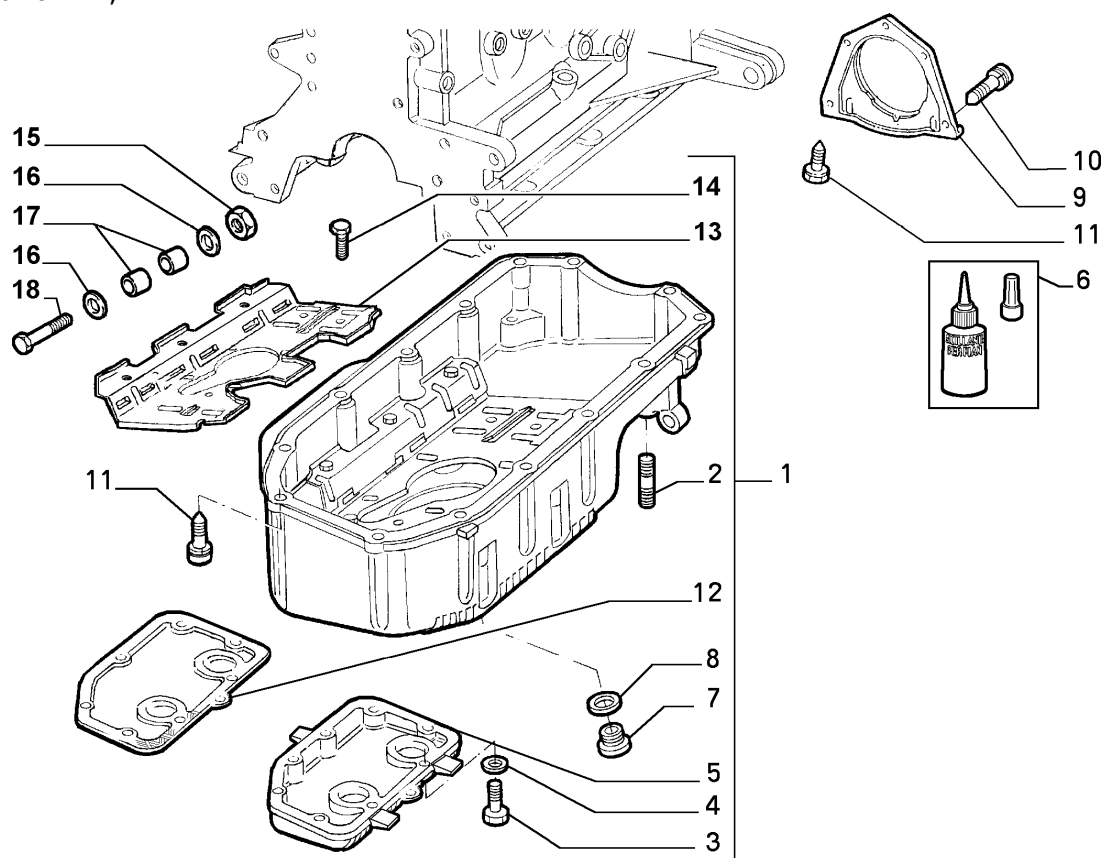

Part #	Description	Modif.	Compatibility	Notes	Qty	Sub
16	13550314 PLANE WASHER		M2		02	
17	60622010 RESILIENT BUSH	D3836, C6528	M1		02	
17	55190219 RESILIENT BUSH	D6528	M1		02	
17	60622010 RESILIENT BUSH	C6528	M2		02	
17	55190219 RESILIENT BUSH	D6528	M2		02	
18	60630745 SCREW	D3836	M1		01	
18	16296524 SCREW		M2		01	

Legend

2515	ADOPTED GASKET FOR THE UNDERPAN COVER [DAT 15/06/1996]
3836	NEW OIL SUMP WITH BRACING AND NEW AXLE SHAFT SUPPORT ADOPTED [MOT 1502216]
6528	ADAPTATION TO STANDARD 2000/53/CE [DAT 15/05/2003]
M1	1.8 16V (183A1000)
M2	1.8 16V (188A6000)

10103/00 - CRANKSHAFT AND FLYWHEEL - 1

Catalogue PK - BARCHETTA (1995-2004)

Category [101] CRANKCASE AND CYLINDERS HEAD

Category [10103/00] CRANKSHAFT AND FLYWHEEL

Var 1

Rev 0

Mods

Valid for M1,M2

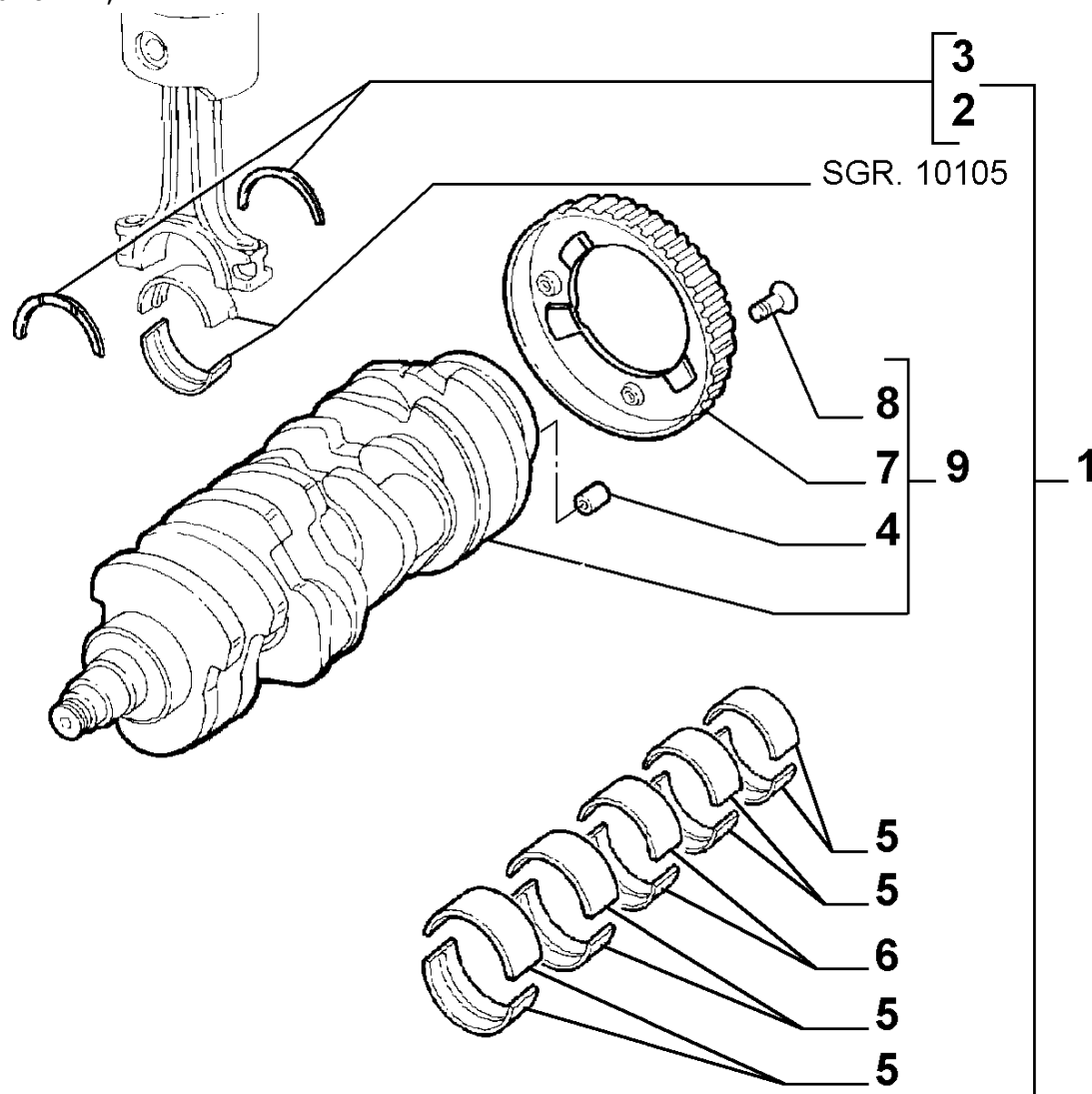

Part #	Description	Modif.	Compatibility	Notes	Qty	Sub
1	5895246 CRANKSHAFT	C2424	M1		01	
1	71736258 CRANKSHAFT WITH HALF-BEARINGS	D2424	M1		01	
2	5895250 SET OF HALF RINGS +0,000	C2424	M1		0S	
2	71711760 SET OF HALF RINGS +0,000	D2424	M1		0S	
2	71711760 SET OF HALF RINGS		M2		S	
3	5895251 SET OF HALF RINGS +0,127	C2424	M1		0S	
3	71711761 SET OF HALF RINGS +0,127	D2424	M1		0S	
3	71711761 SET OF HALF RINGS		M2		S	
4	73502326 DOWEL				01	
5	71728316 HALF BEARING COUPLE SP.1,836-1,840				04	
5	71728317 HALF BEARING COUPLE SP.1,839-1,843				04	
5	71728318 HALF BEARING COUPLE SP.1,842-1,846				04	
5	71728390 HALF-BEAR. TOR.-0,127 SP.1,899-1,903				04	
5	71728391 HALF-BEAR. TOR.-0,127 SP.1,902-1,906				04	

10103/00 - CRANKSHAFT AND FLYWHEEL - 1

Catalogue PK - BARCHETTA (1995-2004)

Category [101] CRANKCASE AND CYLINDERS HEAD

Category [10103/00] CRANKSHAFT AND FLYWHEEL

Var 1

Rev 0

Mods

Valid for M1,M2

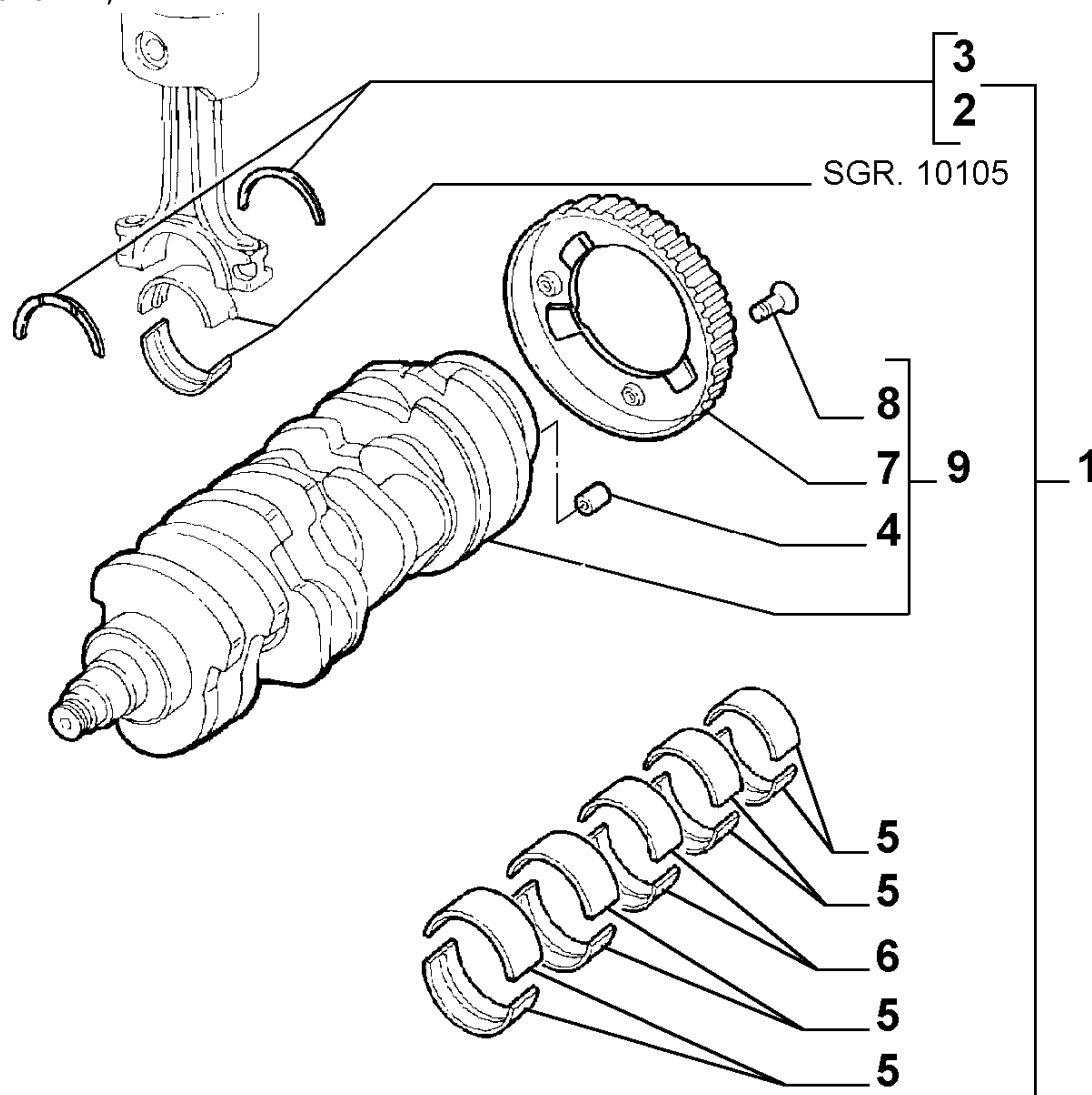

Part #	Description	Modif.	Compatibility	Notes	Qty	Sub
5	71728392 HALF-BEAR. TOR.-0,127 SP.1,905-1,909				04	
6	71718258 HALF BEARING COUPLE SP.1,836-1,840				01	
6	71718259 HALF BEARING COUPLE SP.1,839-1,843				01	
6	71718260 HALF BEARING COUPLE SP.1,842-1,846				01	
6	71718261 HALF-BEAR. TOR.-0,127 SP.1,899-1,903				01	
6	71718262 HALF-BEAR. TOR.-0,127 SP.1,902-1,906				01	
6	71718263 HALF-BEAR. TOR.-0,127 SP.1,905-1,909				01	
7	60594291 TOOTHED WHEEL				01	
8	7761034 SCREW	C6528			03	
8	55189542 SCREW	D6528			03	
9	60630104 CRANKSHAFT WITHOUT HALF-BEARINGS COMPL				01	

Legend

Catalogue PK - BARCETTA (1995-2004)

Category [101] CRANKCASE AND CYLINDERS HEAD

Category [10103/00] CRANKSHAFT AND FLYWHEEL

Var 1

Rev 0

Mods

Valid for M1,M2

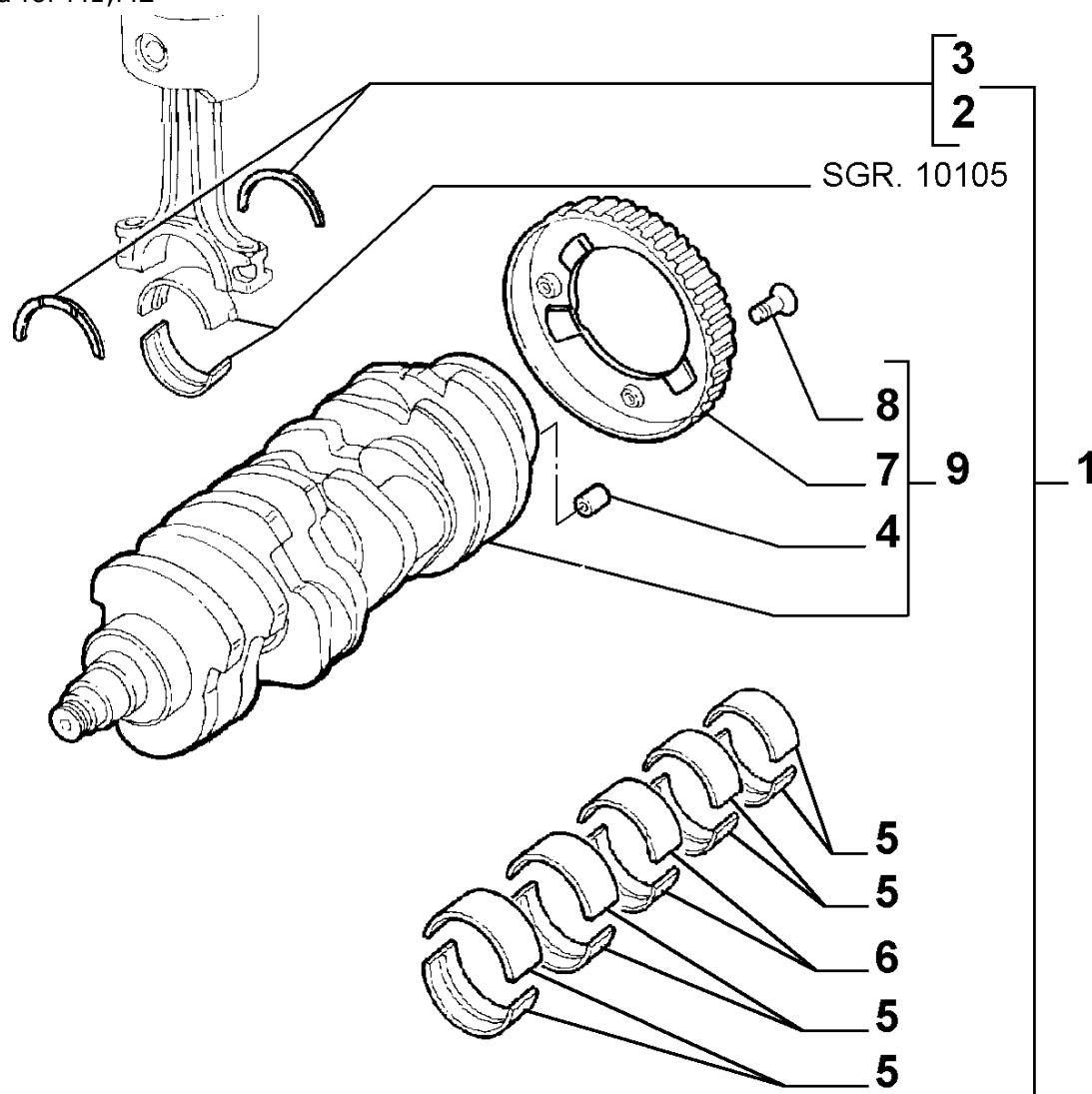

Legend

2424	NEW DRIVING SHAFT WITH 4 FACES OIL PUMP ATTACHMENT TANG AND NEW SHOULDER FIFTH WHEELS [MOT 0335947]
6528	ADAPTATION TO STANDARD 2000/53/CE [DAT 15/05/2003]
M1	1.8 16V (183A1000)
M2	1.8 16V (188A6000)

10103/00 - CRANKSHAFT AND FLYWHEEL - 2

Catalogue PK - BARCHETTA (1995-2004)

Category [101] CRANKCASE AND CYLINDERS HEAD

Category [10103/00] CRANKSHAFT AND FLYWHEEL

Var 2

Rev 0

Mods

Valid for M1,M2

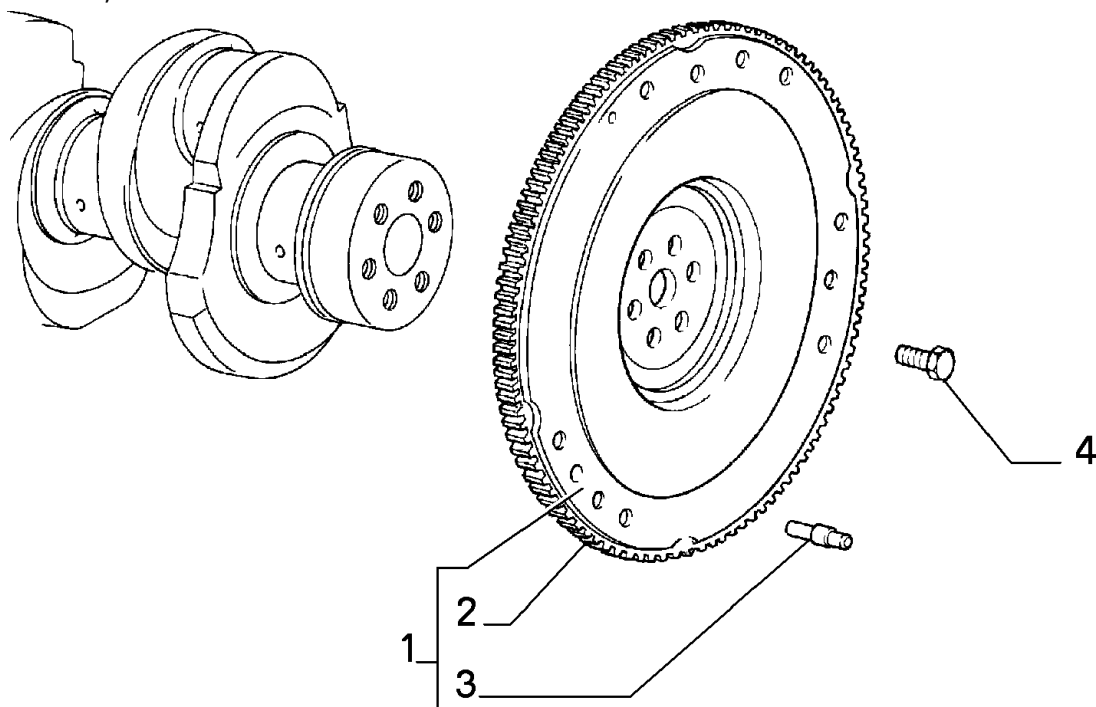

	Part # Description	Modif.	Compatibility	Notes	Qty	Sub
1	60603813 FLYWHEEL COMPL	C1386	M1		01	
1	60611543 FLYWHEEL COMPL.	D1386	M1		01	
1	60611543 FLYWHEEL		M2		01	
2	4460651 RING GEAR	C1386			01	
2	60811350 RING GEAR	D1386	M1		01	
2	46414089 RING GEAR		M2		01	
3	4291511 DOWEL				03	
4	55216572 SCREW				06	

Legend

1386	ADOPTION OF NEW FLYWHEEL FOR TOOTHING MODULE STANDARDIZATION [MOT 00016620]
M1	1.8 16V (183A1000)
M2	1.8 16V (188A6000)

10105/00 - CONNECTING RODS AND PISTONS - 1

Catalogue PK - BARCHETTA (1995-2004)

Category [101] CRANKCASE AND CYLINDERS HEAD

Category [10105/00] CONNECTING RODS AND PISTONS

Var 1

Rev 0

Mods

Valid for M1,M2

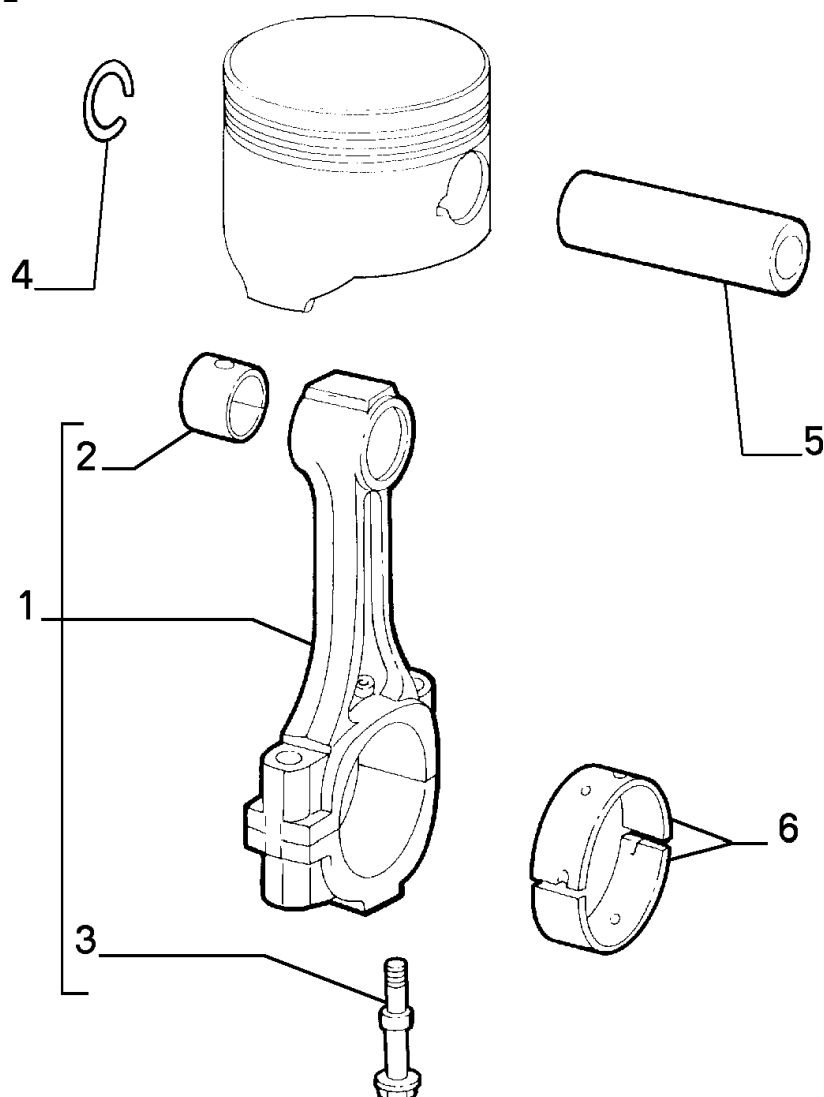

	Part #	Description	Modif.	Compatibility	Notes	Qty	Sub
1	46413716	CONNECTING ROD COMPL	C1708	M1		04	
1	46423323	CONNECTING ROD COMPL	D1708	M1		04	
1	46423323	CONNECTING ROD		M2		04	
2	7783782	BUSH				04	
3	46410834	BOLT				08	
4	4425228	LOCKRING				08	
5	7659310	PISTON PIN				04	
6	71718342	HALF BEARING COUPLE SP.1,527-1,531				08	
6	71718343	HALF BEARING COUPLE SP.1,530-1,534				04	
6	71718344	HALF BEARING COUPLE SP.1,533-1,537				04	
6	71718469	HALF-BEAR. TOR.-0,127 SP.1,590-1,594				04	
6	71718470	HALF-BEAR. TOR.-0,127 SP.1,593-1,597				04	
6	71718471	HALF-BEAR. TOR.-0,127 SP.1,596-1,600				04	

Legend

10105/00 - CONNECTING RODS AND PISTONS - 1

Catalogue PK - BARCHETTA (1995-2004)

Category [101] CRANKCASE AND CYLINDERS HEAD

Category [10105/00] CONNECTING RODS AND PISTONS

Var 1

Rev 0

Mods

Valid for M1,M2

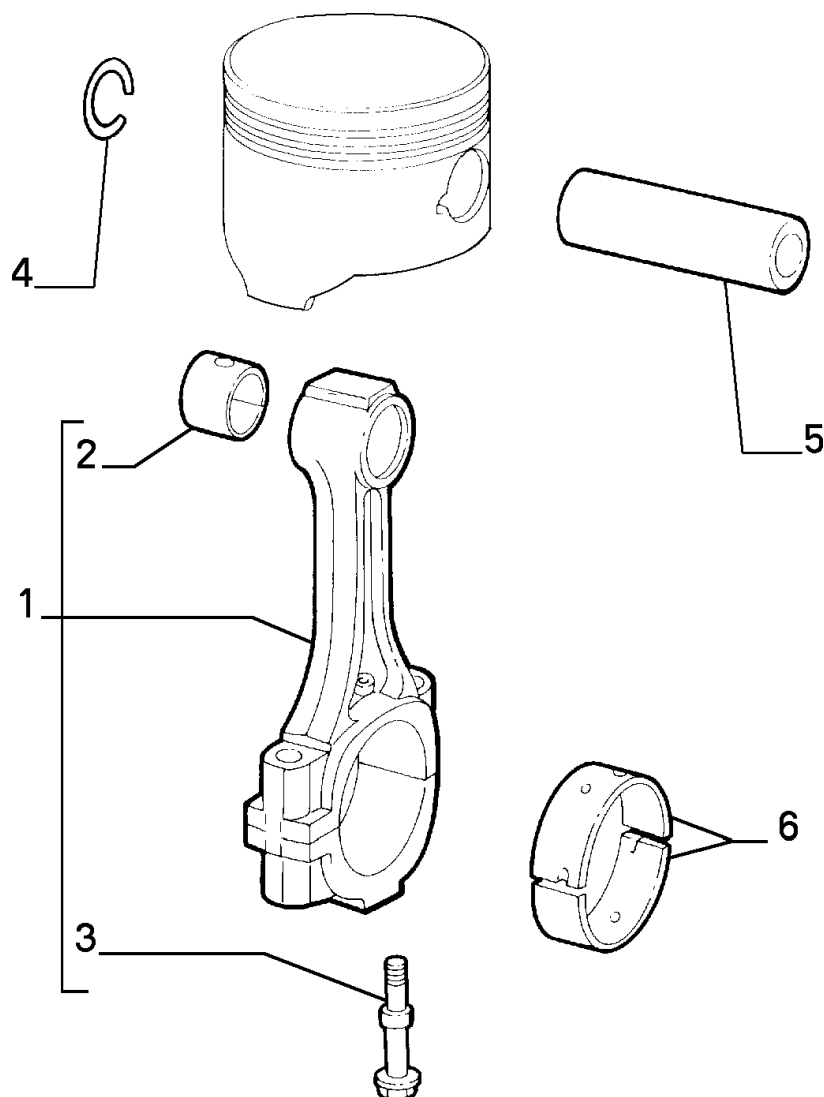
**Legend**

1708	ADOPTION OF NEW STEEL CRANK [DAT 15/05/1995]
M1	1.8 16V (183A1000)
M2	1.8 16V (188A6000)

10105/00 - CONNECTING RODS AND PISTONS - 2

Catalogue PK - BARCHETTA (1995-2004)

Category [101] CRANKCASE AND CYLINDERS HEAD

Category [10105/00] CONNECTING RODS AND PISTONS

Var 2

Rev 0

Mods

Valid for M1,M2

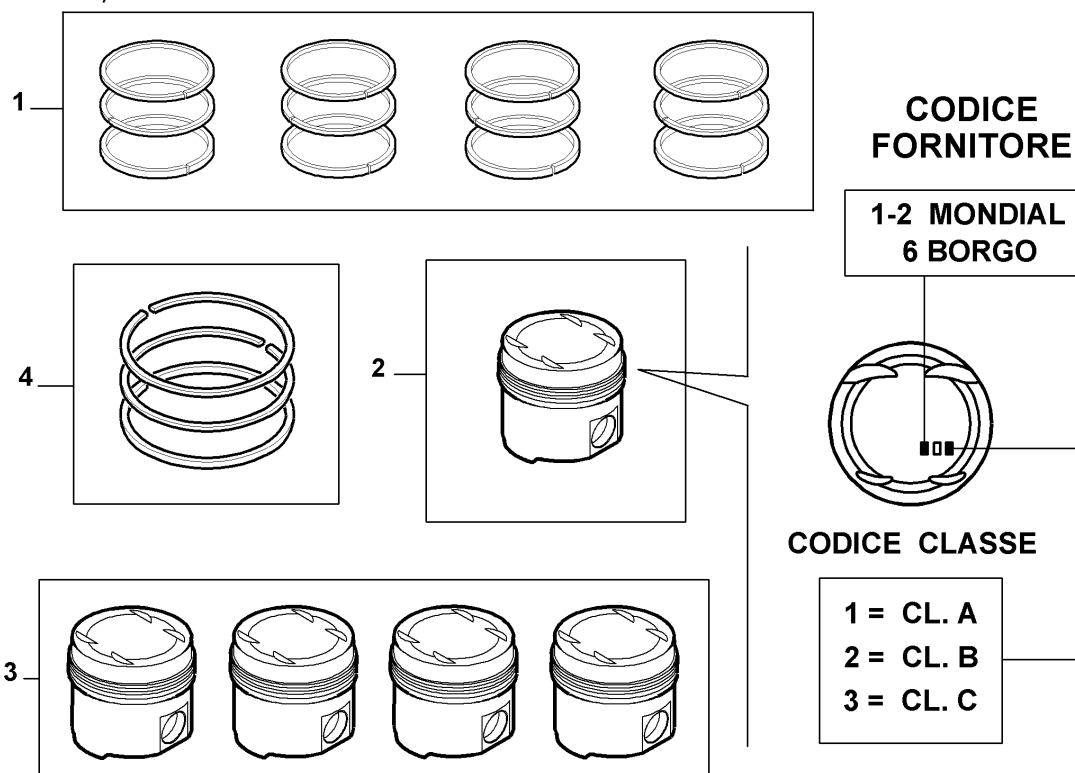

	Part #	Description	Modif.	Compatibility	Notes	Qty	Sub
1	71717375	PISTON RINGS SET +0,0	C7620	M2		S	
1	71717376	RING SET +0.4 +0,4	C7620	M2		S	
1	5895769	PISTON RINGS SET +0,0	C3145	M1		05	
1	71713060	PISTON RINGS SET +0,0	D3145	M1		S	
1	5895770	RING SET +0.4 +0,4	C3145	M1		S	
1	71713061	RING SET +0.4 +0,4	D3145	M1		S	
2	5895252	PISTON, RINGS A CLASSE A	C3145	M1		04	
2	71713062	PISTON, RINGS A CLASSE A	D3145	M1		04	
2	5895253	PISTON, RINGS C CLASSE C	C3145	M1		04	
2	71713063	PISTON, RINGS C CLASSE C	D3145	M1		04	
2	71718173	PISTON, RINGS A CL. A AE BORGO	C7620	M2		04	
2	71737069	PISTON, RINGS A CL.A FEDERAL M	D7620	M2		04	
2	71738938	PISTON, RINGS B CL.B	D7620	M2		04	
2	71718174	PISTON, RINGS C CL. C AE BORGO	C7620	M2		04	
2	71737070	PISTON, RINGS C CL.C FEDERAL M	D7620	M2		04	
2	71718424	E CLASS PISTON PIVOT RING +0,4 AE BORGO	C7620	M2		04	
2	71737071	E CLASS PISTON PIVOT RING +0,4	D7620	M2		04	
3	5895375	PISTON SET +0.4 +0,4	C3145	M1		S	
3	71713064	PISTON SET +0.4 +0,4	D3145	M1		S	
4	71737072	PISTON RINGS SET +0,0	D7620	M2		04	
4	71737073	RING SET +0.4 +0,4	D7620	M2		04	

Legend

3145	NEW MOTORIZATION STEP A [DAT 15/05/1998] [VET 0037640]
7620	NEW PISTONS AND RINGS DUE TO SUBSTITUTION OF RING 1A CAVA FOR ENGINES 2000 AND 1A AND 3A FOR ENGINES 1600-1800 [MOT 4161394]
M1	1.8 16V (183A1000)
M2	1.8 16V (188A6000)

10106/00 - CAMSHAFT DRIVE - 1

Catalogue PK - BARCHETTA (1995-2004)

Category [101] CRANKCASE AND CYLINDERS HEAD

Category [10106/00] CAMSHAFT DRIVE

Var 1

Rev 0

Mods

Valid for M1,M2

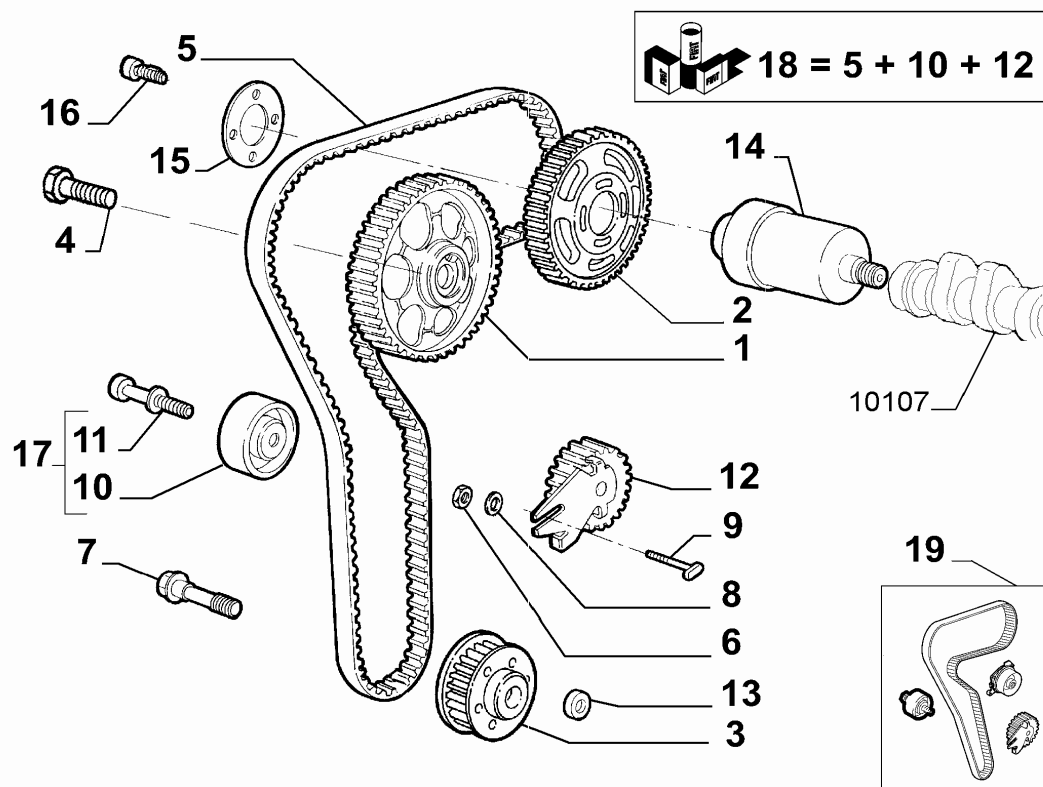

Part #	Description	Modif.	Compatibility	Notes	Qty	Sub
1	60605293 DRIVEN GEAR				01	
2	60603808 DRIVEN GEAR				01	
3	46404800 DRIVING GEAR				01	
4	46441027 SCREW M12X1,25X30				01	
5	55210628 BELT		M1		01	
5	55210626 BELT		M2		01	
6	15501021 NUT M8				01	
7	55221689 SCREW M16X1,5XSIN				01	
8	14488829 PLANE WASHER				01	
9	60602124 SCREW				01	
10	60652129 FIXED TIGHTENER RIV	C3519			01	
11	16287324 SCREW M8X30	C3519			01	
12	60596372 ADJUSTABLE TIGHTENER LITENS	C3145			01	
12	60652477 ADJUSTABLE TIGHTENER	D3145			01	
12	60652477 ADJUSTABLE TIGHTENER	C8807			01	
12	55192240 ADJUSTABLE TIGHTENER	D8807			01	
13	7743197 SPACER				01	
14	60815644 ADVANCE VARIATOR	C10925			01	
14	55202772 ADVANCE VARIATOR	D10925			01	
15	60603437 PLATE				01	
16	60603435 SCREW				04	
17	60664403 FIXED TIGHTENER	D3519			01	
18	71736724 DISTRIBUTION CONTROL UNIT	D8807	M1		01	
18	71773288 DISTRIBUTION CONTROL UNIT CLASSIC LINE	D8807	M1		01	
18	71736725 DISTRIBUTION CONTROL UNIT	D8807	M2		01	
18	71773289 DISTRIBUTION CONTROL UNIT CLASSIC LINE	D8807	M2		01	

10106/00 - CAMSHAFT DRIVE - 1

Catalogue PK - BARCHETTA (1995-2004)

Category [101] CRANKCASE AND CYLINDERS HEAD

Category [10106/00] CAMSHAFT DRIVE

Var 1

Rev 0

Mods

Valid for M1,M2

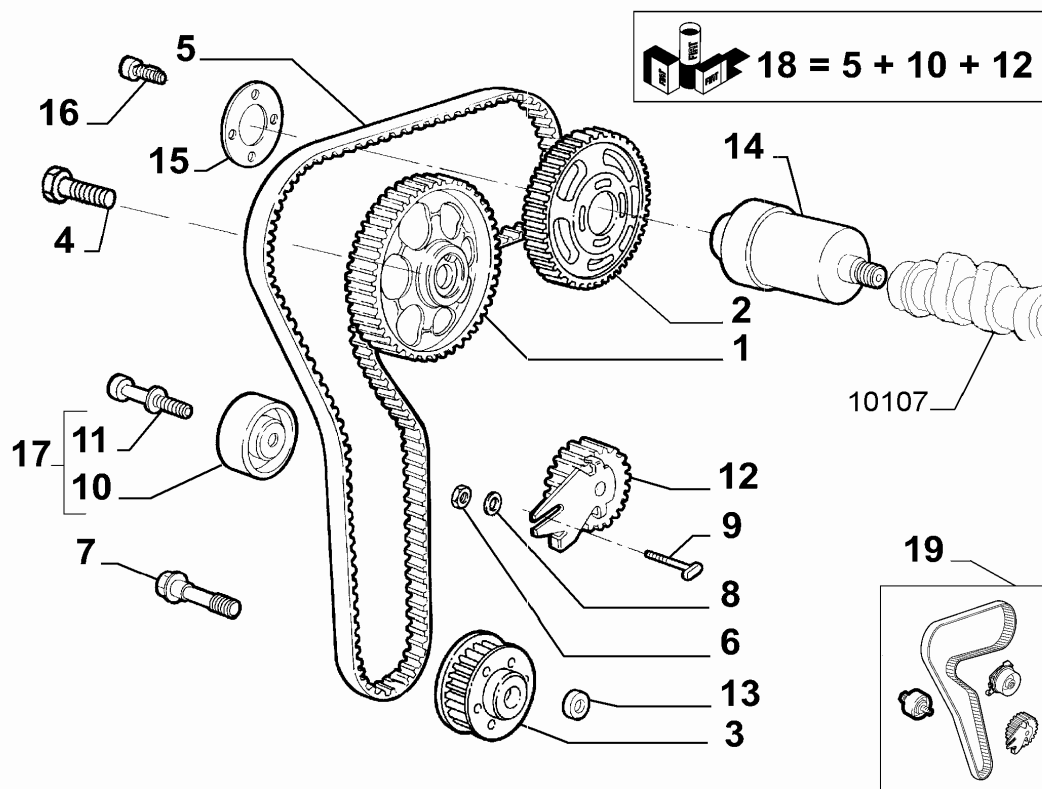

Part #	Description	Modif.	Compatibility	Notes	Qty	Sub
19	71771587 KIT WATER PUMP + DISTRIBUTION CONTROL ASSEMBLY	D8807	M1		1	
19	71771589 KIT WATER PUMP + DISTRIBUTION CONTROL ASSEMBLY		M2		1	

Legend

10925	ADOPTION OF NEW PHASE SHIFTER [MOT 4829005]
3145	NEW MOTORIZATION STEP A [DAT 15/05/1998] [VET 0037640]
3519	NEW TIMING BELT TIGHTENER WITH BUILT-IN SCREW [MOT 1615595]
8807	NEW SUPPORT FOR TENSIONER (DUE TO BELT WEAR PROBLEMS) [DAT 15/09/2004]
M1	1.8 16V (183A1000)
M2	1.8 16V (188A6000)

10106/00 - CAMSHAFT DRIVE - 2

Catalogue PK - BARCHETTA (1995-2004)

Category [101] CRANKCASE AND CYLINDERS HEAD

Category [10106/00] CAMSHAFT DRIVE

Var 2

Rev 0

Mods

Valid for M1,M2

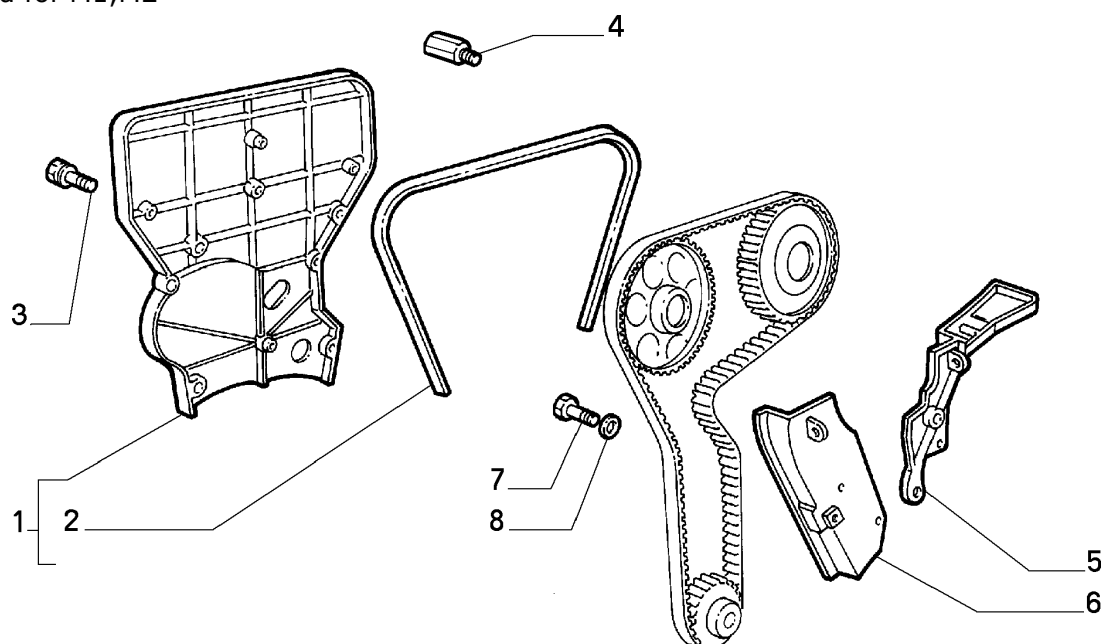

Part #	Description	Modif.	Compatibility	Notes	Qty	Sub
1	60605812 COVER	C2668	M1		01	
1	60626643 COVER	D2668	M1		01	
1	60664052 COVER	C7063	M2		01	
1	55189313 COVER	D7063	M2		01	
2	60612109 SEAL GASKET	C2668	M1		01	
3	55204902 SCREW AND WASHER ASSY M6X28		M1		06	
3	82485531 SCREW AND WASHER ASSY M6X25		M2		06	
3	14305924 SCREW M6X45				02	
4	7737379 SPACER INF				01	
5	60605814 PROTECTION LH	C3145	M1		01	
5	60628132 PROTECTION LH	D3145, C6528	M1		01	
5	55189207 PROTECTION LH	D6528	M1		01	
5	60629533 PROTECTION LH	C6528	M2		01	
5	55189208 PROTECTION LH	D6528	M2		01	
6	60605815 PROTECTION RH	C6528	M1		01	
6	55189071 PROTECTION RH	D6528	M1		01	
6	60610170 PROTECTION RH	C6528	M2		01	
6	55189070 PROTECTION RH	D6528	M2		01	
7	14305924 SCREW M6X45				02	
7	14433121 SCREW M6X18				04	
8	12639724 PLANE WASHER				06	

Legend

2668	NEW BELT COVER WITH GASKET PRINTED [MOT 554304]
3145	NEW MOTORIZATION STEP A [DAT 15/05/1998] [VET 0037640]
6528	ADAPTATION TO STANDARD 2000/53/CE [DAT 15/05/2003]
7063	NEW REPAIR CAP FOR DISTRIBUTION BELT [MOT 3649834]
M1	1.8 16V (183A1000)
M2	1.8 16V (188A6000)

10107/00 - DISTRIBUTION - 1

Catalogue PK - BARCHETTA (1995-2004)

Category [101] CRANKCASE AND CYLINDERS HEAD

Category [10107/00] DISTRIBUTION

Var 1

Rev 0

Mods

Valid for M1,M2

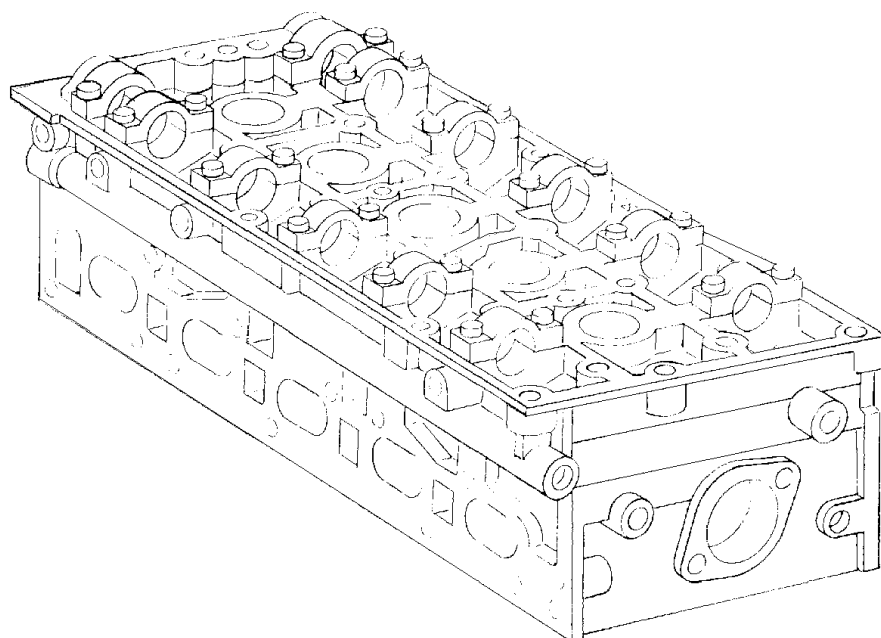
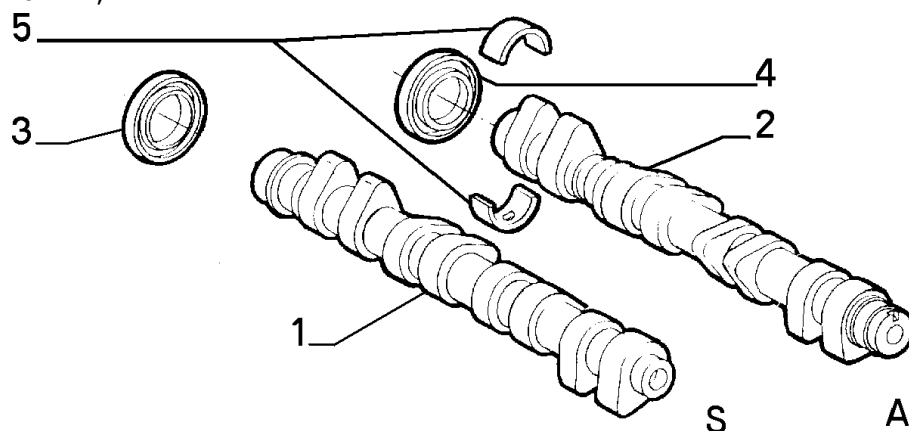

Part #	Description	Modif.	Compatibility	Notes	Qty	Sub
1	60811607 CAMSHAFT	C3145			01	
1	60814384 CAMSHAFT	D3145			01	
2	60601219 CAMSHAFT				01	
3	71753052 SEAL GASKET 30X42X7				01	
4	60603436 SEAL GASKET 55X68X8				01	
5	71730023 HALF BEARING COUPLE				01	

Legend

3145

NEW MOTORIZATION STEP A [DAT 15/05/1998] [VET 0037640]

10107/00 - DISTRIBUTION - 2

Catalogue PK - BARCETTA (1995-2004)

Category [101] CRANKCASE AND CYLINDERS HEAD

Category [10107/00] DISTRIBUTION

Var 2

Rev 0

Mods

Valid for M1,M2

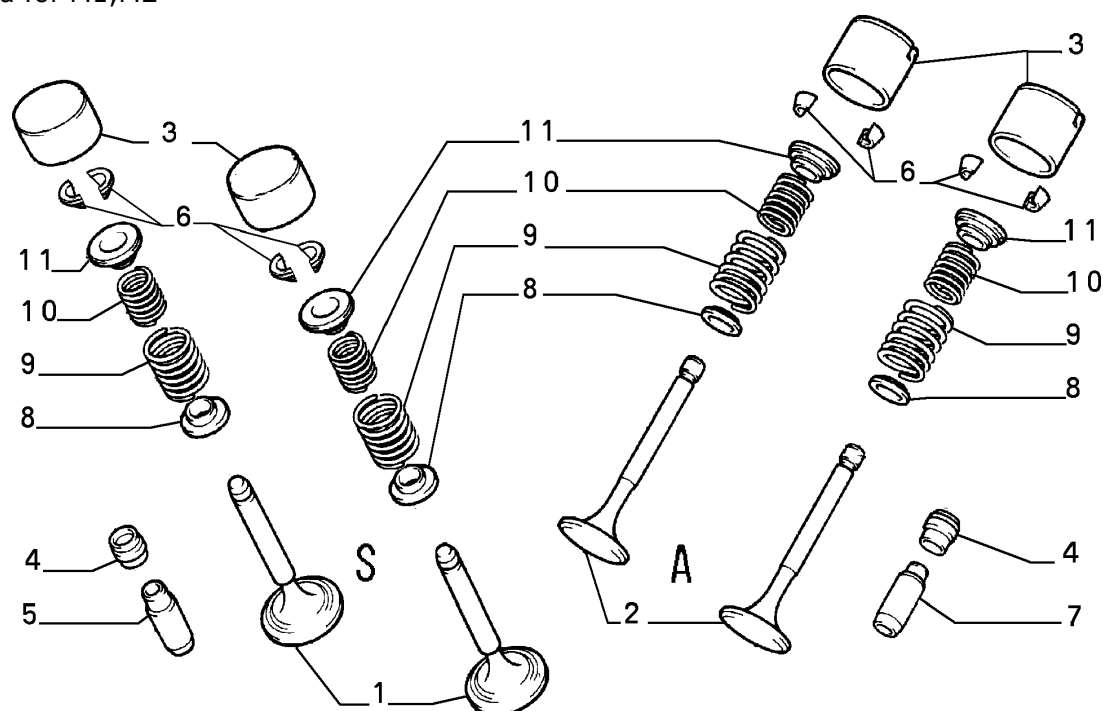

Part #	Description	Modif.	Compatibility	Notes	Qty	Sub
1	60674496 EXHAUST VALVE				08	
2	7766564 INTAKE VALVE				08	
3	7796198 TAPPET				16	
4	7581344 SEAL				16	
5	46811582 VALVE GUIDE+0.05 +0,05				08	
5	46811583 VALVE GUIDE+0.1 +0,10				08	
5	46811584 VALVE GUIDE +0.25 +0,25				08	
6	14194470 SEMI-CONE TAPPETS				32	
7	46811575 VALVE GUIDE+0.05 +0,05				08	
7	46811576 VALVE GUIDE+0.1 +0,10				08	
7	46811577 VALVE GUIDE +0.25 +0,25				08	
8	46408415 CUP				16	
9	55182210 SPRING				16	
10	46408412 SPRING				16	
11	46408414 CUP				16	

Legend

10115/00 - VARIOUS CONTROLS (BELTS AND PULLEYS) - 1

Catalogue PK - BARCHETTA (1995-2004)

Category [101] CRANKCASE AND CYLINDERS HEAD

Category [10115/00] VARIOUS CONTROLS (BELTS AND PULLEYS)

Var 1

Rev 0

Mods

Valid for M1,M2

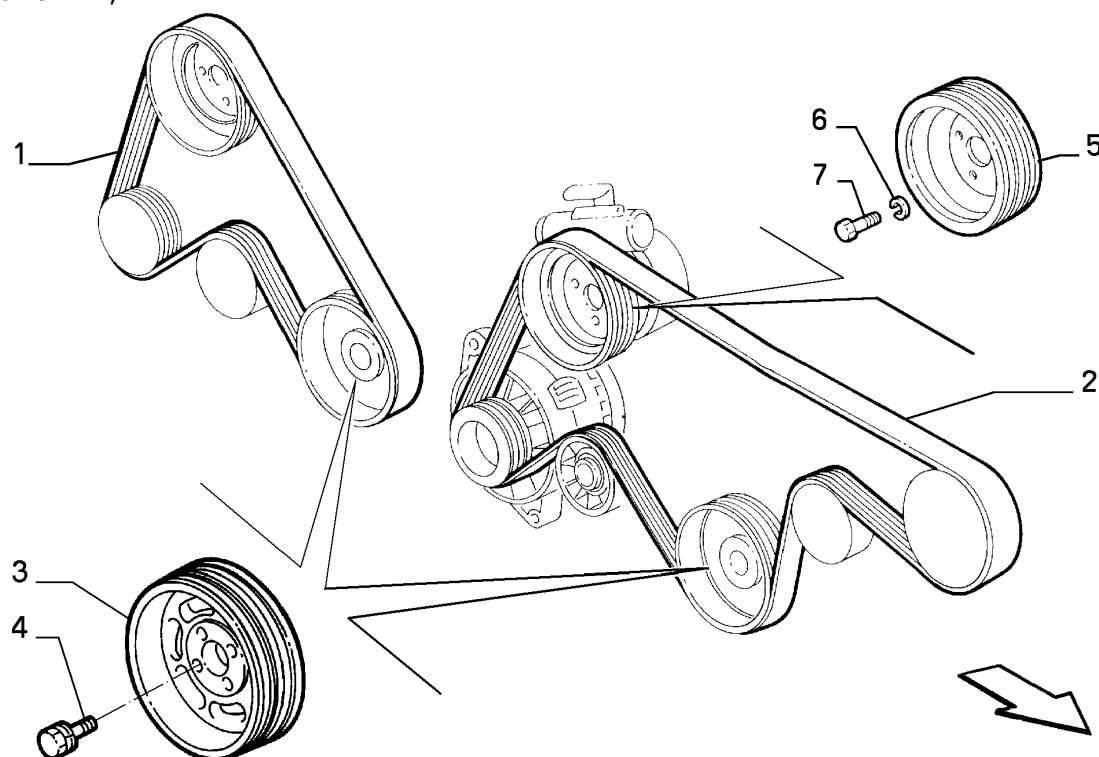

Part #	Description	Modif.	Compatibility	Notes	Qty	Sub
1	60610911 BELT	C1489	M1		01	
1	60617860 BELT	D1489	M1		01	
1	60666949 BELT	C5650	M2		01	
1	60676137 BELT	D5650	M2		01	
2	60610910 BELT	C1489	M1, E025		01	
2	71753670 BELT	D1489	M1, E025		01	
2	71739915 BELT ALTERNATIVE	D1489	M1, E025		01	
2	60667257 BELT	C5650	M2, E025		01	
2	60674147 BELT	D5650, C6216	M2, E025		01	
2	73501580 BELT	D6216	M2, E025		01	
3	60610906 DRIVING PULLEY	C1489	M1		01	
3	60617857 DRIVING PULLEY	D1489, C3957	M1		01	
3	60630428 DRIVING PULLEY	D3957, C6528	M1		01	
3	55189083 DRIVING PULLEY	D6528	M1		01	
3	60630428 DRIVING PULLEY	C6528	M2		01	
3	55189083 DRIVING PULLEY	D6528	M2		01	
4	60594051 SCREW AND WASHER ASSY M8X32	C3957	M1		04	
4	60655589 SCREW AND WASHER ASSY M8X32	D3957	M1		01	
4	60669596 SCREW AND WASHER ASSY		M2		01	
5	55190861 DRIVEN PULLEY				01	
6	11198074 LOCK WASHER				03	
7	46455187 SCREW				03	

Legend

1489	NEW REDUCED PULLEY AND ITS AUXILIARIES BELT [DAT 15/02/1995]
3957	NEW AUXILIARY CONTROL PULLEY WITH ALUMINIUM HUB [MOT 1517864]
5650	NEW ALTERNATOR WITH PULLEY DIAM 49 [MOT 2988825]
6216	NEW SCROLL COMPRESSOR AND RELATING PIPINGS [DAT 15/05/2002]
6528	ADAPTATION TO STANDARD 2000/53/CE [DAT 15/05/2003]
E025	WITH AIR CONDITIONING
M1	1.8 16V (183A1000)
M2	1.8 16V (188A6000)

10115/00 - VARIOUS CONTROLS (BELTS AND PULLEYS) - 2

Catalogue PK - BARCHETTA (1995-2004)

Category [101] CRANKCASE AND CYLINDERS HEAD

Category [10115/00] VARIOUS CONTROLS (BELTS AND PULLEYS)

Var 2

Rev 0

Mods

Valid for M1,M2

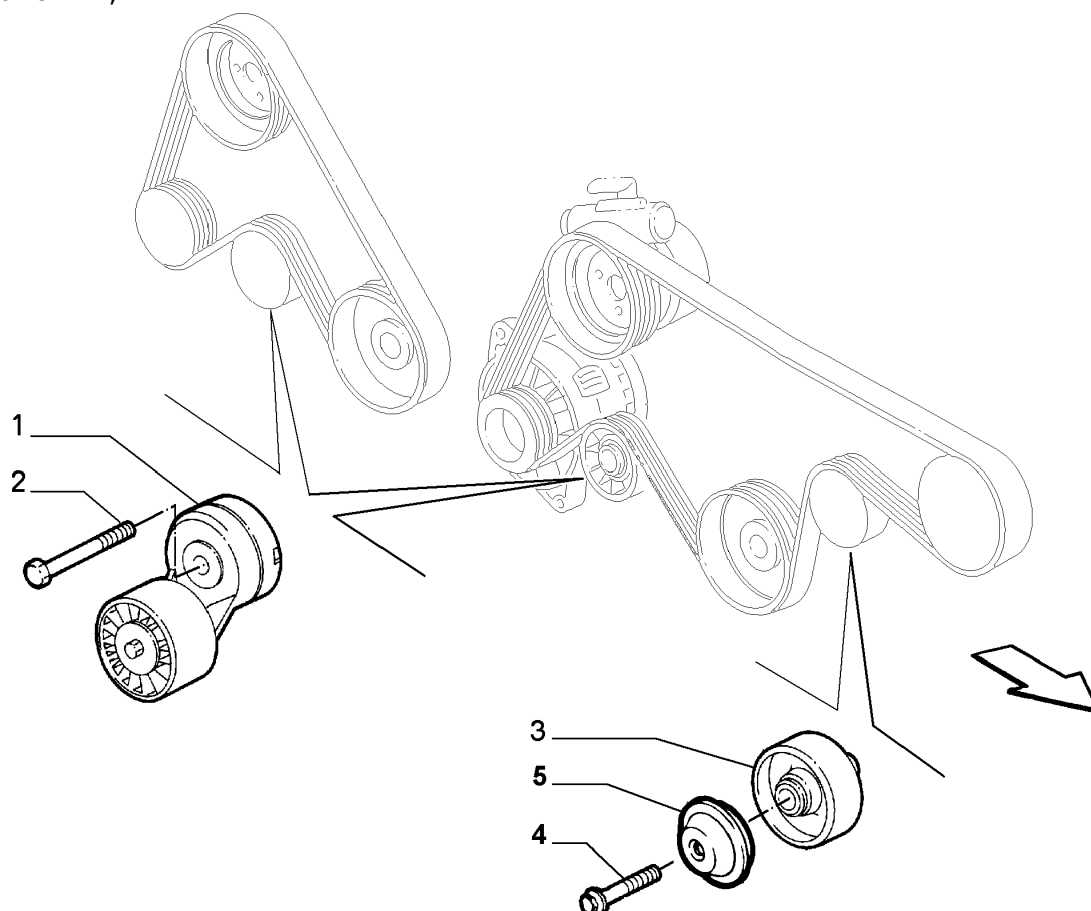

	Part #	Description	Modif.	Compatibility	Notes	Qty	Sub
1	46524692	ADJUSTABLE TIGHTENER LITENS				01	
2	16044524	SCREW M8X65				01	
3	60610908	FIXED TIGHTENER	C5267	E025		01	
3	73501924	FIXED TIGHTENER	D5267	E025		01	
4	16289024	SCREW M10X1,25X55	C5267	E025		01	
4	15888724	SCREW	D5267	E025		01	
5	60654679	COVER	C5267	E025		01	
5	73501925	COVER	D5267	E025		01	

Legend

5267 NEW COMPRESSOR BELT TIGHTENER [DAT 15/07/2001] [MOT 2714656]
 E025 WITH AIR CONDITIONING

10200/00 - FUEL TANK - 1

Catalogue PK - BARCHETTA (1995-2004)

Category [102] FUEL INJECTION SYSTEM

Category [10200/00] FUEL TANK

Var 1

Rev 0

Mods C4354

Valid for M1

FUEL INJECTION
SYSTEM

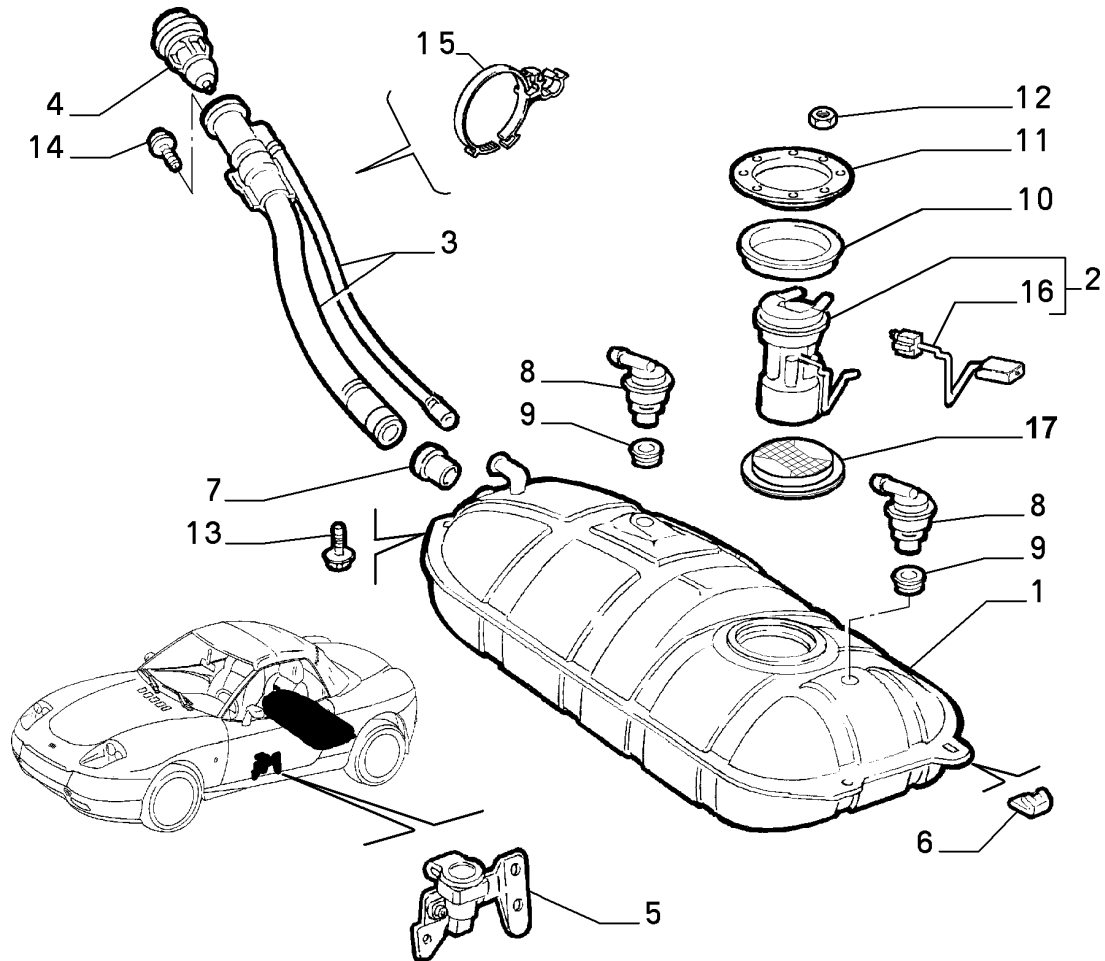

Part #	Description	Modif.	Compatibility	Notes	Qty	Sub
1	46724605 FUEL TANK	C3145			01	
1	46529460 FUEL TANK	D3145, C4555			01	
1	46765135 FUEL TANK	D4555			01	
2	46427664 FUEL PUMP	C3145			01	
2	46475717 FUEL PUMP	D3145			01	
3	46449590 FILLER TUBE	C3145			01	
3	46452095 FILLER TUBE	C3145	AJ		01	
3	46539095 FILLER TUBE	D3145			01	
3	46539096 FILLER TUBE	D3145	AJ		01	
4	46735268 CAP	C3145			01	
4	46515001 CAP	D3145			01	
5	7790537 SWITCH				01	
6	46735210 PAD				01	
7	46731070 SEAL GASKET				01	
8	46735181 VALVE				02	
9	46735216 SEAL GASKET	C4555			02	
9	46739790 SEAL GASKET	D4555			02	
10	7743530 SEAL GASKET				01	
11	7743529 RING				01	
12	12574011 NUT M4				08	
13	7760269 SCREW				02	
14	7739518 SCREW				04	
15	46449521 CLIP				01	
16	46479836 SENDING UNIT	D3145			01	

10200/00 - FUEL TANK - 1

Catalogue PK - BARCHETTA (1995-2004)
Category [102] FUEL INJECTION SYSTEM
Category [10200/00] FUEL TANK
Var 1
Rev 0
Mods C4354
Valid for M1

FUEL INJECTION
SYSTEM

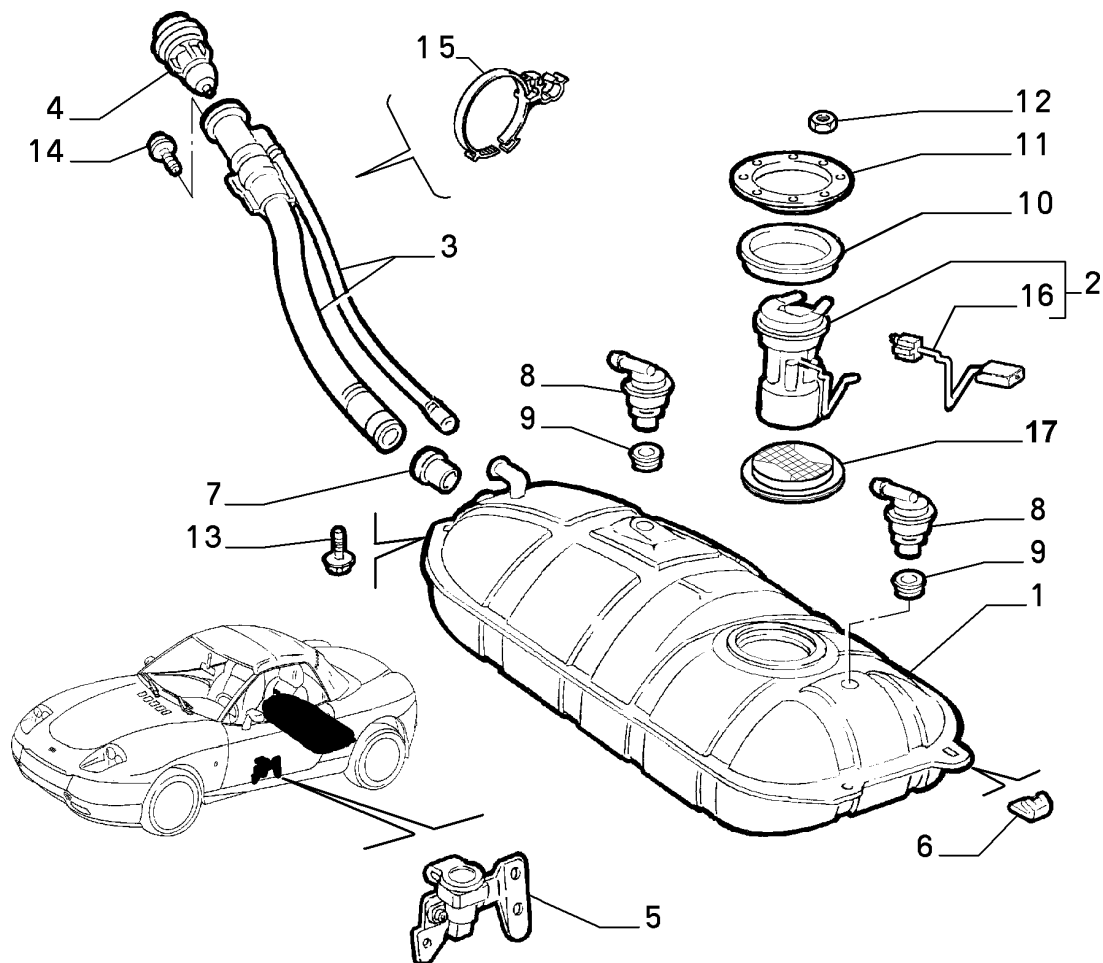

Part #	Description	Modif.	Compatibility	Notes	Qty	Sub
17	46545630 PAD	D3145			01	
Legend						
3145	NEW MOTORIZATION STEP A [DAT 15/05/1998] [VET 0037640]					
4354	NEW ECE F3 ENGINE TYPE [DAT 15/09/2000]					
4555	CF3 ORIGIN FUEL TANK-FUEL PIPE-VAPOUR SEPARATOR ADOPTED IN CURRENT PRODUCTION [DAT 15/06/2000] [VET 0049600]					
AJ	JAPAN					

10200/01 - FUEL TANK - 1

Catalogue PK - BARCHETTA (1995-2004)
 Category [102] FUEL INJECTION SYSTEM
 Category [10200/01] FUEL TANK
 Var 1
 Rev 0
 Mods D4354
 Valid for M2

FUEL INJECTION
 SYSTEM

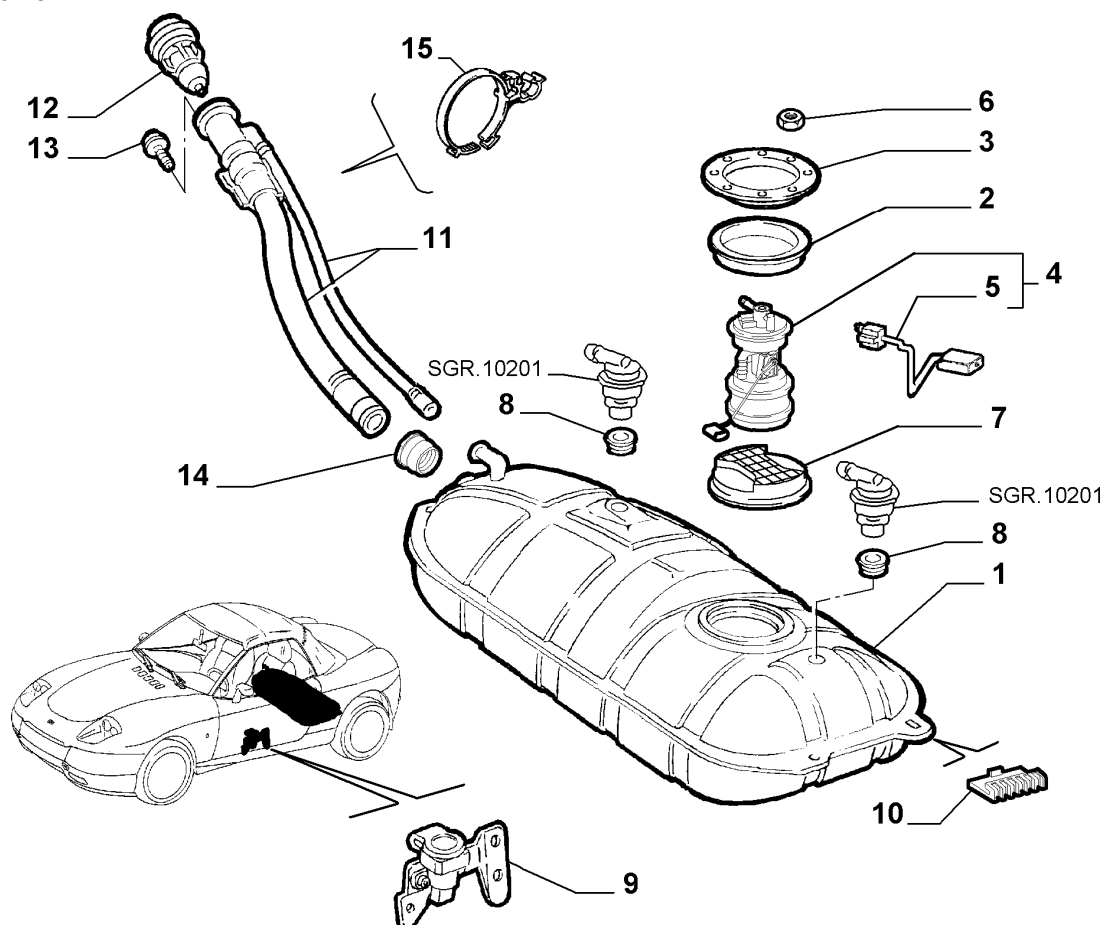

Part #	Description	Modif.	Compatibility	Notes	Qty	Sub
1	51732679 FUEL TANK				01	
2	46765447 SEAL GASKET				01	
3	7743529 RING				01	
4	46475717 FUEL PUMP	C10244			01	
4	51709818 FUEL PUMP	D10244			01	
5	46479836 SENDING UNIT	C10244			01	
5	46791069 SENDING UNIT	D10244			01	
6	12574011 NUT M4				08	
7	46545630 PAD	C10244			01	
8	46740969 SEAL GASKET				02	
9	7790537 SWITCH				01	
10	46735210 PAD				01	
11	46745646 FILLER TUBE				01	
11	46745648 FILLER TUBE		AJ		01	
12	46745649 CAP				01	
13	7739518 SCREW				04	
14	46755835 SEAL GASKET				01	
15	71714117 COLLAR DIAM 50-70				01	
15	71714114 COLLAR DIAM 16-27				01	

Legend

10244	ADOPTION OF NEW "ERSI" FUEL INTAKE UNIT IN SUBSTITUTION OF "MARWAL" [DAT 15/09/2004]
4354	NEW ECE F3 ENGINE TYPE [DAT 15/09/2000]
AJ	JAPAN

10201/00 - FUEL TANK PIPELINE - 1

Catalogue PK - BARCHETTA (1995-2004)

Category [102] FUEL INJECTION SYSTEM

Category [10201/00] FUEL TANK PIPELINE

Var 1

Rev 0

Mods C3145

Valid for

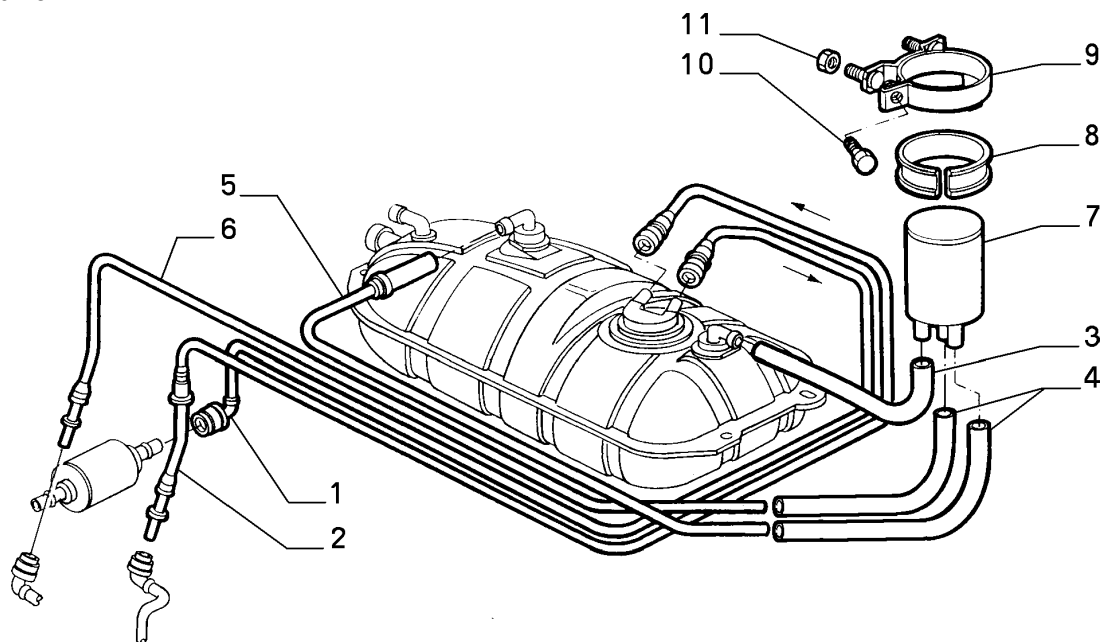

	Part #	Description	Modif.	Compatibility	Notes	Qty	Sub
1	46734946	HOSE				01	
2	46734947	HOSE				01	
3	46734949	HOSE				01	
4	46734952	HOSE				02	
5	46734951	PIPE				01	
6	46734948	PIPE				01	
7	46734921	SEGREGATOR				01	
8	4435151	PAD				01	
9	46734907	BRACKET				01	
10	11583714	SCREW AND WASHERASSY M6X18				01	
11	14040714	NUT M8				02	
Legend							

3145

NEW MOTORIZATION STEP A [DAT 15/05/1998] [VET 0037640]

10201/00 - FUEL TANK PIPELINE - 2

Catalogue PK - BARCHETTA (1995-2004)

Category [102] FUEL INJECTION SYSTEM

Category [10201/00] FUEL TANK PIPELINE

Var 2

Rev 0

Mods C3145

Valid for

FUEL INJECTION
SYSTEM

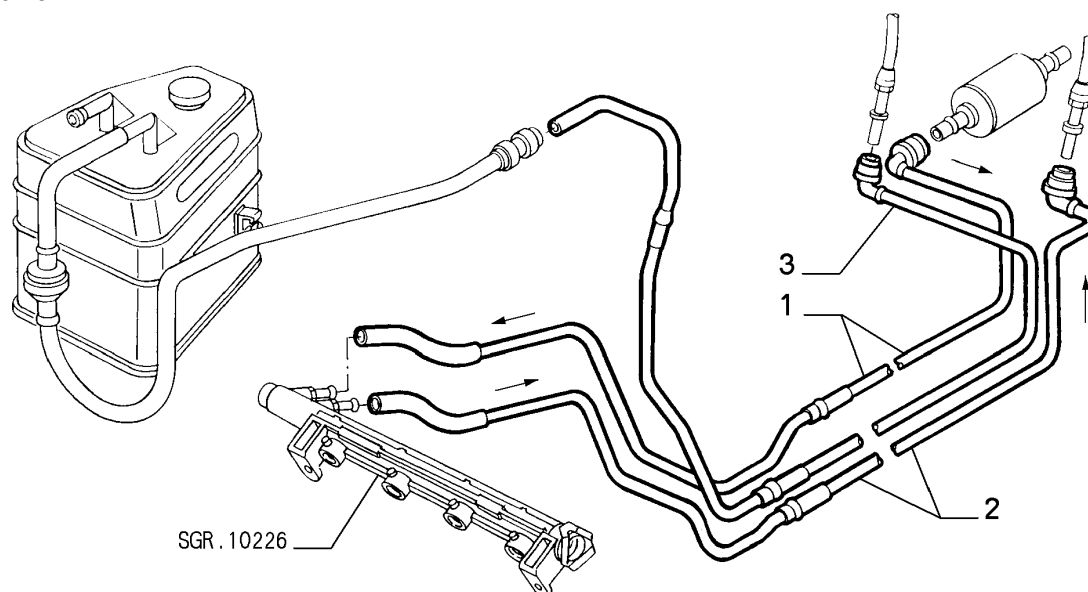

	Part #	Description	Modif.	Compatibility	Notes	Qty	Sub
1	46734983	HOSE				01	
2	46734982	HOSE				01	
3	46734984	PIPE				01	
Legend							

3145

NEW MOTORIZATION STEP A [DAT 15/05/1998] [VET 0037640]

10201/00 - FUEL TANK PIPELINE - 3

Catalogue PK - BARCHETTA (1995-2004)

Category [102] FUEL INJECTION SYSTEM

Category [10201/00] FUEL TANK PIPELINE

Var 3

Rev 0

Mods C3145

Valid for

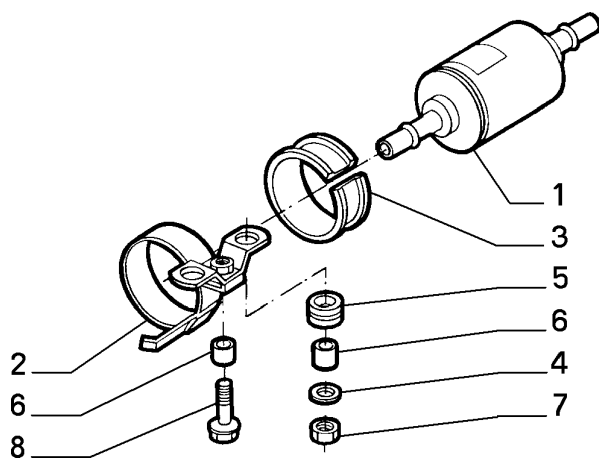
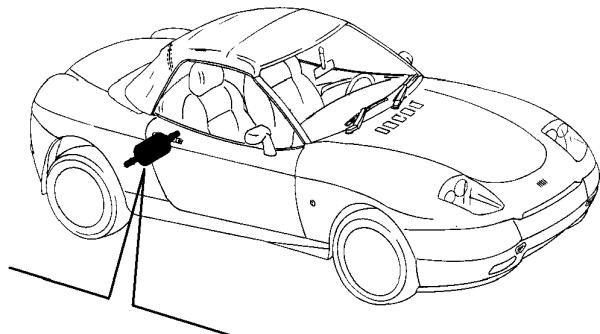

	Part #	Description	Modif.	Compatibility	Notes	Qty	Sub
1	46523087	PETROL FILTER				01	
2	82452742	BRACKET				01	
3	4435151	PAD				01	
4	12643721	PLANE WASHER				04	
5	4214617	RESILIENT BUSH				02	
6	4130913	SPACER				03	
7	12574211	NUT M6				02	
8	18750624	SCREW M6X25				01	

Legend

3145

NEW MOTORIZATION STEP A [DAT 15/05/1998] [VET 0037640]

10201/00 - FUEL TANK PIPELINE - 4

Catalogue PK - BARCHETTA (1995-2004)

Category [102] FUEL INJECTION SYSTEM

Category [10201/00] FUEL TANK PIPELINE

Var 4

Rev 0

Mods C3145

Valid for

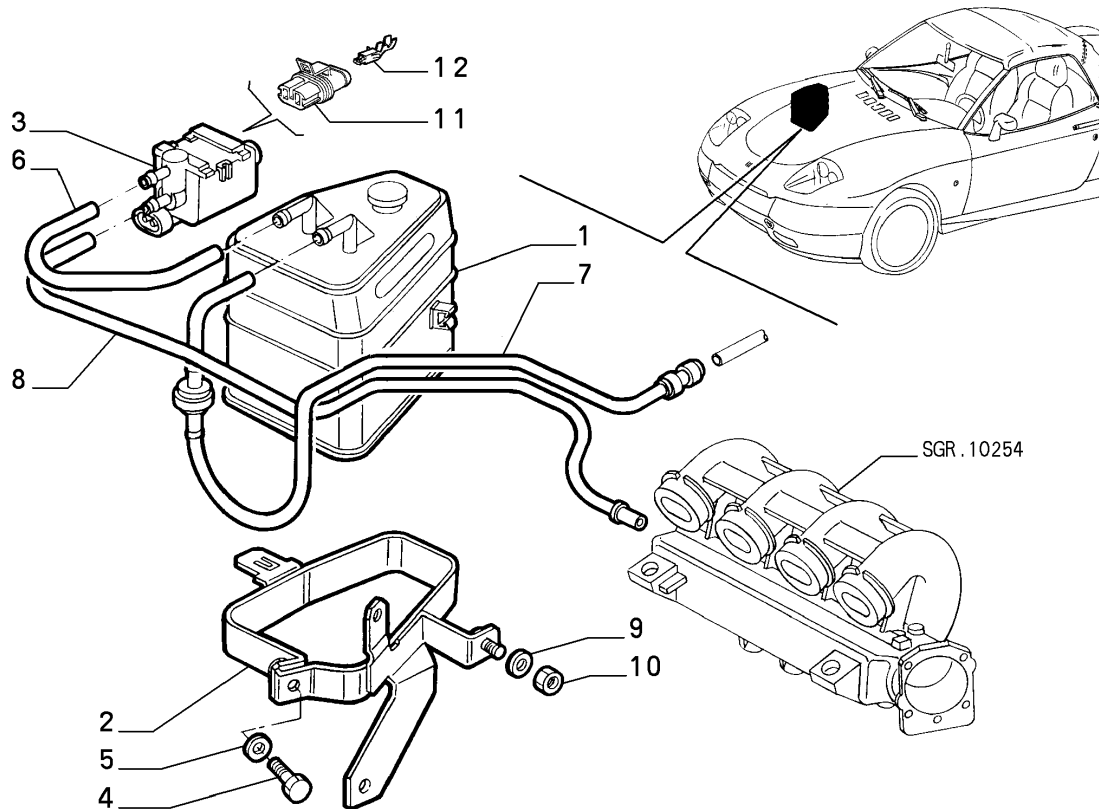

Part #	Description	Modif.	Compatibility	Notes	Qty	Sub
1	46842459 VAPOR TRAP				01	
2	46734752 BRACKET				01	
3	7778972 ELECTRO-VALVE				01	
4	16132624 SCREW M6X20				01	
5	12601274 LOCK WASHER				01	
6	46735296 HOSE				01	
7	46735297 PIPE				01	
8	46735299 PIPE				01	
9	12640601 PLANE WASHER				02	
10	12574211 NUT M6				02	
11	5895978 CONNECTION				01	
12	5894540 TERMINAL				02	
Legend						

3145

NEW MOTORIZATION STEP A [DAT 15/05/1998] [VET 0037640]

10201/00 - FUEL TANK PIPELINE - 5

Catalogue PK - BARCETTA (1995-2004)

Category [102] FUEL INJECTION SYSTEM

Category [10201/00] FUEL TANK PIPELINE

Var 5

Rev 0

Mods C3145

Valid for

FUEL INJECTION
SYSTEM

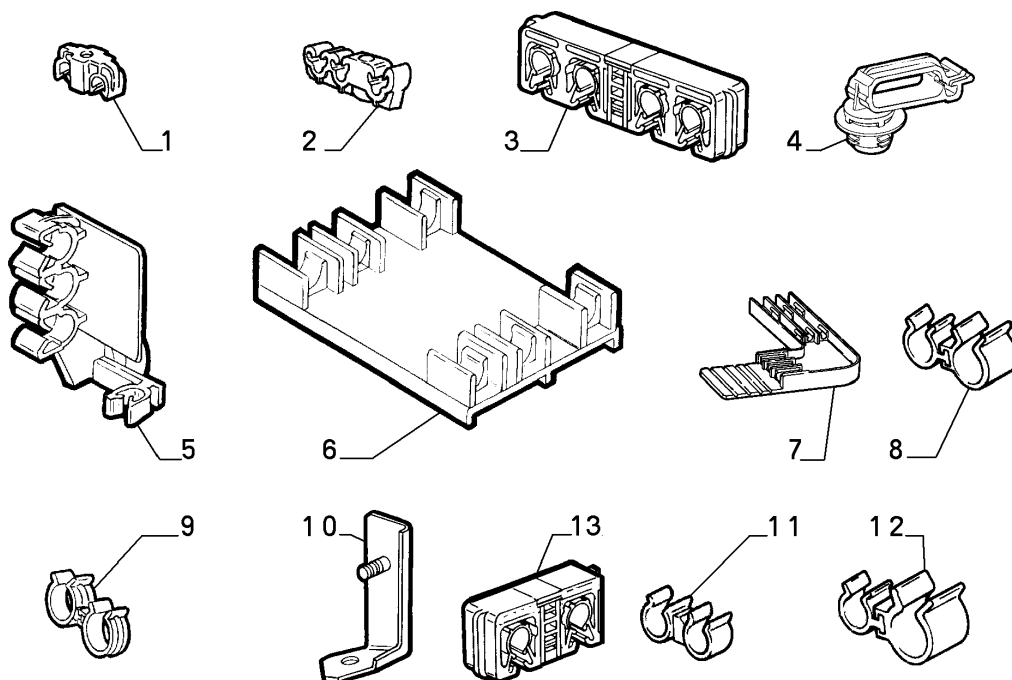

	Part #	Description	Modif.	Compatibility	Notes	Qty	Sub
1	7744636	CLIP				02	
2	7706247	CLIP				09	
3	46734899	CLIP				02	
4	46405150	CLIP				01	
5	7756072	CLIP				02	
6	7774518	BRACKET				01	
7	46523393	PROTECTION				01	
8	7637649	CLIP				01	
9	14503787	CLIP				01	
10	14123119	PIN				01	
11	7654427	CLIP				01	
12	7639534	CLIP				01	
13	46425707	CLIP				01	

Legend

3145

NEW MOTORIZATION STEP A [DAT 15/05/1998] [VET 0037640]

10201/01 - FUEL TANK PIPING - 1

Catalogue PK - BARCHETTA (1995-2004)
 Category [102] FUEL INJECTION SYSTEM
 Category [10201/01] FUEL TANK PIPING
 Var 1
 Rev 0
 Mods D3145
 Valid for M1

FUEL INJECTION
 SYSTEM

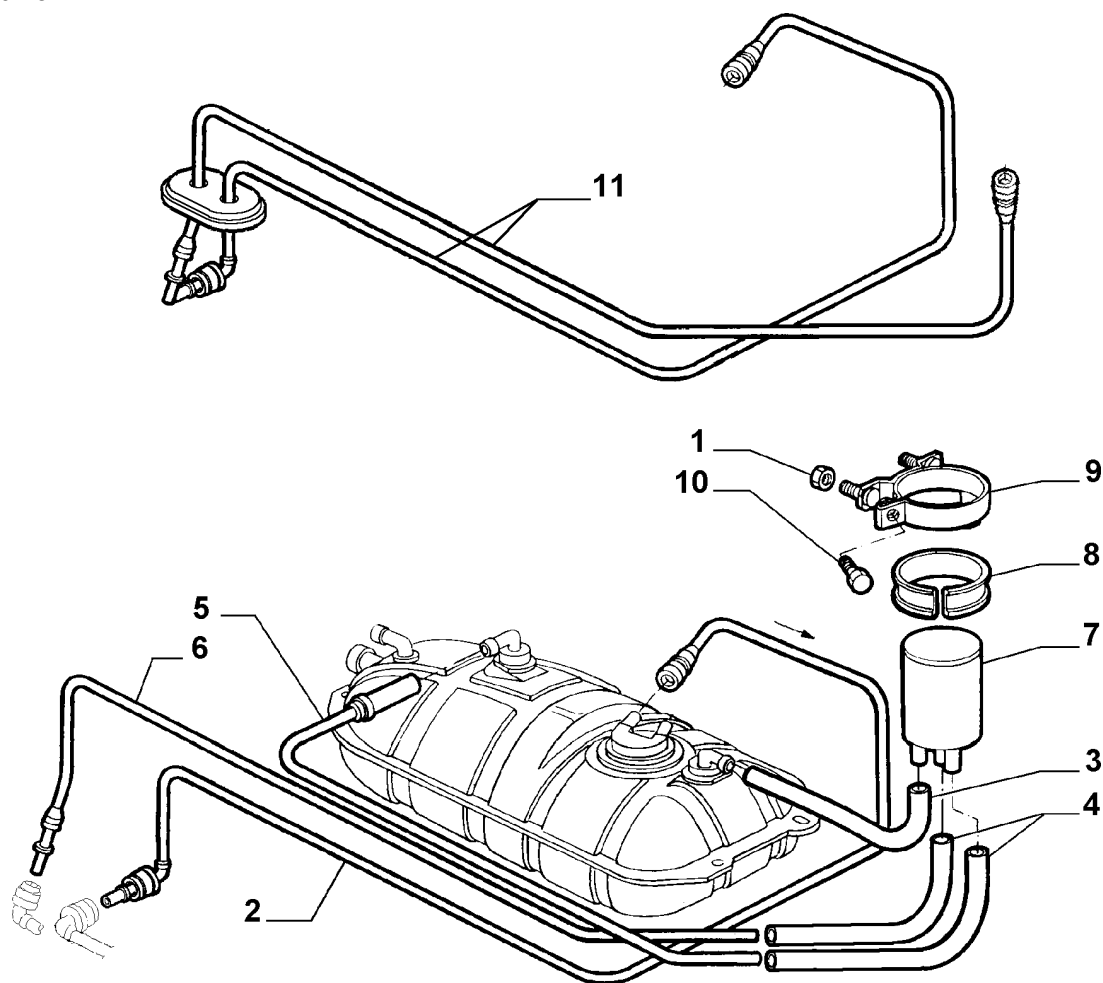

Part #	Description	Modif.	Compatibility	Notes	Qty	Sub
1	14040714 NUT M8	C4354			02	
2	46527606 HOSE	C4555			01	
3	46734949 HOSE	C4555			01	
4	46734952 HOSE	C4555			02	
5	46734951 PIPE	C4555			01	
6	46734948 PIPE	C4555			01	
7	46734921 SEGREGATOR	C4555			01	
7	46745651 SEGREGATOR	D4555, C4354			01	
8	4435151 PAD	C4354			01	
9	46734907 BRACKET	C4354			01	
10	11583714 SCREW AND WASHER ASSY M6X18	C4354			01	
11	46745655 HOSE	D4555, C4354			01	

Legend

3145 NEW MOTORIZATION STEP A [DAT 15/05/1998] [VET 0037640]
 4354 NEW ECE F3 ENGINE TYPE [DAT 15/09/2000]
 4555 CF3 ORIGIN FUEL TANK-FUEL PIPE-VAPOUR SEPARATOR ADOPTED IN CURRENT PRODUCTION [DAT 15/06/2000] [VET 0049600]

10201/01 - FUEL TANK PIPING - 2

Catalogue PK - BARCHETTA (1995-2004)
Category [102] FUEL INJECTION SYSTEM
Category [10201/01] FUEL TANK PIPING
Var 2
Rev 0
Mods D3145
Valid for M1

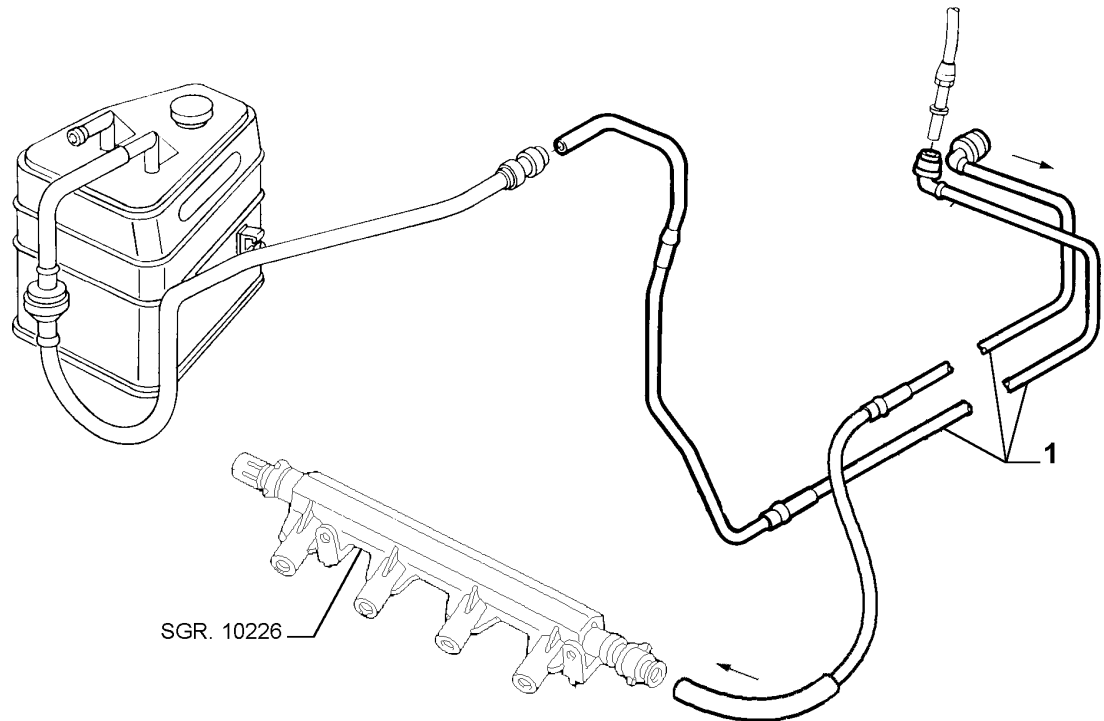

Part #	Description	Modif.	Compatibility	Notes	Qty	Sub
1	46527600 PIPE	C4354			01	
Legend						
3145	NEW MOTORIZATION STEP A [DAT 15/05/1998] [VET 0037640]					
4354	NEW ECE F3 ENGINE TYPE [DAT 15/09/2000]					

10201/01 - FUEL TANK PIPING - 3

Catalogue PK - BARCETTA (1995-2004)
 Category [102] FUEL INJECTION SYSTEM
 Category [10201/01] FUEL TANK PIPING
 Var 3
 Rev 0
 Mods D3145
 Valid for M1

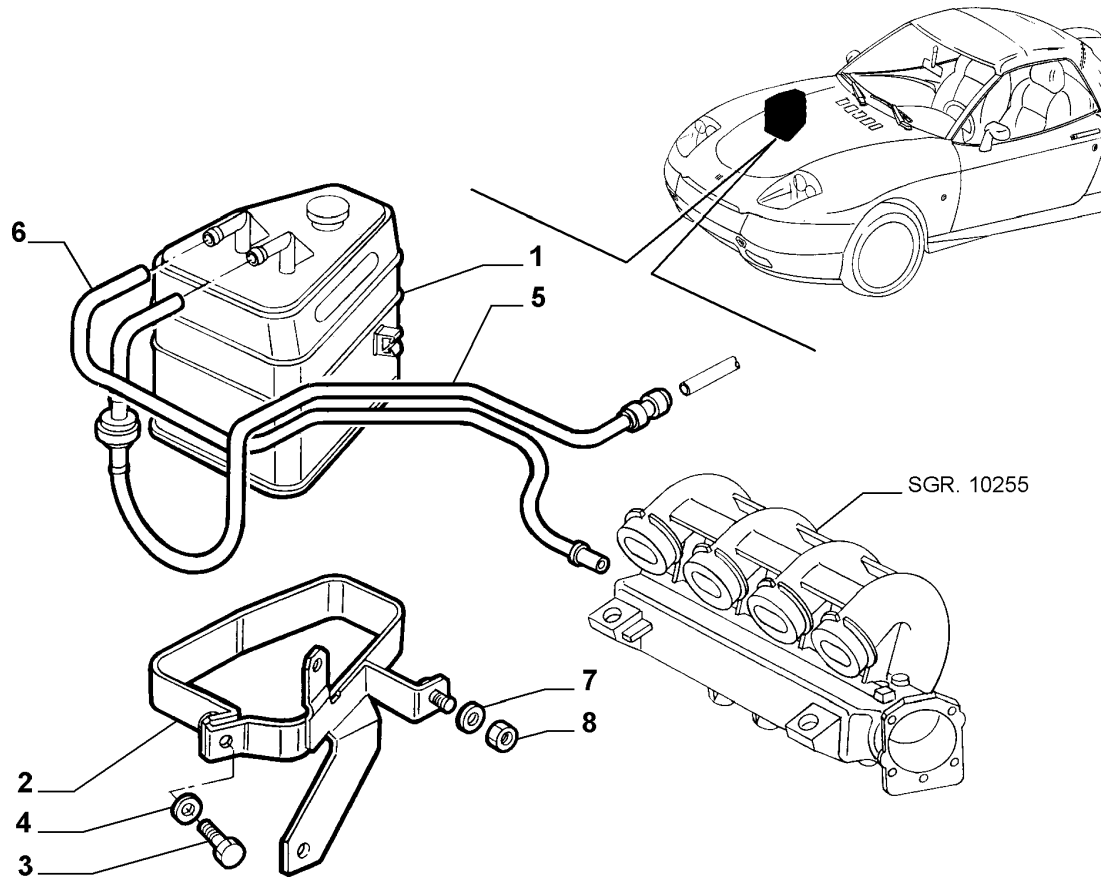

	Part #	Description	Modif.	Compatibility	Notes	Qty	Sub
1	46408668	VAPOR TRAP	C4354			01	
2	46529737	BRACKET	C4354			01	
3	16132624	SCREW M6X20	C4354			01	
4	12601274	LOCK WASHER	C4354			01	
5	46735297	PIPE	C4354			01	
6	46735299	PIPE	C4354			01	
7	12640601	PLANE WASHER	C4354			02	
8	12574211	NUT M6	C4354			02	

Legend

3145 NEW MOTORIZATION STEP A [DAT 15/05/1998] [VET 0037640]
 4354 NEW ECE F3 ENGINE TYPE [DAT 15/09/2000]

10201/01 - FUEL TANK PIPING - 4

Catalogue PK - BARCETTA (1995-2004)

Category [102] FUEL INJECTION SYSTEM

Category [10201/01] FUEL TANK PIPING

Var 4

Rev 0

Mods D3145

Valid for M1

FUEL INJECTION
SYSTEM

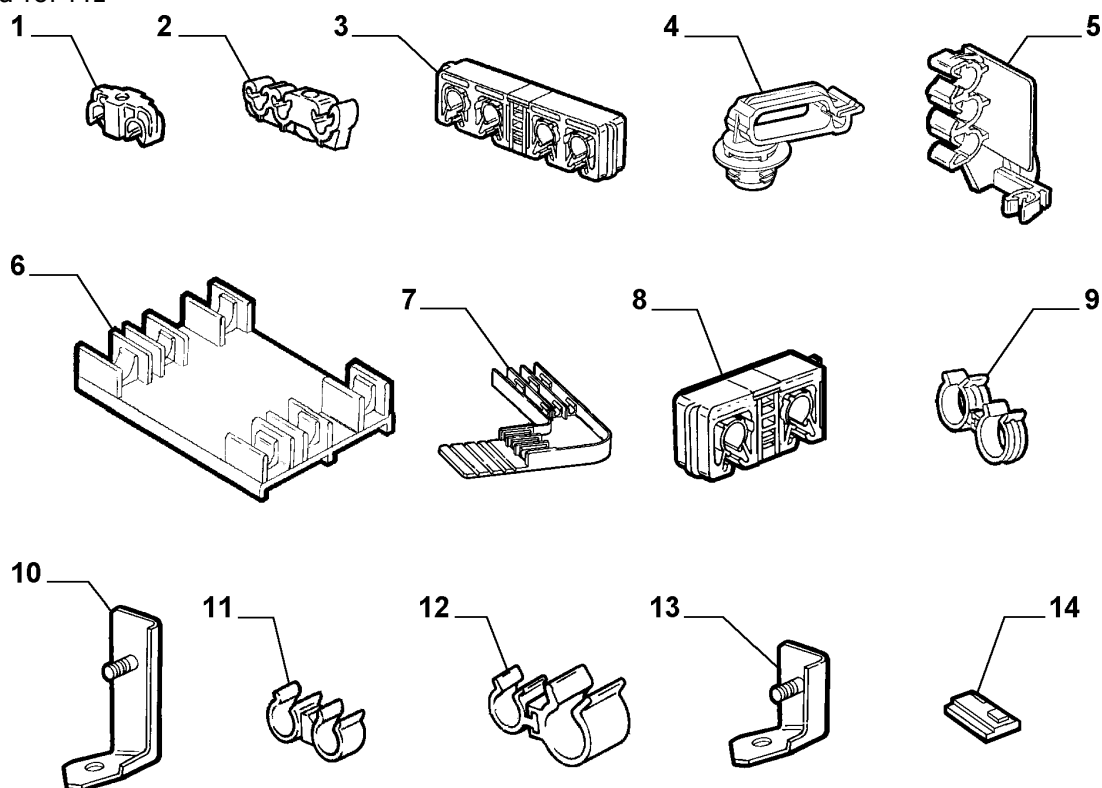

	Part # Description	Modif.	Compatibility	Notes	Qty	Sub
1	7744636 CLIP	C4354			02	
2	7706247 CLIP	C4354			09	
3	46734899 CLIP	C4354			02	
4	46405150 CLIP	C4354			01	
5	7756072 CLIP	C4354			02	
6	7774518 BRACKET	C4354			01	
7	7766603 CLIP	C4354			01	
8	46425707 CLIP	C4354			01	
9	14503787 CLIP	C4354			01	
10	14123119 PIN	C4354			01	
11	7654427 CLIP	C4354			01	
12	7639534 CLIP	C4354			01	
13	46547214 BRACKET	C4354			01	
14	46422155 CLIP	C4354			01	

Legend

3145	NEW MOTORIZATION STEP A [DAT 15/05/1998] [VET 0037640]
4354	NEW ECE F3 ENGINE TYPE [DAT 15/09/2000]

10201/02 - FUEL TANK PIPING - 1

Catalogue PK - BARCHETTA (1995-2004)
 Category [102] FUEL INJECTION SYSTEM
 Category [10201/02] FUEL TANK PIPING
 Var 1
 Rev 0
 Mods D4354
 Valid for M2

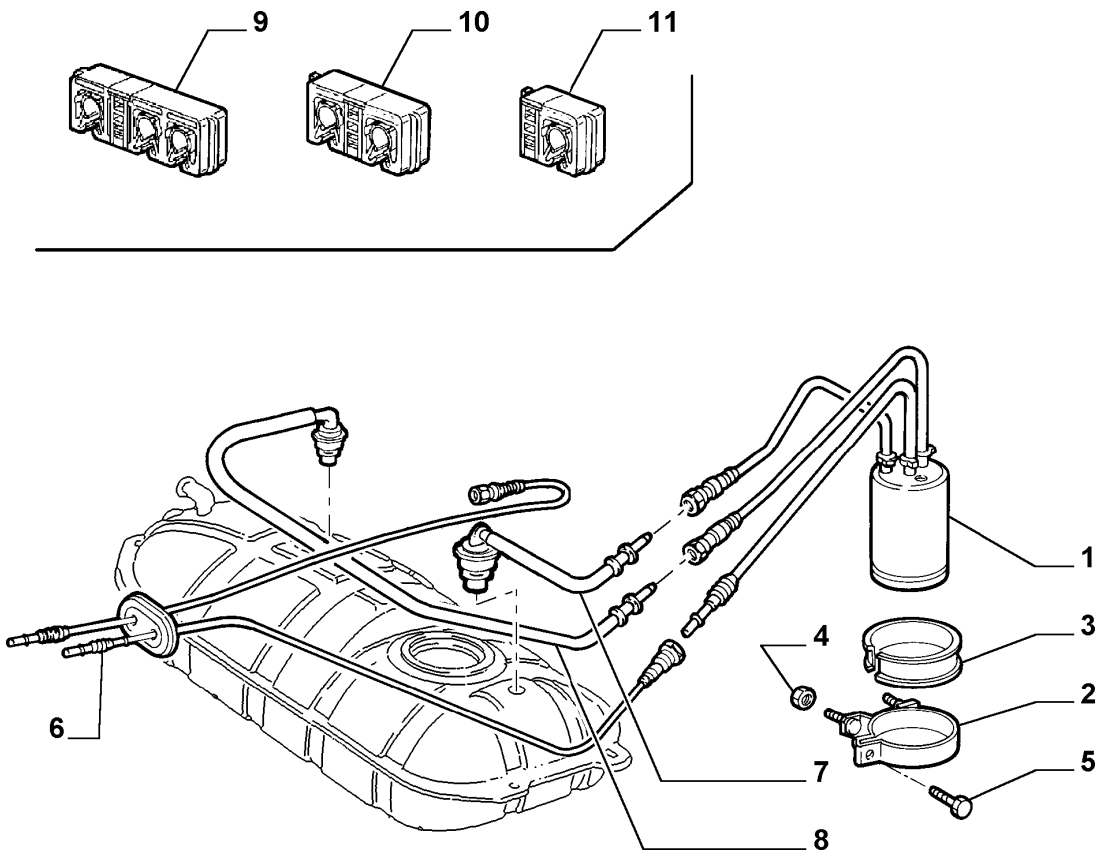

	Part #	Description	Modif.	Compatibility	Notes	Qty	Sub
1	46745651	SEGREGATOR				01	
2	46734907	BRACKET				01	
3	4435151	PAD				01	
4	14040714	NUT M8				02	
5	11583714	SCREW AND WASHERASSY M6X18				01	
6	46745655	HOSE				01	
7	46758089	HOSE				01	
8	46765133	HOSE				01	
9	1314795080	INJECTION PUMP				02	*
10	7744636	CLIP				01	
11	46425707	CLIP				02	

Legend

4354 NEW ECE F3 ENGINE TYPE [DAT 15/09/2000]

1314795080 - INJECTION PUMP

Catalogue PK - BARCETTA (1995-2004)

Category [102] FUEL INJECTION SYSTEM

Table [10201/02] FUEL TANK PIPING

FUEL INJECTION
SYSTEM

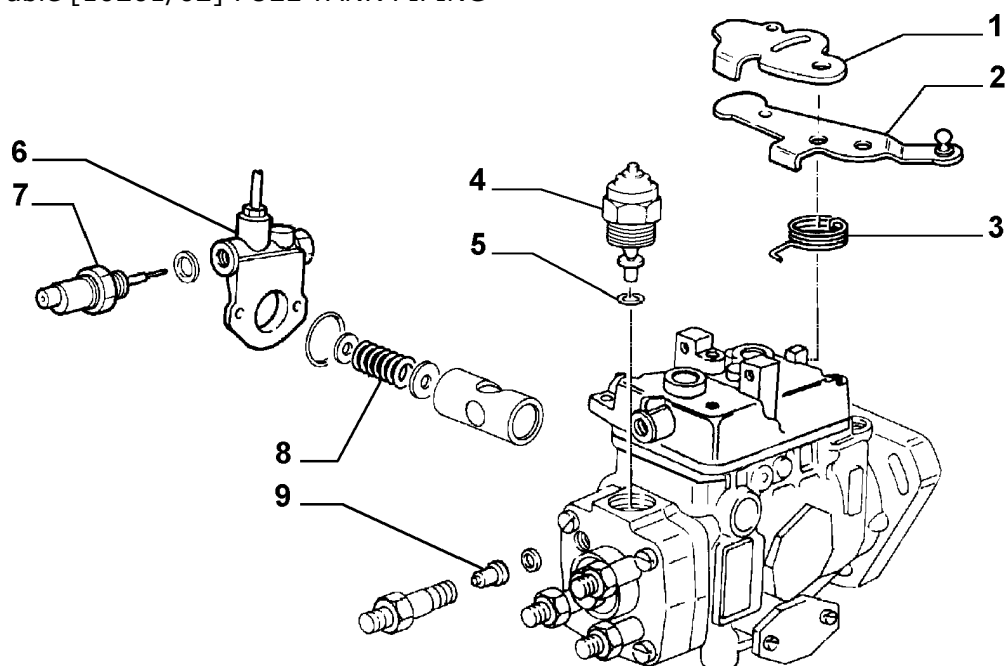

AA207

	Part #	Description	Modif.	Compatibility	Notes	Qty	Sub
1	8193622	LEVER				01	*
2	9946328	LEVER				01	*
3	9946323	SPRING				01	*
4	9948224	ELECTRO-VALVE				01	*
5	9008558	SEAL				01	*
6	9947775	VALVE				01	*
7	9942971	THERMOSTATIC SEN_DING UNIT				01	*
8	79094465	SPRING				01	*
8	9946320	SPRING				01	*
8	9942463	SPRING				01	*
9	9946321	CONNECTION				04	*

10201/02 - FUEL TANK PIPING - 2

Catalogue PK - BARCHETTA (1995-2004)
Category [102] FUEL INJECTION SYSTEM
Category [10201/02] FUEL TANK PIPING
Var 2
Rev 0
Mods D4354
Valid for M2

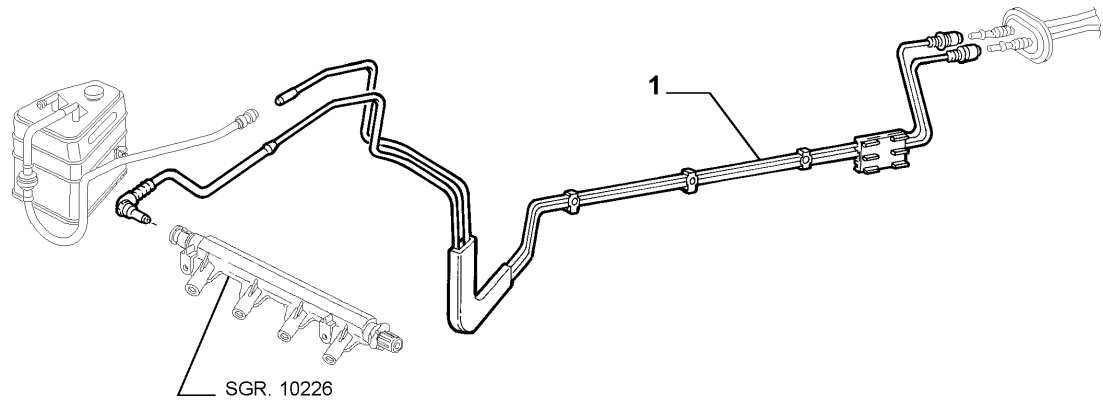

Part #	Description	Modif.	Compatibility	Notes	Qty	Sub
1	46754772 HOSE				01	
Legend						
4354	NEW ECE F3 ENGINE TYPE [DAT 15/09/2000]					

10201/02 - FUEL TANK PIPING - 3

Catalogue PK - BARCHETTA (1995-2004)
Category [102] FUEL INJECTION SYSTEM
Category [10201/02] FUEL TANK PIPING
Var 3
Rev 0
Mods D4354
Valid for M2

FUEL INJECTION
SYSTEM

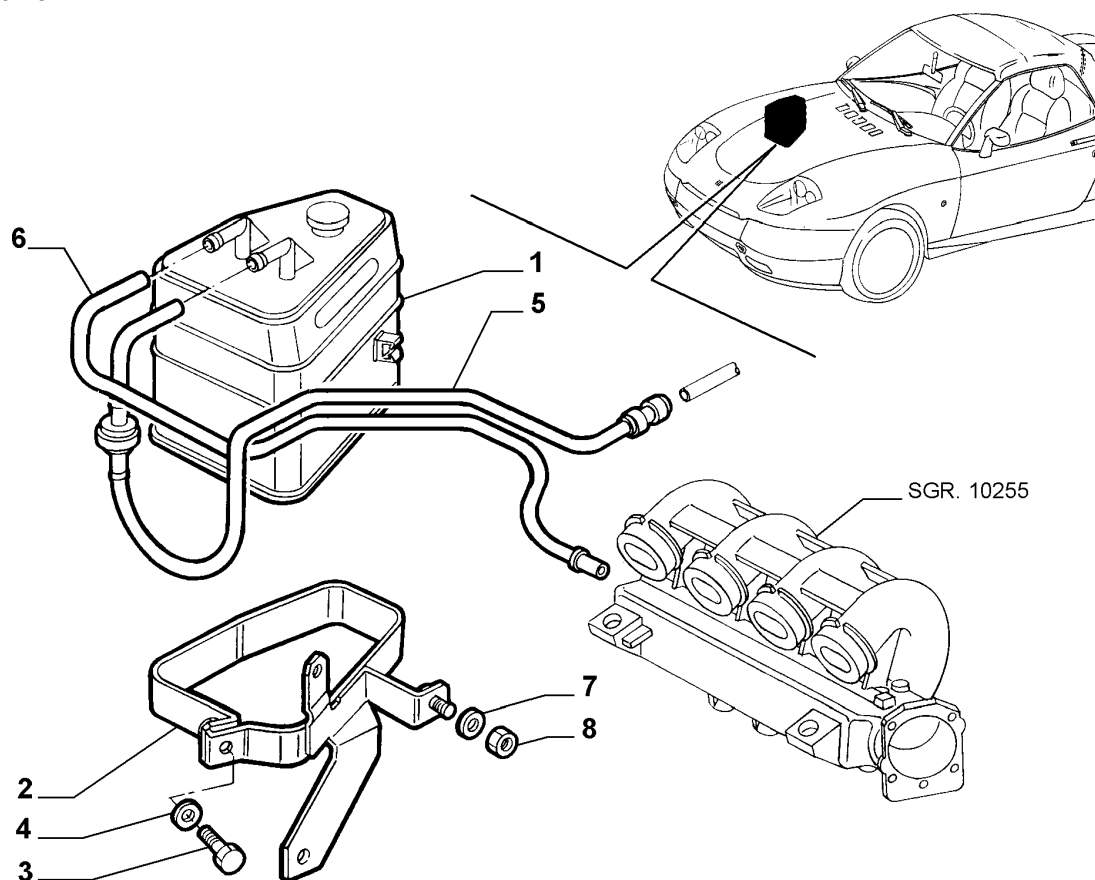

	Part #	Description	Modif.	Compatibility	Notes	Qty	Sub
1	46842459	VAPOR TRAP				01	
2	46529737	BRACKET				01	
3	16132624	SCREW M6X20				01	
4	12601274	LOCK WASHER				01	
5	46553970	PIPE				01	
6	46553971	PIPE				01	
7	12640601	PLANE WASHER				02	
8	12574211	NUT M6				02	

Legend

4354 NEW ECE F3 ENGINE TYPE [DAT 15/09/2000]

10201/02 - FUEL TANK PIPING - 4

Catalogue PK - BARCHETTA (1995-2004)

Category [102] FUEL INJECTION SYSTEM

Category [10201/02] FUEL TANK PIPING

Var 4

Rev 0

Mods D4354

Valid for M2

FUEL INJECTION
SYSTEM

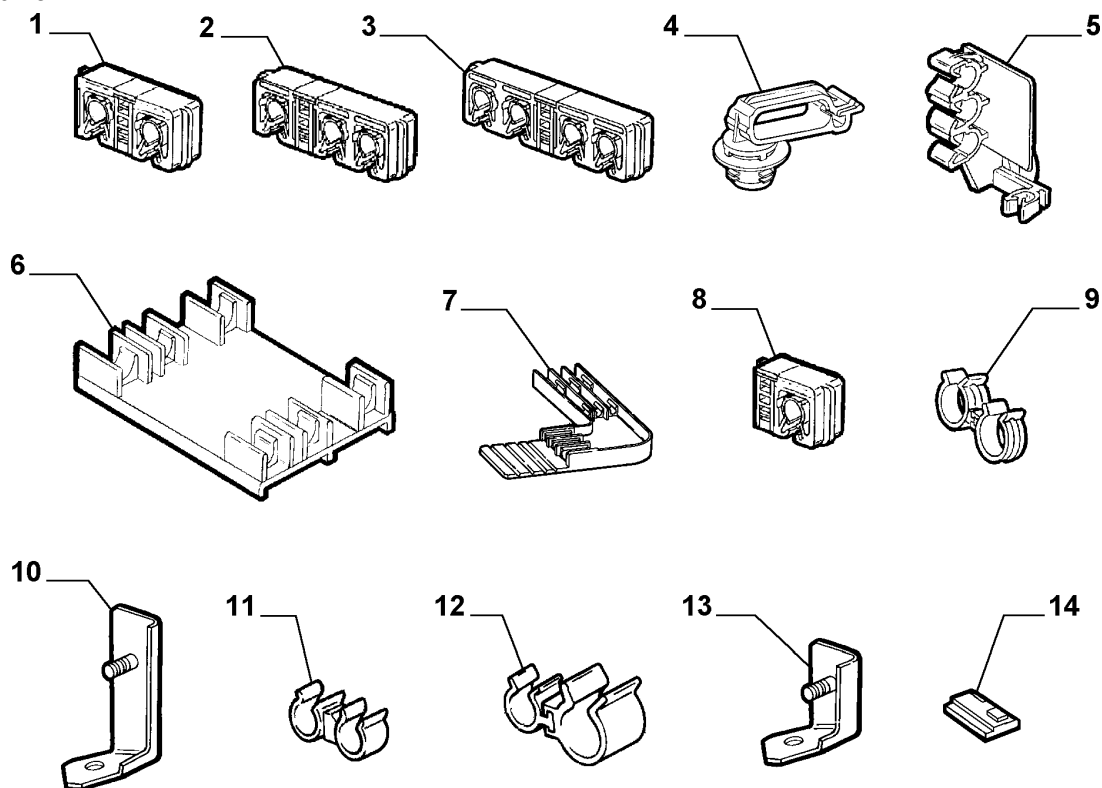

Part #	Description	Modif.	Compatibility	Notes	Qty	Sub
1	7744636 CLIP				02	
2	7706247 CLIP				09	
3	46734899 CLIP				02	
4	46405150 CLIP				01	
5	7756072 CLIP				02	
6	7774518 BRACKET				01	
7	46523393 PROTECTION				01	
8	46425707 CLIP				01	
9	14503787 CLIP				01	
10	14123119 PIN				01	
11	7654427 CLIP				01	
12	7639534 CLIP				01	
13	46547214 BRACKET				01	
14	46422155 CLIP				01	

Legend

4354

NEW ECE F3 ENGINE TYPE [DAT 15/09/2000]

10222/00 - ACCELERATOR CONTROL LINKAGE - 1

Catalogue PK - BARCHETTA (1995-2004)

Category [102] FUEL INJECTION SYSTEM

Category [10222/00] ACCELERATOR CONTROL LINKAGE

Var 1

Rev 0

Mods C4354

Valid for M1

FUEL INJECTION
SYSTEM

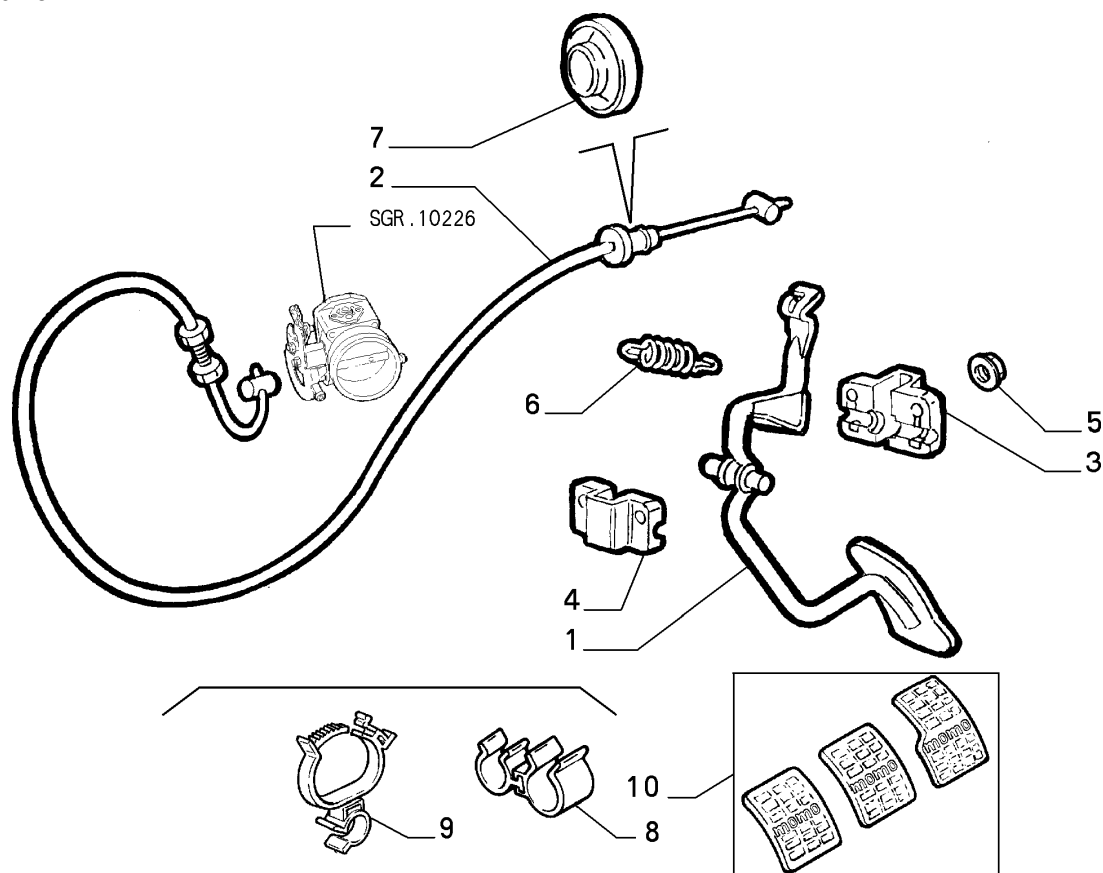

Part #	Description	Modif.	Compatibility	Notes	Qty	Sub
1	46724209 PEDAL				01	
2	47300129 FLEXIBLE SHAFT	C3145			01	
2	46535362 FLEXIBLE SHAFT	D3145			01	
3	46724663 SUPPORT				01	
4	46724457 SUPPORT				01	
5	14084711 NUT M6				02	
6	46724212 SPRING				01	
7	7745018 PLUG				01	
8	7634903 CLIP				01	
9	7671632 CLIP				01	
10	5908182 RUDDER BAR		LV2		01	

Legend

3145	NEW MOTORIZATION STEP A [DAT 15/05/1998] [VET 0037640]
4354	NEW ECE F3 ENGINE TYPE [DAT 15/09/2000]
LV2	S.S. CLUB ITALIA

10222/01 - ACCELERATOR CONTROL LINKAGE - 1

Catalogue PK - BARCETTA (1995-2004)
Category [102] FUEL INJECTION SYSTEM
Category [10222/01] ACCELERATOR CONTROL LINKAGE
Var 1
Rev 0
Mods D4354
Valid for M2

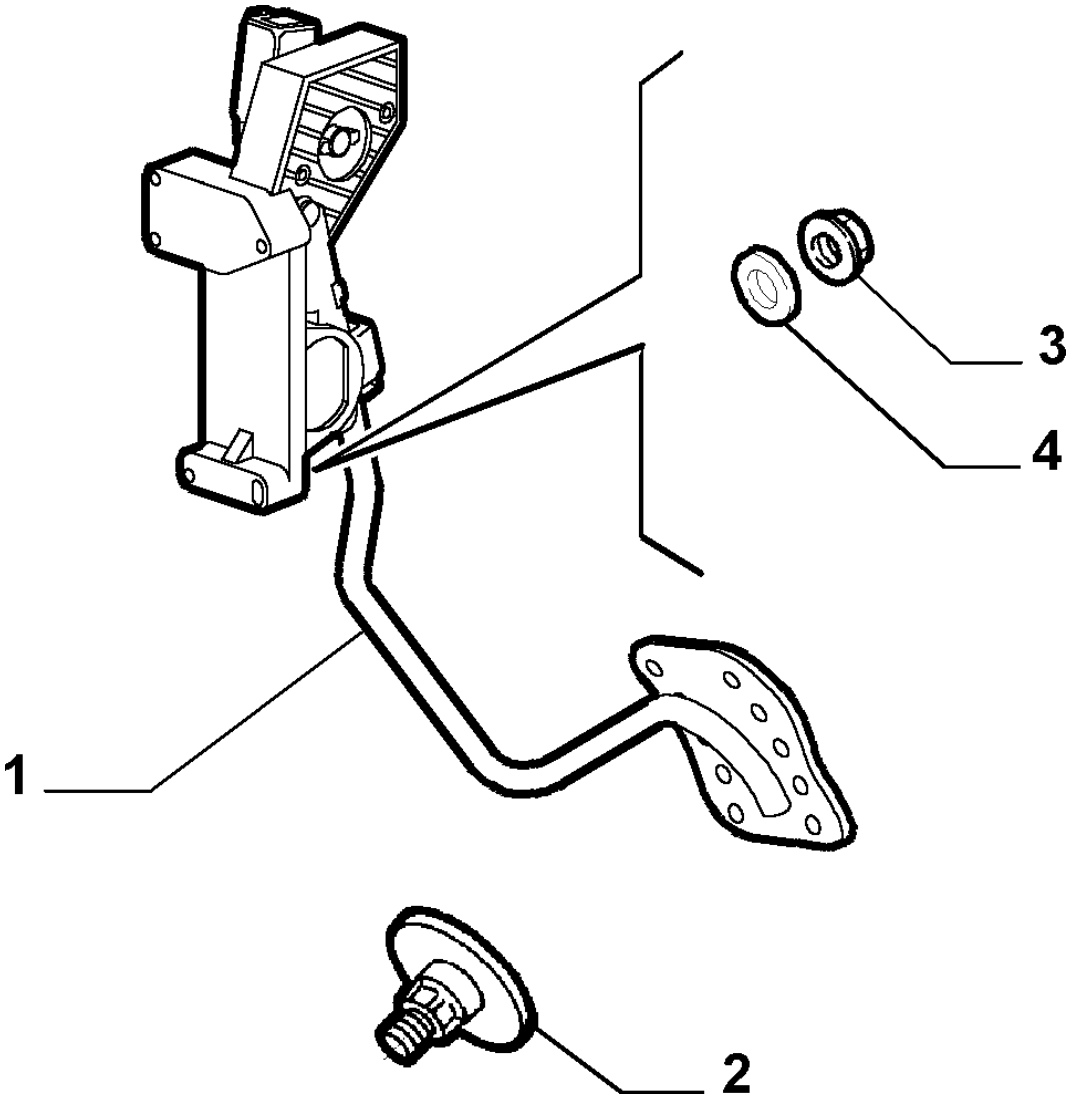

Part #	Description	Modif.	Compatibility	Notes	Qty	Sub
1	46754609 PEDAL				01	
2	60656247 PAD				01	
3	12578115 NUT				03	
4	12644421 PLANE WASHER				03	
Legend						
4354 NEW ECE F3 ENGINE TYPE [DAT 15/09/2000]						

10223/00 - AIR FILTER AND PIPING - 1

Catalogue PK - BARCETTA (1995-2004)

Category [102] FUEL INJECTION SYSTEM

Category [10223/00] AIR FILTER AND PIPING

Var 1

Rev 0

Mods C4354

Valid for M1

FUEL INJECTION
SYSTEM

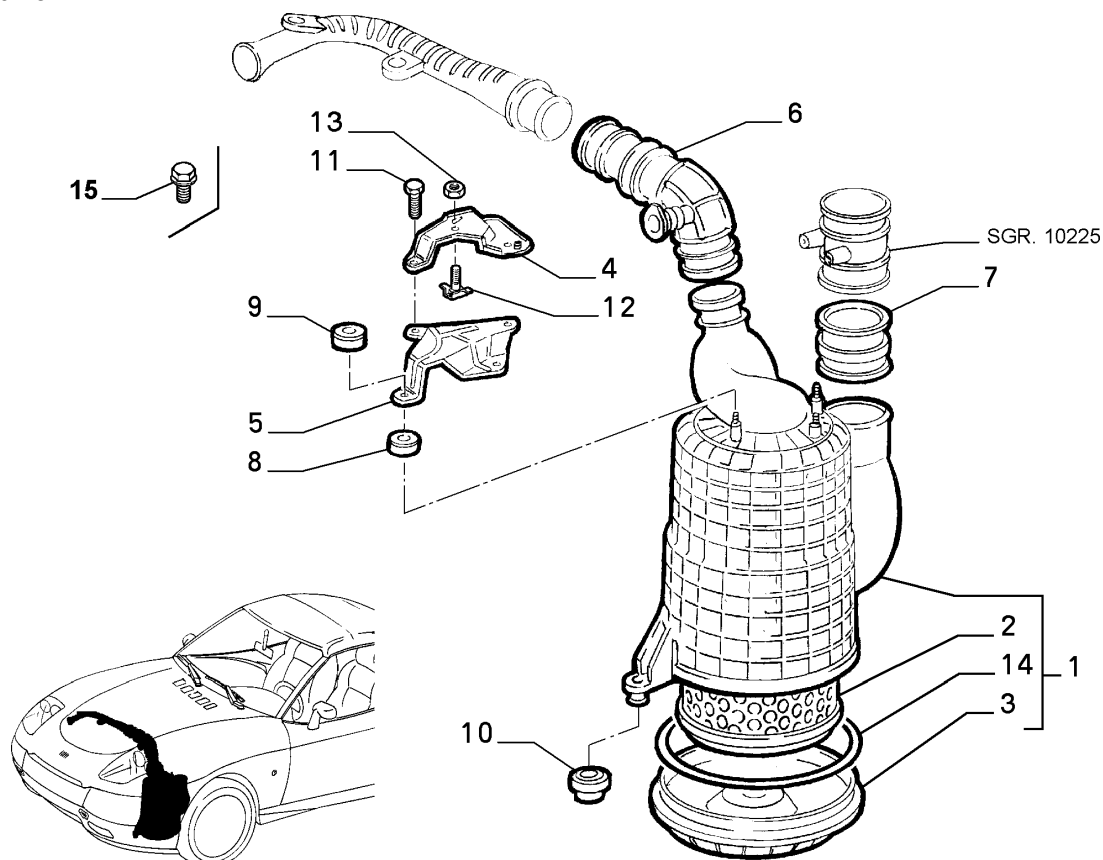

Part #	Description	Modif.	Compatibility	Notes	Qty	Sub
1	60599633 AIR CLEANER COMPL				01	
2	71754086 FILTERING ELEMENT				01	
3	5895267 COVER				01	
4	7789433 BRACKET				01	
5	7789432 BRACKET				01	
6	7786328 SLEEVE	C2457			01	
6	7786452 SLEEVE	D2457			01	
7	7788945 SLEEVE				01	
8	60594925 RUBBER RING	C2338			03	
8	47300124 RESILIENT BUSH	D2338			03	
9	7765514 RUBBER RING	C2338			03	
9	47300124 RESILIENT BUSH	D2338			03	
10	7609872 RESILIENT BUSH				01	
11	16287024 SCREW M8X16				02	
12	14661690 SCREW M6X18				01	
13	12578115 NUT M6				04	
14	14468280 SEAL 3,53X190,1				01	
15	16286124 SCREW M6X20	D3145			01	

Legend

2338	NEW BUSH IN ONE PIECE FOR AIR FILTER CLAMP [DAT 15/03/1996] [VET 0016936]
2457	ADOPTED NEW RIGID PIPE FOR AIR INTAKE FOR REDUCING THE NOISE [DAT 15/09/1996]
3145	NEW MOTORIZATION STEP A [DAT 15/05/1998] [VET 0037640]
4354	NEW ECE F3 ENGINE TYPE [DAT 15/09/2000]

10223/00 - AIR FILTER AND PIPING - 2

Catalogue PK - BARCETTA (1995-2004)

Category [102] FUEL INJECTION SYSTEM

Category [10223/00] AIR FILTER AND PIPING

Var 2

Rev 0

Mods C4354

Valid for M1

FUEL INJECTION
SYSTEM

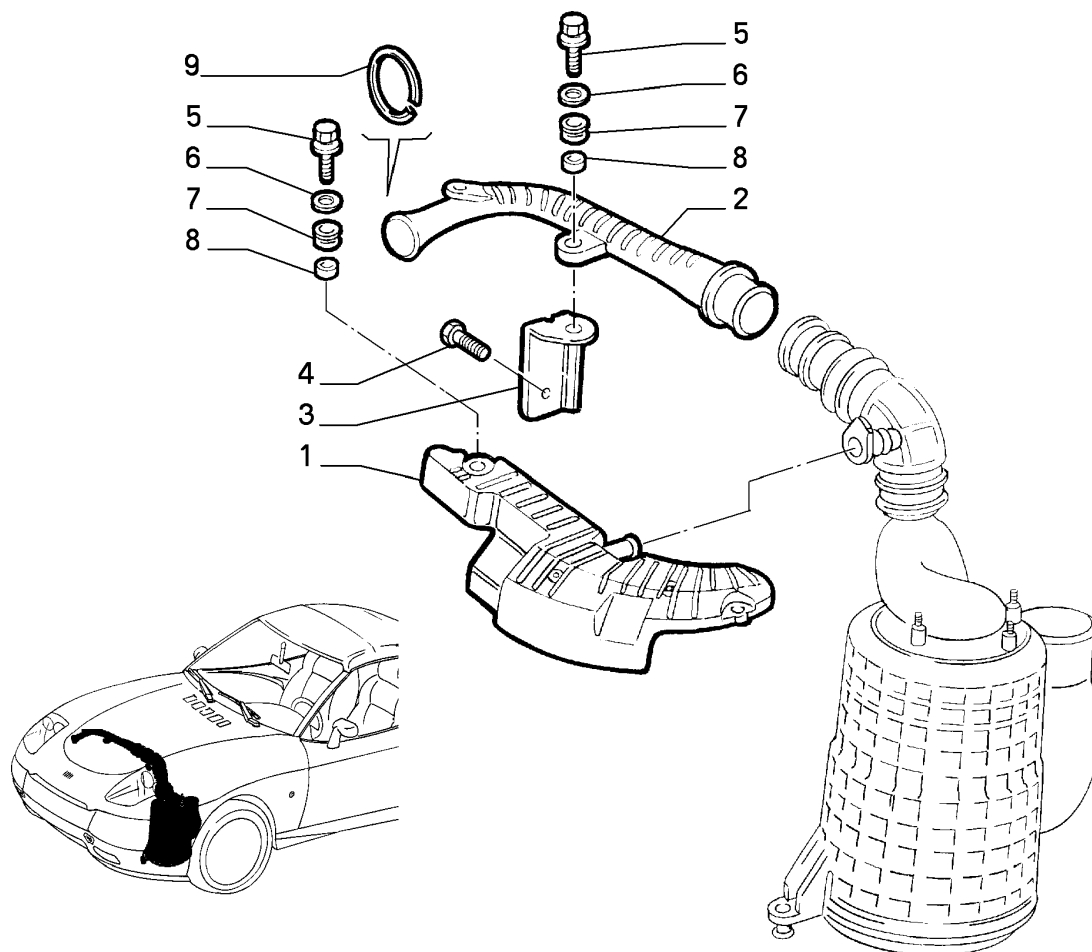

Part #	Description	Modif.	Compatibility	Notes	Qty	Sub
1	7786327 PROTECTION	C2457			01	
1	7786453 PROTECTION	D2457			01	
2	7786351 AIR INTAKE	C2457			01	
2	7786342 AIR INTAKE	D2457			01	
3	46419418 SUPPORT				01	
4	11625821 SCREW AND WASHERASSY				01	
5	7784599 SCREW AND WASHERASSY				04	
6	12647704 PLANE WASHER				04	
7	10461787 RING				04	
8	46419417 SPACER				04	
9	46443336 SEAL GASKET				01	

Legend

2457	ADOPTED NEW RIGID PIPE FOR AIR INTAKE FOR REDUCING THE NOISE [DAT 15/09/1996]
4354	NEW ECE F3 ENGINE TYPE [DAT 15/09/2000]

FUEL INJECTION SYSTEM

Category [102] FUEL INJECTION SYSTEM

Var 1

Mods D4354

Valid for M2

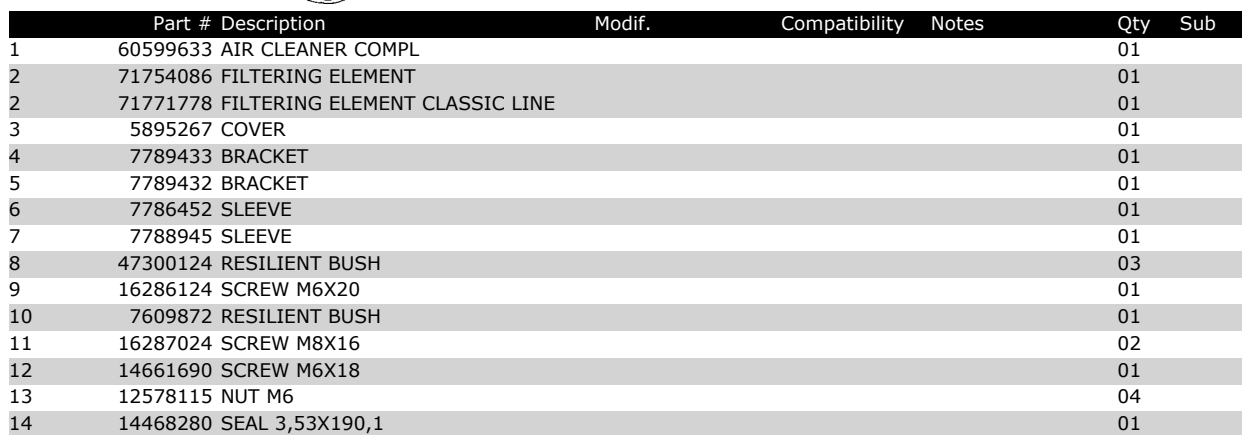

4354 NEW ECE F3 ENGINE TYPE [DAT 15/09/2000]

10223/01 - AIR FILTER AND PIPING - 2

Catalogue PK - BARCHETTA (1995-2004)

Category [102] FUEL INJECTION SYSTEM

Category [10223/01] AIR FILTER AND PIPING

Var 2

Rev 0

Mods D4354

Valid for M2

FUEL INJECTION
SYSTEM

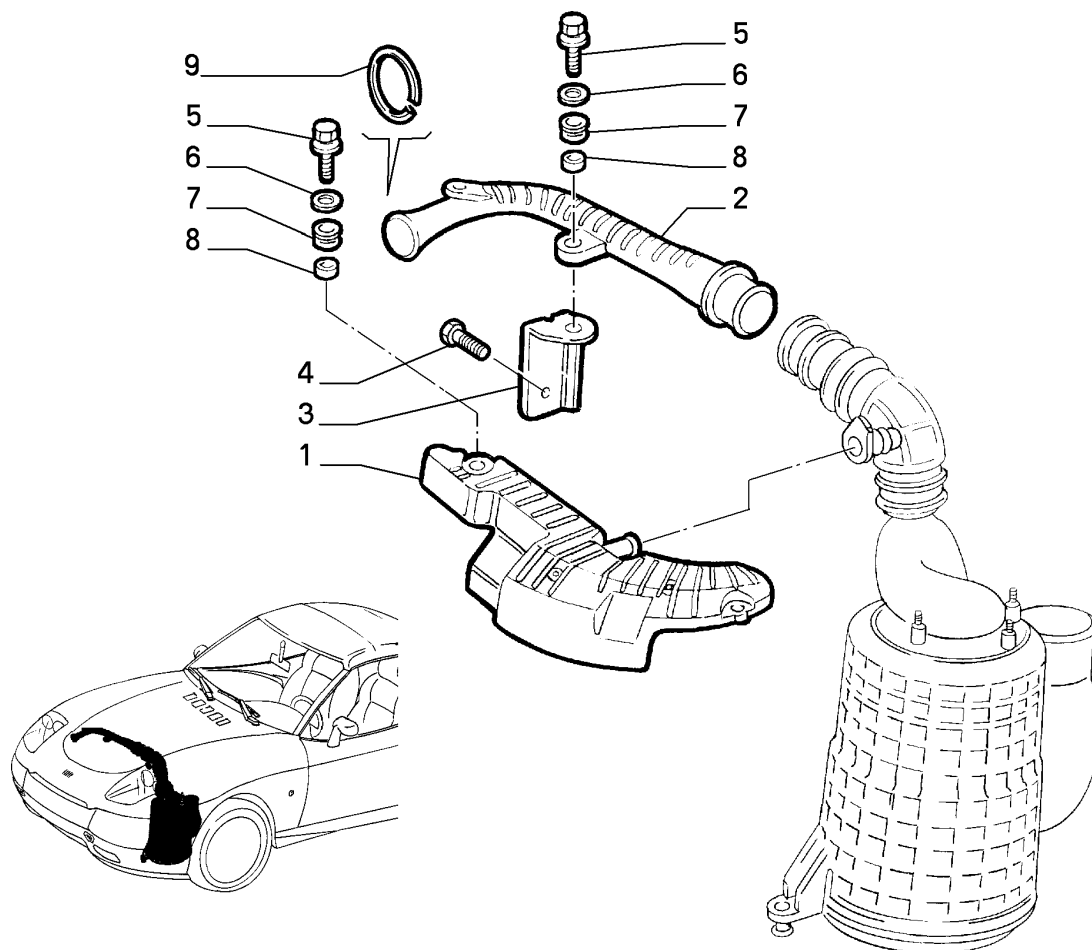

Part #	Description	Modif.	Compatibility	Notes	Qty	Sub
1	46788146 PROTECTION				01	
2	7786342 AIR INTAKE				01	
3	46757919 SUPPORT				01	
4	11625821 SCREW AND WASHER ASSY				01	
5	7784599 SCREW AND WASHER ASSY				04	
6	12647704 PLANE WASHER				04	
7	10461887 RING				04	
8	46419417 SPACER				04	
9	46443336 SEAL GASKET				01	

Legend

4354

NEW ECE F3 ENGINE TYPE [DAT 15/09/2000]

10225/00 - INJECTION SYSTEM - 1

Catalogue PK - BARCHETTA (1995-2004)
Category [102] FUEL INJECTION SYSTEM
Category [10225/00] INJECTION SYSTEM
Var 1
Rev 0
Mods C4354
Valid for M1

FUEL INJECTION
SYSTEM

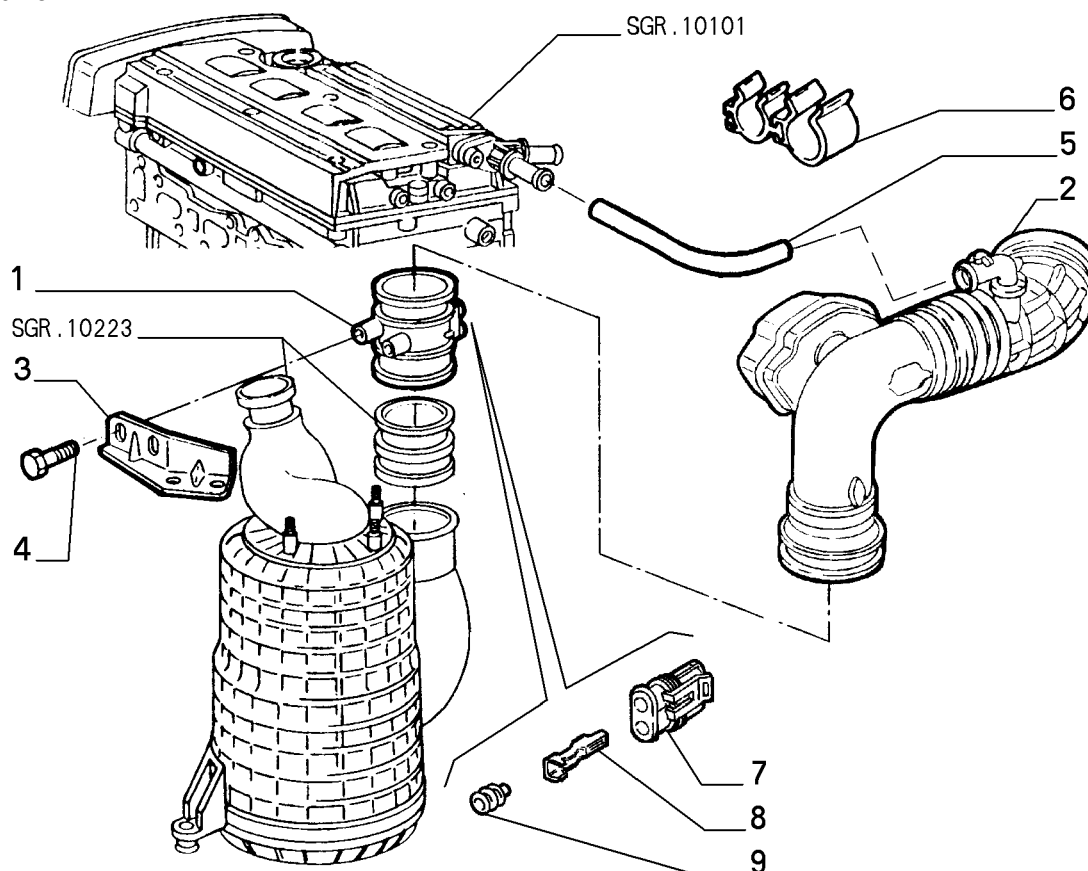

Part #	Description	Modif.	Compatibility	Notes	Qty	Sub
1	60601206 CAPACITY MEASURER	C3145			01	
2	7786045 SLEEVE	C2457			01	
2	7786437 SLEEVE	D2457, C3145			01	
2	46530323 SLEEVE	D3145			01	
3	7786052 BRACKET	C3145			01	
3	46515306 BRACKET	D3145			01	
4	16596924 SCREW M6X10				02	
5	46735292 HOSE	C3145			01	
6	7627235 CLIP				01	
7	12452687 CONNECTION				01	
8	12451654 TERMINAL				03	
9	12452283 SEAL GASKET				03	

Legend

2457	ADOPTED NEW RIGID PIPE FOR AIR INTAKE FOR REDUCING THE NOISE [DAT 15/09/1996]
3145	NEW MOTORIZATION STEP A [DAT 15/05/1998] [VET 0037640]
4354	NEW ECE F3 ENGINE TYPE [DAT 15/09/2000]

10225/00 - INJECTION SYSTEM - 2

Catalogue PK - BARCETTA (1995-2004)
Category [102] FUEL INJECTION SYSTEM
Category [10225/00] INJECTION SYSTEM
Var 2
Rev 0
Mods C4354
Valid for M1

FUEL INJECTION
SYSTEM

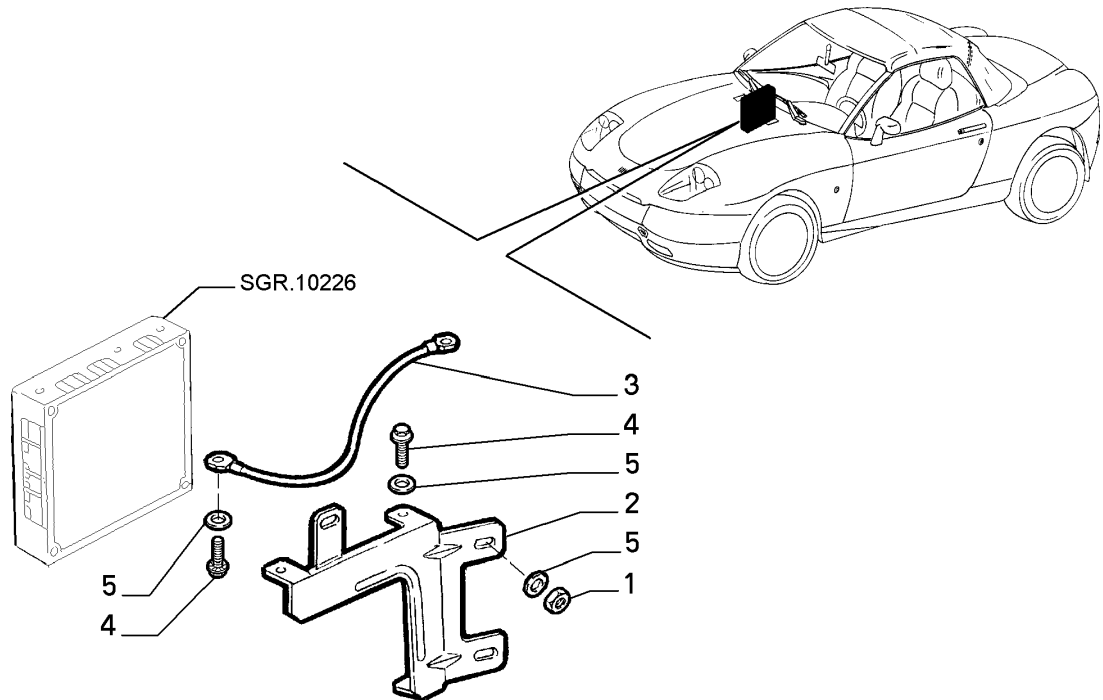

	Part #	Description	Modif.	Compatibility	Notes	Qty	Sub
1	14119511	NUT M6	C3145			03	
2	46724756	BRACKET	C3145			01	
3	46734595	GROUND CABLE	C3145			01	
4	46449533	SCREW	C3145			03	
5	12646601	PLANE WASHER	C3145			06	

Legend

3145 NEW MOTORIZATION STEP A [DAT 15/05/1998] [VET 0037640]
4354 NEW ECE F3 ENGINE TYPE [DAT 15/09/2000]

10225/00 - INJECTION SYSTEM - 3

Catalogue PK - BARCHETTA (1995-2004)
Category [102] FUEL INJECTION SYSTEM
Category [10225/00] INJECTION SYSTEM
Var 3
Rev 0
Mods C4354
Valid for M1

FUEL INJECTION
SYSTEM

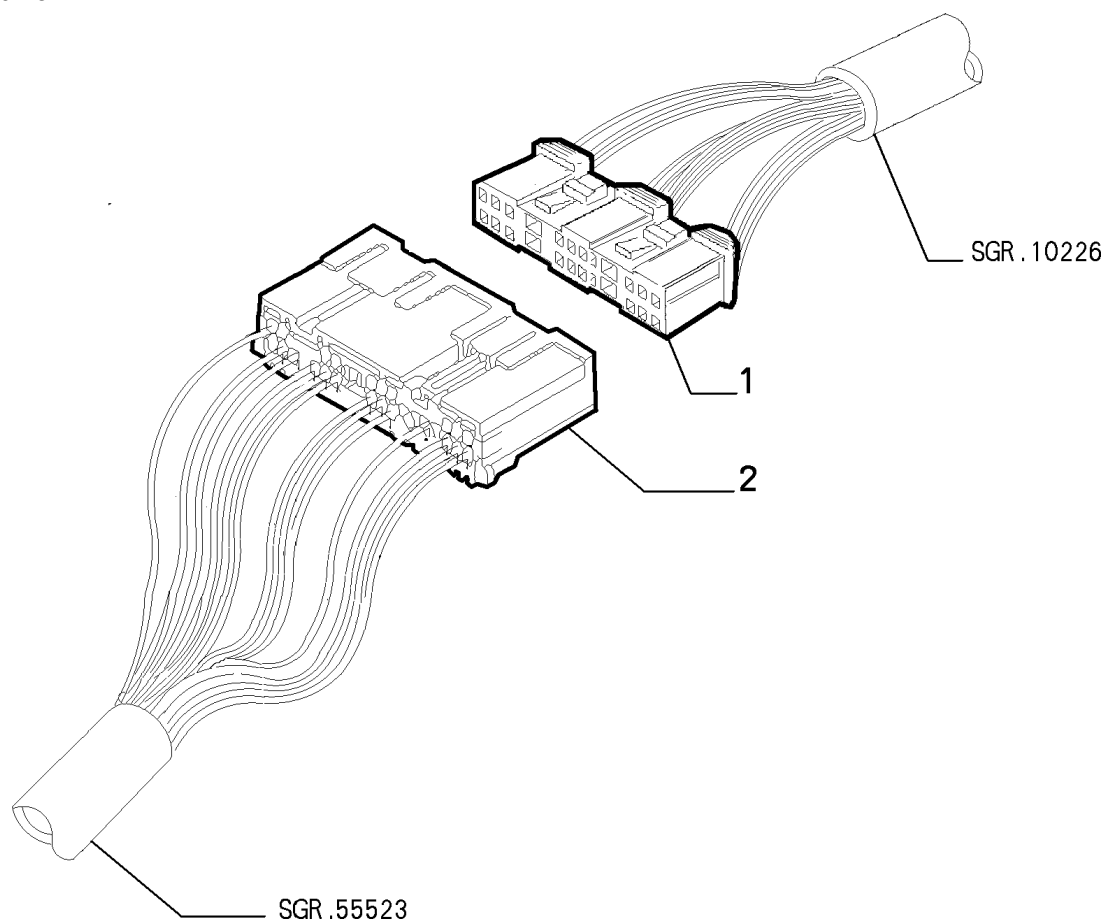

Part #	Description	Modif.	Compatibility	Notes	Qty	Sub
1	71712298 CONNECTION				01	
2	12494392 CONNECTION				01	
Legend						
4354	NEW ECE F3 ENGINE TYPE [DAT 15/09/2000]					

10225/01 - INJECTION SYSTEM - 1

Catalogue PK - BARCHETTA (1995-2004)
Category [102] FUEL INJECTION SYSTEM
Category [10225/01] INJECTION SYSTEM
Var 1
Rev 0
Mods D4354
Valid for M2

FUEL INJECTION
SYSTEM

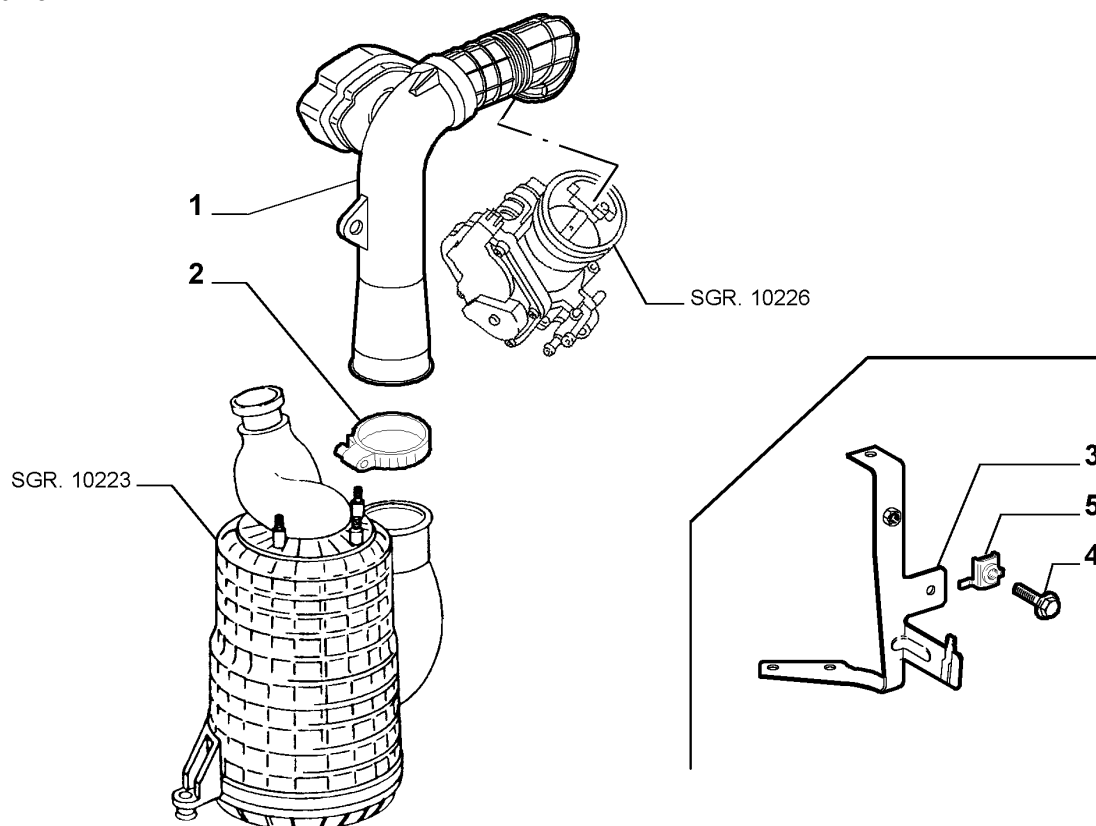

	Part #	Description	Modif.	Compatibility	Notes	Qty	Sub
1	46779959	SLEEVE				01	
2	13001190	COLLAR				01	
3	46765908	BRACKET				01	
4	16285927	SCREW M6X12				01	
5	14648290	NUT M6				01	

Legend

4354 NEW ECE F3 ENGINE TYPE [DAT 15/09/2000]

10226/00 - FUEL SUPPLY AND INJECTION - 1

Catalogue PK - BARCHETTA (1995-2004)
Category [102] FUEL INJECTION SYSTEM
Category [10226/00] FUEL SUPPLY AND INJECTION
Var 1
Rev 0
Mods C3145
Valid for M1

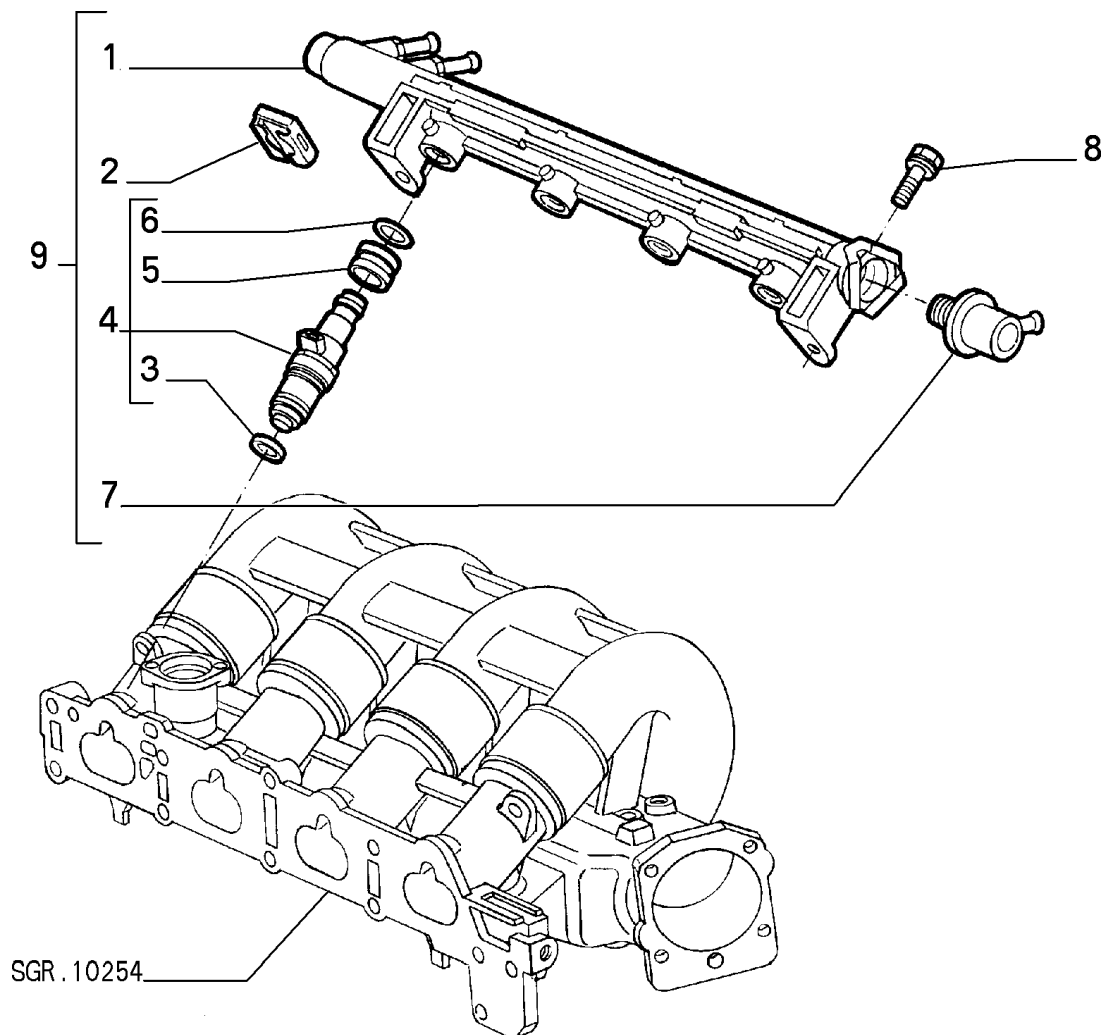

Part #	Description	Modif.	Compatibility	Notes	Qty	Sub
1	60605299 PIPE				01	
2	46435393 SPRING				04	
3	60594931 SEAL GASKET				04	
4	60594156 INJECTOR HITACHI				04	
5	60594297 SEAL GASKET				04	
6	60594298 SEAL GASKET				04	
7	5894037 PRESSURE REGULATOR				01	
8	14868724 SCREW AND WASHER ASSY				02	
9	60605299 PIPE COMPL				01	

Legend

3145 NEW MOTORIZATION STEP A [DAT 15/05/1998] [VET 0037640]

10226/00 - FUEL SUPPLY AND INJECTION - 2

Catalogue PK - BARCETTA (1995-2004)

Category [102] FUEL INJECTION SYSTEM

Category [10226/00] FUEL SUPPLY AND INJECTION

Var 2

Rev 0

Mods C3145

Valid for M1

FUEL INJECTION
SYSTEM

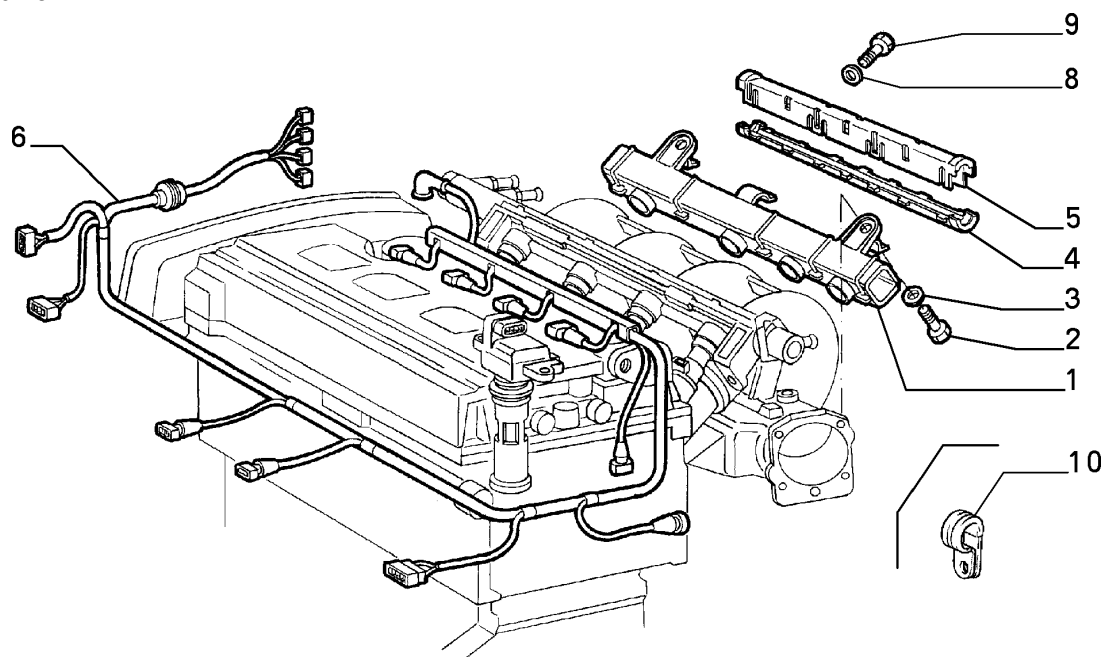

Part #	Description	Modif.	Compatibility	Notes	Qty	Sub
1	60611534 GLASS RUN				01	
2	10902024 SCREW M6X12				02	
3	12639724 PLANE WASHER				02	
4	60611524 SHIELD				01	
5	60611523 GLASS RUN	C2319			01	
5	46460582 COIL	D2319			01	
6	46435873 CABLE HARNESS	C2933			01	
6	46522550 CABLE HARNESS	D2933			01	
6	46435872 CABLE HARNESS	C2933	E025		01	
8	12601174 LOCK WASHER M5				01	
9	14075611 NUT				01	
10	60625973 BRACKET				02	

Legend

2319	NEW CYLINDER HEAD COVER AND NEW IGNITION COILS [MOT 0283747]
2933	DUE TO INJECTION REMOTE SWITCH REPLACEMENT NEW PREWIRED ENGINE CABLE ADOPTED [MOT 0943553] [VET 0034460]
3145	NEW MOTORIZATION STEP A [DAT 15/05/1998] [VET 0037640]
E025	WITH AIR CONDITIONING

10226/00 - FUEL SUPPLY AND INJECTION - 3

Catalogue PK - BARCETTA (1995-2004)

Category [102] FUEL INJECTION SYSTEM

Category [10226/00] FUEL SUPPLY AND INJECTION

Var 3

Rev 0

Mods C3145

Valid for M1

FUEL INJECTION
SYSTEM

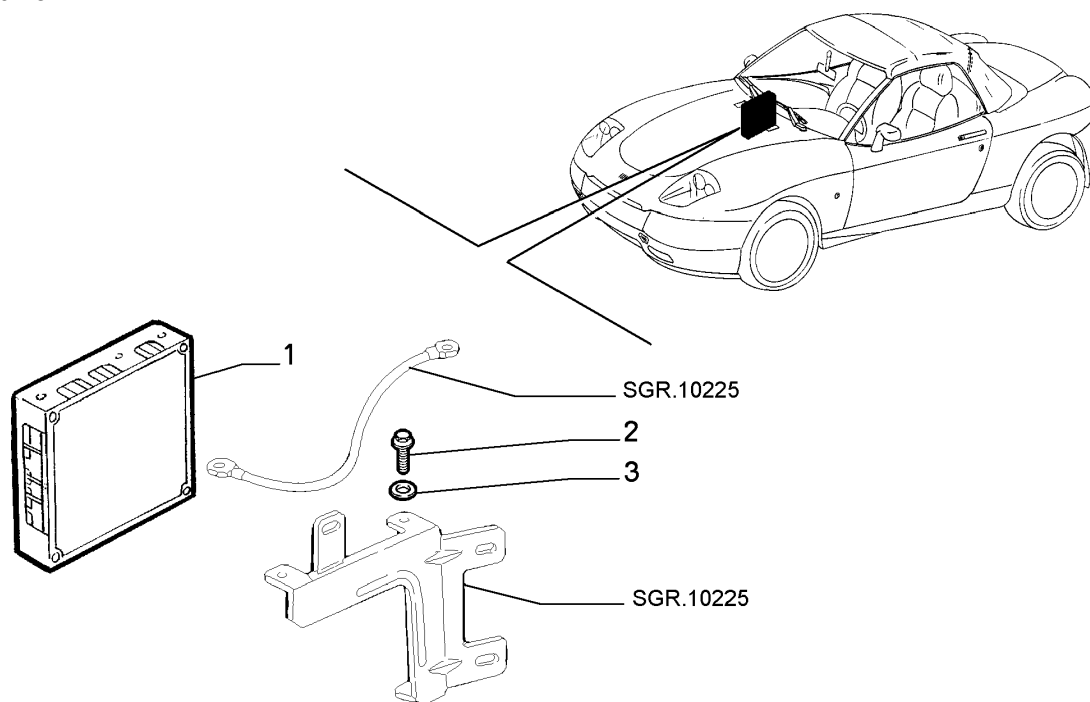

	Part #	Description	Modif.	Compatibility	Notes	Qty	Sub
1	60594293	INJECTION CTRLUNITS				01	
1	46519331	INJECTION CTRLUNITS		E729		01	
2	46449533	SCREW				03	
3	12646601	PLANE WASHER				03	

Legend

3145	NEW MOTORIZATION STEP A [DAT 15/05/1998] [VET 0037640]
E729	VOLUNTARY SERVICE (CF 3 LIMIT)

10226/00 - FUEL SUPPLY AND INJECTION - 4

Catalogue PK - BARCHETTA (1995-2004)
Category [102] FUEL INJECTION SYSTEM
Category [10226/00] FUEL SUPPLY AND INJECTION
Var 4
Rev 0
Mods C3145
Valid for M1

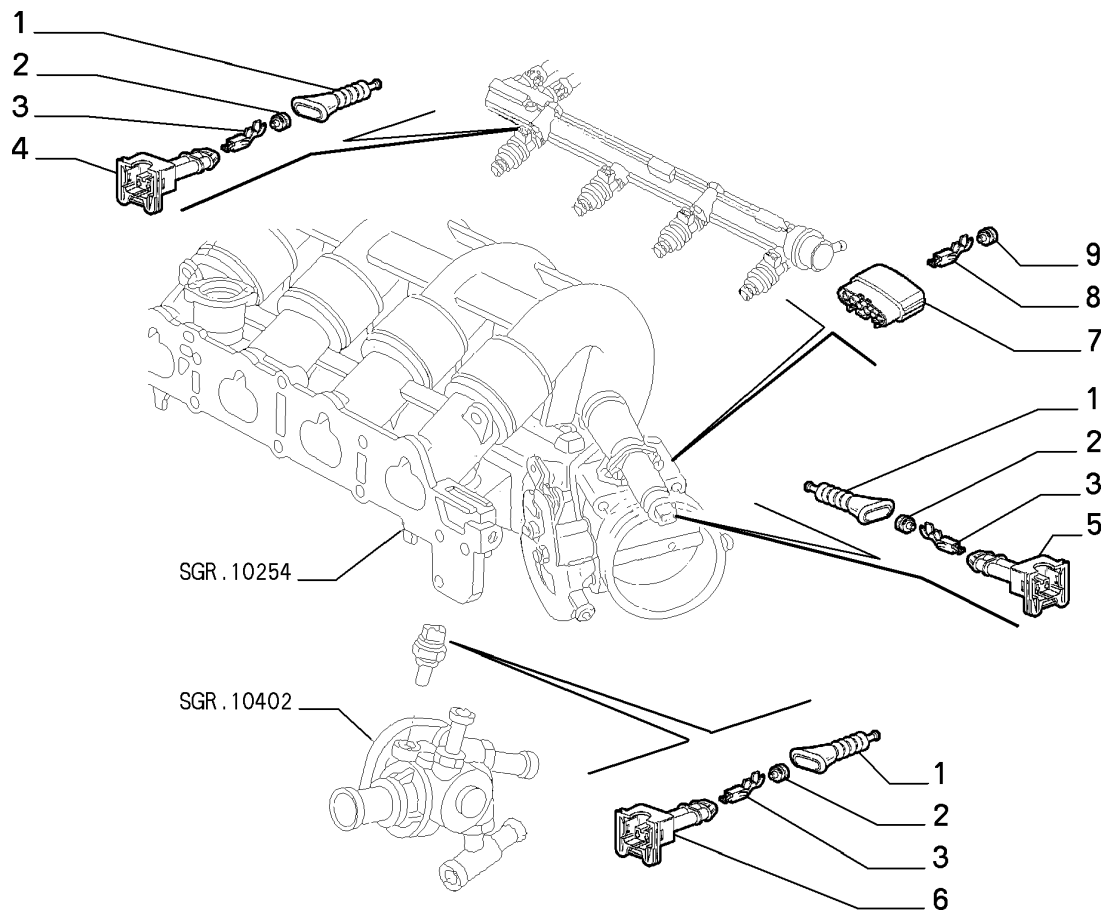

Part #	Description	Modif.	Compatibility	Notes	Qty	Sub
1	60601838 BOOT				03	
2	12309080 SEAL GASKET				06	
3	12309290 TERMINAL				06	
4	71711869 CONNECTION				01	
5	12489787 CONNECTION				01	
6	12489782 CONNECTION				01	
7	71711870 CONNECTION				01	
8	71711871 TERMINAL				03	
9	71711872 SEAL GASKET				03	

Legend

3145 NEW MOTORIZATION STEP A [DAT 15/05/1998] [VET 0037640]

10226/00 - FUEL SUPPLY AND INJECTION - 5

Catalogue PK - BARCETTA (1995-2004)
Category [102] FUEL INJECTION SYSTEM
Category [10226/00] FUEL SUPPLY AND INJECTION
Var 5
Rev 0
Mods C3145
Valid for M1

FUEL INJECTION
SYSTEM

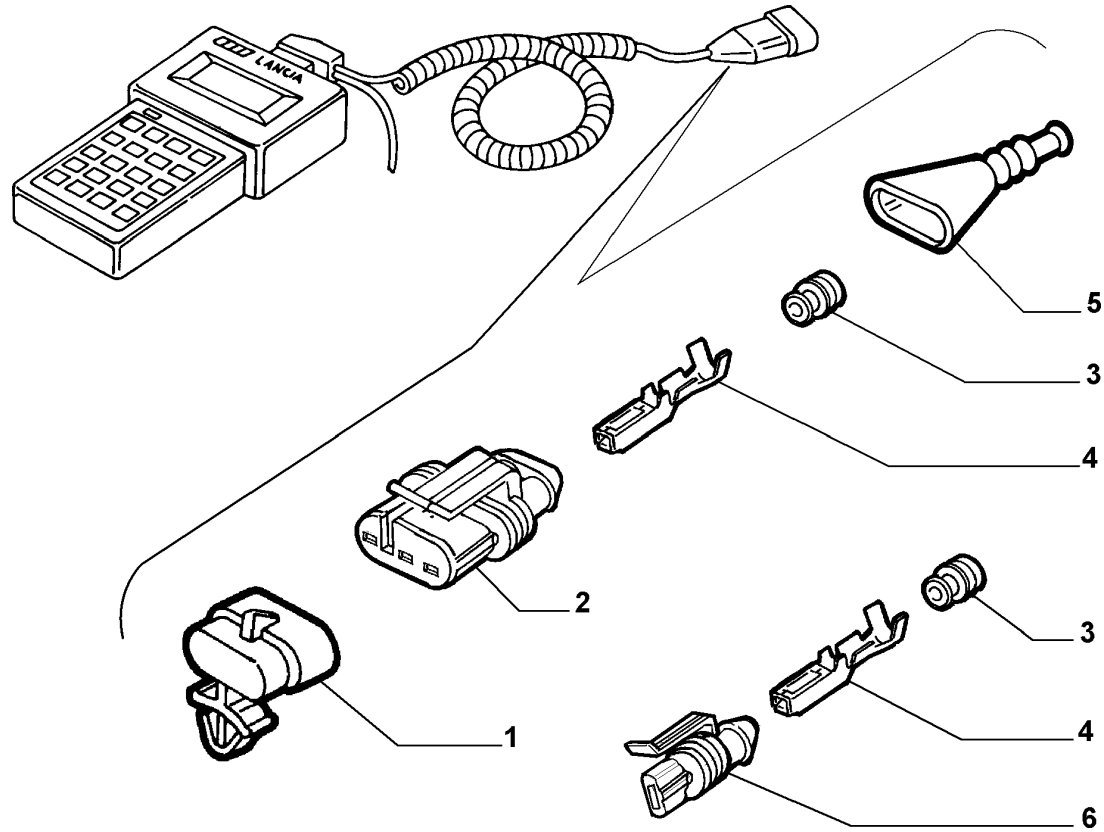

	Part #	Description	Modif.	Compatibility	Notes	Qty	Sub
1	7760165	COVER				01	
2	12452687	CONNECTION				01	
3	12452181	SEAL GASKET				03	
4	12451754	TERMINAL				03	
5	5894514	BOOT				01	
6	12452487	CONNECTION				01	

Legend

3145 NEW MOTORIZATION STEP A [DAT 15/05/1998] [VET 0037640]

10226/01 - FUEL SUPPLY AND INJECTION - 1

Catalogue PK - BARCHETTA (1995-2004)

Category [102] FUEL INJECTION SYSTEM

Category [10226/01] FUEL SUPPLY AND INJECTION

Var 1

Rev 0

Mods D3145

Valid for M1

FUEL INJECTION
SYSTEM

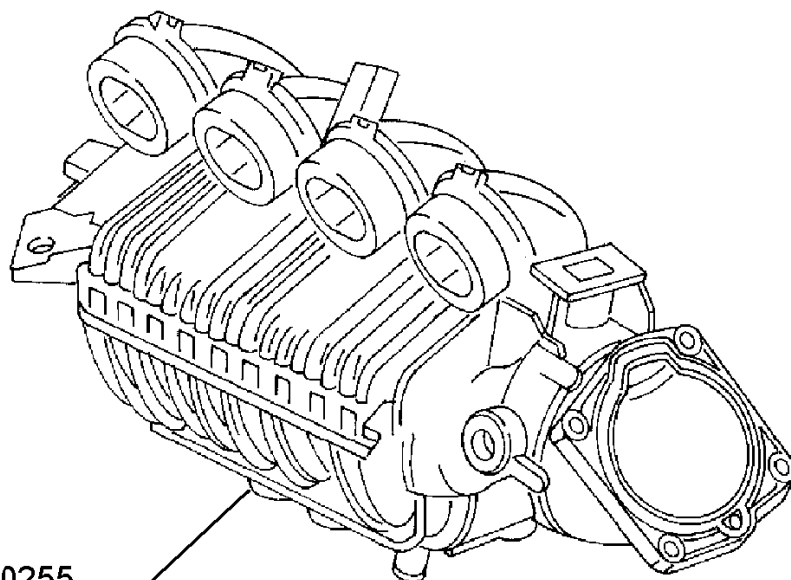
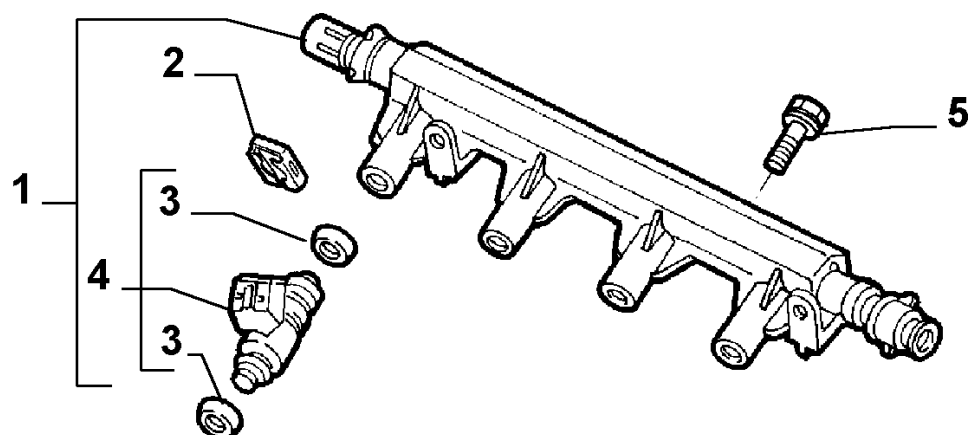

SGR.10255

Part #	Description	Modif.	Compatibility	Notes	Qty	Sub
1	60666164 PIPE				01	
2	46435393 SPRING				04	
3	5882857 SEAL				04	
4	60657179 INJECTOR HITACHI				04	
5	14868724 SCREW AND WASHER ASSY				02	

Legend

3145

NEW MOTORIZATION STEP A [DAT 15/05/1998] [VET 0037640]

10226/01 - FUEL SUPPLY AND INJECTION - 2

Catalogue PK - BARCHETTA (1995-2004)
Category [102] FUEL INJECTION SYSTEM
Category [10226/01] FUEL SUPPLY AND INJECTION
Var 2
Rev 0
Mods D3145
Valid for M1

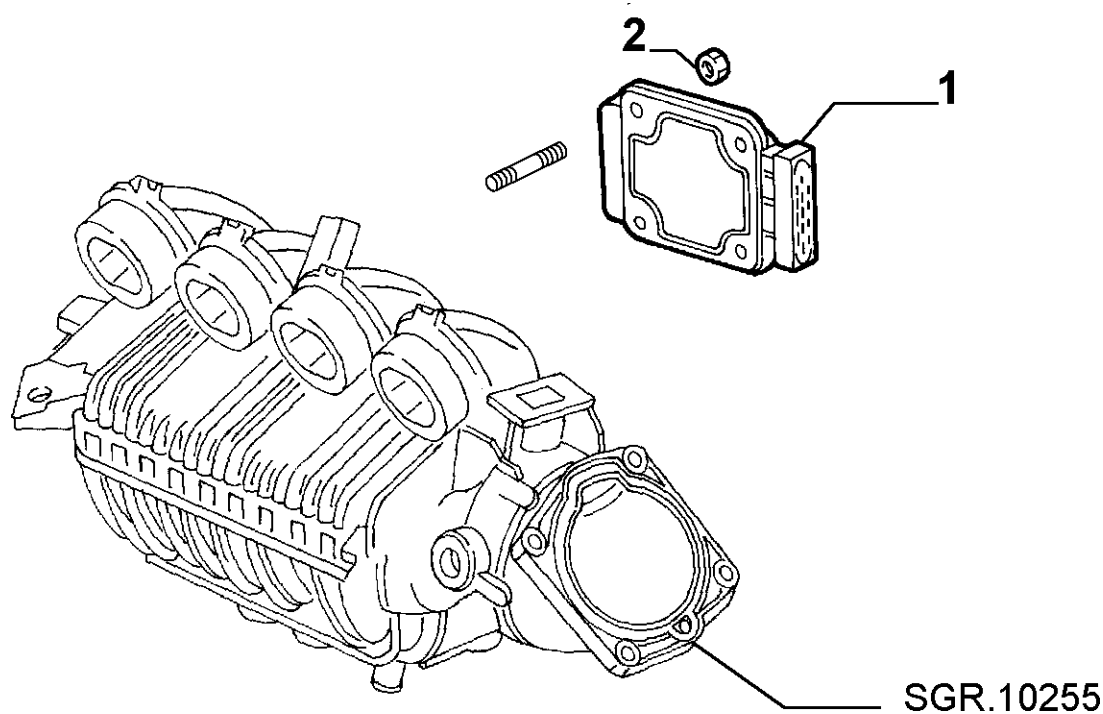

Part #	Description	Modif.	Compatibility	Notes	Qty	Sub
1	46764925 INJECTION CTRLUNITS				01	
1	46764926 INJECTION CTRLUNITS		E729		01	
2	14084611 NUT				01	

Legend

3145 NEW MOTORIZATION STEP A [DAT 15/05/1998] [VET 0037640]
E729 VOLUNTARY SERVICE (CF 3 LIMIT)

10226/02 - FUEL SUPPLY AND INJECTION - 1

Catalogue PK - BARCHETTA (1995-2004)

Category [102] FUEL INJECTION SYSTEM

Category [10226/02] FUEL SUPPLY AND INJECTION

Var 1

Rev 0

Mods

Valid for M2

FUEL INJECTION
SYSTEM

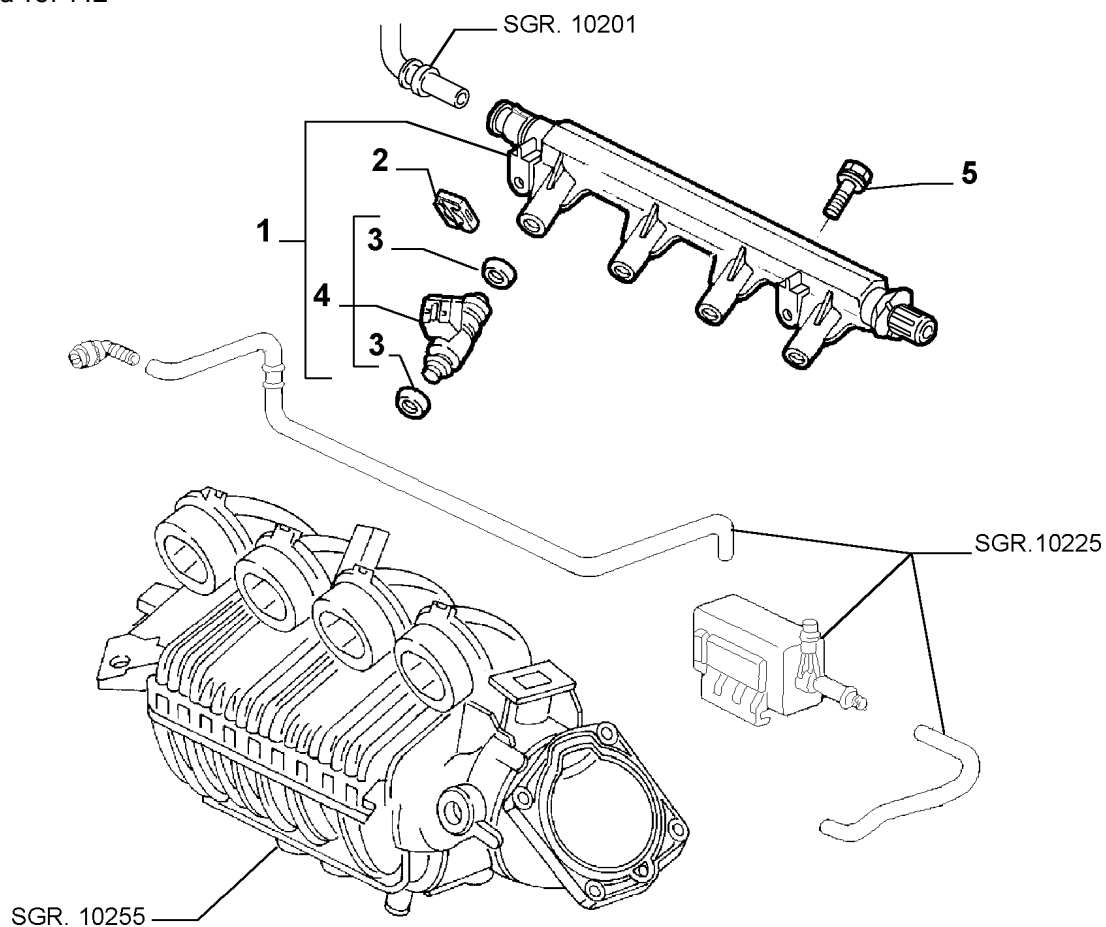

Part #	Description	Modif.	Compatibility	Notes	Qty	Sub
1	60666164 PIPE				01	
2	46435393 SPRING				04	
3	5882857 SEAL				04	
4	60657179 INJECTOR HITACHI				04	
5	14868724 SCREW AND WASHER ASSY				02	

Legend

10226/02 - FUEL SUPPLY AND INJECTION - 2

Catalogue PK - BARCETTA (1995-2004)
Category [102] FUEL INJECTION SYSTEM
Category [10226/02] FUEL SUPPLY AND INJECTION
Var 2
Rev 0
Mods
Valid for M2

FUEL INJECTION
SYSTEM

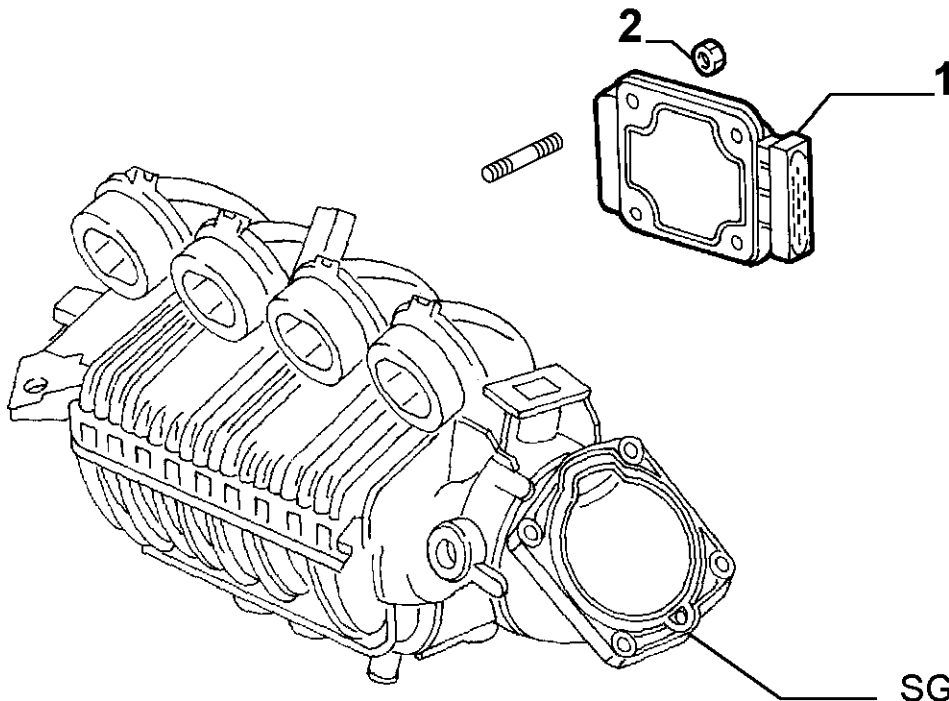

SGR.10255

Part #	Description	Modif.	Compatibility	Notes	Qty	Sub
1	46791883 INJECTION CTRLUNITS				01	
2	14084611 NUT				01	

Legend

10255/00 - INTAKE MANIFOLD - 1

Catalogue PK - BARCETTA (1995-2004)
Category [102] FUEL INJECTION SYSTEM
Category [10255/00] INTAKE MANIFOLD
Var 1
Rev 0
Mods C3145
Valid for M1

FUEL INJECTION
SYSTEM

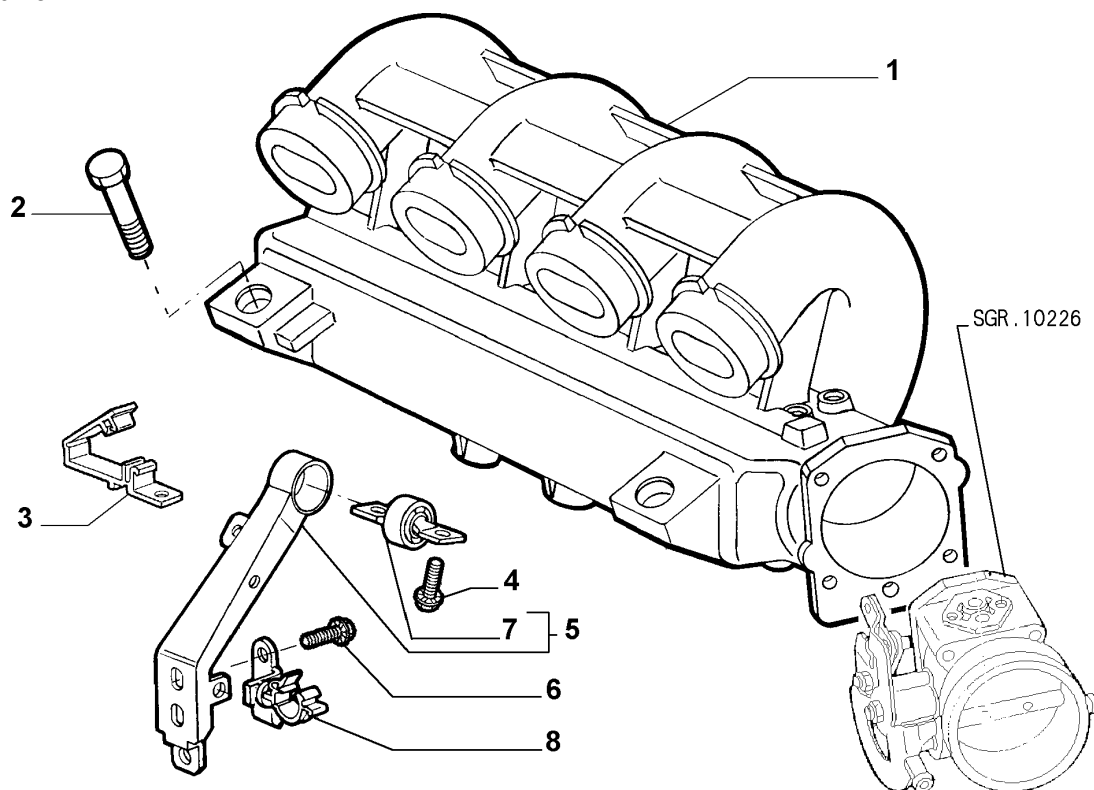

Part #	Description	Modif.	Compatibility	Notes	Qty	Sub
1	60605819 AIR DUCT SYSTEM COMPL.				01	*
2	16287424 SCREW M8X35				02	
3	60616183 CLIP				01	
4	60623843 SCREW				02	
5	60596191 BRACKET				01	
6	16287124 SCREW				02	
7	60506976 PAD				01	
8	4447387 CLIP				01	

Legend

3145

NEW MOTORIZATION STEP A [DAT 15/05/1998] [VET 0037640]

60605819 - AIR DUCT SYSTEM COMPL.

Catalogue PK - BARCETTA (1995-2004)

Category [102] FUEL INJECTION SYSTEM

Table [10255/00] INTAKE MANIFOLD

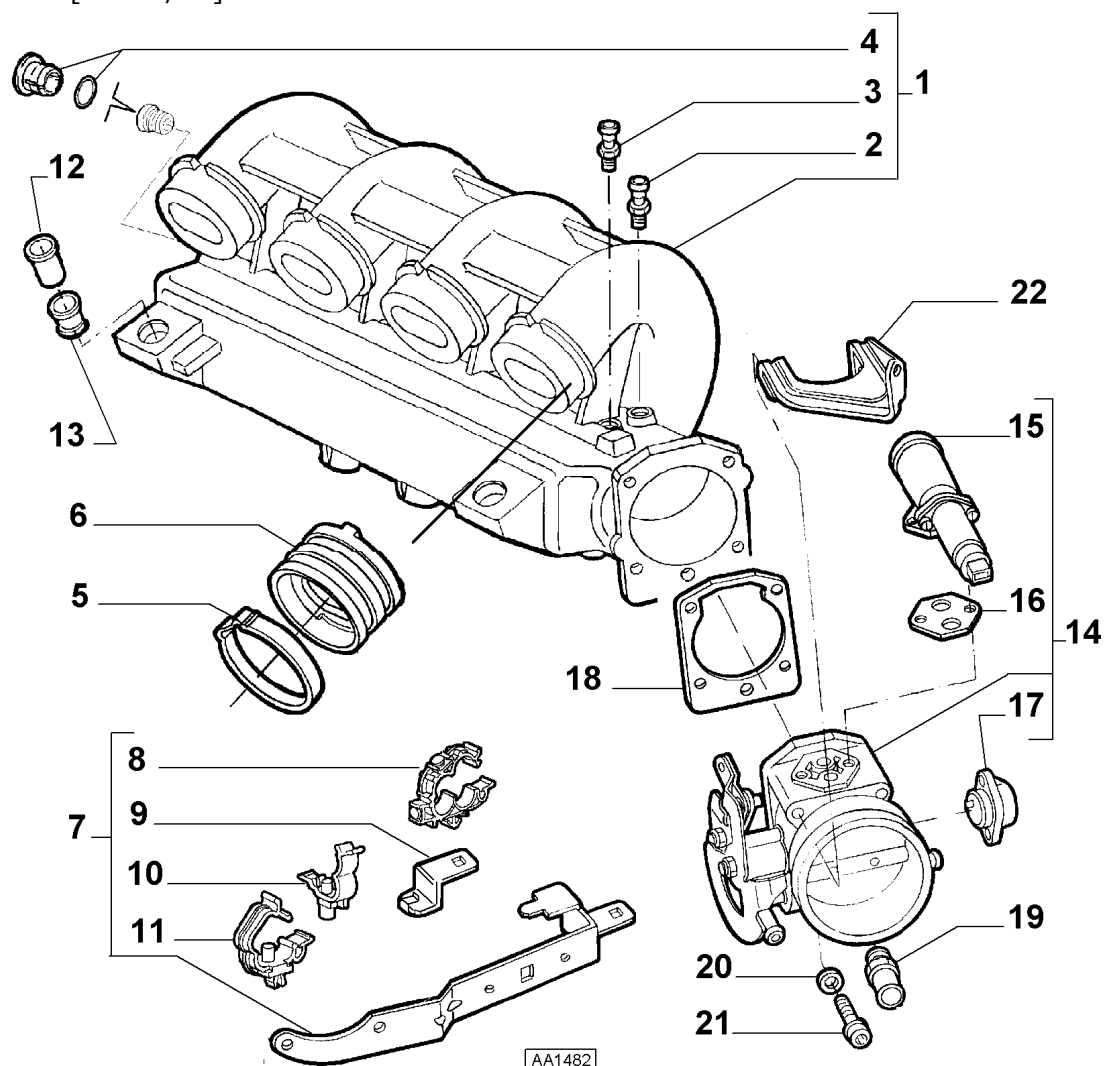
FUEL INJECTION
SYSTEM

Part #	Description	Modif.	Compatibility	Notes	Qty	Sub
1	60604626 INTAKE MANIFOLD COMPL.				01	*
2	60614071 CONNECTION				01	*
3	60614070 CONNECTION				01	*
4	71712303 CONNECTION RAPIDO				01	*
5	60596193 STRAP				08	*
6	60595390 SLEEVE				04	*
7	60611525 BRACKET				01	*
8	7770059 CLIP				01	*
9	60602467 BRACKET				01	*
10	7712730 CLIP				01	*
11	4446546 CLIP				01	*
12	7787877 BUSH				02	*
13	7787878 RESILIENT BUSH M8X14				02	*
14	60601208 BZ THROTTLE BODY				01	*
15	60608904 ELECTRO-VALVE				01	*
16	60608903 SEAL GASKET				01	*
17	60606476 SENSOR				01	*
18	60601223 SEAL GASKET P.CORPO FARF.(01	*
19	60593595 VALVE				01	*
20	14499306 LOCK WASHER				04	*
21	14303824 SCREW M6X60				04	*
22	60626310 BRACKET				01	*

10255/00 - INTAKE MANIFOLD - 2

Catalogue PK - BARCHETTA (1995-2004)
Category [102] FUEL INJECTION SYSTEM
Category [10255/00] INTAKE MANIFOLD
Var 2
Rev 0
Mods C3145
Valid for M1

FUEL INJECTION
SYSTEM

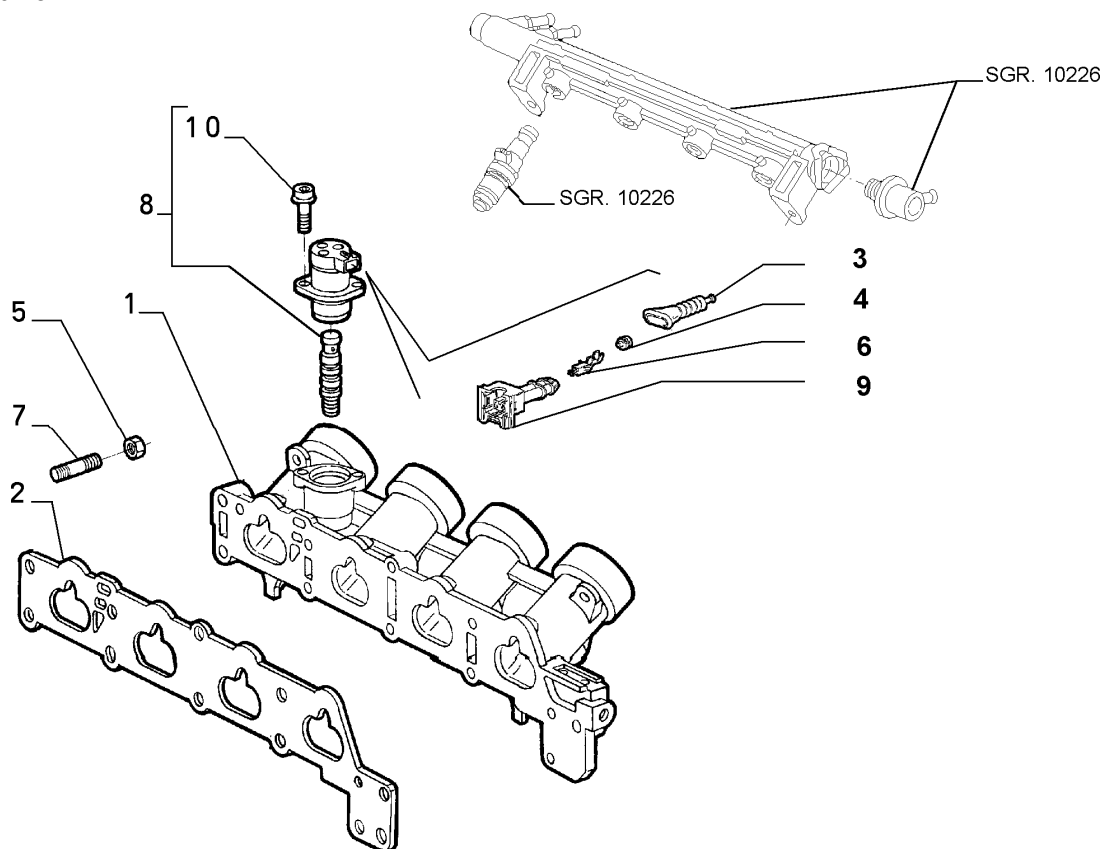

	Part #	Description	Modif.	Compatibility	Notes	Qty	Sub
1	60610811	INTAKE MANIFOLD				01	
2	60659747	SEAL GASKET				01	
3	60596193	STRAP				08	
4	60595390	SLEEVE				04	
5	14060011	NUT M8	C6528			10	
5	55192175	NUT M8	D6528			10	
6	12309290	TERMINAL				03	
7	73501949	STUD M8X14X38				09	
7	73501950	STUD M8X14X55				01	
8	71736025	VALVE				01	
9	12489887	CONNECTION				01	
10	60578032	SCREW AND WASHER ASSY				02	
11	60601839	BOOT				01	
12	12308982	SEAL GASKET				03	

Legend

3145 NEW MOTORIZATION STEP A [DAT 15/05/1998] [VET 0037640]
6528 ADAPTATION TO STANDARD 2000/53/CE [DAT 15/05/2003]

10255/01 - INTAKE MANIFOLD - 1

Catalogue PK - BARCHETTA (1995-2004)
Category [102] FUEL INJECTION SYSTEM
Category [10255/01] INTAKE MANIFOLD
Var 1
Rev 0
Mods D3145
Valid for M1

FUEL INJECTION
SYSTEM

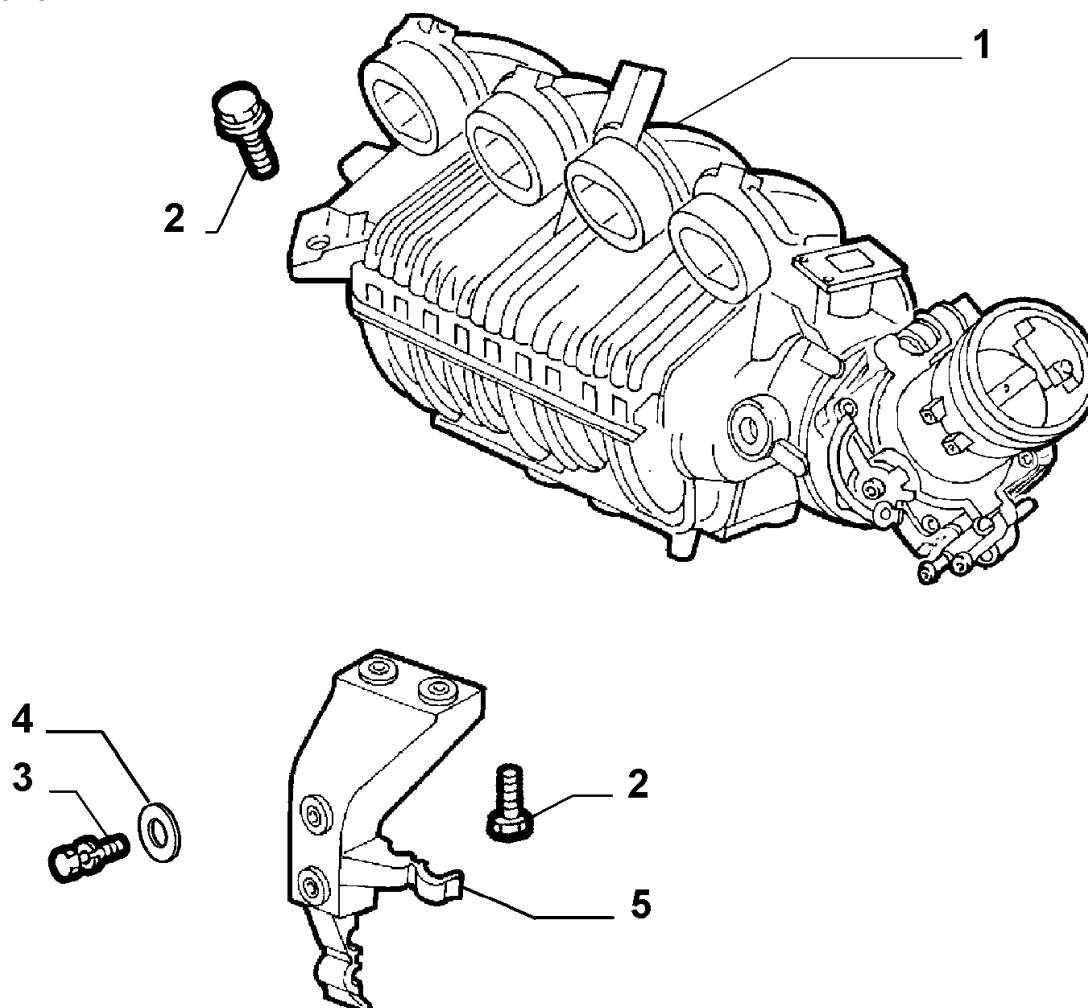

	Part #	Description	Modif.	Compatibility	Notes	Qty	Sub
1	60652091	AIR DUCT SYSTEM	C6528			01	*
1	60652091	AIR DUCT SYSTEM	C6528			01	*
1	55190975	AIR DUCT SYSTEM	D6528			01	*
1	55190975	AIR DUCT SYSTEM	D6528			01	*
2	16287424	SCREW M8X35				04	
3	14305724	SCREW M8X20				02	
4	12644424	PLANE WASHER				01	
5	60652288	BRACKET	C6528			01	
5	55189079	BRACKET	D6528			01	

Legend

3145 NEW MOTORIZATION STEP A [DAT 15/05/1998] [VET 0037640]
6528 ADAPTATION TO STANDARD 2000/53/CE [DAT 15/05/2003]

60652091 - AIR DUCT SYSTEM

Catalogue PK - BARCETTA (1995-2004)
Category [102] FUEL INJECTION SYSTEM
Table [10255/01] INTAKE MANIFOLD

FUEL INJECTION
SYSTEM

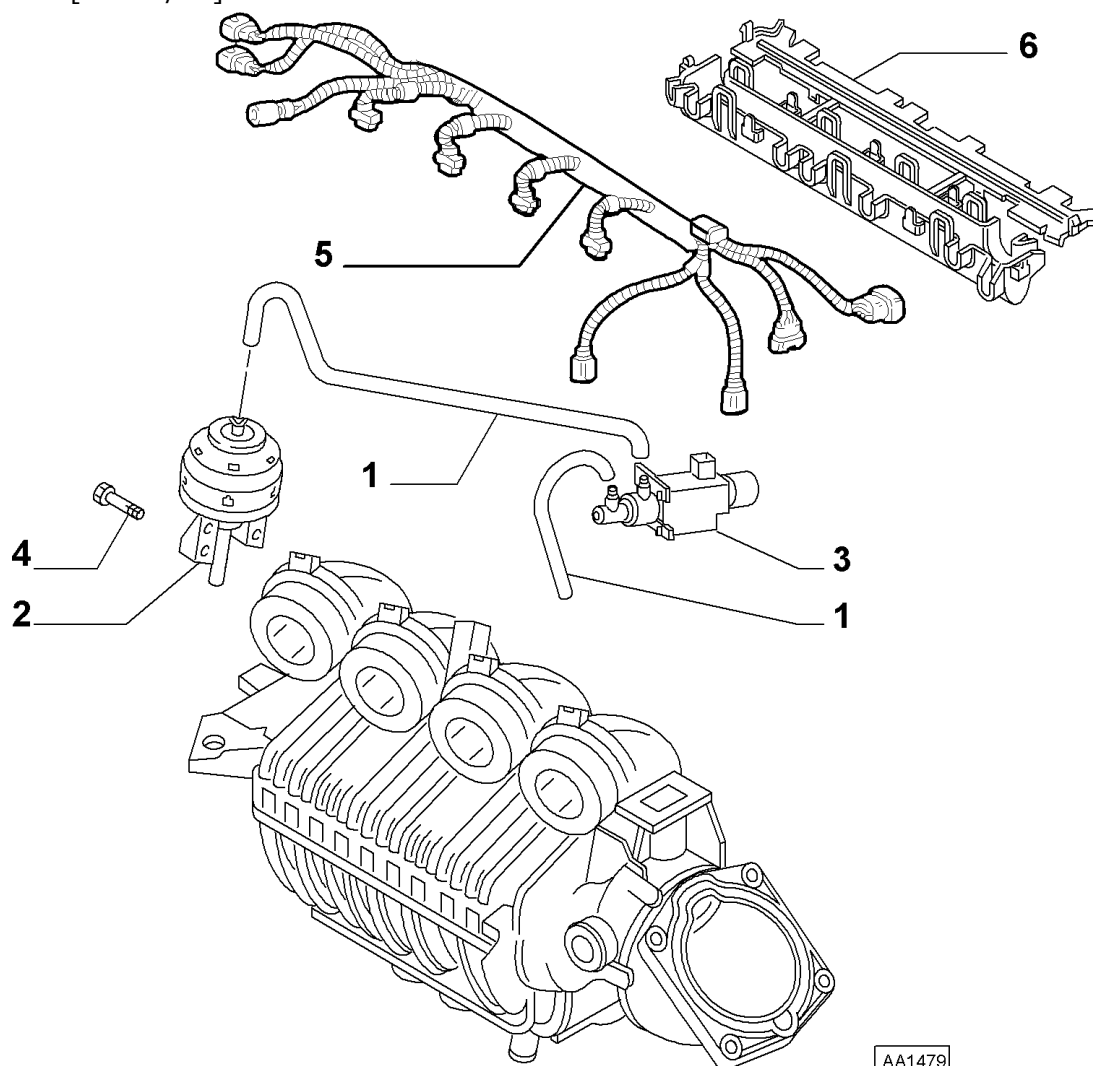

AA1479

	Part #	Description	Modif.	Compatibility	Notes	Qty	Sub
1	60596193	STRAP				08	*
2	60595390	SLEEVE				04	*
3	60657546	INTAKE MANIFOLD				01	*
4	7787877	BUSH				02	*
5	7787878	RESILIENT BUSH M8X14				02	*
6	60655402	SUPPORT				02	*
7	60659741	BRACKET				04	*
8	60658780	BRACKET				01	*
9	55182329	BRACKET				01	*
10	60658785	BRACKET				01	*
11	60652285	BZ THROTTLE BODY				01	*
12	60655397	SEAL GASKET P.CORPO FARF.(01	*
13	60593595	VALVE				01	*
14	71718321	CLAMPING KIT				04	*
15	71718211	ELECTRO-VALVE				01	*
16	60658784	BRACKET				01	*
17	14499306	LOCK WASHER				01	*
18	46473851	ELECTRO-VALVE				01	*
19	46473852	SENSOR				01	*
20	60652286	BRACKET				01	*
21	60658781	BRACKET				01	*

55190975 - AIR DUCT SYSTEM

Catalogue PK - BARCETTA (1995-2004)

Category [102] FUEL INJECTION SYSTEM

Table [10255/01] INTAKE MANIFOLD

FUEL INJECTION SYSTEM

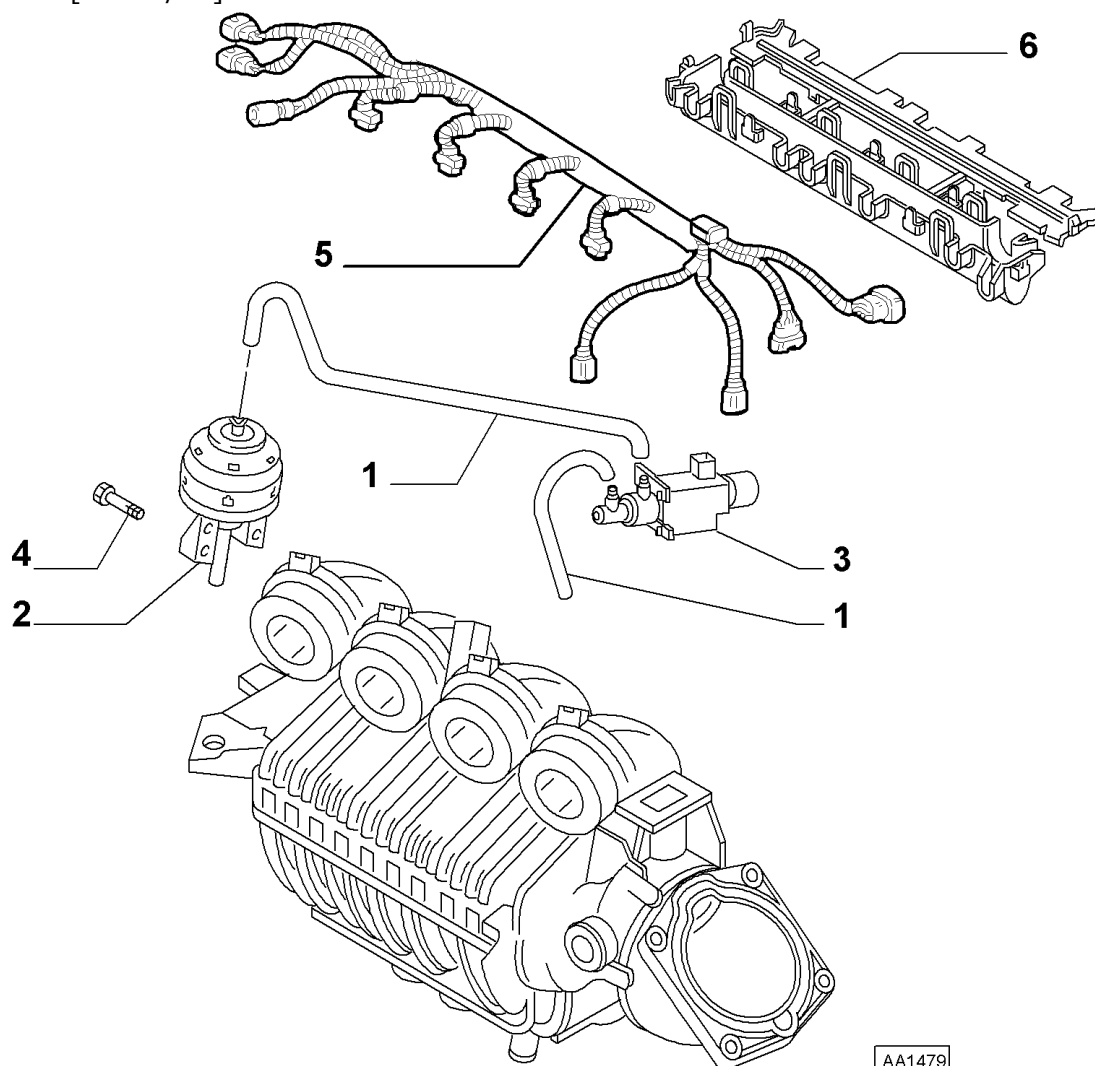

AA1479

	Part #	Description	Modif.	Compatibility	Notes	Qty	Sub
1	60596193	STRAP				08	*
2	60595390	SLEEVE				04	*
3	60657546	INTAKE MANIFOLD				01	*
4	7787877	BUSH				02	*
5	7787878	RESILIENT BUSH M8X14				02	*
6	60655402	SUPPORT				02	*
7	60659741	BRACKET				04	*
8	60658780	BRACKET				01	*
9	55182329	BRACKET				01	*
10	60658785	BRACKET				01	*
11	60652285	BZ THROTTLE BODY				01	*
12	60655397	SEAL GASKET P.CORPO FARF.(01	*
13	60593595	VALVE				01	*
14	71718321	CLAMPING KIT				04	*
15	71718211	ELECTRO-VALVE				01	*
16	60658784	BRACKET				01	*
17	14499306	LOCK WASHER				01	*
18	46473851	ELECTRO-VALVE				01	*
19	46473852	SENSOR				01	*
20	60652286	BRACKET				01	*
21	60658781	BRACKET				01	*

10255/01 - INTAKE MANIFOLD - 2

Catalogue PK - BARCHETTA (1995-2004)
Category [102] FUEL INJECTION SYSTEM
Category [10255/01] INTAKE MANIFOLD
Var 2
Rev 0
Mods D3145
Valid for M1

FUEL INJECTION
SYSTEM

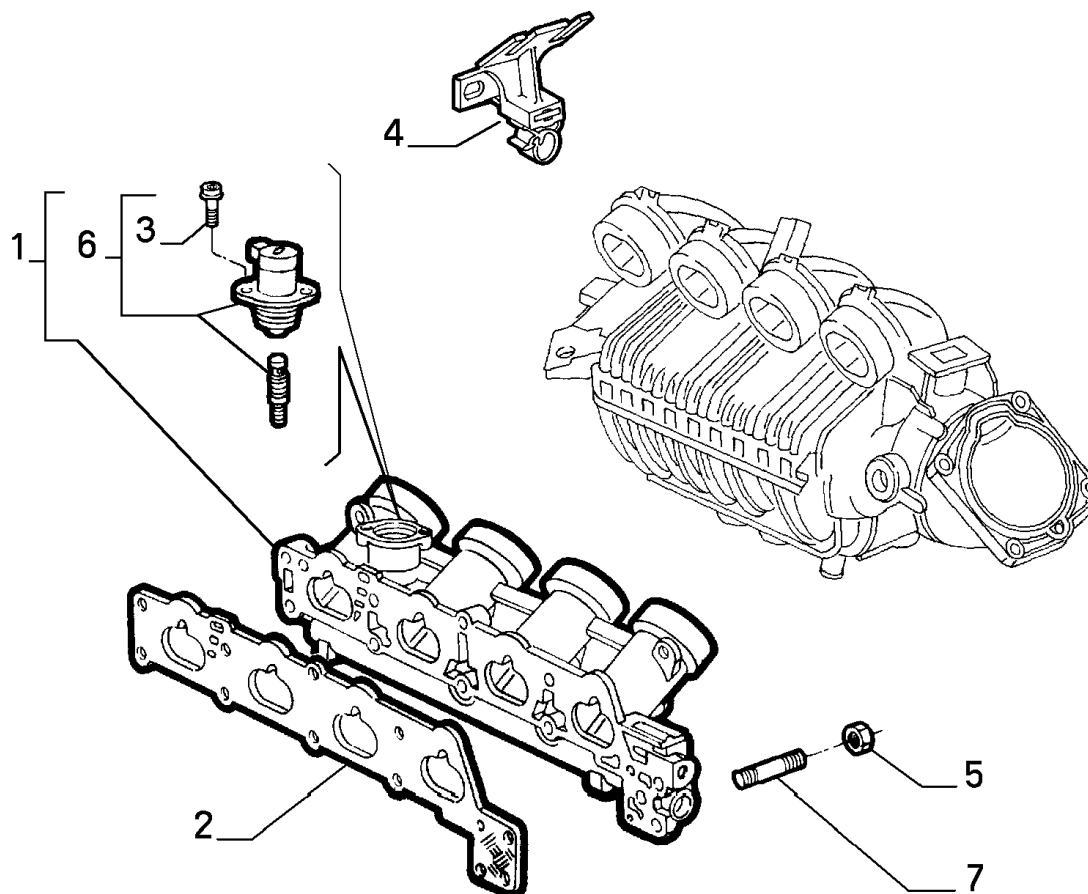

Part #	Description	Modif.	Compatibility	Notes	Qty	Sub
1	60652291 INTAKE MANIFOLD				01	
2	60659747 SEAL GASKET				01	
3	60578032 SCREW AND WASHER ASSY				02	
4	60654274 PLATE	C6528			01	
4	55189064 PLATE	D6528			01	
5	14060011 NUT	C6528			10	
5	55192175 NUT	D6528			10	
6	71736025 VALVE				01	
7	73501949 STUD M8X14X38				09	

Legend

3145 NEW MOTORIZATION STEP A [DAT 15/05/1998] [VET 0037640]
6528 ADAPTATION TO STANDARD 2000/53/CE [DAT 15/05/2003]

10255/02 - INTAKE MANIFOLD - 1

Catalogue PK - BARCETTA (1995-2004)
Category [102] FUEL INJECTION SYSTEM
Category [10255/02] INTAKE MANIFOLD
Var 1
Rev 0
Mods
Valid for M2

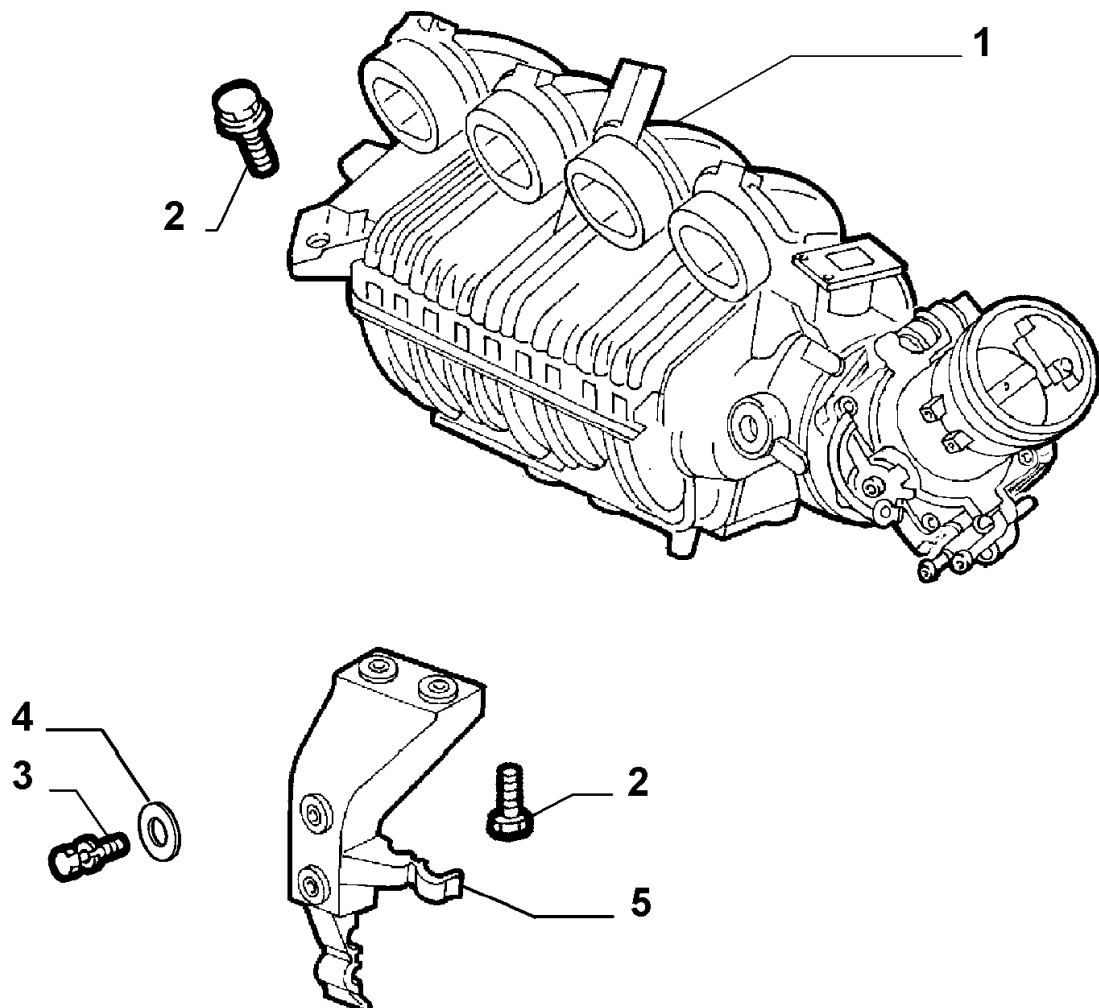

Part #	Description	Modif.	Compatibility	Notes	Qty	Sub
1	60675773 AIR DUCT SYSTEM	C6528			01	*
1	60675773 AIR DUCT SYSTEM	C6528			01	*
1	55190976 AIR DUCT SYSTEM	D6528			01	*
1	55190976 AIR DUCT SYSTEM	D6528			01	*
2	16287424 SCREW M8X35				04	
3	14305724 SCREW M8X20				02	
4	12644424 PLANE WASHER				01	
5	60666129 BRACKET	C6528			01	
5	55189079 BRACKET	D6528			01	

Legend

6528

ADAPTATION TO STANDARD 2000/53/CE [DAT 15/05/2003]

60675773 - AIR DUCT SYSTEM

Catalogue PK - BARCETTA (1995-2004)
Category [102] FUEL INJECTION SYSTEM
Table [10255/02] INTAKE MANIFOLD

FUEL INJECTION
SYSTEM

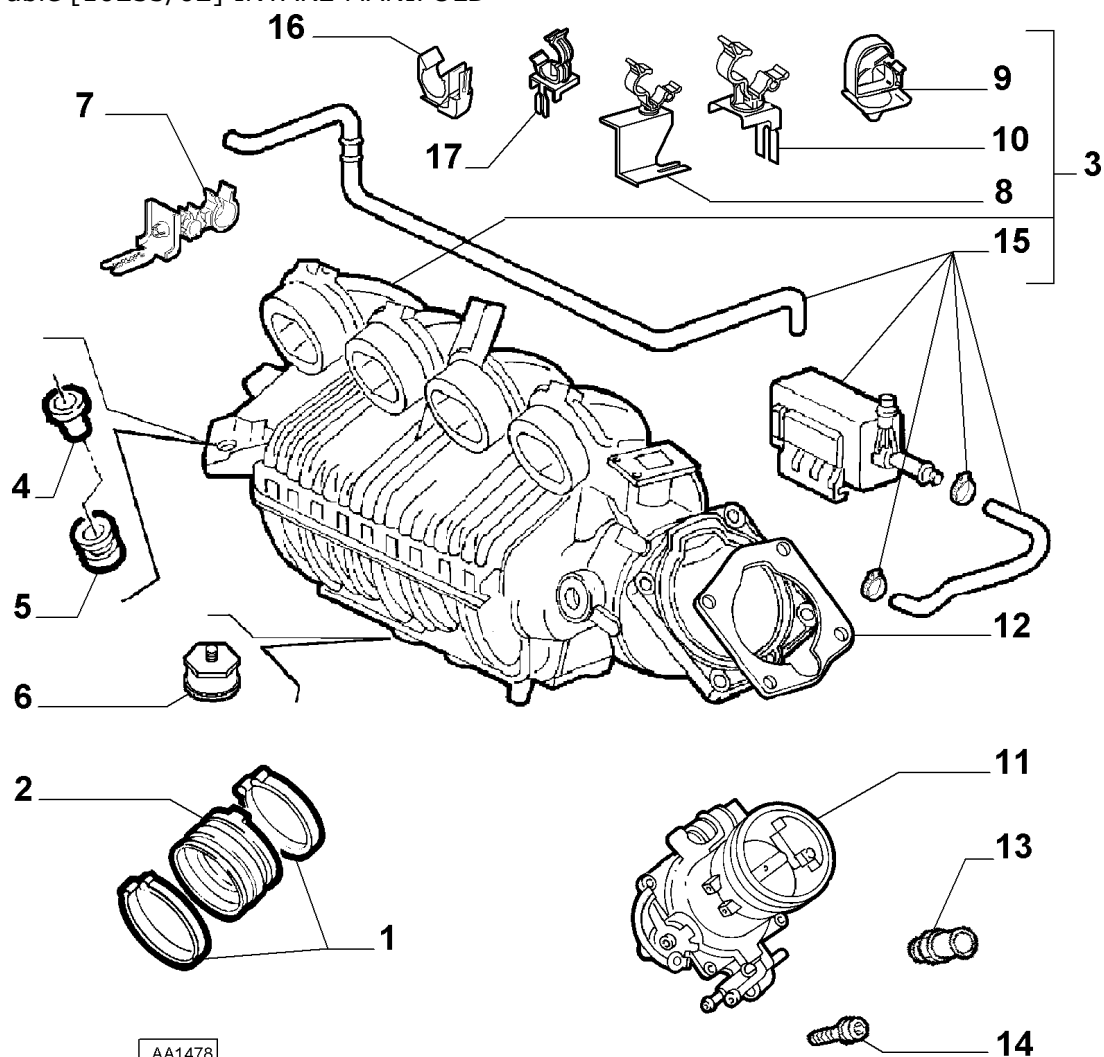

AA1478

Part #	Description	Modif.	Compatibility	Notes	Qty	Sub
1	19038387 HOSE				02	*
2	60655396 ELECTRO-VALVE				01	*
3	46473850 ELECTRO-VALVE				01	*
4	16132117 SCREW M6X10				03	*
5	55189826 CABLE HARNESS				01	*
6	46542221 SHIELD				01	*

55190976 - AIR DUCT SYSTEM

Catalogue PK - BARCETTA (1995-2004)
Category [102] FUEL INJECTION SYSTEM
Table [10255/02] INTAKE MANIFOLD

FUEL INJECTION
SYSTEM

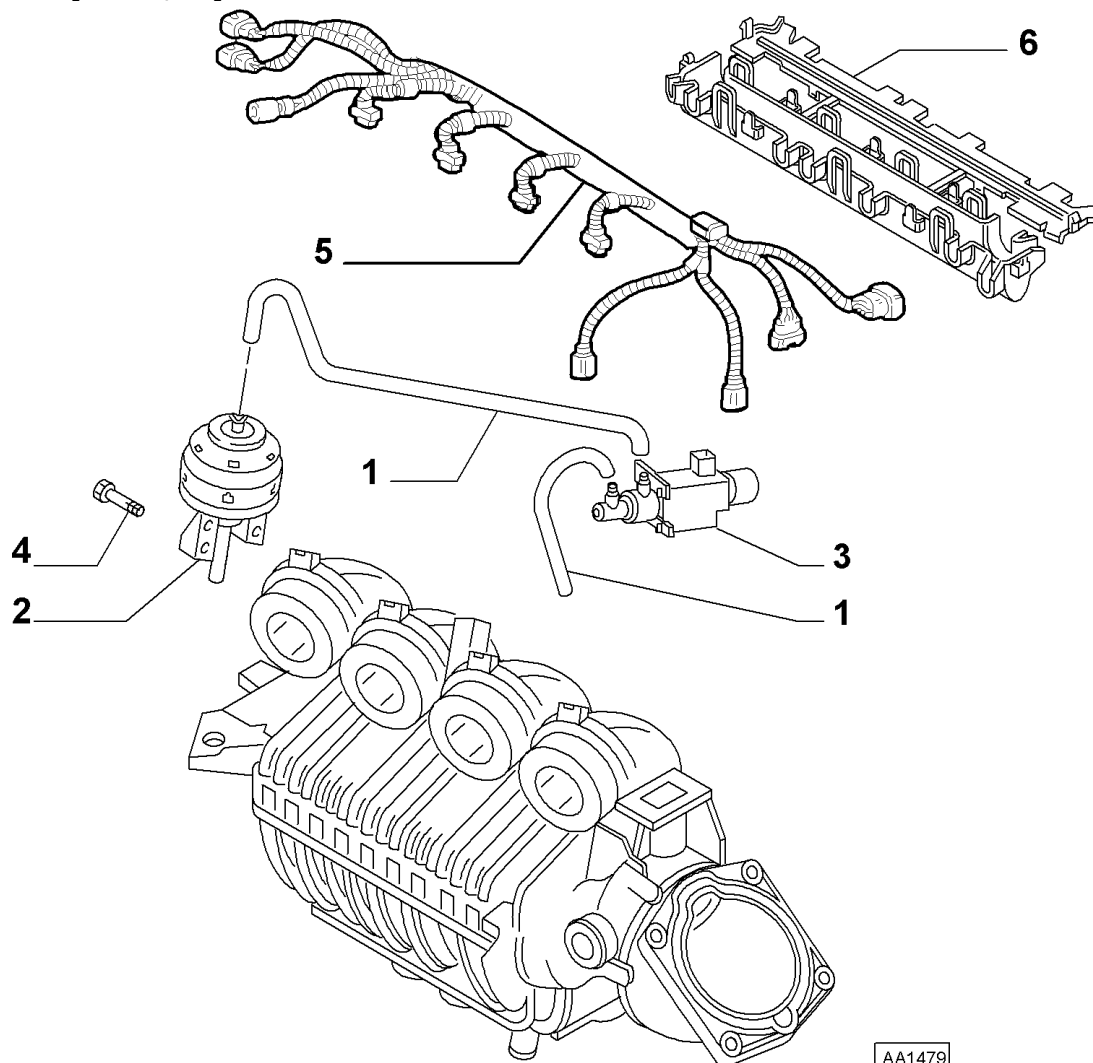

AA1479

Part #	Description	Modif.	Compatibility	Notes	Qty	Sub
1	60596193 STRAP				08	*
2	60595390 SLEEVE				04	*
3	60657546 INTAKE MANIFOLD				01	*
4	7787877 BUSH				02	*
5	7787878 RESILIENT BUSH M8X14				02	*
6	60655402 SUPPORT				02	*
7	60659741 BRACKET				04	*
8	60658780 BRACKET				01	*
9	55182329 BRACKET				01	*
10	60658785 BRACKET				01	*
11	60664049 BZ THROTTLE BODY				01	*
12	60655397 SEAL GASKET P.CORPO FARF.(01	*
13	60593595 VALVE				01	*
14	71718321 CLAMPING KIT				04	*
15	71718211 ELECTRO-VALVE				01	*
16	60658784 BRACKET				01	*
17	60658781 BRACKET				01	*

10255/02 - INTAKE MANIFOLD - 2

Catalogue PK - BARCETTA (1995-2004)
Category [102] FUEL INJECTION SYSTEM
Category [10255/02] INTAKE MANIFOLD
Var 2
Rev 0
Mods
Valid for M2

FUEL INJECTION
SYSTEM

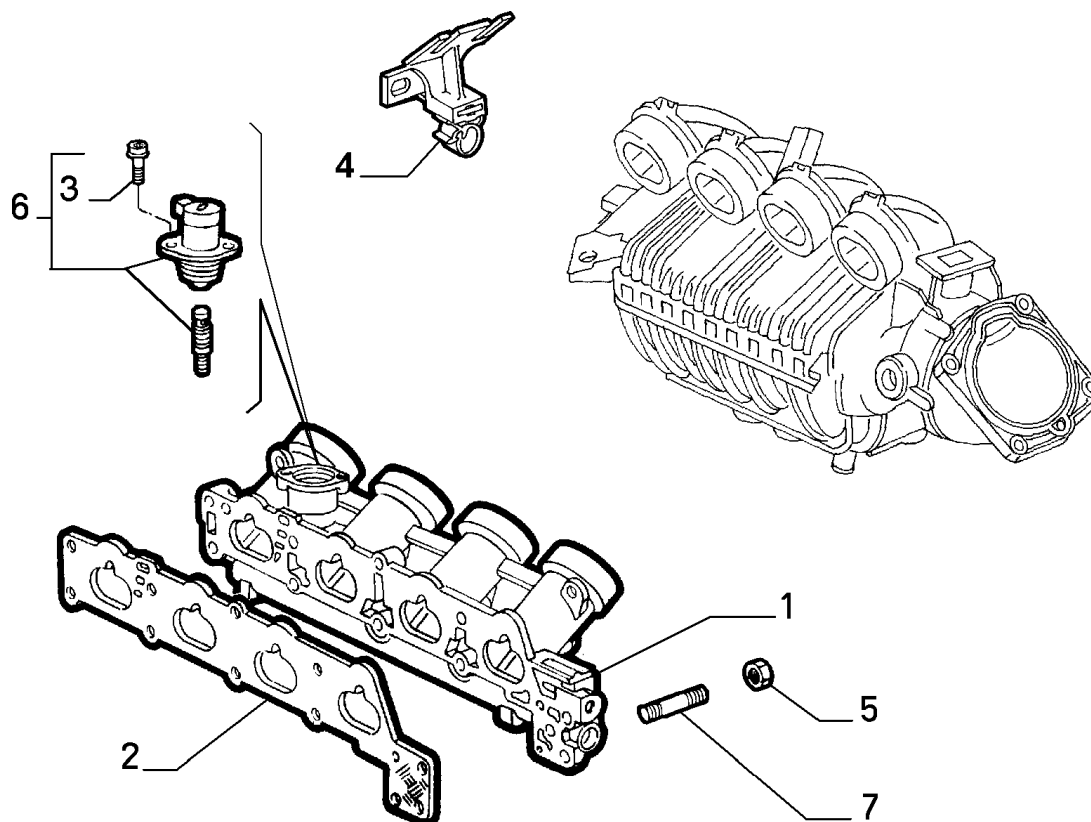

Part #	Description	Modif.	Compatibility	Notes	Qty	Sub
1	60652291 INTAKE MANIFOLD				01	
2	60659747 SEAL GASKET				01	
3	60578032 SCREW AND WASHER ASSY				02	
4	60654274 PLATE	C6528			01	
4	55189064 PLATE	D6528			01	
5	55192175 NUT				10	
6	71736025 VALVE				01	
7	73501949 STUD M8X14X38				09	

Legend

6528

ADAPTATION TO STANDARD 2000/53/CE [DAT 15/05/2003]

10256/00 - EXHAUST MANIFOLD - 1

Catalogue PK - BARCETTA (1995-2004)

Category [102] FUEL INJECTION SYSTEM

Category [10256/00] EXHAUST MANIFOLD

Var 1

Rev 0

Mods

Valid for M1

FUEL INJECTION
SYSTEM

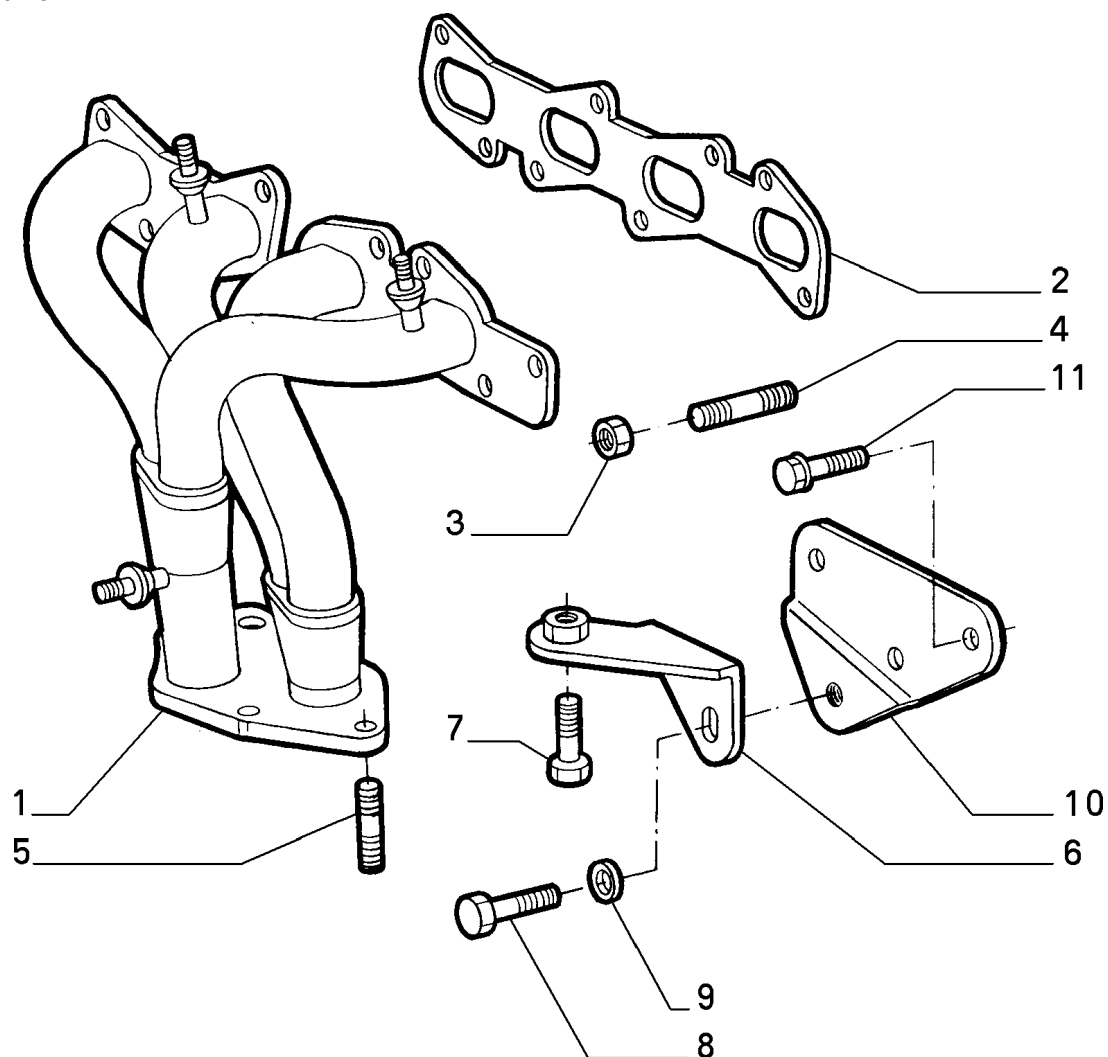

Part #	Description	Modif.	Compatibility	Notes	Qty	Sub
1	60610578 EXHAUST MANIFOLD				01	
2	73502761 SEAL GASKET				01	
3	14060011 NUT	C6528			08	
3	55192175 NUT	D6528			08	
4	13588521 STUD				08	
5	13588324 STUD				04	
6	60610582 BRACKET				01	
7	18782124 SCREW M8X20				01	
8	16232521 SCREW M8X18				01	
9	11198179 LOCK WASHER				01	
10	60610581 BRACKET				01	
11	16232521 SCREW M8X18				03	

Legend

6528

ADAPTATION TO STANDARD 2000/53/CE [DAT 15/05/2003]

10256/02 - EXHAUST MANIFOLD - 1

Catalogue PK - BARCHETTA (1995-2004)

Category [102] FUEL INJECTION SYSTEM

Category [10256/02] EXHAUST MANIFOLD

Var 1

Rev 0

Mods

Valid for M2

FUEL INJECTION
SYSTEM

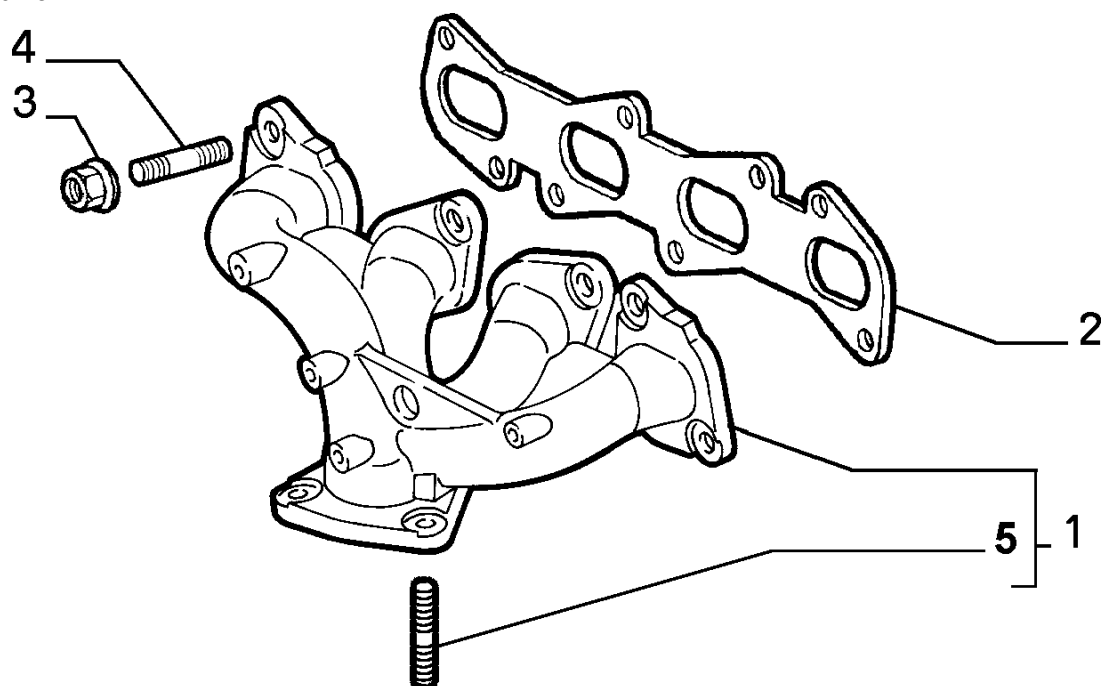

Part #	Description	Modif.	Compatibility	Notes	Qty	Sub
1	60673361 EXHAUST MANIFOLD				01	
2	73502761 SEAL GASKET				01	
3	14060011 NUT	C6528			09	
3	55192175 NUT	D6528			09	
4	13588324 STUD M8X12X30				01	
4	13588524 STUD M8X16X25				08	
5	7725736 STUD				03	

Legend

6528

ADAPTATION TO STANDARD 2000/53/CE [DAT 15/05/2003]

10258/00 - EXHAUST PIPE - 1

Catalogue PK - BARCHETTA (1995-2004)
 Category [102] FUEL INJECTION SYSTEM
 Category [10258/00] EXHAUST PIPE
 Var 1
 Rev 0
 Mods C4354
 Valid for M1

FUEL INJECTION
 SYSTEM

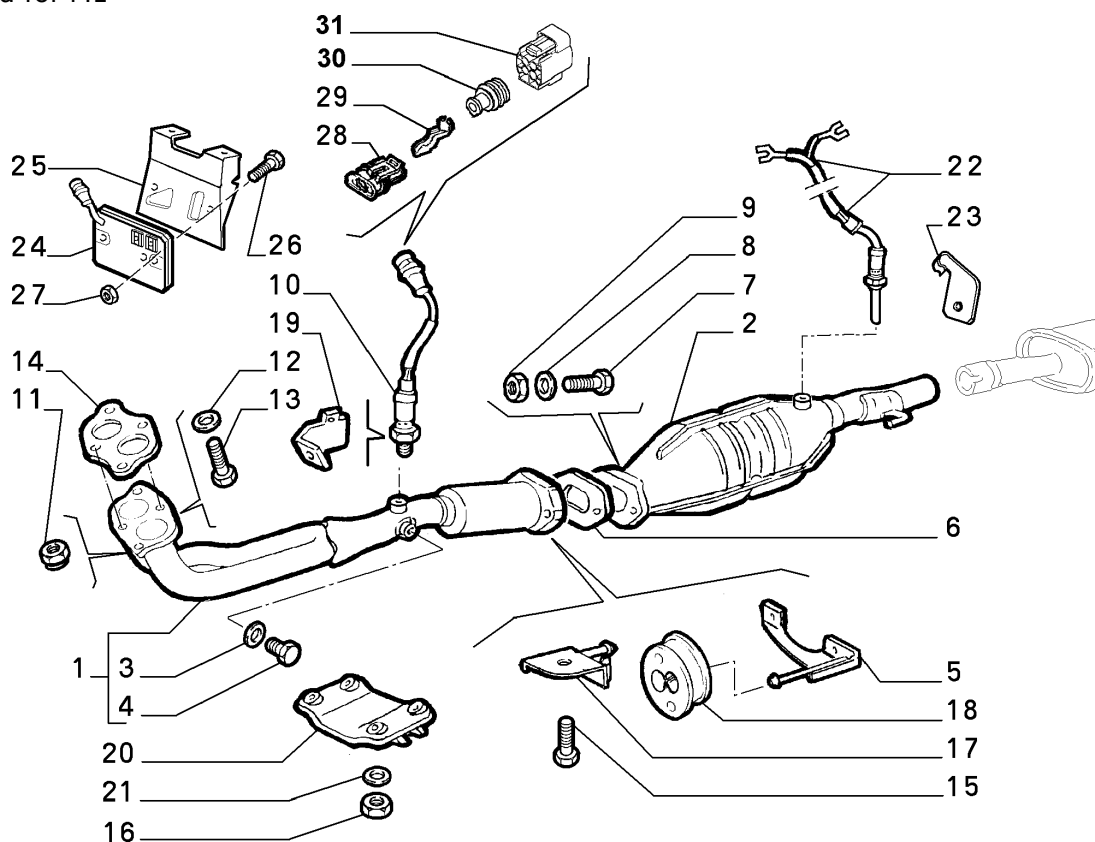

Part #	Description	Modif.	Compatibility	Notes	Qty	Sub
1	7768502 PIPE COMPL				01	
2	46775161 SILENCER CATALIZED				01	
2	46480936 SILENCER	C3132	AJ		01	
2	46479442 SILENCER	D3132	AJ		01	
2	46481720 SILENCER		E729		01	
3	10520021 PLANE WASHER				01	
4	46403304 SCREW				01	
5	7788203 BRACKET				01	
6	7752502 SEAL GASKET				01	
7	16044134 SCREW M8X40				02	
8	12646705 PLANE WASHER				02	
9	14075821 NUT M8				02	
10	46407316 LAMBDA PROBE	C3145			01	
10	46529385 LAMBDA PROBE	D3145			01	
11	14119319 NUT M8				02	
12	12638504 LOCK WASHER				02	
13	16043824 SCREW M8X30				02	
14	46772217 SEAL GASKET				01	
15	7738404 SCREW M8X22				04	
16	15501111 NUT M10X1,25				04	
17	7788202 BRACKET				01	
18	7740653 PAD				04	
19	46735155 BRACKET	C3145			01	
19	46547079 BRACKET	D3145			01	
20	60600548 SUPPORT				01	
21	11198574 LOCK WASHER				04	
22	7778375 THERMOCOUPLE	C3132	AJ		01	
23	46452096 BRACKET	C3132	AJ		01	
24	7699444 ELECTRONIC CONTROL UNIT	C3132	AJ		01	

10258/00 - EXHAUST PIPE - 1

Catalogue PK - BARCHETTA (1995-2004)
 Category [102] FUEL INJECTION SYSTEM
 Category [10258/00] EXHAUST PIPE
 Var 1
 Rev 0
 Mods C4354
 Valid for M1

FUEL INJECTION
 SYSTEM

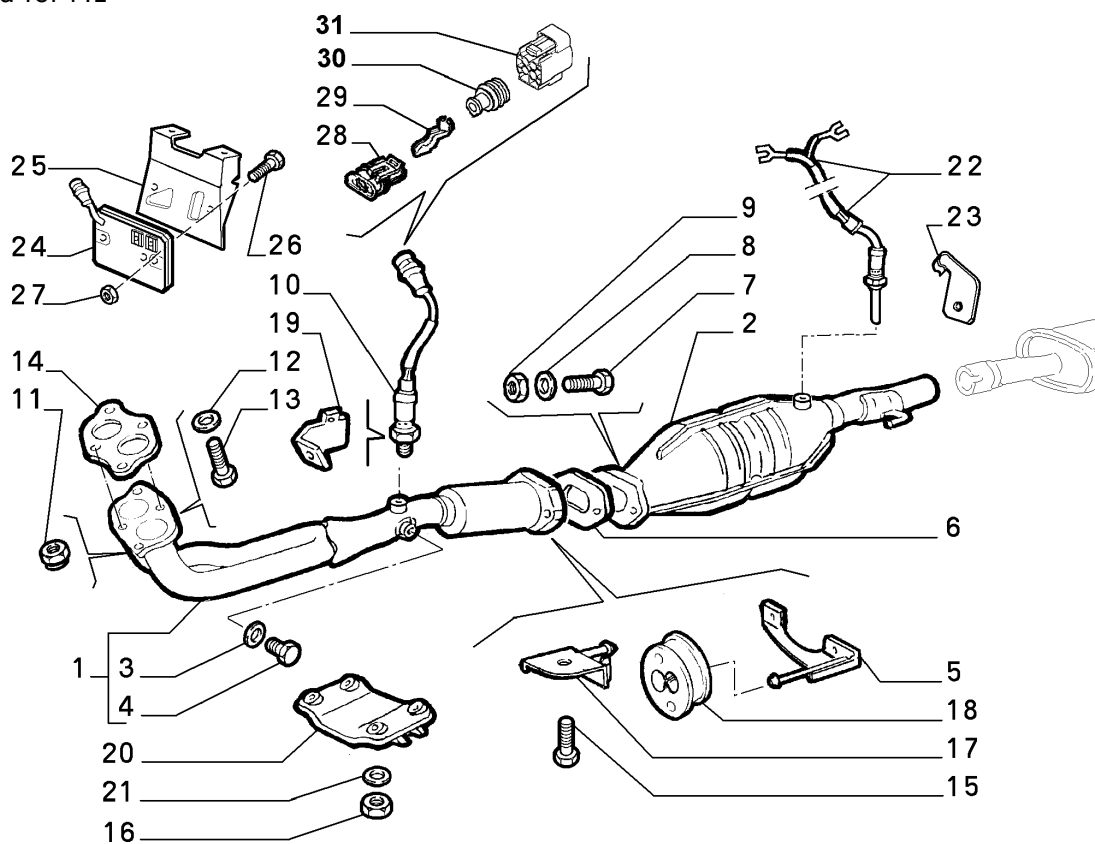

Part #	Description	Modif.	Compatibility	Notes	Qty	Sub
25	46445805 BRACKET	C3132	AJ		01	
26	16286321 SCREW	C3132	AJ		02	
27	14040611 NUT	C3132	AJ		02	
28	71712297 CONNECTION				01	
29	71711246 TERMINAL S=0,5				02	
29	60606128 TERMINAL S=1				02	
30	60606127 SEAL GASKET S=0,5				02	
30	71711247 SEAL GASKET S=1				02	
31	71713090 CLIP				02	

Legend

3132	FUEL PIPES, EXHAUST LINE AND RELATED PARTS ON JAPAN MODELS STANDARDIZED ACCORDING TO ITALY MODELS [DAT 15/12/1997] [VET 0034075]
3145	NEW MOTORIZATION STEP A [DAT 15/05/1998] [VET 0037640]
4354	NEW ECE F3 ENGINE TYPE [DAT 15/09/2000]
AJ	JAPAN
E729	VOLUNTARY SERVICE (CF 3 LIMIT)

10258/00 - EXHAUST PIPE - 2

Catalogue PK - BARCHETTA (1995-2004)

Category [102] FUEL INJECTION SYSTEM

Category [10258/00] EXHAUST PIPE

Var 2

Rev 0

Mods C4354

Valid for M1

FUEL INJECTION
SYSTEM

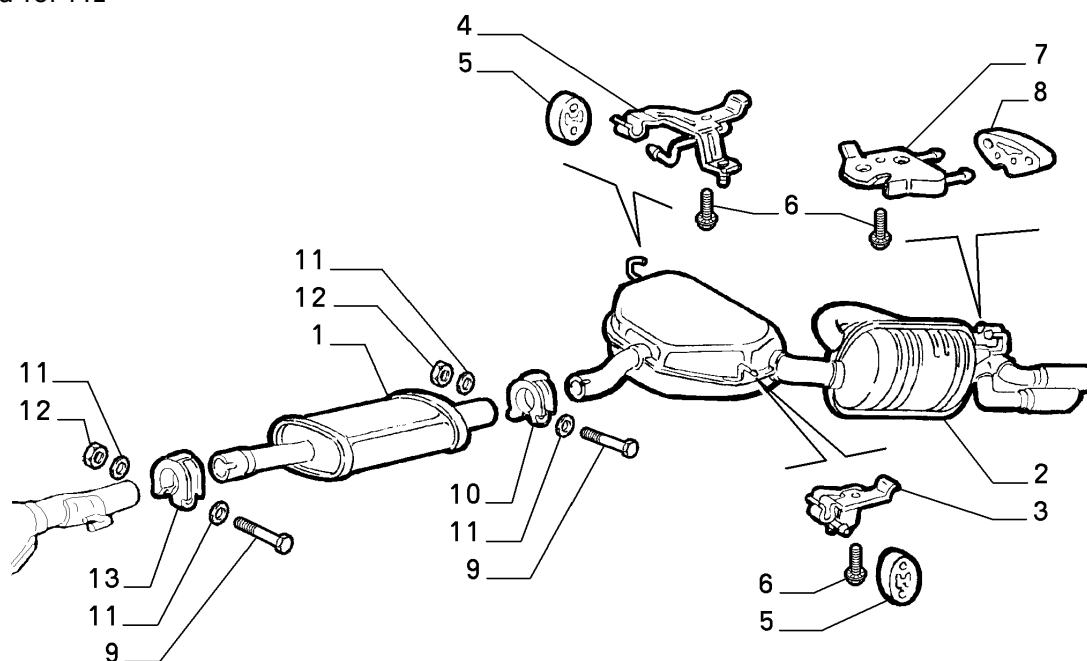

Part #	Description	Modif.	Compatibility	Notes	Qty	Sub
1	46548655 AUXILIARY SILENCER				01	
2	7768951 SILENCER				01	
3	46406893 BRACKET LH				01	
4	46406892 BRACKET RH				01	
5	7740653 PAD				02	
6	7738404 SCREW M8X22				03	
7	46423416 BRACKET				01	
8	60624931 PAD				01	
9	7628466 SCREW				02	
10	7731082 CLAMP				01	
11	12638621 PLANE WASHER				02	
12	14075911 NUT M10X1,25				02	
13	7688642 CLAMP				01	

Legend

4354

NEW ECE F3 ENGINE TYPE [DAT 15/09/2000]

10258/00 - EXHAUST PIPE - 3

Catalogue PK - BARCETTA (1995-2004)
Category [102] FUEL INJECTION SYSTEM
Category [10258/00] EXHAUST PIPE
Var 3
Rev 0
Mods C4354
Valid for M1

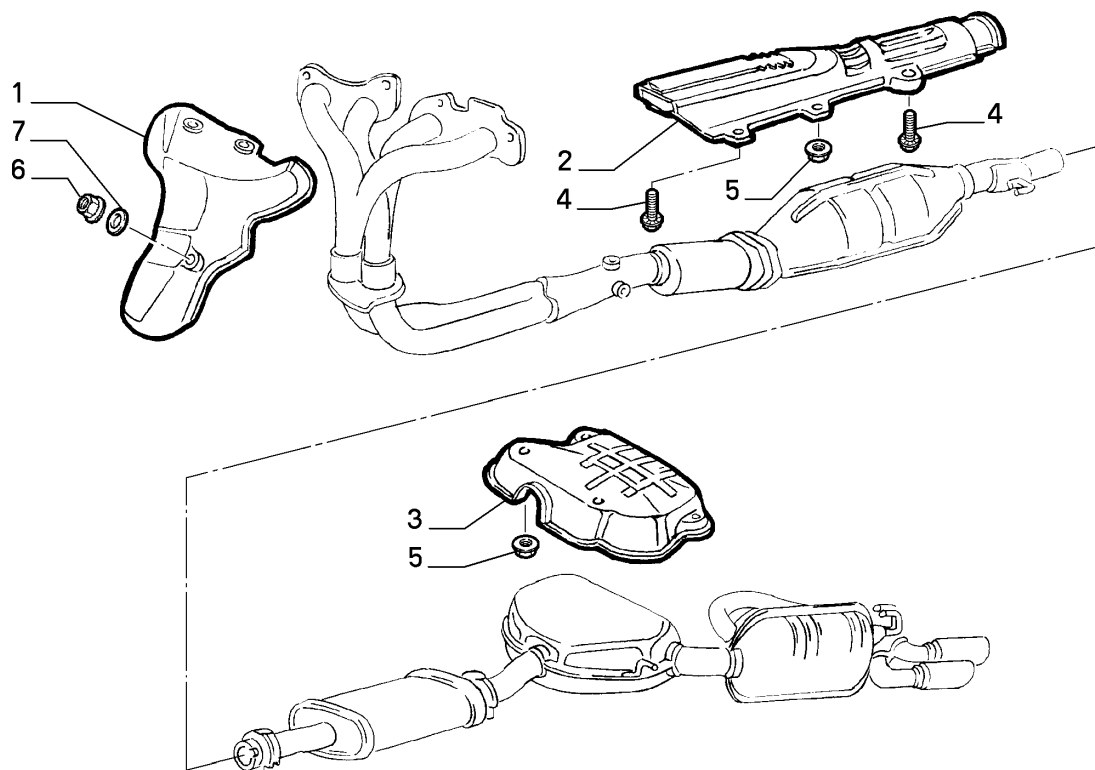

Part #	Description	Modif.	Compatibility	Notes	Qty	Sub
1	46413872 PROTECTION				01	
2	46734739 PROTECTION				01	
3	46734740 PROTECTION				01	
4	7738404 SCREW M8X22				04	
5	14040714 NUT M8				06	
6	14040611 NUT M6				03	
7	12647704 PLANE WASHER				03	

Legend

4354 NEW ECE F3 ENGINE TYPE [DAT 15/09/2000]

10258/01 - EXHAUST PIPE - 1

Catalogue PK - BARCHETTA (1995-2004)
Category [102] FUEL INJECTION SYSTEM
Category [10258/01] EXHAUST PIPE
Var 1
Rev 0
Mods D4354
Valid for M2

FUEL INJECTION
SYSTEM

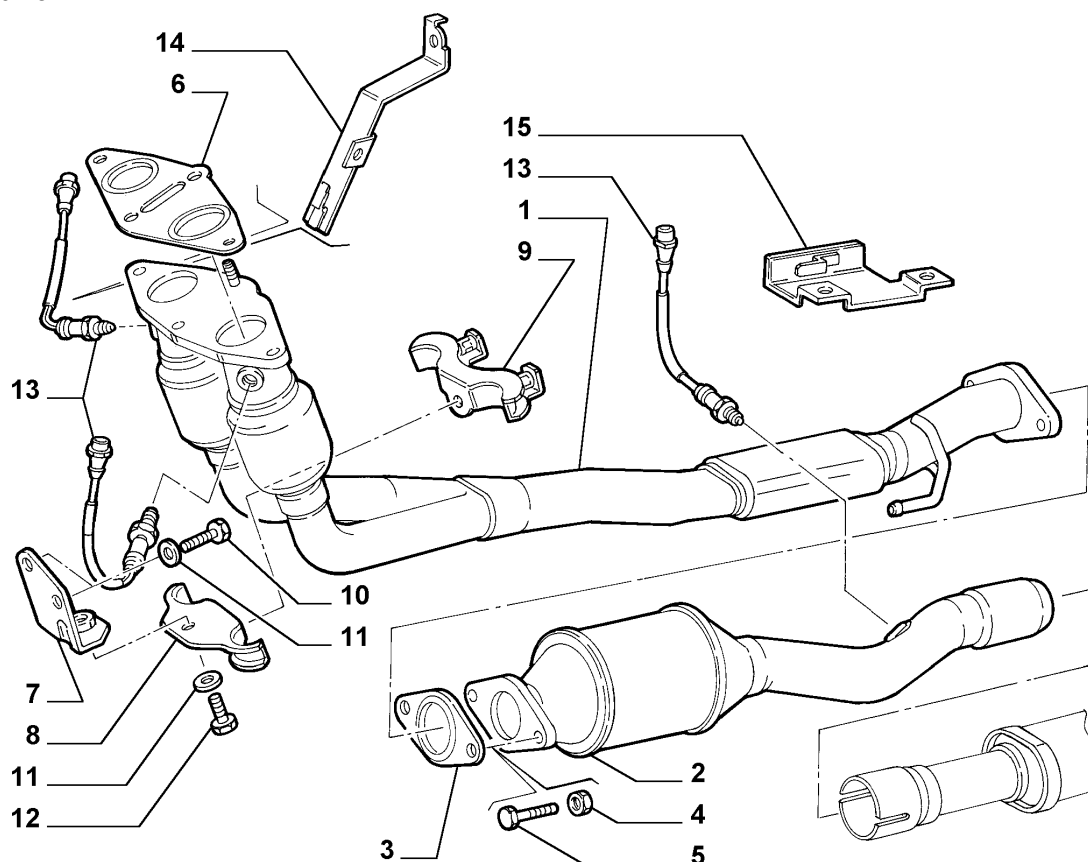

Part #	Description	Modif.	Compatibility	Notes	Qty	Sub
1	46786001 PIPE				01	
2	46753558 SILENCER CATALIZED				01	
3	46459258 SEAL GASKET				01	
4	14075821 NUT M8				02	
5	16044134 SCREW M8X40				02	
6	46803532 SEAL GASKET				01	
7	46813524 BRACKET				01	
8	46755825 BRACKET				01	
9	46776854 BRACKET				01	
10	16232521 SCREW				02	
11	12646201 PLANE WASHER 8X35				04	
12	11621524 SCREW M8X28				02	
13	46760867 LAMBDA PROBE				03	
14	46845386 BRACKET RH				01	
14	46765910 BRACKET LH				01	
15	46774719 BRACKET				01	

Legend

4354 NEW ECE F3 ENGINE TYPE [DAT 15/09/2000]

10258/01 - EXHAUST PIPE - 2

Catalogue PK - BARCETTA (1995-2004)
 Category [102] FUEL INJECTION SYSTEM
 Category [10258/01] EXHAUST PIPE
 Var 2
 Rev 0
 Mods D4354
 Valid for M2

FUEL INJECTION
SYSTEM

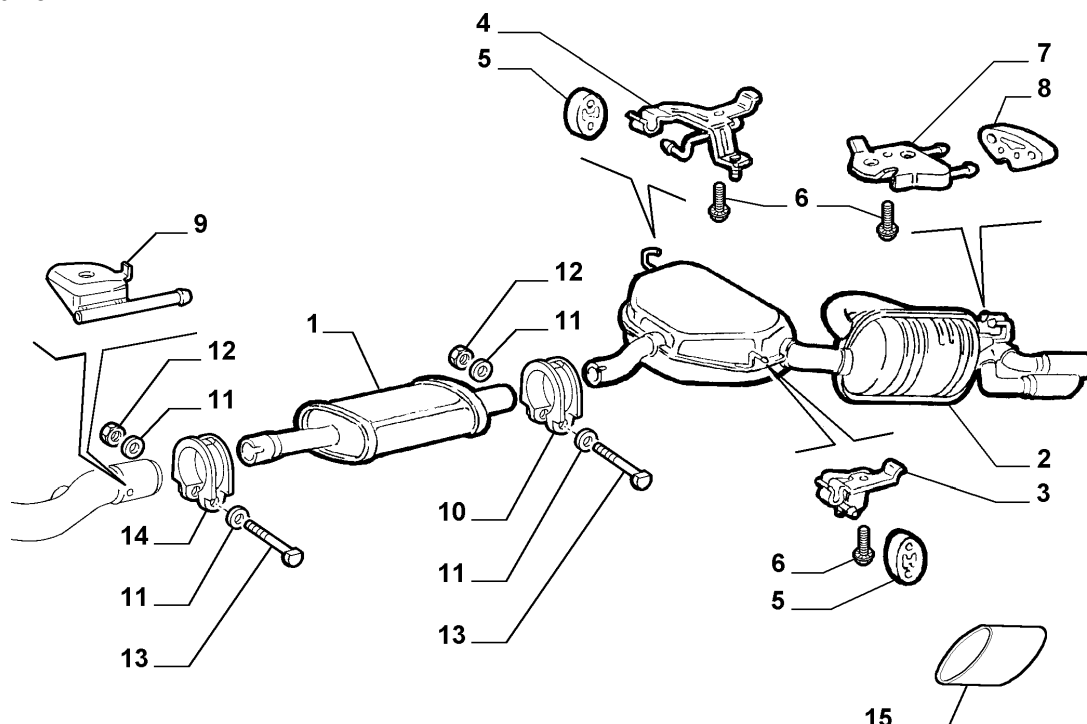

Part #	Description	Modif.	Compatibility	Notes	Qty	Sub
1	46766370 AUXILIARY SILENCER				01	
2	7768951 SILENCER				01	
3	46406893 BRACKET LH				01	
4	46406892 BRACKET RH				01	
5	7740653 PAD				03	
6	7738404 SCREW M8X22				06	
7	46423416 BRACKET				01	
8	60624931 PAD				01	
9	46738835 BRACKET				01	
10	7731082 CLAMP				01	
11	12638621 PLANE WASHER				02	
12	14075911 NUT				02	
13	7628466 SCREW				02	
14	7688642 CLAMP				01	
15	51726199 TERMINAL	D6463			01	

Legend

4354 NEW ECE F3 ENGINE TYPE [DAT 15/09/2000]
 6463 MY 2003 [DAT 15/04/2003]

10258/01 - EXHAUST PIPE - 3

Catalogue PK - BARCHETTA (1995-2004)
 Category [102] FUEL INJECTION SYSTEM
 Category [10258/01] EXHAUST PIPE
 Var 3
 Rev 0
 Mods D4354
 Valid for M2

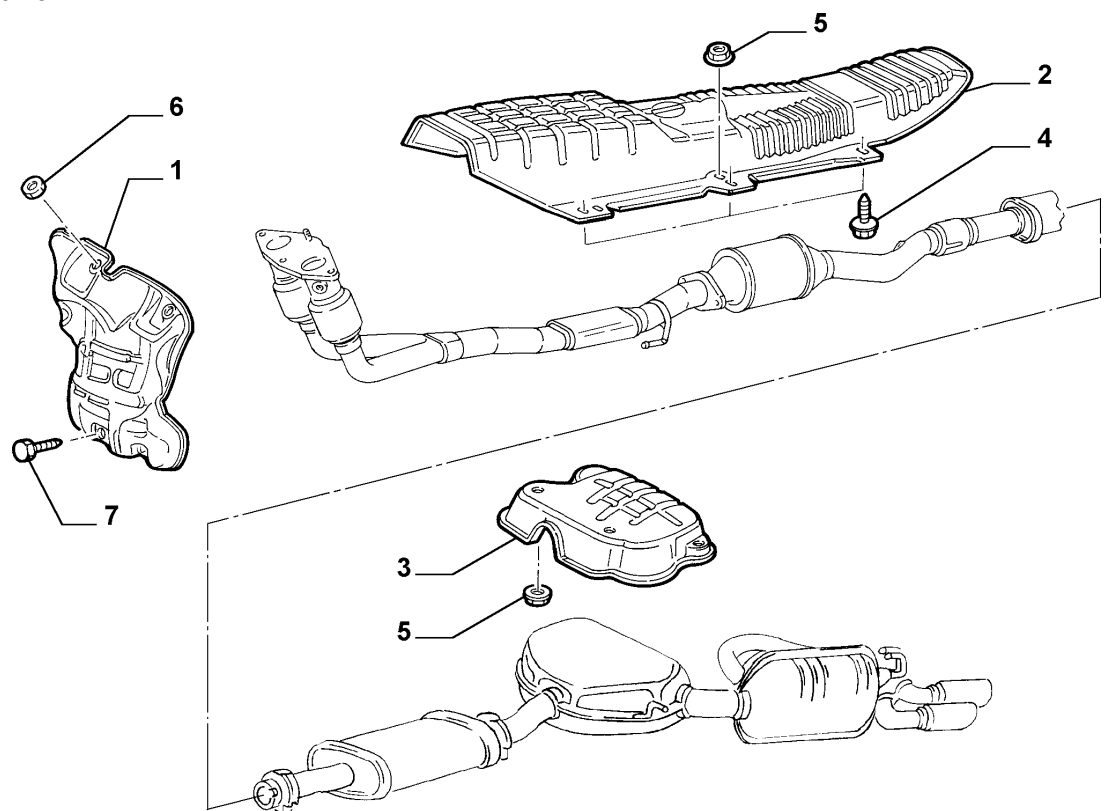

Part #	Description	Modif.	Compatibility	Notes	Qty	Sub
1	46776856 PROTECTION				01	
2	46734739 PROTECTION				01	
3	46734740 PROTECTION				01	
4	7738404 SCREW M8X22				04	
5	14040714 NUT M8				06	
6	14040611 NUT M6				02	
7	16297024 SCREW				02	

Legend

4354 NEW ECE F3 ENGINE TYPE [DAT 15/09/2000]

10258/01 - EXHAUST PIPE - 4

Catalogue PK - BARCETTA (1995-2004)
Category [102] FUEL INJECTION SYSTEM
Category [10258/01] EXHAUST PIPE
Var 4
Rev 0
Mods D4354
Valid for M2

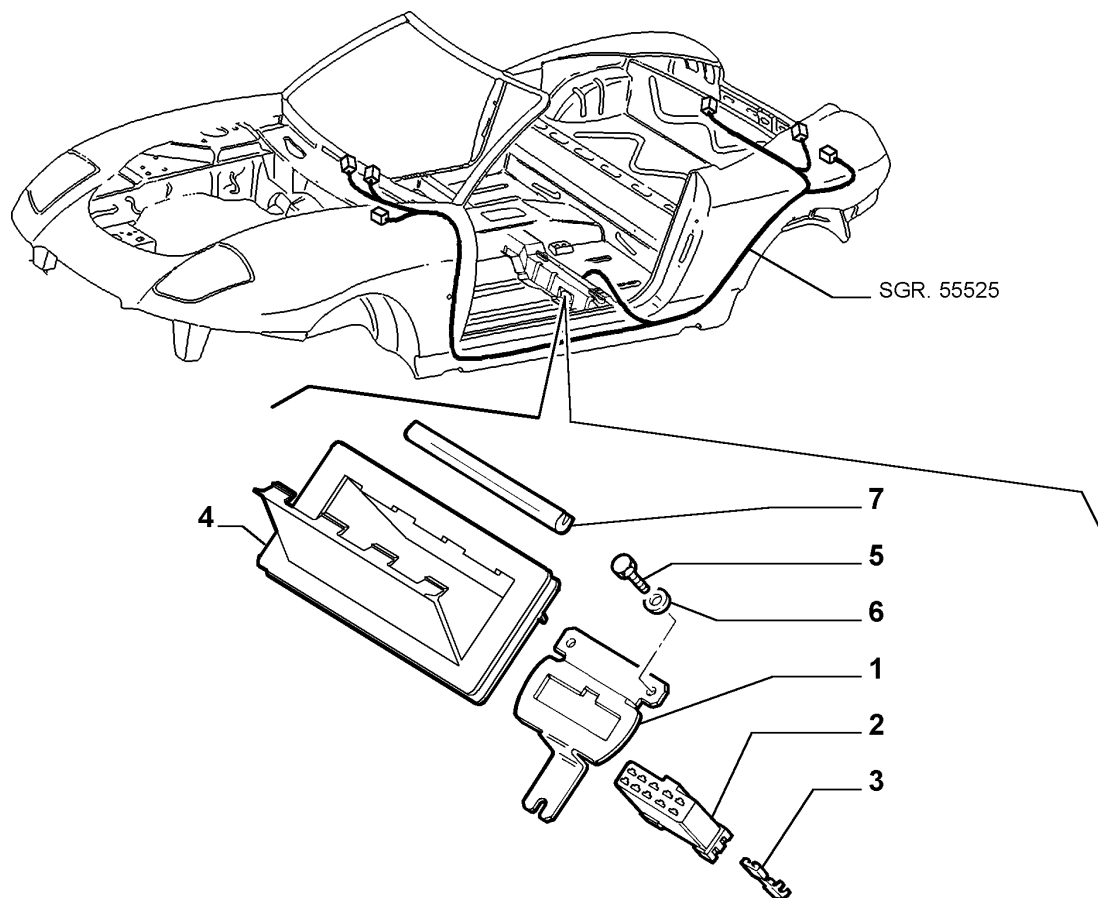

Part #	Description	Modif.	Compatibility	Notes	Qty	Sub
1	46745668 BRACKET				01	
2	10153487 CONNECTION 16VIE E-OBd				01	
3	10153664 TERMINAL SEZ 0,5				01	
3	10153764 TERMINAL SEZ 1				01	
4	711396080 LID				01	
5	16081601 SCREW 4X14				03	
6	14211487 PAD				03	
7	46786323 SEAL GASKET				01	

Legend

4354 NEW ECE F3 ENGINE TYPE [DAT 15/09/2000]

10301/00 - LUBRICATION - 1

Catalogue PK - BARCHETTA (1995-2004)

Category [103] LUBRIFICATION SYSTEM

Category [10301/00] LUBRICATION

Var 1

Rev 0

Mods

Valid for M1,M2

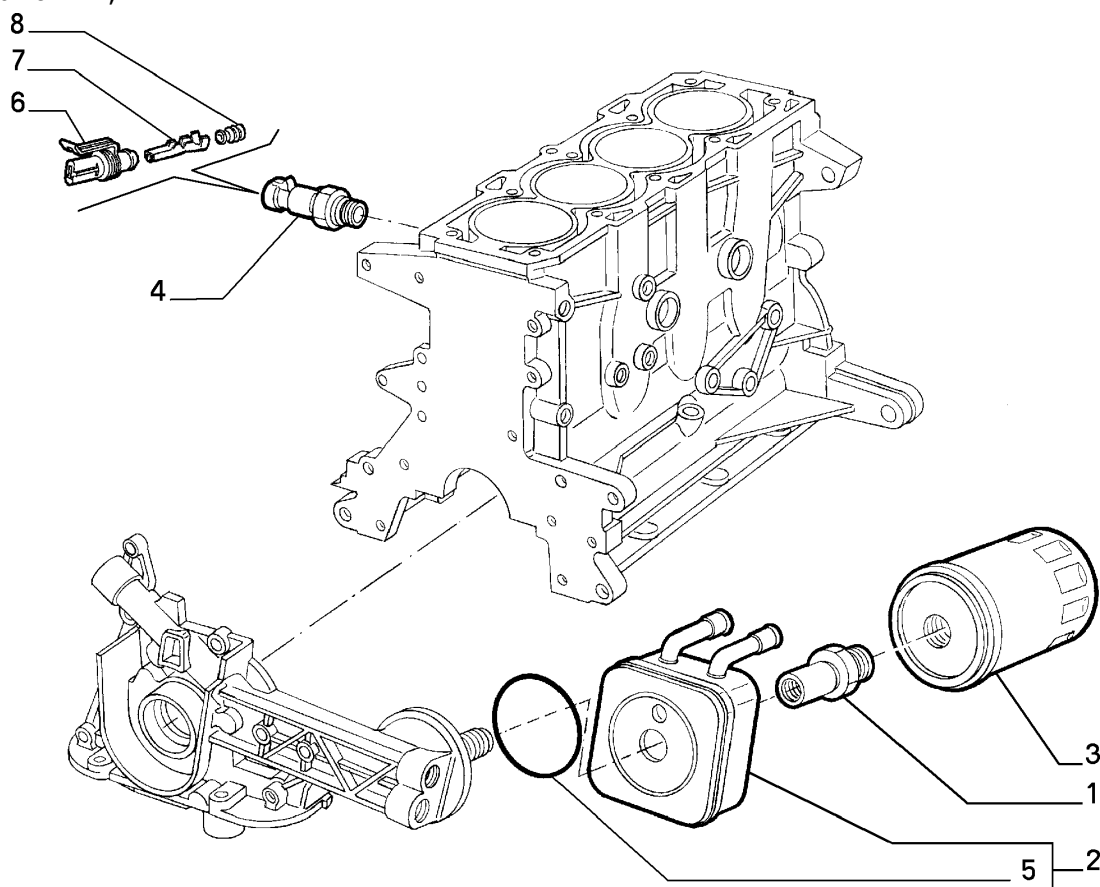

LUBRIFICATION
SYSTEM

Part #	Description	Modif.	Compatibility	Notes	Qty	Sub
1	60595387 CONNECTION				01	
2	60610797 HEAT EXCHANGER		M1		01	
2	60811326 HEAT EXCHANGER	C5195	M2		01	
2	60816912 HEAT EXCHANGER	D5195	M2		01	
3	46808398 OIL FILTER				01	
3	71771758 OIL FILTER CLASSIC LINE				01	
3	71765462 OIL FILTER MULTIPACK 6 PZ				01	
4	55202374 SWITCH				01	
5	5896101 SEAL GASKET				01	
6	12452487 CONNECTION				01	
7	12451654 TERMINAL				01	
8	12452283 SEAL GASKET				01	

Legend

5195	NEW HEAT EXCHANGER PIPES AND NEW WATER MANIFOLD [MOT 2823676]
M1	1.8 16V (183A1000)
M2	1.8 16V (188A6000)

10301/00 - LUBRICATION - 2

Catalogue PK - BARCHETTA (1995-2004)

Category [103] LUBRIFICATION SYSTEM

Category [10301/00] LUBRICATION

Var 2

Rev 0

Mods

Valid for M1,M2

LUBRIFICATION
SYSTEM

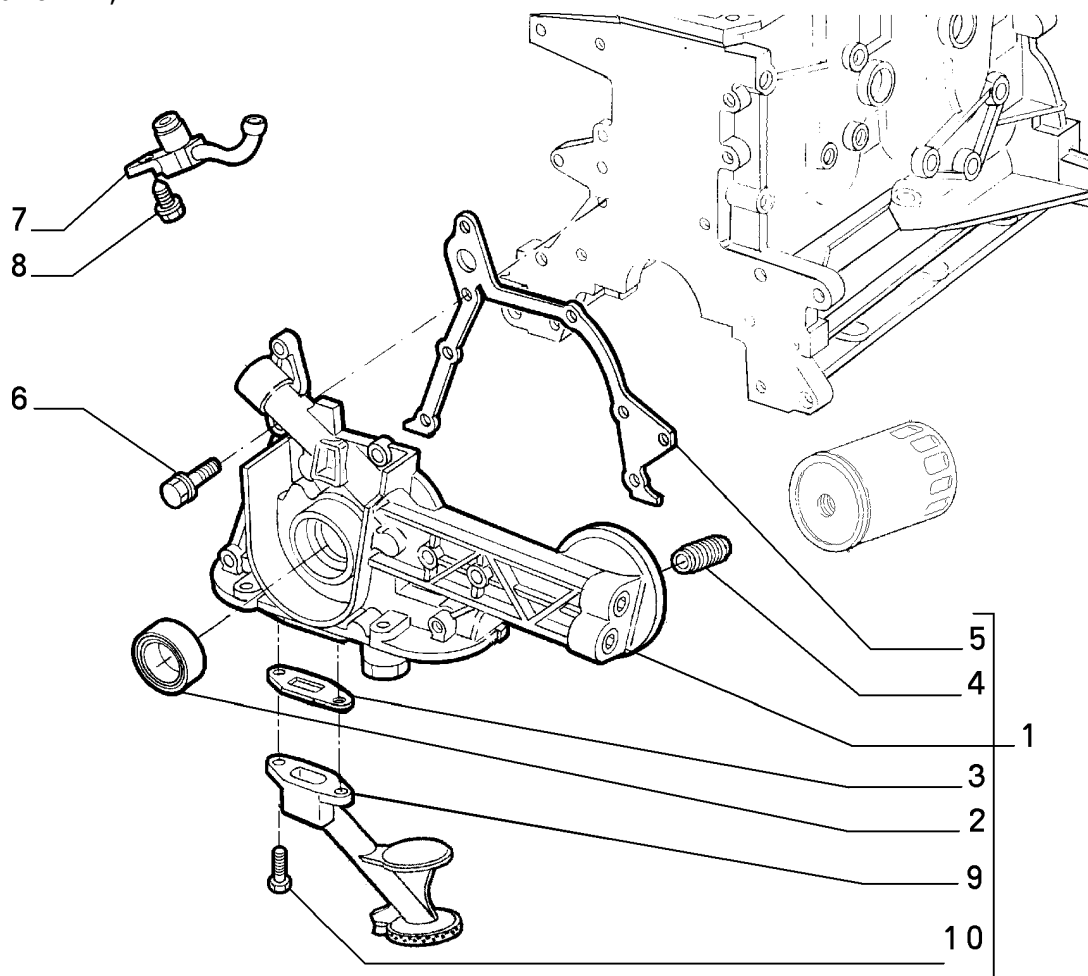

	Part #	Description	Modif.	Compatibility	Notes	Qty	Sub
1	60605304	OIL PUMP	C2337			01	
1	60628666	OIL PUMP	D2337			01	
2	7628850	SEAL GASKET				01	
3	46404521	SEAL GASKET				01	
4	7737791	CONNECTION				01	
5	60677115	SEAL GASKET				01	
6	46459435	SCREW AND WASHERASSY L=35				04	
6	55189536	SCREW AND WASHERASSY L=22				04	
6	11612524	SCREW AND WASHERASSY L=18				02	
7	7744411	JET				04	
8	7761149	SCREW				04	
9	60605034	PUMP INTAKE				01	
10	11667724	SCREW AND WASHERASSY M7X22				02	

Legend

2337

ADOPTION NEW OIL PUMP WITH FOUR MOTORING OVER LEVELS INSTEAD OF TWO [TEL 0024563]

10301/00 - LUBRICATION - 3

Catalogue PK - BARCETTA (1995-2004)

Category [103] LUBRIFICATION SYSTEM

Category [10301/00] LUBRICATION

Var 3

Rev 0

Mods

Valid for M1,M2

LUBRIFICATION
SYSTEM

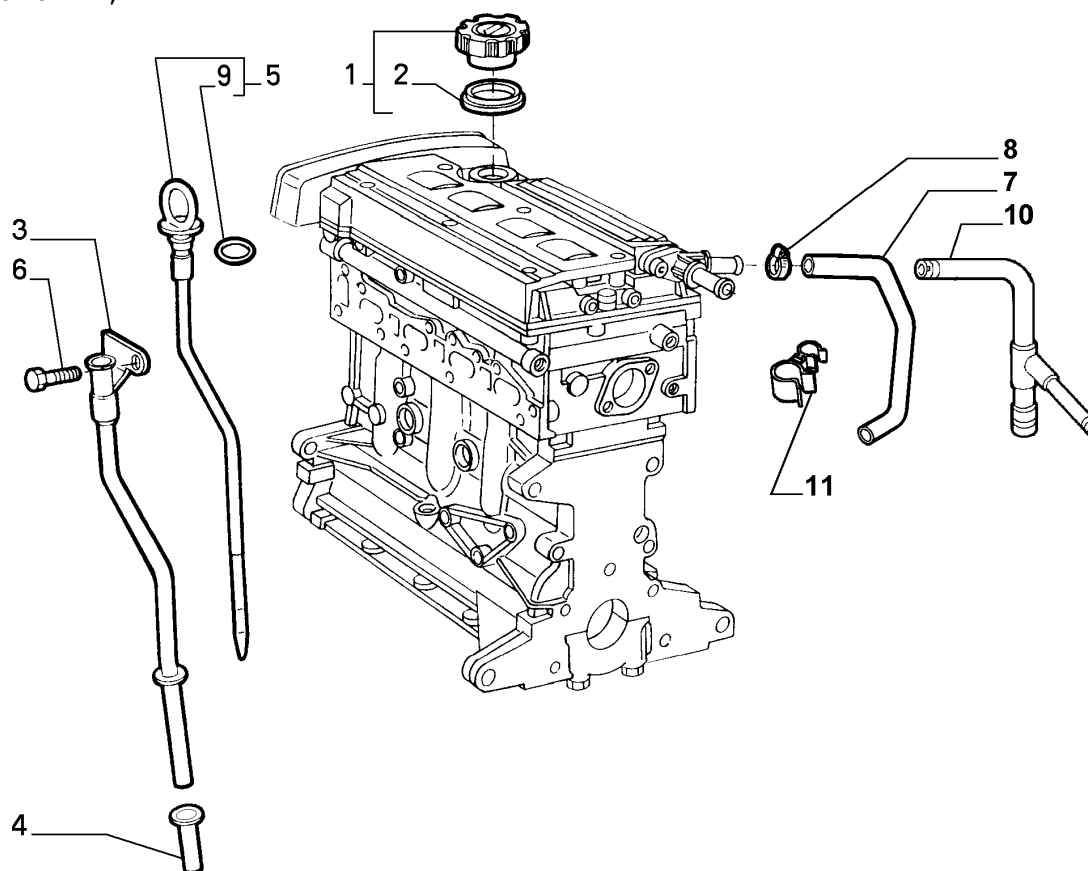

	Part # Description	Modif.	Compatibility	Notes	Qty	Sub
1	7768521 CAP	C3145	M1		01	
1	46533929 CAP	D3145	M1		01	
1	55187763 CAP		M2		01	
2	7689903 SEAL GASKET				01	
3	60811325 PIPE	C1531	M1		01	
3	60616181 PIPE	D1531	M1		01	
3	60669688 PIPE		M2		01	
4	60676544 SEAL GASKET		M1		01	
4	60676544 SEAL GASKET		M2		01	
5	60811324 LEVEL ROD	C1531	M1		01	
5	60622817 LEVEL ROD	D1531	M1		01	
5	60667910 LEVEL ROD		M2		01	
6	60623843 SCREW				01	
7	60612114 HOSE	C3145			01	
8	13126770 COLLAR				02	
9	60676543 SEAL GASKET				01	
10	60652289 HOSE	D3145			01	
11	60809478 CLIP	D3145			01	

Legend

1531	NEW OIL LEVER ROD DOOR EXTENSION [DAT 15/02/1995]
3145	NEW MOTORIZATION STEP A [DAT 15/05/1998] [VET 0037640]
M1	1.8 16V (183A1000)
M2	1.8 16V (188A6000)

10401/00 - RADIATOR AND PIPING - 1

Catalogue PK - BARCETTA (1995-2004)
Category [104] COOLING SYSTEM
Category [10401/00] RADIATOR AND PIPING
Var 1
Rev 0
Mods C4354
Valid for M1

COOLING SYSTEM

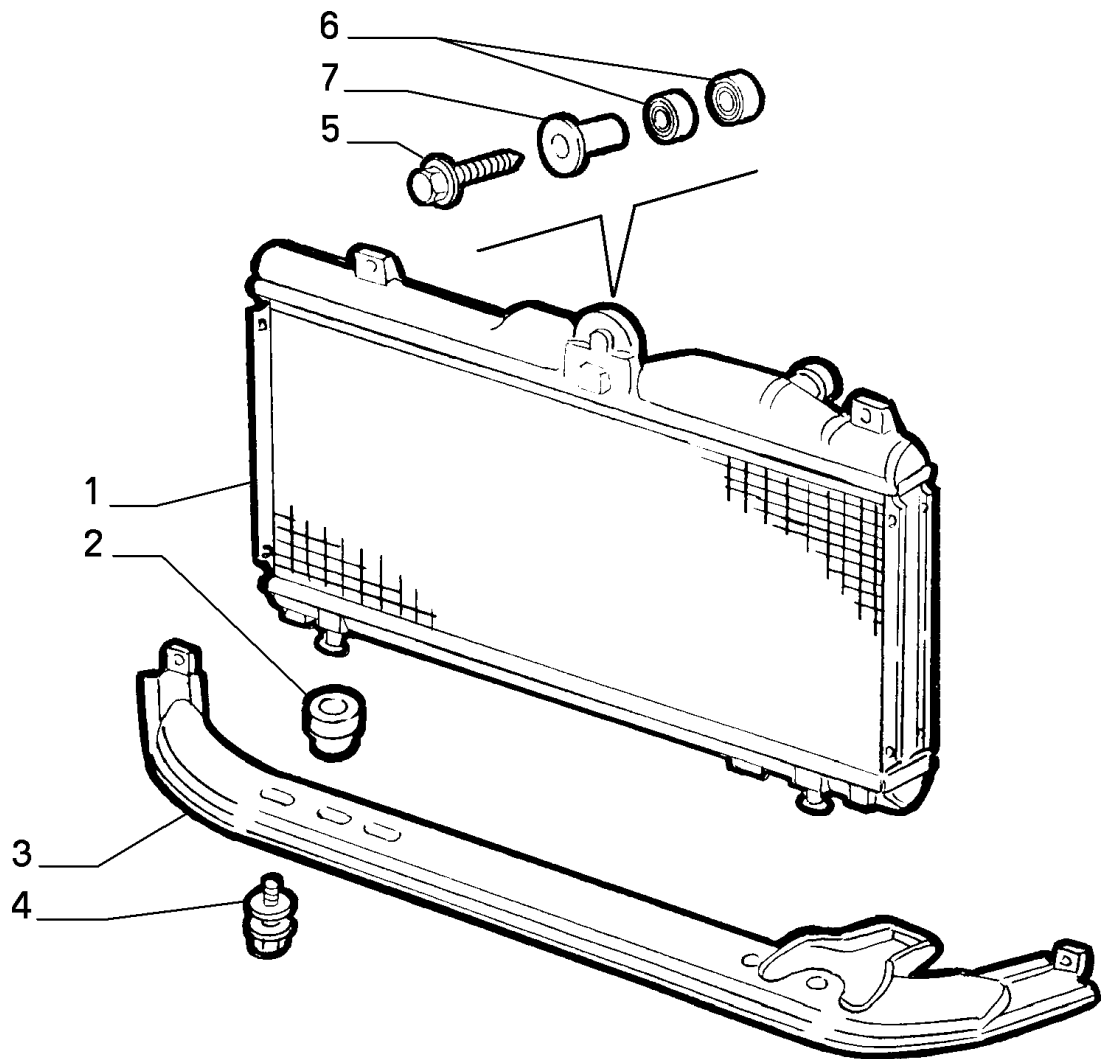

Part #	Description	Modif.	Compatibility	Notes	Qty	Sub
1	46773321 RADIATOR				01	
2	7609872 RESILIENT BUSH				02	
3	46731098 CROSSRAIL				01	
4	7737412 SCREW AND WASHERASSY				02	
5	15698204 SCREW				01	
6	7606668 PAD				02	
7	7736170 SPACER				01	

Legend

4354 NEW ECE F3 ENGINE TYPE [DAT 15/09/2000]

10401/00 - RADIATOR AND PIPING - 2

Catalogue PK - BARCETTA (1995-2004)

Category [104] COOLING SYSTEM

Category [10401/00] RADIATOR AND PIPING

Var 2

Rev 0

Mods C4354

Valid for M1

COOLING SYSTEM

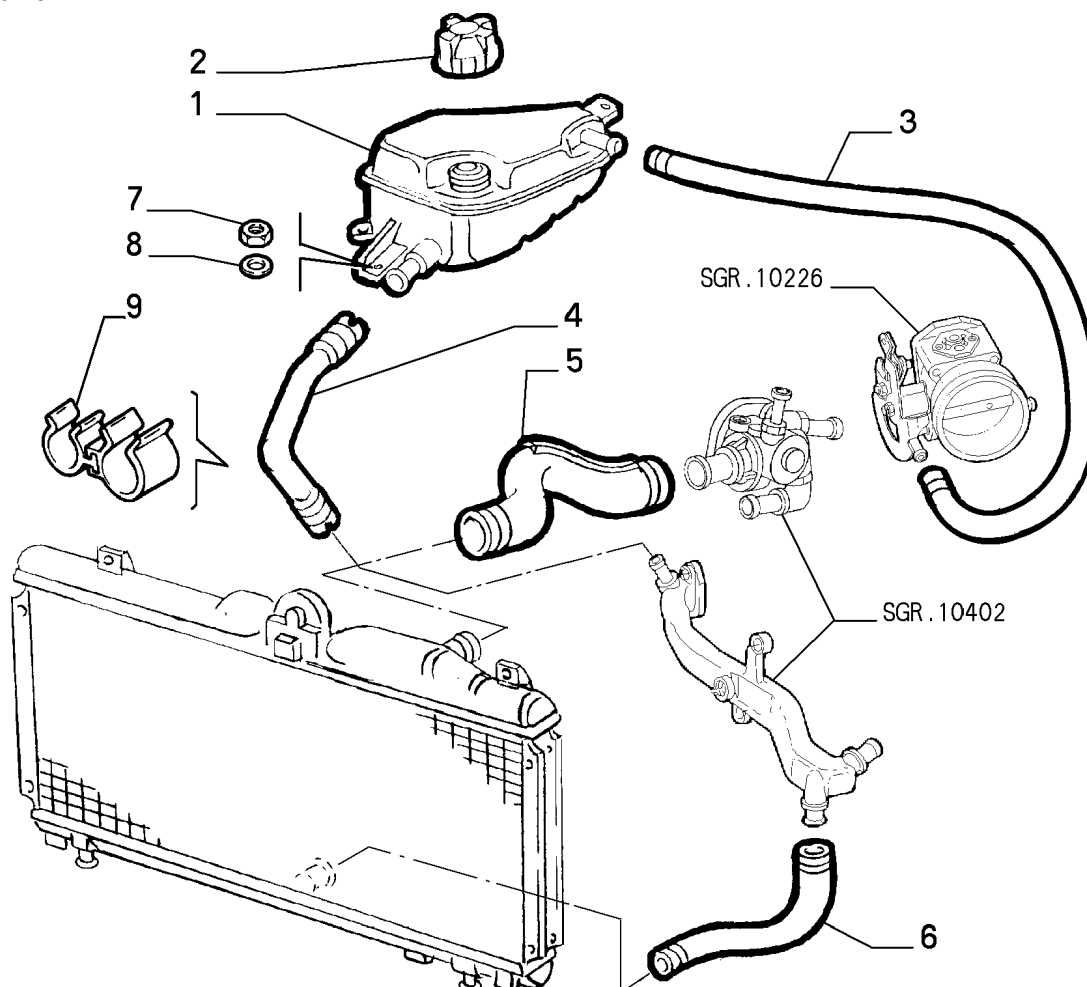

Part #	Description	Modif.	Compatibility	Notes	Qty	Sub
1	46403390 TANK				01	
2	46556737 PLUG				01	
3	46406839 SLEEVE	C3145			01	
3	60655401 HOSE	D3145			01	
4	46405545 SLEEVE				01	
5	7789437 SLEEVE				01	
6	46453211 SLEEVE				01	
7	12578115 NUT M6				03	
8	12647701 PLANE WASHER				03	
9	82465653 CLIP		E025		01	

Legend

3145	NEW MOTORIZATION STEP A [DAT 15/05/1998] [VET 0037640]
4354	NEW ECE F3 ENGINE TYPE [DAT 15/09/2000]
E025	WITH AIR CONDITIONING

10401/01 - RADIATOR AND PIPING - 1

Catalogue PK - BARCETTA (1995-2004)
Category [104] COOLING SYSTEM
Category [10401/01] RADIATOR AND PIPING
Var 1
Rev 0
Mods D4354
Valid for M2

COOLING SYSTEM

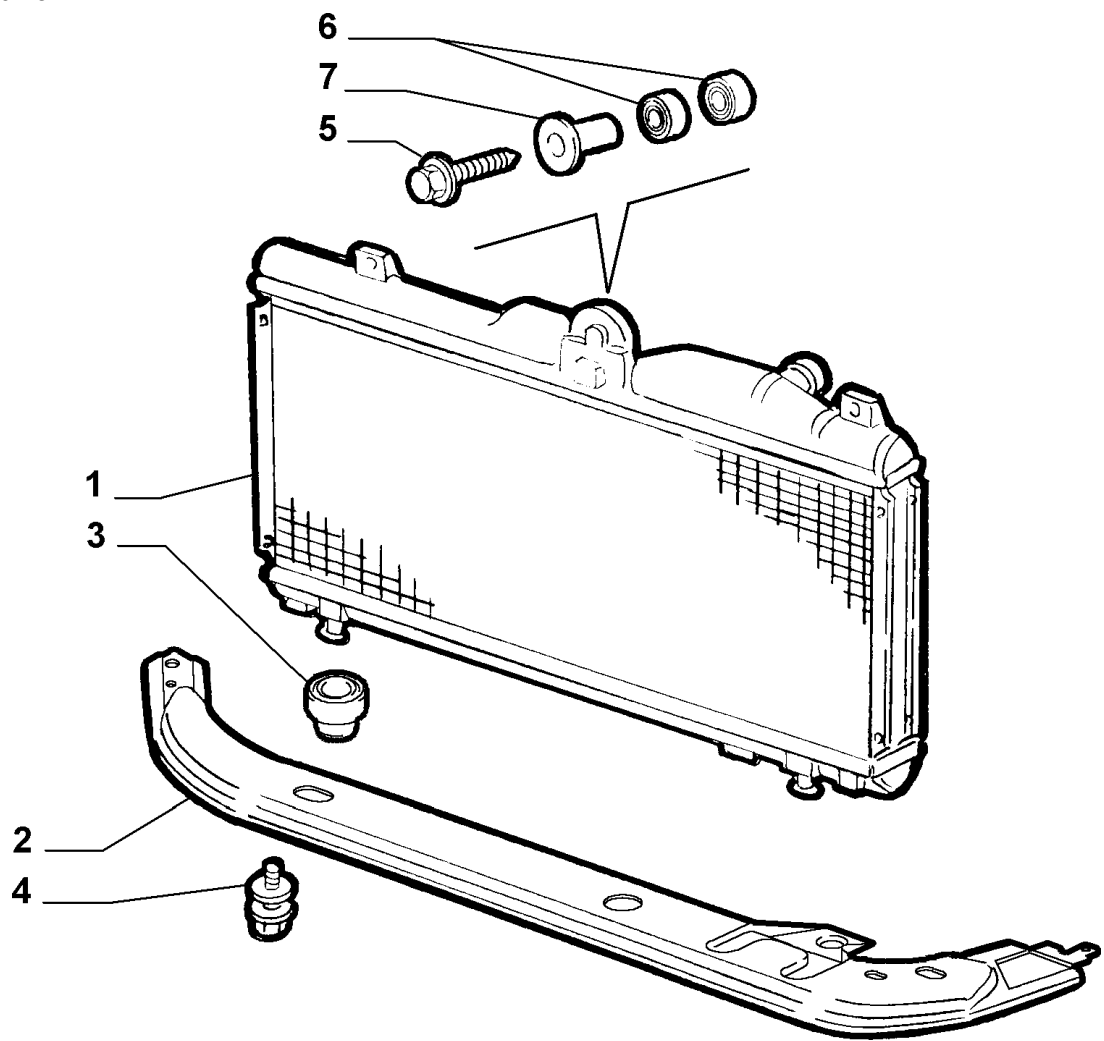

Part #	Description	Modif.	Compatibility	Notes	Qty	Sub
1	46773719 RADIATOR				01	
2	46755088 CROSSRAIL				01	
3	7609872 RESILIENT BUSH				02	
4	7737412 SCREW AND WASHERASSY				02	
5	15698204 SCREW				01	
6	7606668 PAD				02	
7	7736170 SPACER				01	
Legend						
4354	NEW ECE F3 ENGINE TYPE [DAT 15/09/2000]					

10401/01 - RADIATOR AND PIPING - 2

Catalogue PK - BARCHETTA (1995-2004)

Category [104] COOLING SYSTEM

Category [10401/01] RADIATOR AND PIPING

Var 2

Rev 0

Mods D4354

Valid for M2

COOLING SYSTEM

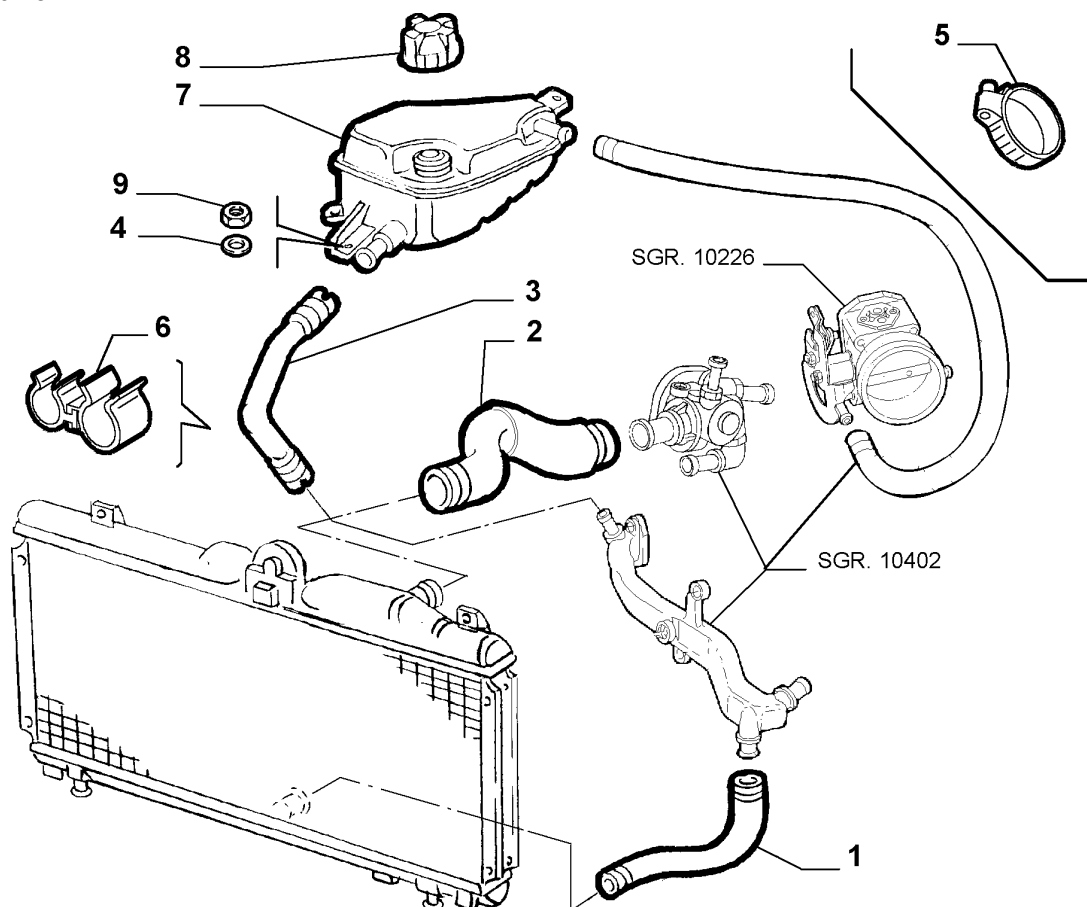

Part #	Description	Modif.	Compatibility	Notes	Qty	Sub
1	46745660 SLEEVE				01	
2	46745661 SLEEVE				01	
3	46405545 SLEEVE				01	
4	12647701 PLANE WASHER				03	
5	13125470 COLLAR DIAM 13-14				01	
5	71714114 COLLAR DIAM 30				02	
5	71714115 COLLAR DIAM 45				04	
6	82465653 CLIP		E025		01	
7	46403390 TANK				01	
8	46556737 PLUG				01	
9	12578115 NUT M6				03	

Legend

4354 NEW ECE F3 ENGINE TYPE [DAT 15/09/2000]
E025 WITH AIR CONDITIONING

10402/00 - WATER PUMP AND LINES - 1

Catalogue PK - BARCETTA (1995-2004)

Category [104] COOLING SYSTEM

Category [10402/00] WATER PUMP AND LINES

Var 1

Rev 0

Mods

Valid for M1,M2

COOLING SYSTEM

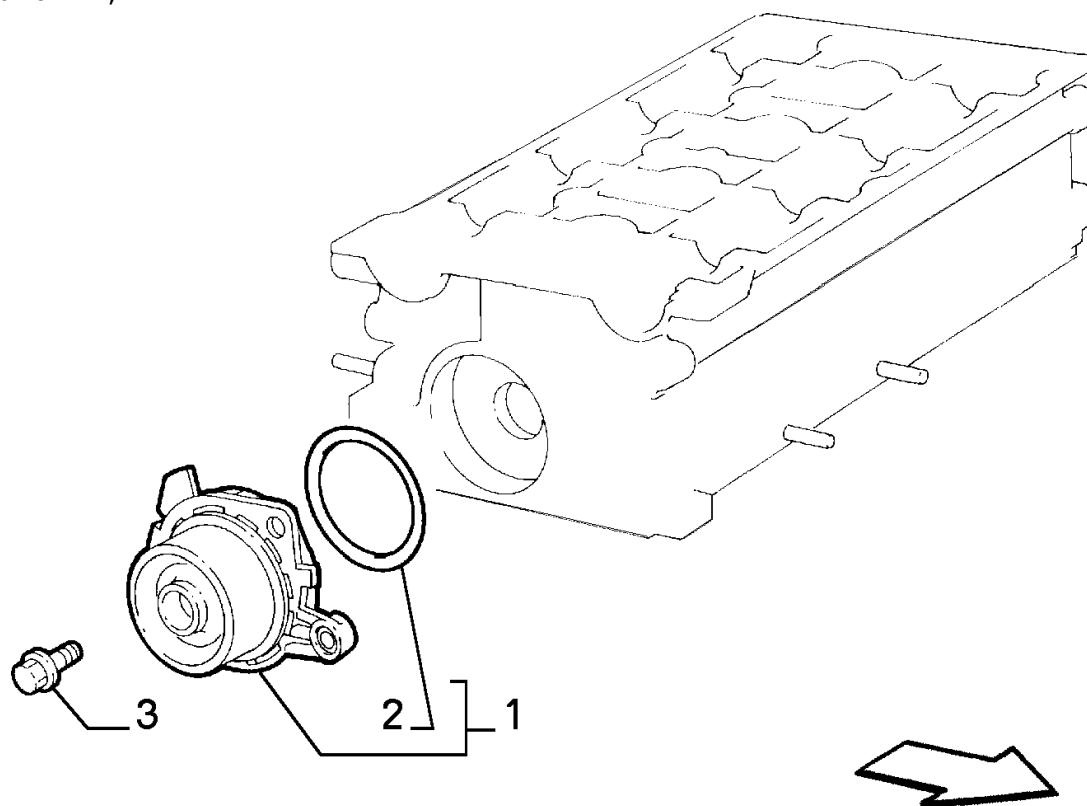

	Part #	Description	Modif.	Compatibility	Notes	Qty	Sub
1	60586222	WATER PUMP		M1		01	
1	60608898	WATER PUMP		M2		01	
2	5894834	SEAL GASKET DIA2X80				01	
3	46467971	SCREW M8X16				02	

Legend

M1	1.8 16V (183A1000)
M2	1.8 16V (188A6000)

10402/00 - WATER PUMP AND LINES - 2

Catalogue PK - BARCETTA (1995-2004)

Category [104] COOLING SYSTEM

Category [10402/00] WATER PUMP AND LINES

Var 2

Rev 0

Mods

Valid for M1,M2

COOLING SYSTEM

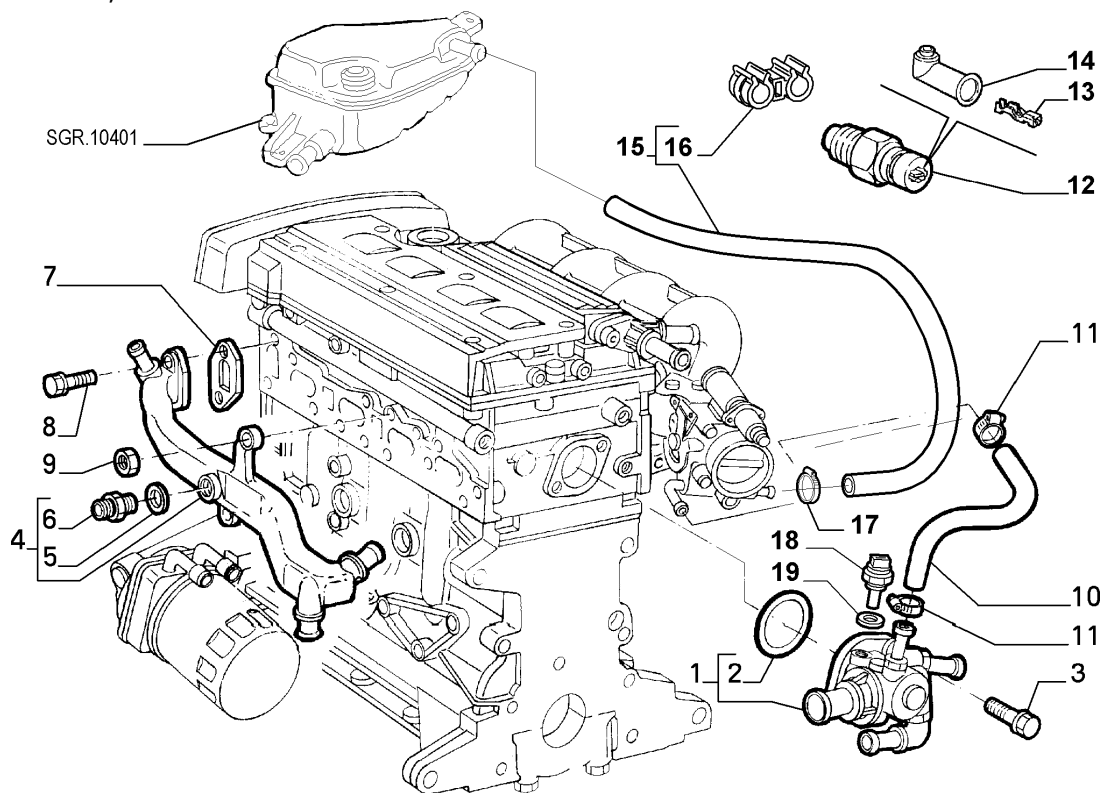

Part #	Description	Modif.	Compatibility	Notes	Qty	Sub
1	60609025 THERMOSTAT	C4062	M1		01	
1	60814382 THERMOSTAT	D4062	M1		01	
1	60653946 THERMOSTAT		M2		01	
2	14459780 SEAL GASKET OR				01	
3	16287234 SCREW				02	
4	60601959 PIPE COMPL	C2187	M1		01	
4	60627878 PIPE COMPL	D2187	M1		01	
4	60816236 PIPE	C5195	M2		01	
4	60816990 PIPE	D5195	M2		01	
5	10261850 SEAL GASKET		M1		01	
5	10261850 SEAL GASKET	C5195	M2		01	
6	10193217 UNION		M1		01	
6	10193217 UNION	C5195	M2		01	
7	60605353 SEAL GASKET				01	
8	16286224 SCREW				02	
9	14059321 NUT				01	
10	60608901 HOSE	C3145	M1		01	
10	60655134 HOSE	D3145	M1		01	
10	60655134 HOSE		M2		01	
11	13125570 COLLAR				02	
12	7588802 SENDING UNIT	C3145			01	
13	12340144 TERMINAL	C3145			01	
14	4352372 BOOT	C3145			01	
15	60655401 HOSE	C5189			01	
15	71719416 HOSE	D5189			01	
16	71719564 CLIP	D5189			01	
17	13125570 COLLAR				01	
18	46753479 SENDING UNIT NERO				01	
18	46474712 SENDING UNIT GRIGIO				01	
19	10296160 SEAL GASKET				01	

Legend

10402/00 - WATER PUMP AND LINES - 2

Catalogue PK - BARCETTA (1995-2004)

Category [104] COOLING SYSTEM

Category [10402/00] WATER PUMP AND LINES

Var 2

Rev 0

Mods

Valid for M1,M2

COOLING SYSTEM

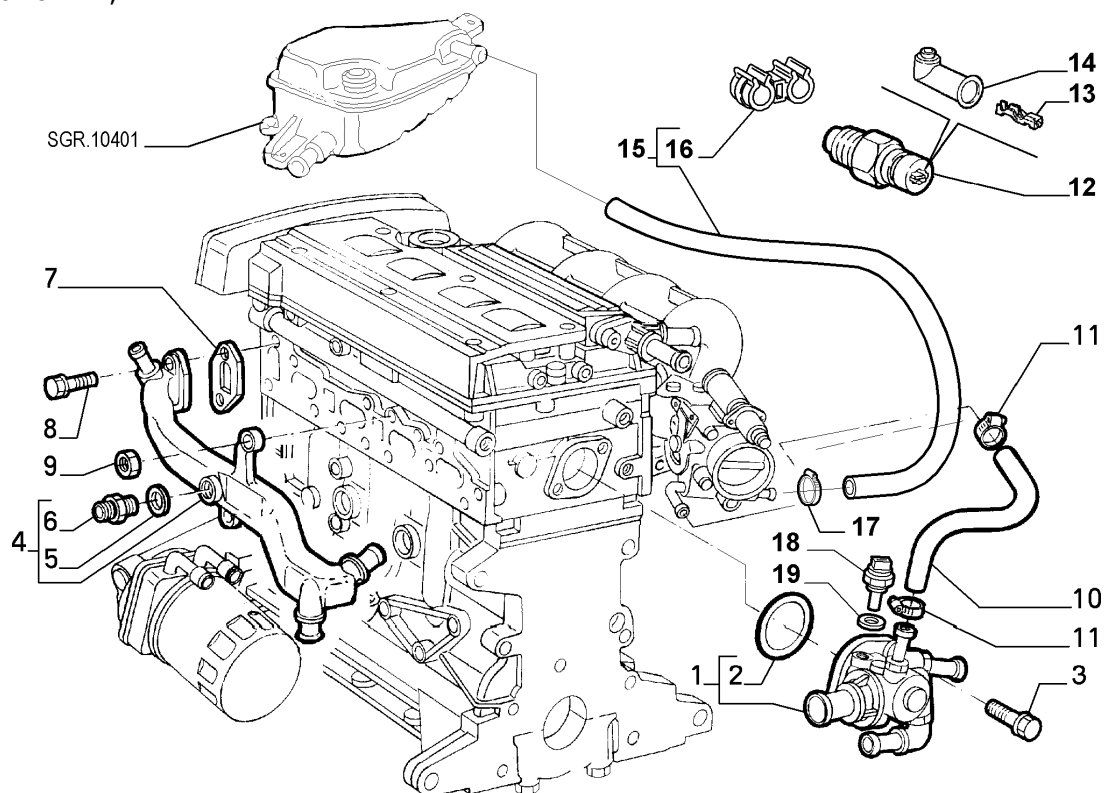

Legend

2187	NEW WATER MANIFOLD AND NEW EXCHANGER THERMOSTAT TUBE [MOT 0408612]
3145	NEW MOTORIZATION STEP A [DAT 15/05/1998] [VET 0037640]
4062	NEW THERMOSTAT [TEL 0020000]
5189	NEW PIPE FROM THROTTLE BODY TO NURICE [DAT 15/11/2000]
5195	NEW HEAT EXCHANGER PIPES AND NEW WATER MANIFOLD [MOT 2823676]
M1	1.8 16V (183A1000)
M2	1.8 16V (188A6000)

10402/00 - WATER PUMP AND LINES - 3

Catalogue PK - BARCETTA (1995-2004)

Category [104] COOLING SYSTEM

Category [10402/00] WATER PUMP AND LINES

Var 3

Rev 0

Mods

Valid for M1,M2

COOLING SYSTEM

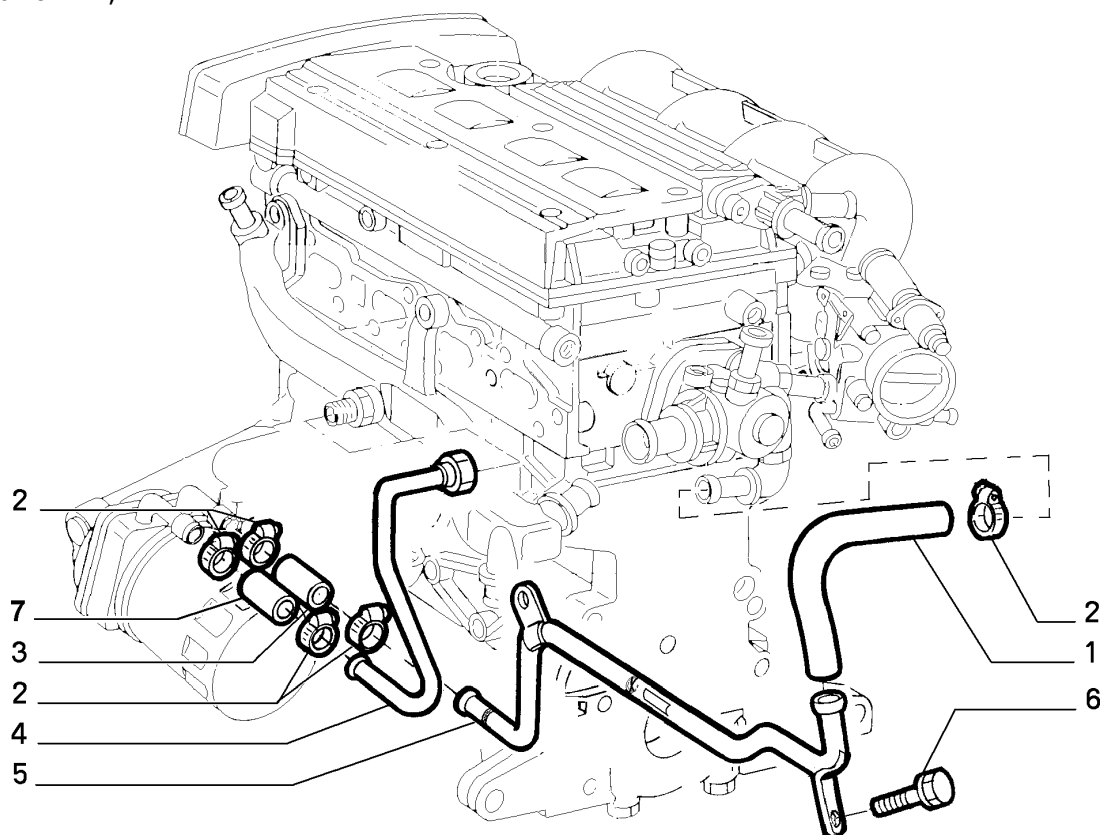

Part #	Description	Modif.	Compatibility	Notes	Qty	Sub
1	60611542 HOSE		M1		01	
1	60611542 HOSE	C5195	M2		01	
2	71714114 COLLAR DIAM 16-27				06	
3	60601142 SLEEVE		M1		01	
3	60601142 SLEEVE	C5195	M2		01	
4	60601143 PIPE		M1		01	
4	60816421 PIPE	C5195	M2		01	
4	60610478 PIPE		M1, E025		01	
5	60611539 PIPE	C2187			01	
5	60621886 PIPE	D2187, C5195			01	
6	16296924 SCREW	C6528			02	
6	16296921 SCREW	D6528			02	
7	60601142 SLEEVE		M1		01	
7	60672699 HOSE		M2		01	

Legend

2187	NEW WATER MANIFOLD AND NEW EXCHANGER THERMOSTAT TUBE [MOT 0408612]
5195	NEW HEAT EXCHANGER PIPES AND NEW WATER MANIFOLD [MOT 2823676]
6528	ADAPTATION TO STANDARD 2000/53/CE [DAT 15/05/2003]
E025	WITH AIR CONDITIONING
M1	1.8 16V (183A1000)
M2	1.8 16V (188A6000)

10402/00 - WATER PUMP AND LINES - 4

Catalogue PK - BARCETTA (1995-2004)

Category [104] COOLING SYSTEM

Category [10402/00] WATER PUMP AND LINES

Var 4

Rev 0

Mods

Valid for M1,M2

COOLING SYSTEM

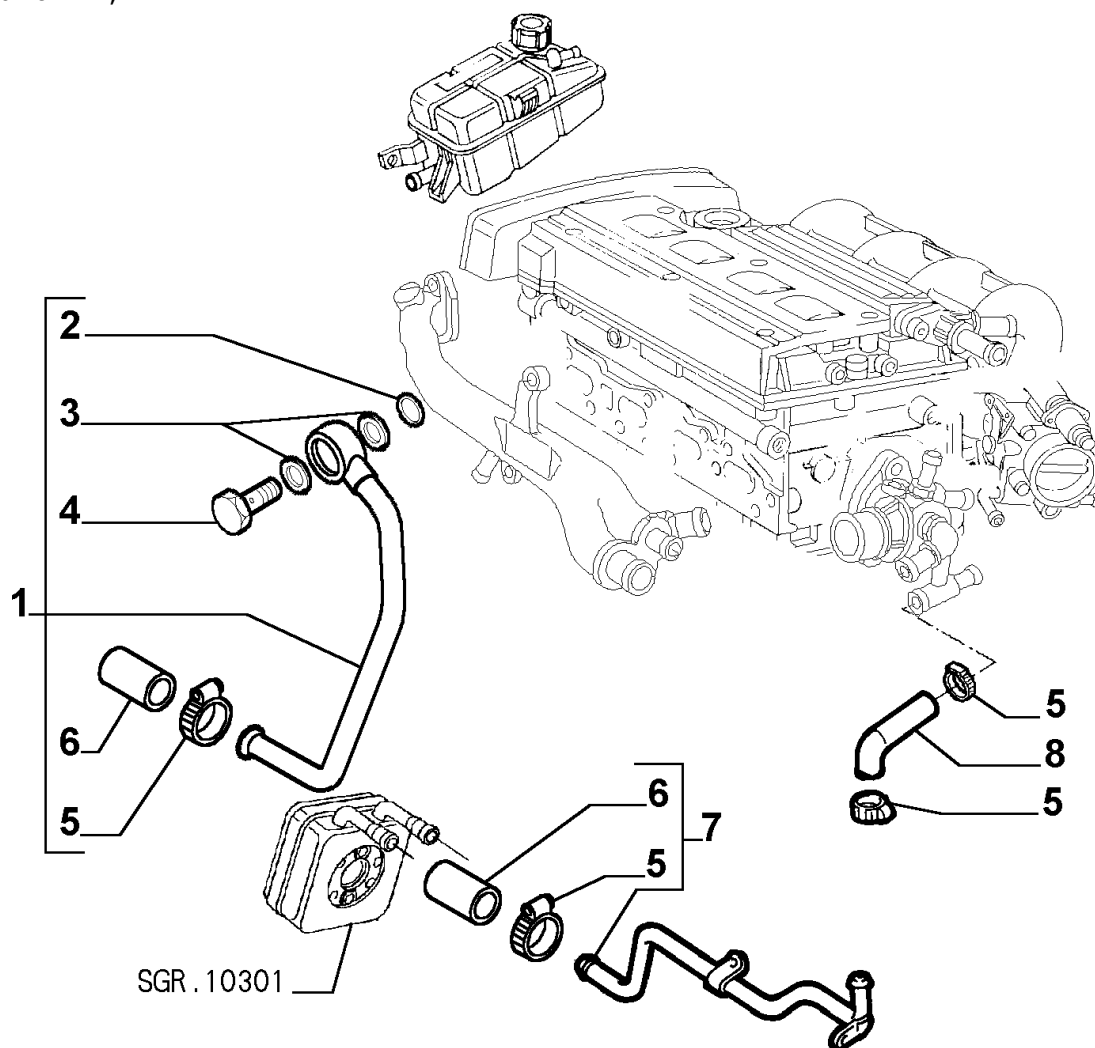

	Part #	Description	Modif.	Compatibility	Notes	Qty	Sub
1	60816909	PIPE	D5195	M2		01	
2	14453480	SEAL GASKET	D5195	M2		01	
3	11270660	SEAL GASKET	D5195	M2		02	
4	60816906	UNION	D5195	M2		01	
5	13126170	COLLAR	D5195	M2		04	
6	60676970	HOSE	D5195, C6604	M2		01	
7	60676972	PIPE	D5195	M2		01	
7	55190252	PIPE	C6604	M2		01	
8	60816908	HOSE	D5195	M2		01	
9	55183726	HOSE	D5195	M2		01	

Legend

5195	NEW HEAT EXCHANGER PIPES AND NEW WATER MANIFOLD [MOT 2823676]
6604	NEW WATER CIRCULATION TUBE FROM THERMOSTAT AND RELATED BRACKET [DAT 15/05/2003]
M2	1.8 16V (188A6000)

10409/00 - FAN AND FAN DRIVE - 1

Catalogue PK - BARCETTA (1995-2004)

Category [104] COOLING SYSTEM

Category [10409/00] FAN AND FAN DRIVE

Var 1

Rev 0

Mods C4354

Valid for M1

COOLING SYSTEM

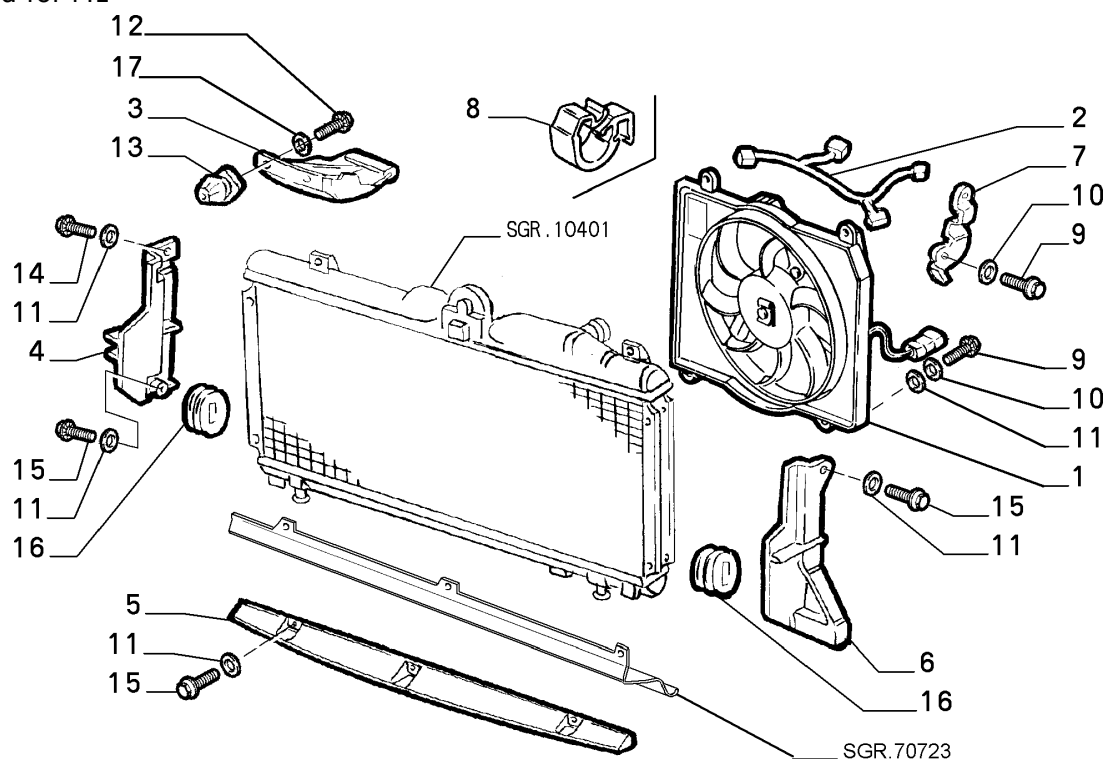

Part #	Description	Modif.	Compatibility	Notes	Qty	Sub
1	46555592 ELECTROFAN				01	
2	46410221 CABLE HARNESS				01	
3	46724665 CONVEYOR	C2457			01	
4	46479455 CONVEYOR	D2457			01	
4	46755076 CONVEYOR				01	
5	46724813 CONVEYOR				01	
6	46755086 CONVEYOR				01	
7	46406570 BRACKET				01	
8	14574797 CLIP				04	
9	10902324 SCREW M6X18				05	
10	12601274 LOCK WASHER				05	
11	12644404 PLANE WASHER				08	
12	15903901 SCREW				02	
13	14222380 PAD				02	
14	10704124 SCREW M6X10				01	
15	10872624 SCREW M6X16				06	
16	46731038 RESILIENT BUSH				02	
17	12638178 PLANE WASHER				02	

Legend

2457	ADOPTED NEW RIGID PIPE FOR AIR INTAKE FOR REDUCING THE NOISE [DAT 15/09/1996]
4354	NEW ECE F3 ENGINE TYPE [DAT 15/09/2000]

10409/01 - FAN AND FAN DRIVE - 1

Catalogue PK - BARCHETTA (1995-2004)

Category [104] COOLING SYSTEM

Category [10409/01] FAN AND FAN DRIVE

Var 1

Rev 0

Mods C4354

Valid for E025+M1

COOLING SYSTEM

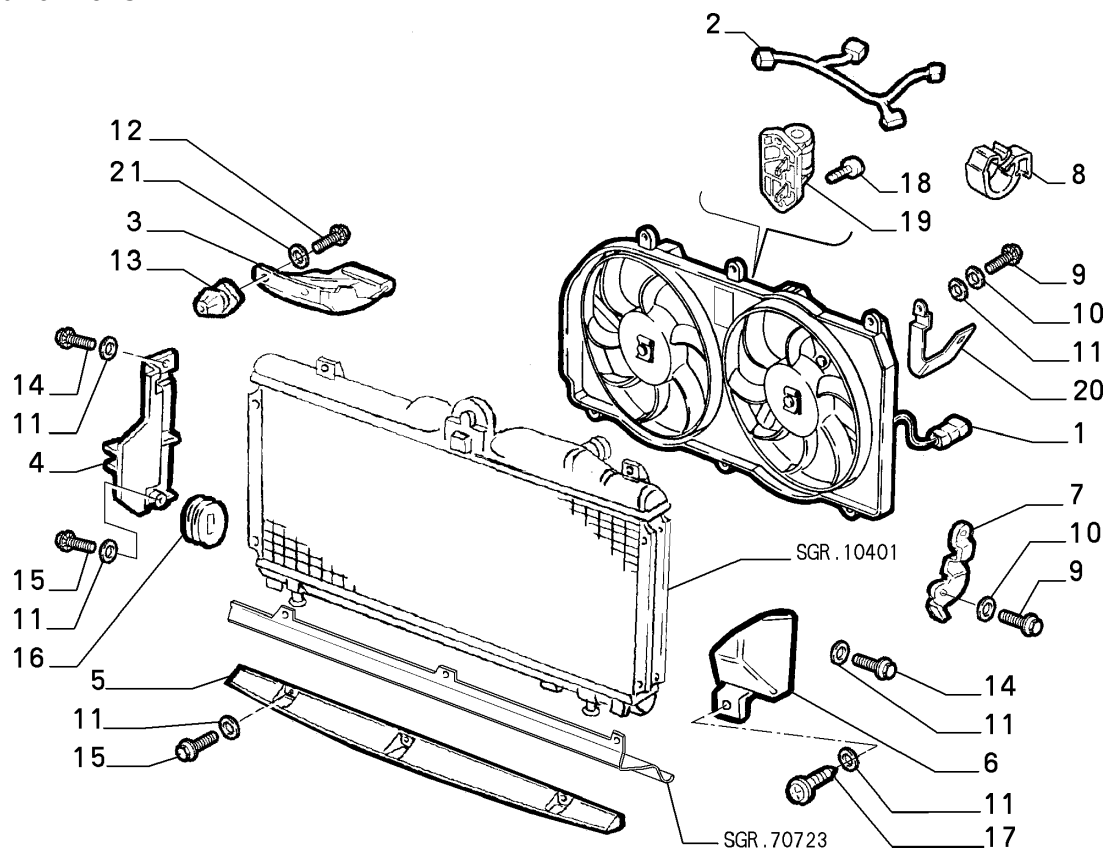

Part #	Description	Modif.	Compatibility	Notes	Qty	Sub
1	46555591 ELECTROFAN				01	
2	46735349 CABLE HARNESS				01	
3	46724665 CONVEYOR	C2457			01	
3	46479455 CONVEYOR	D2457			01	
4	46755076 CONVEYOR				01	
5	46724813 CONVEYOR				01	
6	46755087 CONVEYOR				01	
7	46406570 BRACKET				01	
8	14574797 CLIP				04	
9	10902324 SCREW M6X18				05	
10	12601274 LOCK WASHER				05	
11	12644404 PLANE WASHER				09	
12	15903901 SCREW				02	
13	14222380 PAD				02	
14	10704124 SCREW M6X10				02	
15	10872624 SCREW M6X16				06	
16	46731038 RESILIENT BUSH				01	
17	15689601 SCREW				01	
18	15645504 SCREW				02	
19	7782831 RESISTOR	C3147			01	
19	46533716 RESISTOR	D3147			01	
20	46735393 BRACKET				01	
21	12638178 PLANE WASHER				02	

Legend

2457	ADOPTED NEW RIGID PIPE FOR AIR INTAKE FOR REDUCING THE NOISE [DAT 15/09/1996]
3147	NEW RESISTORS WITH COPPER LAMELLAR PINS [DAT 15/04/1998]
4354	NEW ECE F3 ENGINE TYPE [DAT 15/09/2000]

10409/02 - FAN AND FAN DRIVE - 1

Catalogue PK - BARCETTA (1995-2004)

Category [104] COOLING SYSTEM

Category [10409/02] FAN AND FAN DRIVE

Var 1

Rev 0

Mods D4354

Valid for M2

COOLING SYSTEM

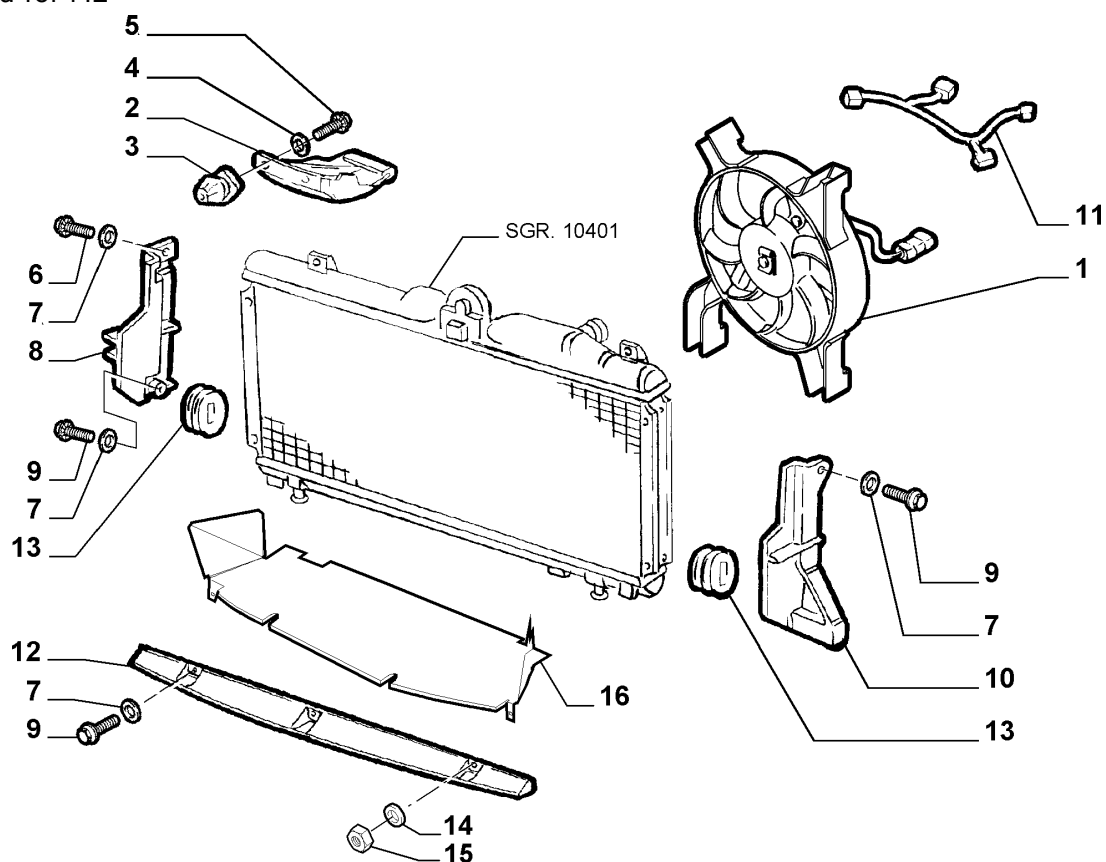

Part #	Description	Modif.	Compatibility	Notes	Qty	Sub
1	46754778 ELECTROFAN				01	
2	46479455 CONVEYOR				01	
3	14222380 PAD				02	
4	12638178 PLANE WASHER				02	
5	15903901 SCREW				02	
6	10704124 SCREW M6X10				01	
7	12644404 PLANE WASHER				07	
7	12644404 PLANE WASHER	C6810			01	
8	46755076 CONVEYOR				01	
9	10872624 SCREW M6X16				05	
9	10872624 SCREW	C6810			01	
10	46755086 CONVEYOR	C6810			01	
11	46410221 CABLE HARNESS				01	
12	46724813 CONVEYOR	C6463			01	
13	46731038 RESILIENT BUSH				02	
14	12643724 PLANE WASHER	D6463			02	
15	14037211 NUT	D6463			02	
16	51730874 CONVEYOR	D6463			01	

Legend

4354	NEW ECE F3 ENGINE TYPE [DAT 15/09/2000]
6463	MY 2003 [DAT 15/04/2003]
6810	ELIMINATION OF LEFT SIDE AIR CONVEYORS [DAT 15/05/2003]

10409/03 - FAN AND FAN DRIVE - 1

Catalogue PK - BARCETTA (1995-2004)

Category [104] COOLING SYSTEM

Category [10409/03] FAN AND FAN DRIVE

Var 1

Rev 0

Mods D4354

Valid for M2+E025

COOLING SYSTEM

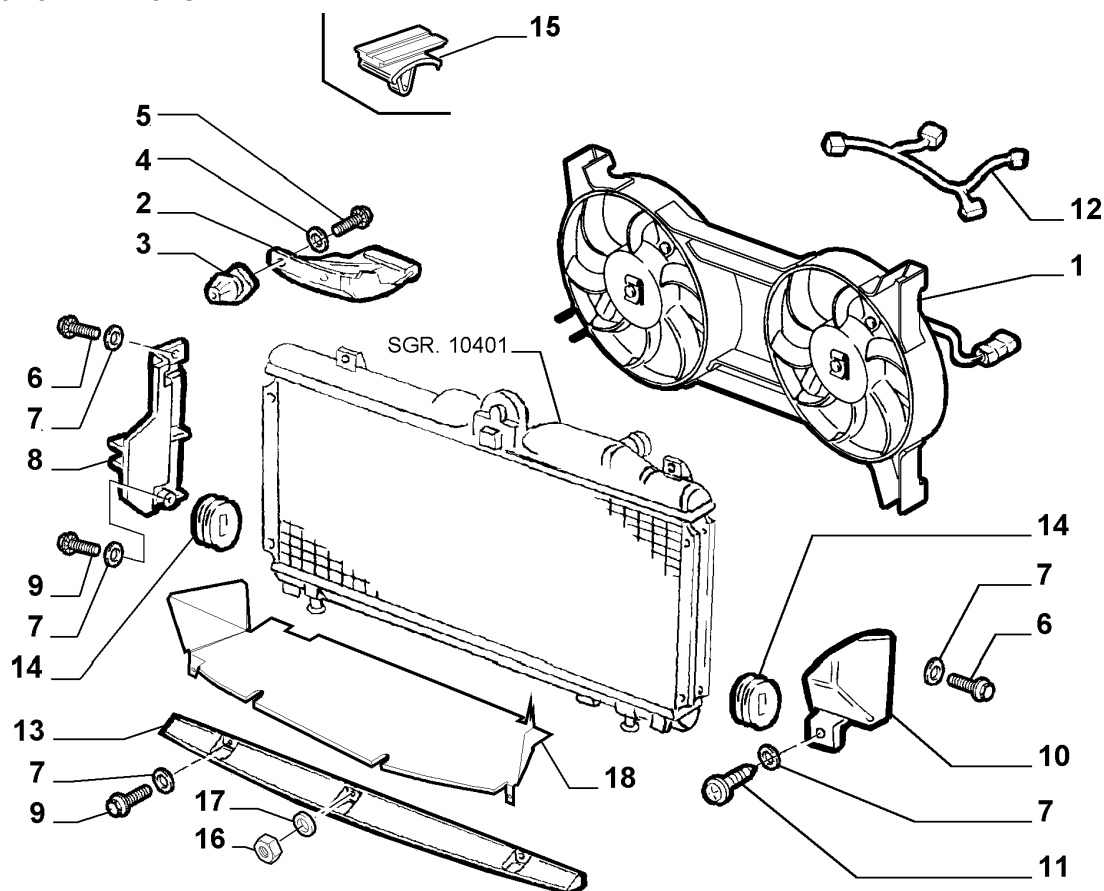

Part #	Description	Modif.	Compatibility	Notes	Qty	Sub
1	46754779 ELECTROFAN				01	
2	46479455 CONVEYOR				01	
3	14222380 PAD				02	
4	12638178 PLANE WASHER				02	
5	15903901 SCREW				02	
6	10704124 SCREW M6X10				01	
6	10704124 SCREW	C6810			01	
7	12644404 PLANE WASHER				08	
7	12644404 PLANE WASHER	C6810			01	
8	46755076 CONVEYOR				01	
9	10872624 SCREW M6X16				05	
10	46755087 CONVEYOR	C6810			01	
11	15689601 SCREW	C6810			01	
12	46735349 CABLE HARNESS				01	
13	46724813 CONVEYOR	C6463			01	
14	46731038 RESILIENT BUSH				02	
15	10151387 CLIP				01	
16	14037211 NUT	D6463			02	
17	12643724 PLANE WASHER	D6463			02	
18	51730874 CONVEYOR	D6463			01	

Legend

4354	NEW ECE F3 ENGINE TYPE [DAT 15/09/2000]
6463	MY 2003 [DAT 15/04/2003]
6810	ELIMINATION OF LEFT SIDE AIR CONVEYORS [DAT 15/05/2003]

18101/00 - CLUTCH RELEASE CONTROL - 1

Catalogue PK - BARCETTA (1995-2004)

Category [181] CLUTCH

Category [18101/00] CLUTCH RELEASE CONTROL

Var 1

Rev 0

Mods

Valid for

CLUTCH

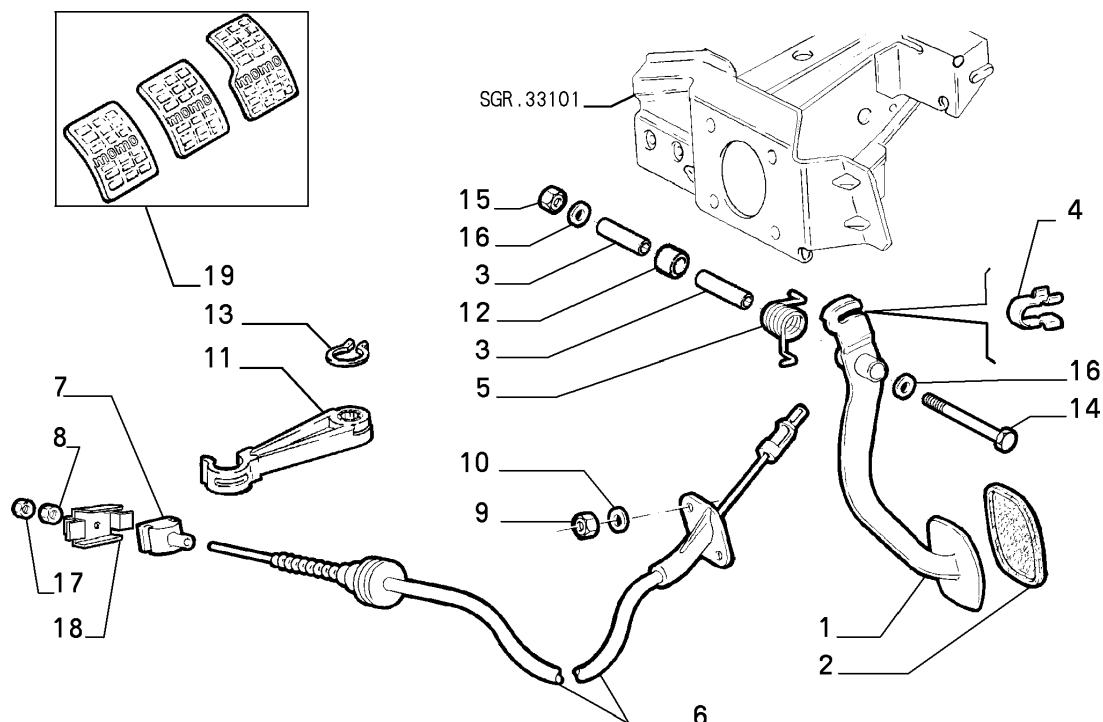

Part #	Description	Modif.	Compatibility	Notes	Qty	Sub
1	46724222 PEDAL				01	
2	51778057 PEDAL COVER				1	
3	46405206 BUSH				02	
4	7635901 CLIP				01	
5	7629153 SPRING				01	
6	46724233 WIRE				01	
7	7649511 PAD				1	
8	14084711 NUT M6				01	
9	12575411 NUT M6				02	
10	12644404 PLANE WASHER				01	
11	46420971 LEVER				01	
12	7772353 BUSH				01	
13	11066276 LOCKRING				01	
14	16045621 SCREW M8X120				01	
15	16104121 NUT M8				01	
16	12646721 PLANE WASHER				02	
17	7690772 NUT				01	
18	7798974 PLATE				01	
19	5908182 RUDDER BAR		LV2		01	

Legend

LV2 S.S. CLUB ITALIA

18109/00 - CLUTCH - 1

Catalogue PK - BARCETTA (1995-2004)

Category [181] CLUTCH

Category [18109/00] CLUTCH

Var 1

Rev 0

Mods

Valid for M1,M2

CLUTCH

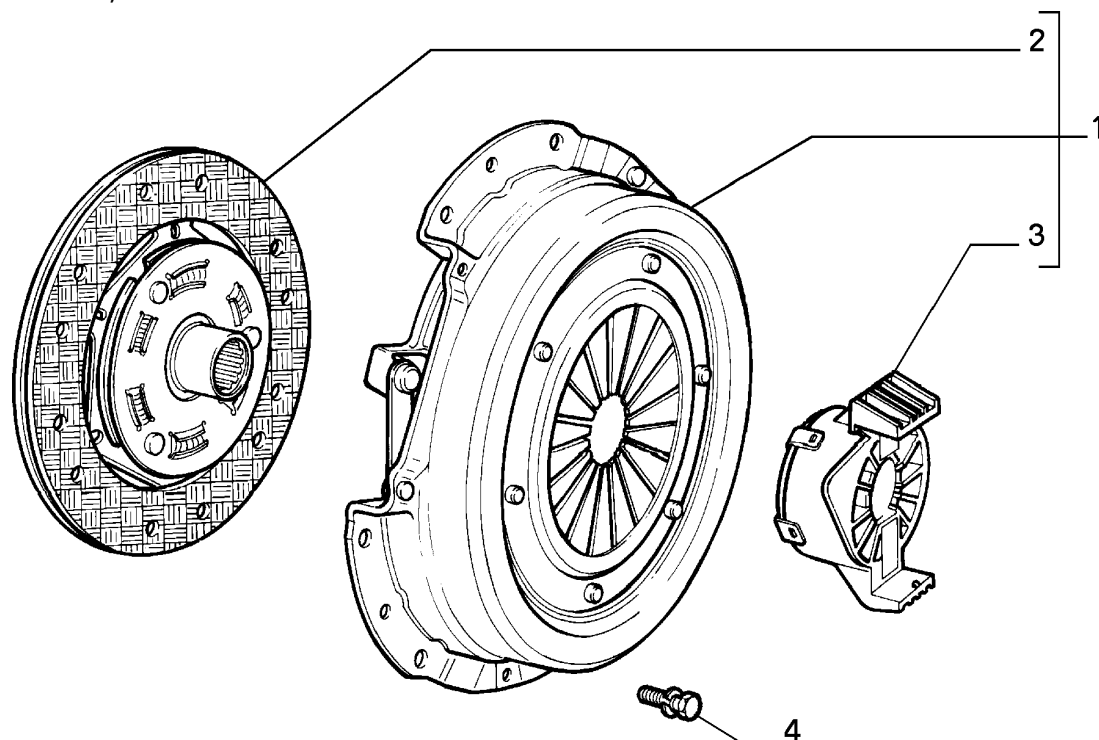

	Part #	Description	Modif.	Compatibility	Notes	Qty	Sub
1	71711746	KIT CLUTCH ALT.	C3356			01	
1	71729523	KIT CLUTCH ALT.	D3356, C6528			01	
1	71734764	KIT CLUTCH ALT.	D6528			01	
1	5895420	KIT CLUTCH ALT.	C4964			01	
1	71729528	KIT CLUTCH ALT.	D4964, C6528			01	
1	71736298	KIT CLUTCH ALT.	D6528			01	
2	7767189	CLUTCH DRIVENPLATE ALT.	C3356			01	
2	46550934	CLUTCH DRIVENPLATE ALT.	D3356, C6528			01	
2	46444127	CLUTCH DRIVENPLATE ALT.	C4964			01	
2	46811680	CLUTCH DRIVENPLATE ALT.	D4964, C6528			01	
3	46821337	SLEEVE W/BEARING				01	
4	60657198	SCREW AND WASHER ASSY	C6528			06	
4	55189548	SCREW AND WASHER ASSY	D6528			06	

Legend

3356	NEW CLUTCH KIT AND DISC THEREOF [MOT 1120564]
4964	NEW CLUTCH KIT WITH DIFFERENT FRICTION GASKET [MOT 2490448]
6528	ADAPTATION TO STANDARD 2000/53/CE [DAT 15/05/2003]

21200/00 - TRANSMISSION - 1

Catalogue PK - BARCETTA (1995-2004)

Category [212] GEARBOX

Category [21200/00] TRANSMISSION

Var 1

Rev 0

Mods

Valid for

GEARBOX

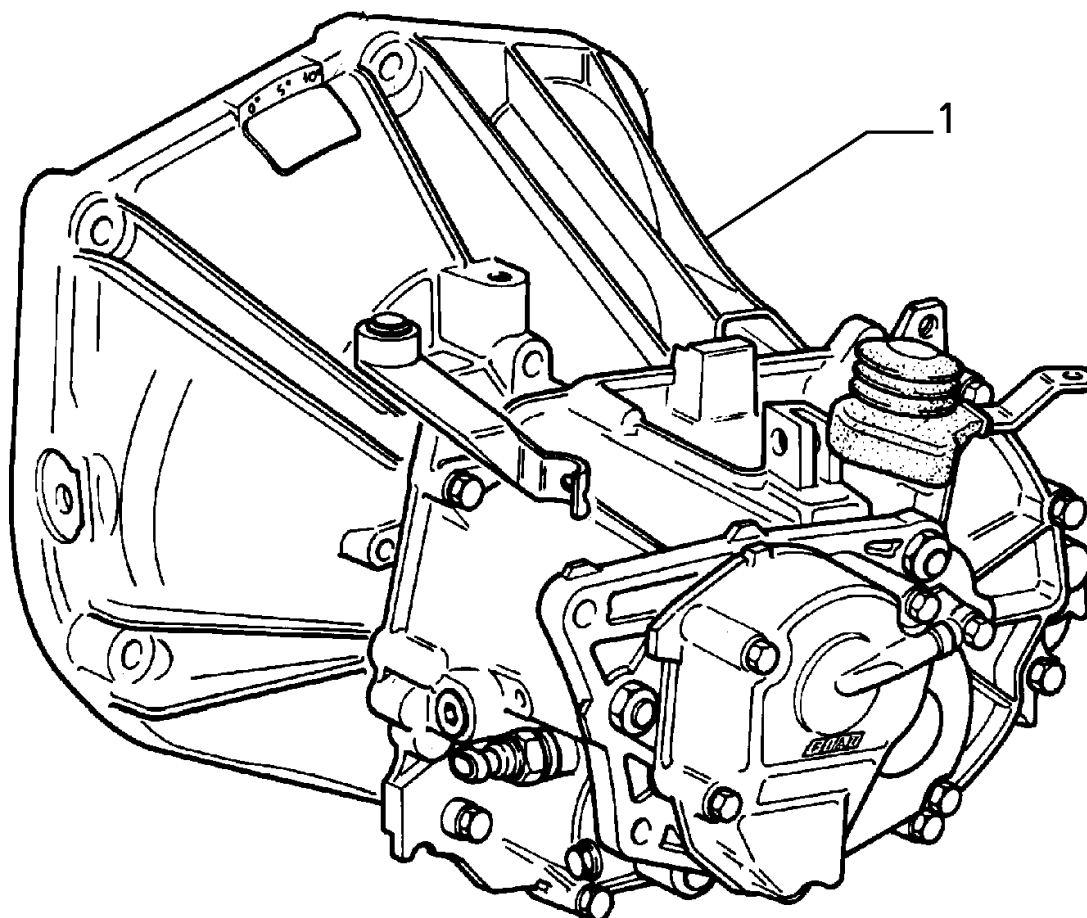

Part #	Description	Modif.	Compatibility	Notes	Qty	Sub
1	46410392 TRANSMISSION ANDDIFFERENTIAL UNIT RAPP 16/57	C2548			01	
1	46514220 TRANSMISSION ANDDIFFERENTIAL UNIT RAPP 17/57	D2548, C4158			01	
1	46772630 TRANSMISSION ANDDIFFERENTIAL UNIT RAPP 17/57	D4158, C4350			01	
1	46788518 TRANSMISSION ANDDIFFERENTIAL UNIT RAPP 17/57	D4350, C4644			01	
1	46807503 TRANSMISSION ANDDIFFERENTIAL UNIT RAPP 17/57	D4644, C5781			01	
1	55180584 TRANSMISSION ANDDIFFERENTIAL UNIT RAPP 17/57	D5781			01	

Legend

2548	CHANGED GEAR FINAL RATIO (FROM 16/57 TO 17/57) AND 5A RATIO TO REDUCE NOISE [DAT 15/12/1996]
4158	NEW GEARBOX WITH 5TH SPEED PRE-SYNCHRONISATION PLUG [VET 0047627]
4350	NEW GEARBOX WITH PRE-SYNCHRONISATION PLUG FOR 1st, 2nd , 3rd, 4th GEAR [VET 0048076]
4644	NEW DOUBLE CONE SYNCHRONISERS ON 1ST AND 2ND SPEEDS [VET 00051402]
5781	ADOPTION OF ALWAYS.INSERTED REVERSE GEAR ENGAGEMENT SYSTEM [VET 0055532]

21207/00 - TRANSMISSION AND DIFFERENTIAL UNIT, CASING AND COVERS - 1

Catalogue PK - BARCHETTA (1995-2004)

Category [212] GEARBOX

Category [21207/00] TRANSMISSION AND DIFFERENTIAL UNIT, CASING AND COVERS

Var 1

Rev 0

Mods

Valid for

GEARBOX

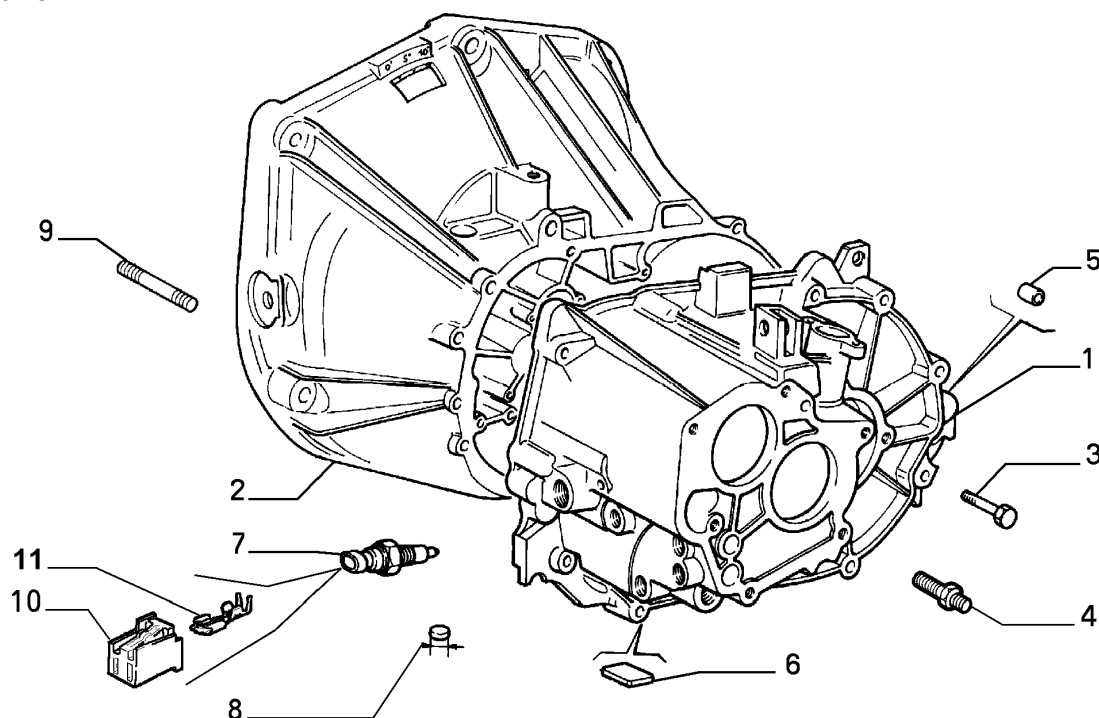

	Part # Description	Modif.	Compatibility	Notes	Qty	Sub
1	46536670 CASE	C7225			01	
2	7790350 SUPPORT	C3789			01	
2	46547628 SUPPORT	D3789, C7225			01	
2	55189915 SUPPORT	D7225			01	
3	18752824 SCREW M8X35				02	
3	18751921 SCREW M8X48				07	
3	18753224 SCREW M8X55				02	
3	55192326 SCREW M8X28	D7225			01	
3	55192327 SCREW M8X40	D7225			01	
4	7576002 SCREW				01	
5	4290118 DOWEL				02	
6	7604757 MAGNET				01	
7	46410523 SWITCH				01	
8	14328401 PLUG DIAM 14	C6528			01	
8	55189942 PLUG DIAM. 14	D6528			01	
8	14328501 PLUG DIAM 16				03	
9	13554921 STUD				01	
10	12452587 CONNECTION				01	
11	12451754 TERMINAL				02	

Legend

3789	NEW UNION SUPPORTS AND GEARBOXES WITH DIAMETER 54 TRANSMISSION SHAFT FRONT BEARING [DAT 15/02/1999]
6528	ADAPTATION TO STANDARD 2000/53/CE [DAT 15/05/2003]
7225	NEW UNION SUPPORT AND TRANSMISSION WITH HOLES [DAT 15/10/2003]

21207/00 - TRANSMISSION AND DIFFERENTIAL UNIT, CASING AND COVERS - 2

Catalogue PK - BARCETTA (1995-2004)

Category [212] GEARBOX

Category [21207/00] TRANSMISSION AND DIFFERENTIAL UNIT, CASING AND COVERS

Var 2

Rev 0

Mods

Valid for

GEARBOX

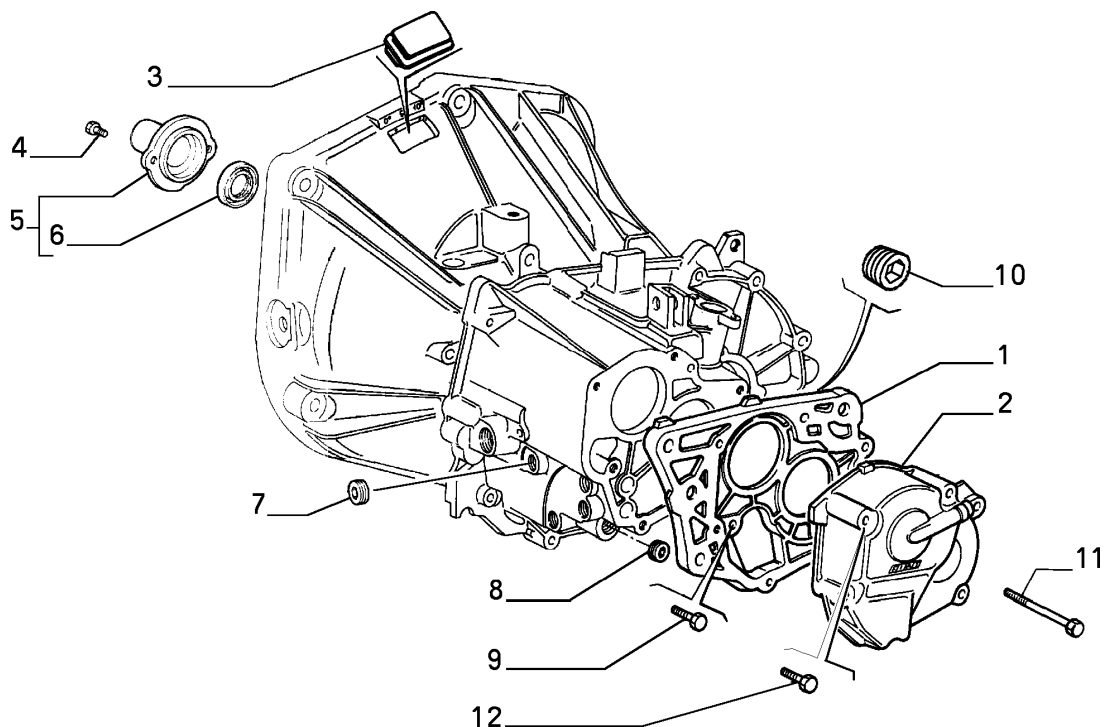

Part #	Description	Modif.	Compatibility	Notes	Qty	Sub
1	7590195 PLATE				01	
2	46480562 COVER				01	
3	7649901 PLUG				01	
4	7575472 SCREW				02	
5	46411140 COVER				01	
6	40004820 SEAL GASKET				01	
7	7740368 PLUG	C6528			01	
7	55189930 PLUG	D6528			01	
8	10269701 PLUG				01	
9	18752524 SCREW M8X28				01	
10	7751645 MAGNETIC PLUGTWEEN CONE				01	
11	18753024 SCREW M8X45				04	
11	18753824 SCREW M8X90				01	
12	7633380 SCREW				01	

Legend

6528

ADAPTATION TO STANDARD 2000/53/CE [DAT 15/05/2003]

21207/00 - TRANSMISSION AND DIFFERENTIAL UNIT, CASING AND COVERS - 3

Catalogue PK - BARCETTA (1995-2004)

Category [212] GEARBOX

Category [21207/00] TRANSMISSION AND DIFFERENTIAL UNIT, CASING AND COVERS

Var 3

Rev 0

Mods

Valid for

GEARBOX

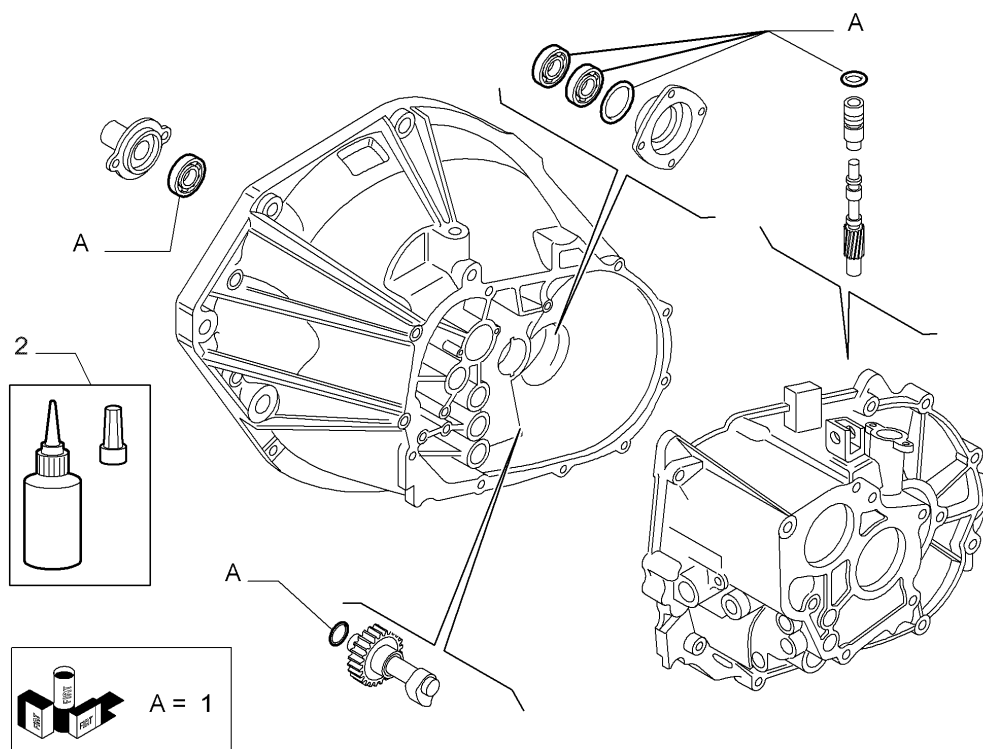

	Part #	Description	Modif.	Compatibility	Notes	Qty	Sub
1	5888941	TRANSMISSION GASKETS				S	
2	71720318	SEALER				01	
Legend							

21215/00 - TRANSMISSION GEARS - 1

Catalogue PK - BARCETTA (1995-2004)

Category [212] GEARBOX

Category [21215/00] TRANSMISSION GEARS

Var 1

Rev 0

Mods

Valid for

GEARBOX

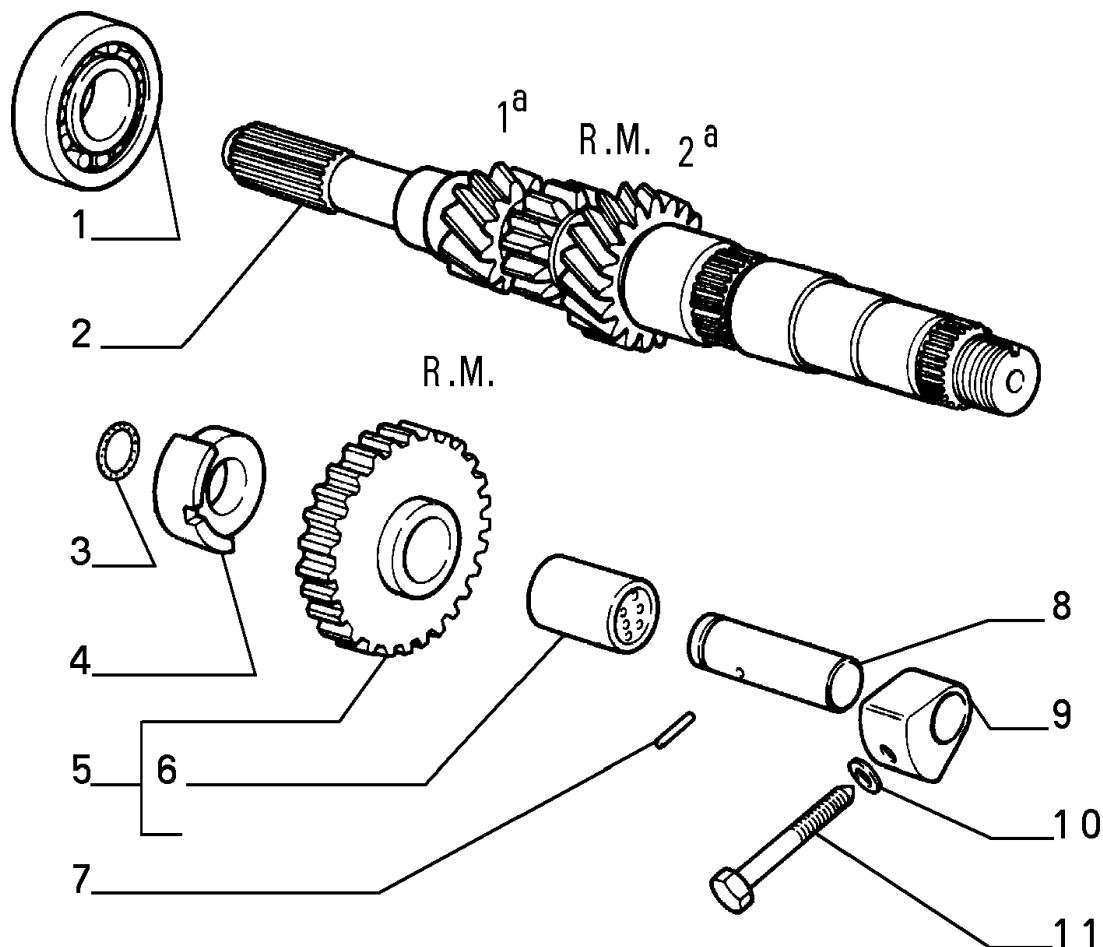

Part #	Description	Modif.	Compatibility	Notes	Qty	Sub
1	46475263 BEARING				01	
2	46406858 MAIN SHAFT	C4904			01	
2	46808449 MAIN SHAFT	D4904, C5781			01	
2	73501666 MAIN SHAFT	D5781			01	
3	7539598 RETAINER				01	
4	7574279 SPACER				01	
5	46407014 GEAR COMPL	C3564			01	
5	46549175 GEAR COMPL	D3564, C4904			01	
5	46808273 GEAR COMPL	D4904			01	
6	7743666 BUSH				01	
7	14161670 PIN				01	
8	7617435 SHAFT	C5781			01	
8	73501702 SHAFT	D5781			01	
9	7617436 SPACER	C5781			01	
9	73503453 SPACER	D5781			01	
10	10298060 SEAL GASKET				01	
11	16050434 SCREW				04	

Legend

3564	NEW RG GEARS WITH REDUCED ANGLE TOOTHING CHAMFERING AND NEW 1ST AND 2ND SPEED SLEEVE [DAT 15/12/1998]
4904	NEW REVERSE GEAR TRIAD WITH OPTIMISED CROWNED CHAMFERING [DAT 15/02/2001]
5781	ADOPTION OF ALWAYS.INSERTED REVERSE GEAR ENGAGEMENT SYSTEM [VET 0055532]

21215/00 - TRANSMISSION GEARS - 2

Catalogue PK - BARCHETTA (1995-2004)

Category [212] GEARBOX

Category [21215/00] TRANSMISSION GEARS

Var 2

Rev 0

Mods

Valid for

GEARBOX

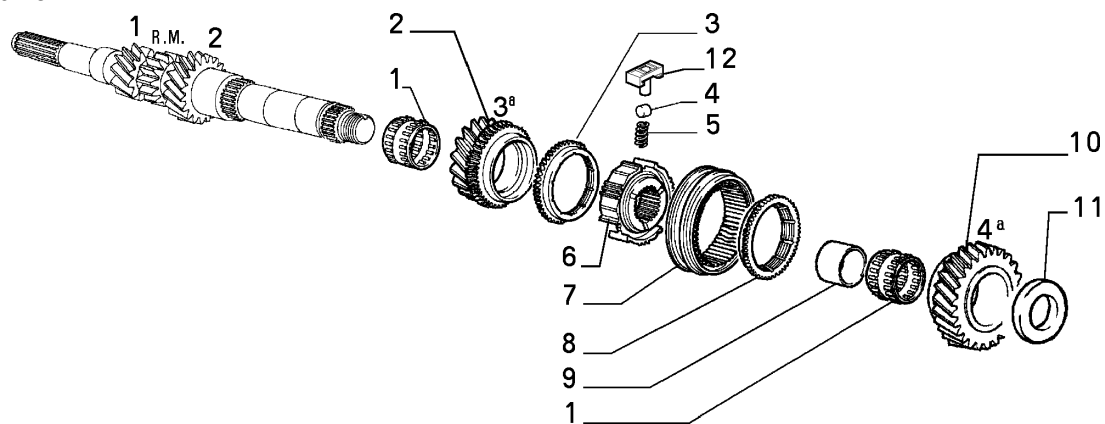

Part #	Description	Modif.	Compatibility	Notes	Qty	Sub
1	7575686 ROLLER CAGE				02	
2	7763010 GEAR RAPP 25/38	C3572			01	
2	46548819 GEAR RAPP 25/38	D3572, C4350			01	
2	46767059 GEAR RAPP 25/38	D4350			01	
3	7678750 SYNCHRONIZER	C4350			01	
3	46766023 SYNCHRONIZER	D4350			01	
4	14481570 ROLLER	C4350			03	
5	7575788 SPRING	C4350			03	
6	46429515 HUB	C4350			01	
6	46766024 HUB	D4350			01	
7	7613985 SLEEVE	C3572			01	
7	46548823 SLEEVE	D3572, C4350			01	
7	46767062 SLEEVE	D4350			01	
8	7629333 SYNCHRONIZER	C4350			01	
8	46766023 SYNCHRONIZER	D4350			01	
9	7575687 BUSH				01	
10	7764754 GEAR RAPP 32/37	C3572			01	
10	46548822 GEAR RAPP 32/37	D3572, C4350			01	
10	46767061 GEAR RAPP 32/37	D4350			01	
11	55253316 PLANE WASHER				01	
12	46753533 PAD	D4350			03	

Legend

3572 NEW 3 AND 4 SPEED DRIVING GEARS AND RELEVANT SLEEVE [DAT 15/10/1998]
 4350 NEW GEARBOX WITH PRE-SYNCHRONISATION PLUG FOR 1st, 2nd , 3rd, 4th GEAR [VET 0048076]

21215/00 - TRANSMISSION GEARS - 3

Catalogue PK - BARCETTA (1995-2004)

Category [212] GEARBOX

Category [21215/00] TRANSMISSION GEARS

Var 3

Rev 0

Mods

Valid for

GEARBOX

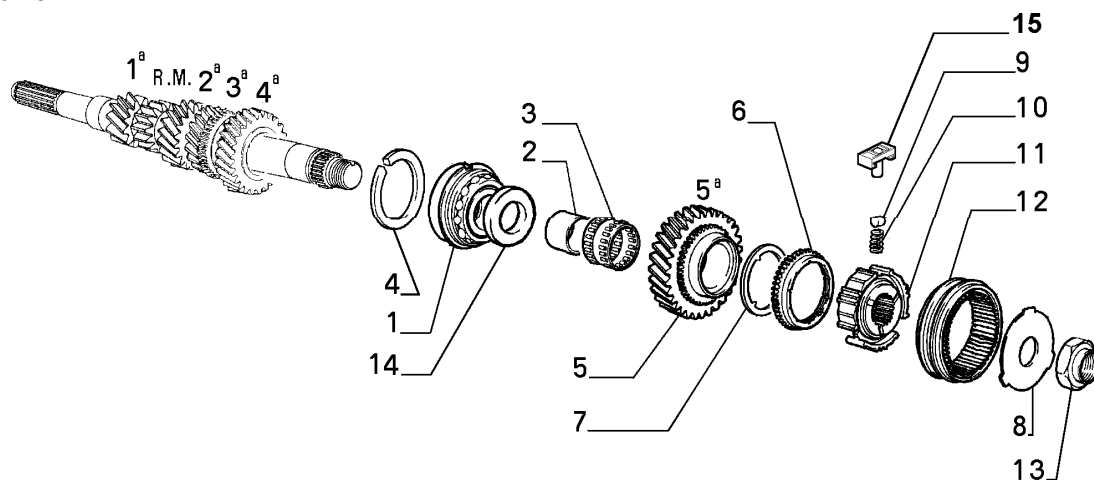

Part #	Description	Modif.	Compatibility	Notes	Qty	Sub
1	55190691 BEARING				01	
2	7564519 BUSH				01	
3	7564529 ROLLER CAGE				01	
4	5997047 SEAL				01	
5	7757948 GEAR RAPP 37/35	C2548			01	
5	7757958 GEAR RAPP 34/33	D2548, C4158			01	
5	46758032 GEAR RAPP 34/33	D4158			01	
6	7625558 SYNCHRONIZER	C4158			01	
6	46758033 SYNCHRONIZER	D4158			01	
7	7713198 LOCK WASHER				01	
8	7776379 PLANE WASHER	C4158			01	
8	46736252 PLANE WASHER	D4158			01	
9	14481570 ROLLER	C4158			03	
10	7575788 SPRING	C4158			03	
11	46429516 HUB	C4158			01	
11	46751821 HUB	D4158			01	
12	7780611 SLEEVE	C3967			01	
12	46736866 SLEEVE	D3967, C4158			01	
12	46758031 SLEEVE	D4158			01	
13	55205025 PLUG				02	
14	7680038 SPACER				01	
15	46753533 PAD	D4158			03	

Legend

2548	CHAGED GEAR FINAL RATIO (FROM 16/57 TO 17/57) AND 5A RATIO TO REDUCE NOISE [DAT 15/12/1996]
3967	NEW 5TH SPEED FORK AND SLEEVE TO REMOVE REVERSE BRAKE [DAT 15/06/1999]
4158	NEW GEARBOX WITH 5TH SPEED PRE-SYNCHRONISATION PLUG [VET 0047627]

21215/00 - TRANSMISSION GEARS - 4

Catalogue PK - BARCETTA (1995-2004)

Category [212] GEARBOX

Category [21215/00] TRANSMISSION GEARS

Var 4

Rev 0

Mods

Valid for

GEARBOX

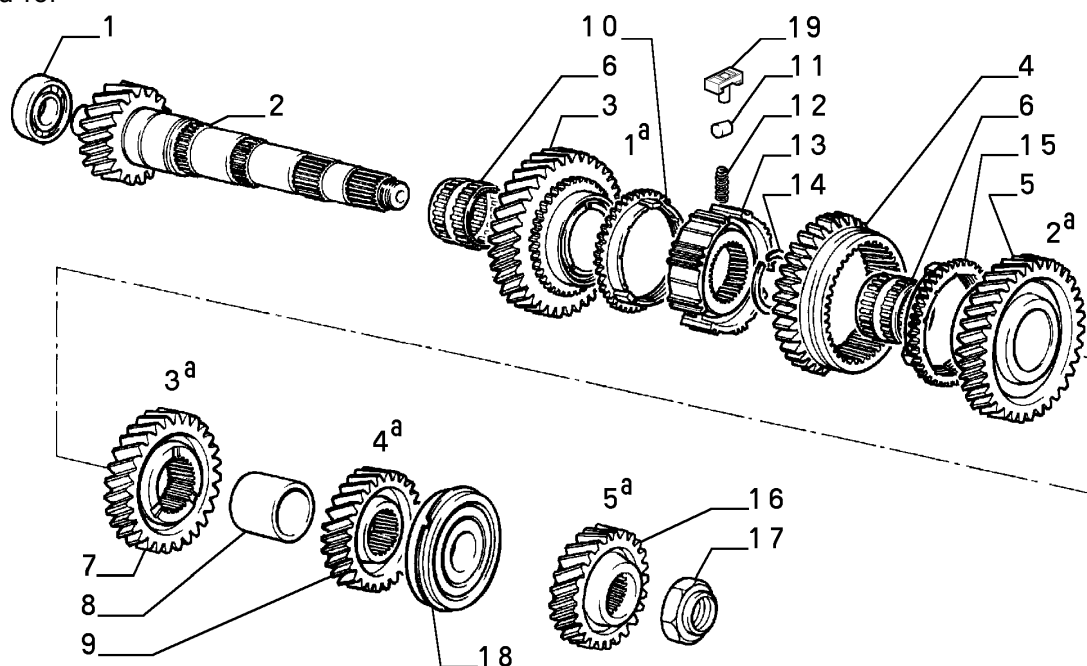

Part #	Description	Modif.	Compatibility	Notes	Qty	Sub
1	60814216 BEARING DIAM 52	C3789			01	
1	46534133 BEARING DIAM 54	D3789			01	
2	7614602 COUNTERSHAFT RAPP 16/57	C2548			01	
2	7614610 COUNTERSHAFT RAPP 17/57	D2548			01	
3	7763006 GEAR	C3906			01	
3	46755584 GEAR	D3906, C4350			01	
3	46766019 GEAR	D4350, C4644			01	
4	46407016 SLEEVE	C3564			01	
4	46549180 SLEEVE	D3564, C4350			01	
4	46765161 SLEEVE	D4350, C4644			01	
5	7752912 GEAR	C4350			01	
5	46765160 GEAR	D4350, C4644			01	
6	5999970 ROLLER CAGE				02	
7	7763012 GEAR RAPP 38/25				01	
8	46516275 SPACER				01	
9	7764756 GEAR RAPP 37/32				01	
10	7629336 SYNCHRONIZER	C3906			01	
10	46744484 SYNCHRONIZER	D3906, C4350			01	
10	46765158 SYNCHRONIZER	D4350, C4644			01	
11	14481570 ROLLER	C4350			03	
12	7575788 SPRING	C4350			03	
13	46429514 HUB	C4350			01	
13	46765162 HUB	D4350			01	
14	46535732 LOCKRING				01	
15	7709590 SYNCHRONIZER	C4350			01	
15	46783836 SYNCHRONIZER	D4350, C4644			01	
16	7757947 GEAR RAPP 35/37	C2548			01	
16	7757957 GEAR RAPP 33/34	D2548			01	
17	55205025 PLUG				02	
18	55190691 BEARING				01	
19	46753533 PAD	D4350			03	

Legend

2548 CHANGED GEAR FINAL RATIO (FROM 16/57 TO 17/57) AND 5A RATIO TO REDUCE NOISE [DAT 15/12/1996]

21215/00 - TRANSMISSION GEARS - 4

Catalogue PK - BARCHETTA (1995-2004)

Category [212] GEARBOX

Category [21215/00] TRANSMISSION GEARS

Var 4

Rev 0

Mods

Valid for

GEARBOX

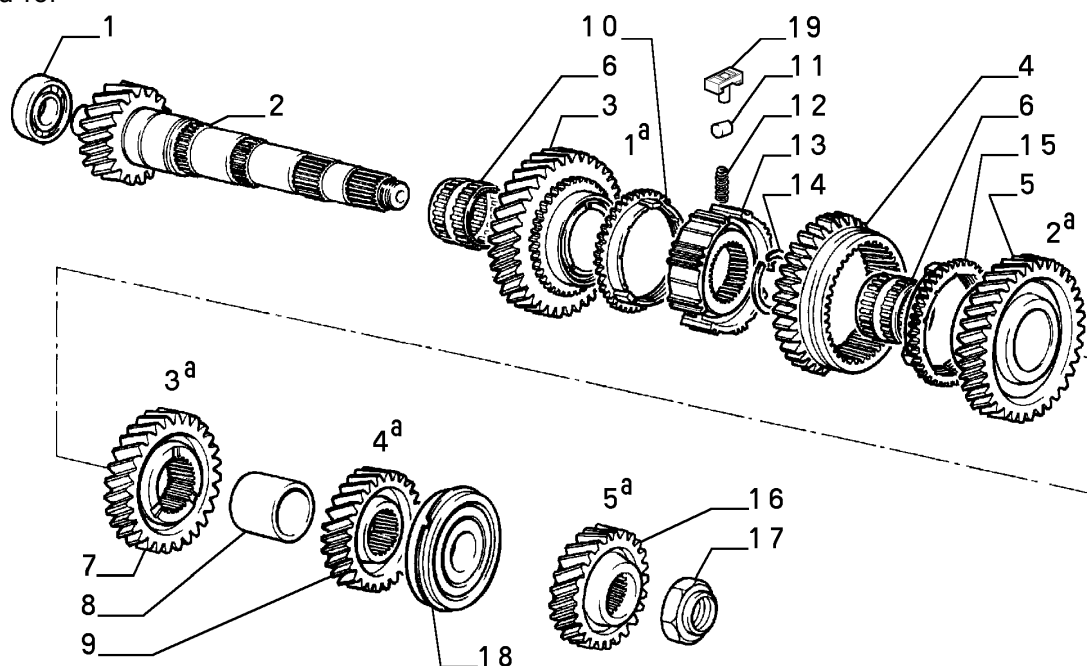

Legend

3564	NEW RG GEARS WITH REDUCED ANGLE TOOTHING CHAMFERING AND NEW 1ST AND 2ND SPEED SLEEVE [DAT 15/12/1998]
3789	NEW UNION SUPPORTS AND GEARBOXES WITH DIAMETER 54 TRANSMISSION SHAFT FRONT BEARING [DAT 15/02/1999]
3906	NEW 1ST SPEED GEAR AND 1ST SPEED SYNCHRO RING WITH 6 GR. 45° CONE ANGLE [DAT 15/05/1999]
4350	NEW GEARBOX WITH PRE-SYNCHRONISATION PLUG FOR 1st, 2nd, 3rd, 4th GEAR [VET 0048076]
4644	NEW DOUBLE CONE SYNCHRONISERS ON 1ST AND 2ND SPEEDS [VET 00051402]

21215/00 - TRANSMISSION GEARS - 5

Catalogue PK - BARCHETTA (1995-2004)

Category [212] GEARBOX

Category [21215/00] TRANSMISSION GEARS

Var 5

Rev 0

Mods

Valid for

GEARBOX

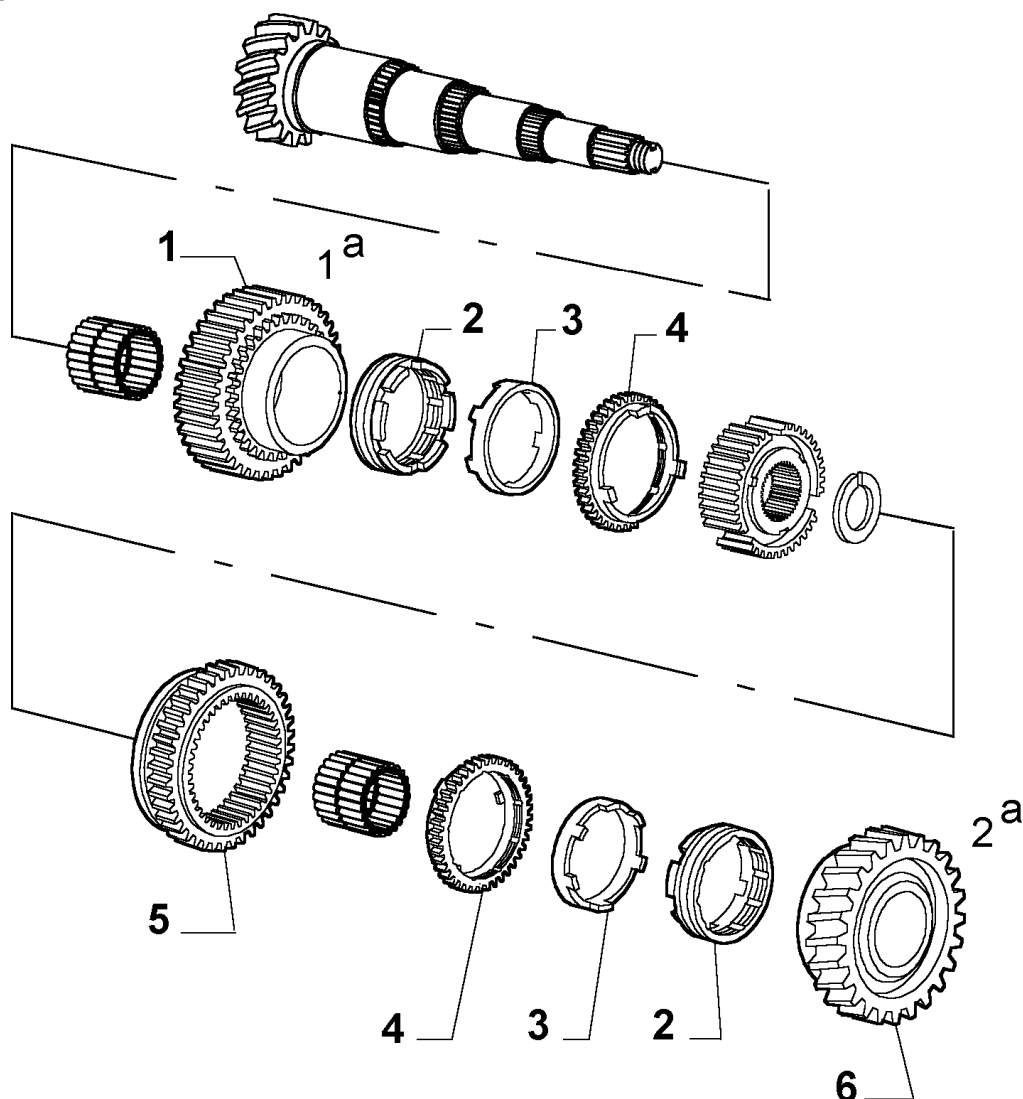

Part #	Description	Modif.	Compatibility	Notes	Qty	Sub
1	46778429 GEAR	D4644			01	
2	46776197 SYNCHRONIZER	D4644			02	
3	46776198 SYNCHRONIZER	D4644			02	
4	46776199 SYNCHRONIZER	D4644			02	
5	46776201 SLEEVE	D4644, C4904			01	
5	46807631 SLEEVE	D4904			01	
6	46776204 GEAR	D4644, C5781			01	
6	55182456 GEAR	D5781			01	

Legend

4644	NEW DOUBLE CONE SYNCHRONISERS ON 1ST AND 2ND SPEEDS [VET 00051402]
4904	NEW REVERSE GEAR TRIAD WITH OPTIMISED CROWNED CHAMFERING [DAT 15/02/2001]
5781	ADOPTION OF ALWAYS.INSERTED REVERSE GEAR ENGAGEMENT SYSTEM [VET 0055532]

21219/00 - TRANSMISSION INNER CONTROLS - 1

Catalogue PK - BARCETTA (1995-2004)

Category [212] GEARBOX

Category [21219/00] TRANSMISSION INNER CONTROLS

Var 1

Rev 0

Mods

Valid for

GEARBOX

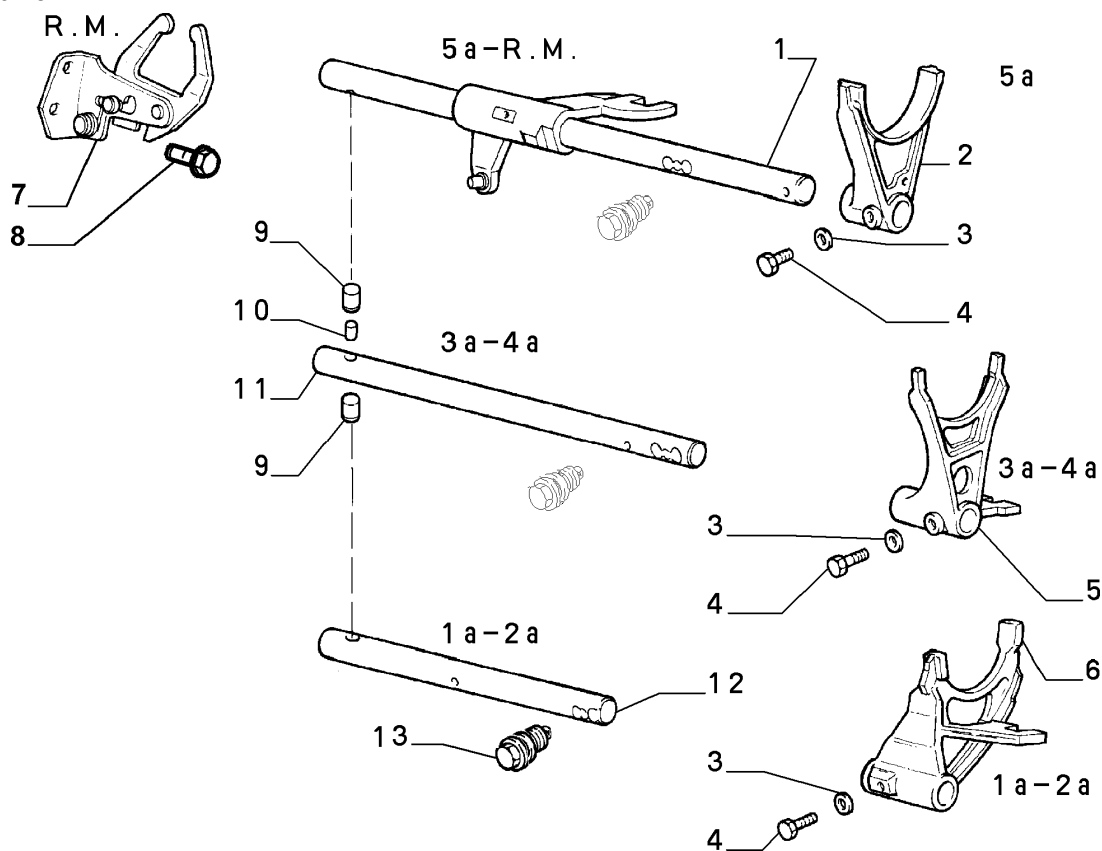

Part #	Description	Modif.	Compatibility	Notes	Qty	Sub
1	7574862 ROD	C3396			01	
1	46548316 ROD	D3396			01	
2	7780610 FORK	C3967			01	
2	46760420 FORK	D3967			01	
3	12601274 LOCK WASHER				03	
4	813149 SCREW				03	
5	46820994 FORK				01	
6	46820993 FORK				01	
7	46460577 LEVER	C3396			01	
7	46548293 LEVER	D3396, C5781			01	
7	60817018 LEVER	D5781			01	
8	16286024 SCREW	C3396			02	
8	46548038 SCREW	D3396			02	
9	874761 ROLLER				02	
10	7618232 ROLLER				01	
11	55200888 ROD				01	
12	97650605 ROD				01	
13	46473988 PLUG				01	

Legend

3396	NEW 5 SPEED/R.G. ROD AND R.G. LEVER [DAT 15/07/1998]
3967	NEW 5TH SPEED FORK AND SLEEVE TO REMOVE REVERSE BRAKE [DAT 15/06/1999]
5781	ADOPTION OF ALWAYS.INSERTED REVERSE GEAR ENGAGEMENT SYSTEM [VET 0055532]

21219/00 - TRANSMISSION INNER CONTROLS - 2

Catalogue PK - BARCETTA (1995-2004)

Category [212] GEARBOX

Category [21219/00] TRANSMISSION INNER CONTROLS

Var 2

Rev 0

Mods

Valid for

GEARBOX

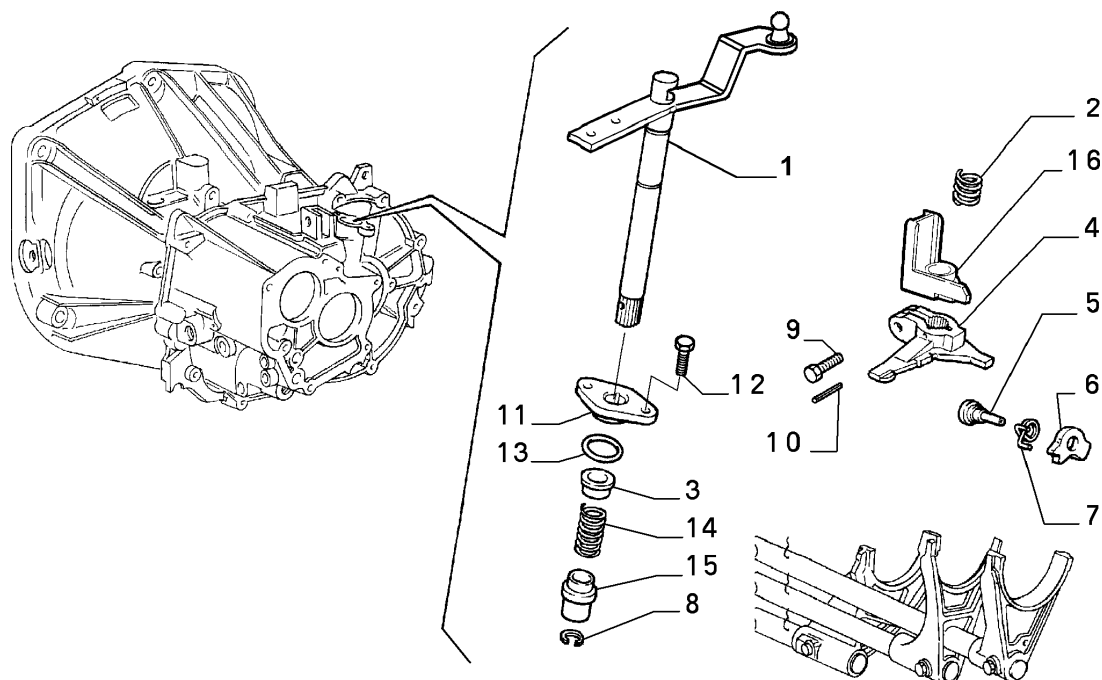

Part #	Description	Modif.	Compatibility	Notes	Qty	Sub
1	46428085 SHAFT				01	
2	7788180 SPRING				01	
3	7612844 SPACER				02	
4	7598120 LEVER				01	
5	7729642 RIVET				01	
6	46462755 PAWL				01	
7	7553032 SPRING				01	
8	7623208 RING				01	
9	14935924 SCREW				01	
10	13902370 PIN				01	
11	7612842 BUSH				01	
12	16286024 SCREW				04	
13	14454080 SEAL GASKET				01	
14	46438459 SPRING				01	
15	46516310 SPACER				01	
16	60810422 PROTECTION	C2842			01	
16	46460043 PROTECTION	D2842			01	

Legend

2842

NEW OIL PROTECTION ON THE GEAR CONTROL SHAFT [DAT 15/08/1997]

21219/00 - TRANSMISSION INNER CONTROLS - 3

Catalogue PK - BARCETTA (1995-2004)

Category [212] GEARBOX

Category [21219/00] TRANSMISSION INNER CONTROLS

Var 3

Rev 0

Mods

Valid for

GEARBOX

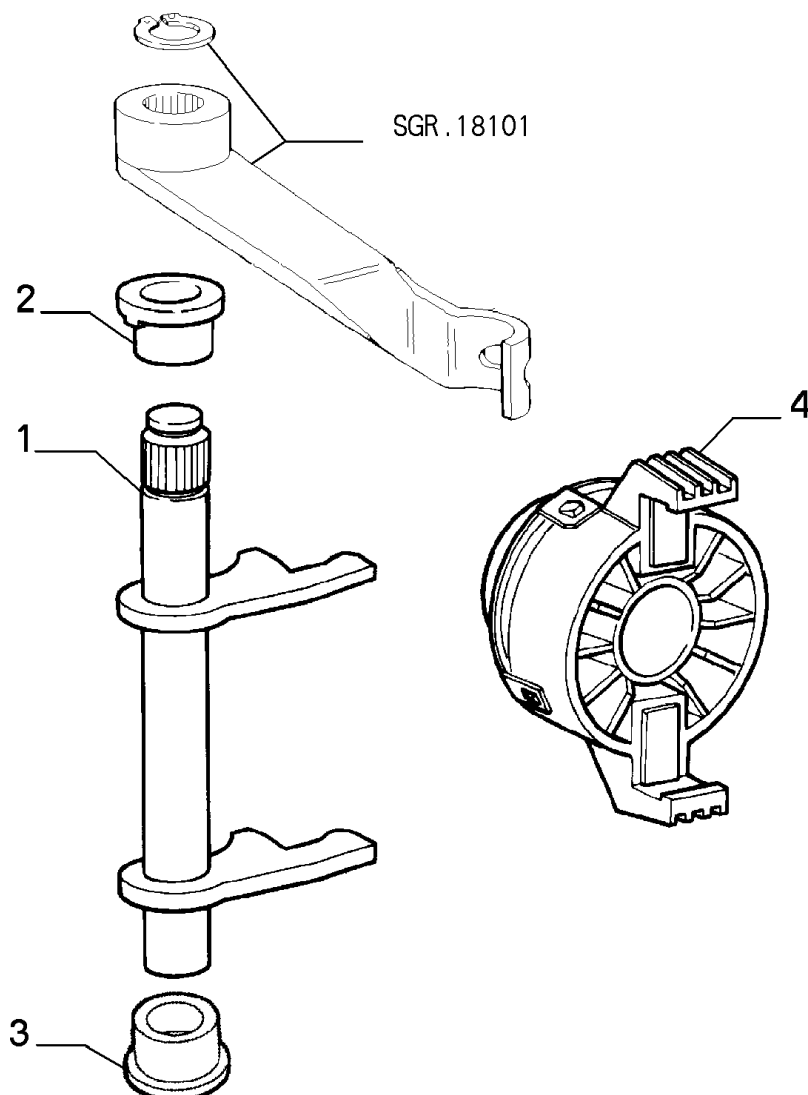

	Part #	Description	Modif.	Compatibility	Notes	Qty	Sub
1	46814721	SHAFT				01	
2	46784963	BUSH				01	
3	46784964	BUSH				01	
4	46821337	SLEEVE W/BEARING				01	
Legend							

21220/00 - DIFFERENTIAL GEARS - 1

Catalogue PK - BARCETTA (1995-2004)

Category [212] GEARBOX

Category [21220/00] DIFFERENTIAL GEARS

Var 1

Rev 0

Mods

Valid for

GEARBOX

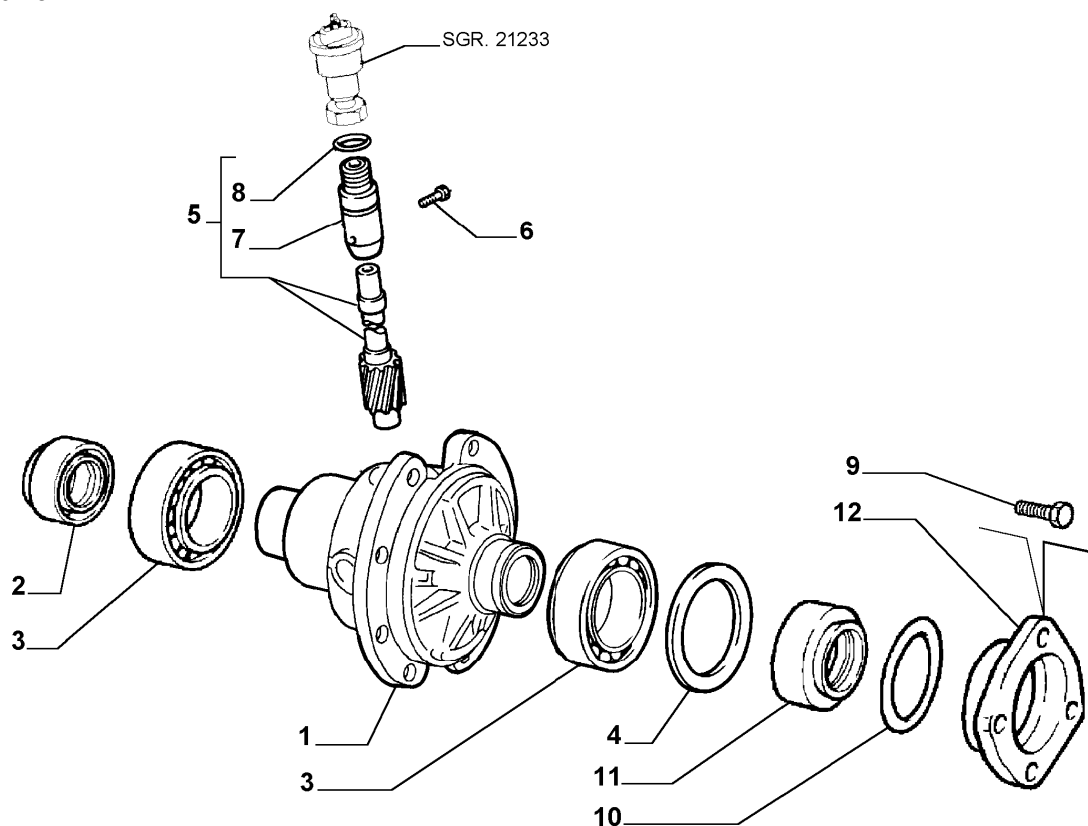

Part #	Description	Modif.	Compatibility	Notes	Qty	Sub
1	91602055 GEARS AND CASE COMPL	C4526			01	
1	91602284 GEARS AND CASE COMPL	D4526			01	
2	40004760 SEAL GASKET				01	
3	7655061 BEARING				02	
4	7660325 RING SP 1,70				01	
4	7660326 RING SP 1,77				01	
4	7660327 RING SP 1,84				01	
4	7660328 RING SP 1,91				01	
4	7660329 RING SP 1,98				01	
4	7660330 RING SP 2,05				01	
4	7660331 RING SP 2,12				01	
4	7660332 RING SP 2,19				01	
4	7660333 RING SP 2,26				01	
4	7660334 RING SP 2,33				01	
4	7660335 RING SP 2,40				01	
4	7660336 RING SP 2,47				01	
4	7660337 RING SP 2,54				01	
4	7660338 RING SP 2,61				01	
4	7660339 RING SP 2,68				01	
4	7660340 RING SP 2,75				01	
4	7660341 RING SP 2,82				01	
4	7660342 RING SP 2,89				01	
5	55253317 SUPPORT				01	
6	7713290 SCREW				01	
7	55253318 SUPPORT				01	
8	14457180 SEAL GASKET				01	
9	18752524 SCREW				04	
10	14455780 SEAL GASKET				01	
11	40004830 SEAL GASKET				01	

21220/00 - DIFFERENTIAL GEARS - 1

Catalogue PK - BARCETTA (1995-2004)

Category [212] GEARBOX

Category [21220/00] DIFFERENTIAL GEARS

Var 1

Rev 0

Mods

Valid for

GEARBOX

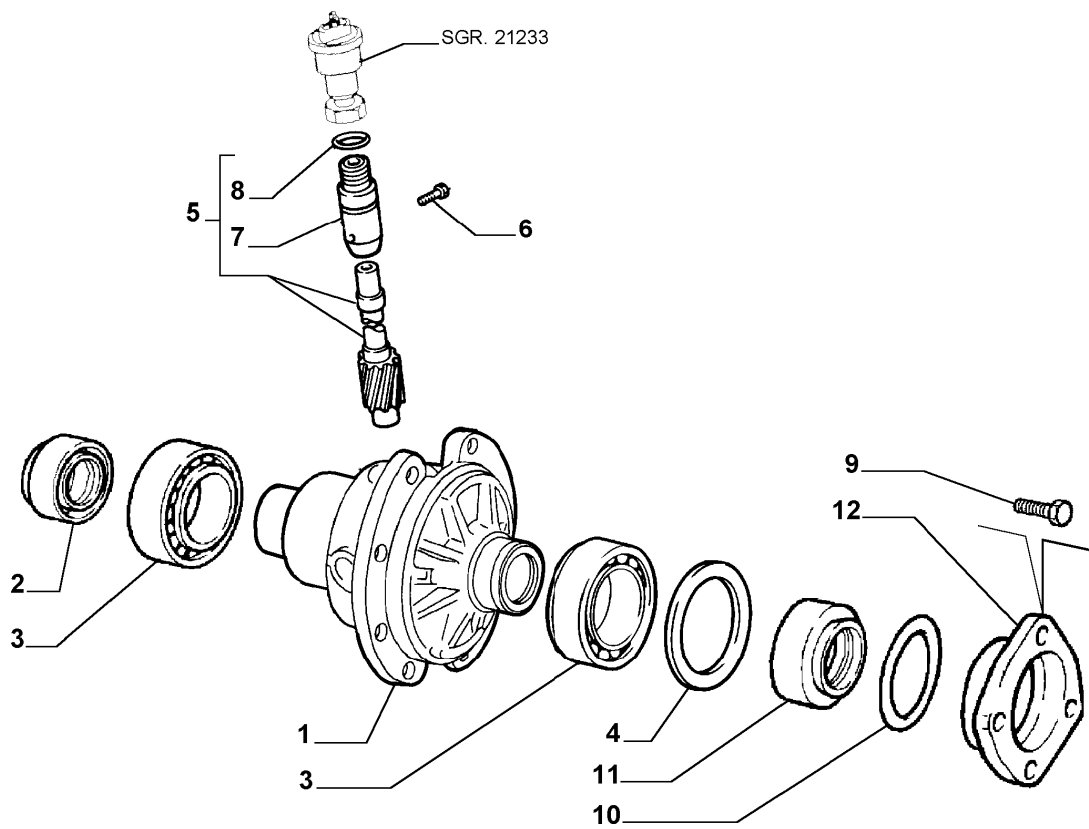

Part #	Description	Modif.	Compatibility	Notes	Qty	Sub
12	7623487 FLANGE				01	
Legend						

Legend

4526

PRESSED IDLE PINIONS AND SUN GEARS ON ALL 1.8 ENGINES ADOPTED [DAT 15/11/1999]

21220/00 - DIFFERENTIAL GEARS - 2

Catalogue PK - BARCETTA (1995-2004)

Category [212] GEARBOX

Category [21220/00] DIFFERENTIAL GEARS

Var 2

Rev 0

Mods

Valid for

GEARBOX

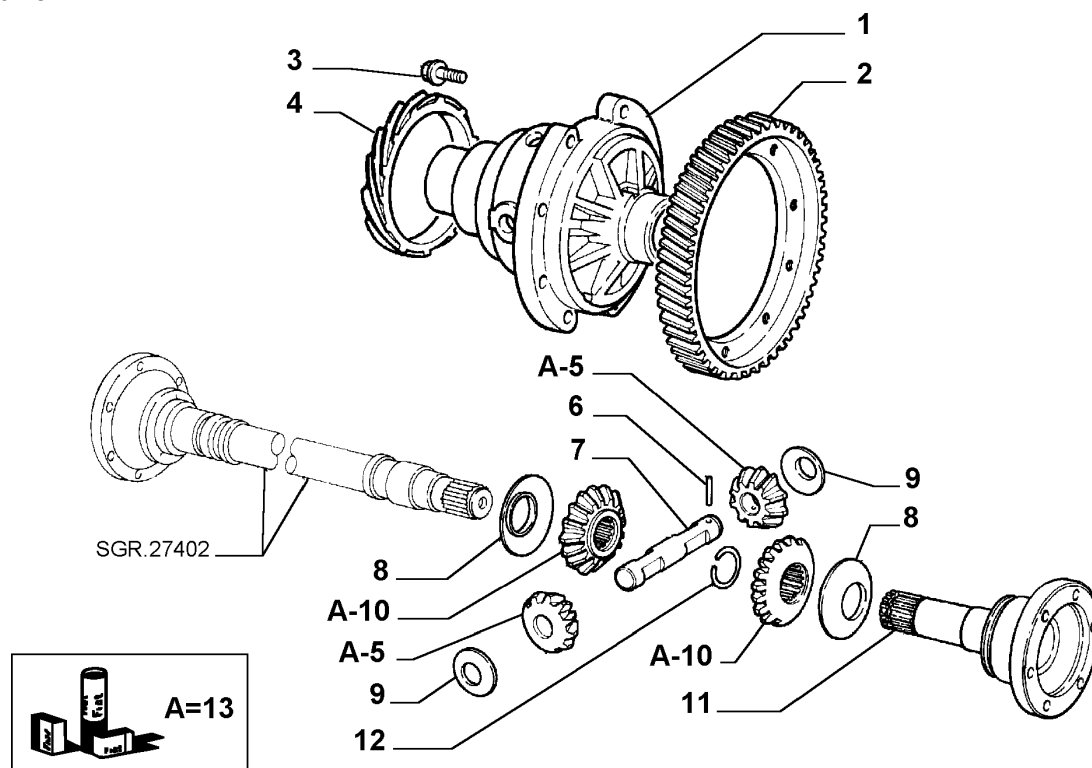

Part #	Description	Modif.	Compatibility	Notes	Qty	Sub
1	7676177 CASE				01	
2	7614601 RING GEAR RAPP 57/16	C2548			01	
2	7615580 RING GEAR RAPP 57/17	D2548			01	
3	4391353 SCREW				10	
4	46401452 GEAR				01	
5	7699515 IDLE PINION	C4526			02	
6	13940570 PIN				01	
7	55197703 PINION CARRIERSHAFT				01	
8	55230751 THRUST PLATE				02	
9	55230752 THRUST PLATE				02	
10	7622565 SUN GEAR	C4526			02	
11	7783807 SHAFT LH				01	
12	4391364 RETAINER				02	
13	60814920 REPAIR KIT	D4526			01	

Legend

2548	CHANGED GEAR FINAL RATIO (FROM 16/57 TO 17/57) AND 5A RATIO TO REDUCE NOISE [DAT 15/12/1996]
4526	PRESSED IDLE PINIONS AND SUN GEARS ON ALL 1.8 ENGINES ADOPTED [DAT 15/11/1999]

21221/00 - TRANSMISSION OUTER CONTROLS - 1

Catalogue PK - BARCETTA (1995-2004)

Category [212] GEARBOX

Category [21221/00] TRANSMISSION OUTER CONTROLS

Var 1

Rev 0

Mods

Valid for

GEARBOX

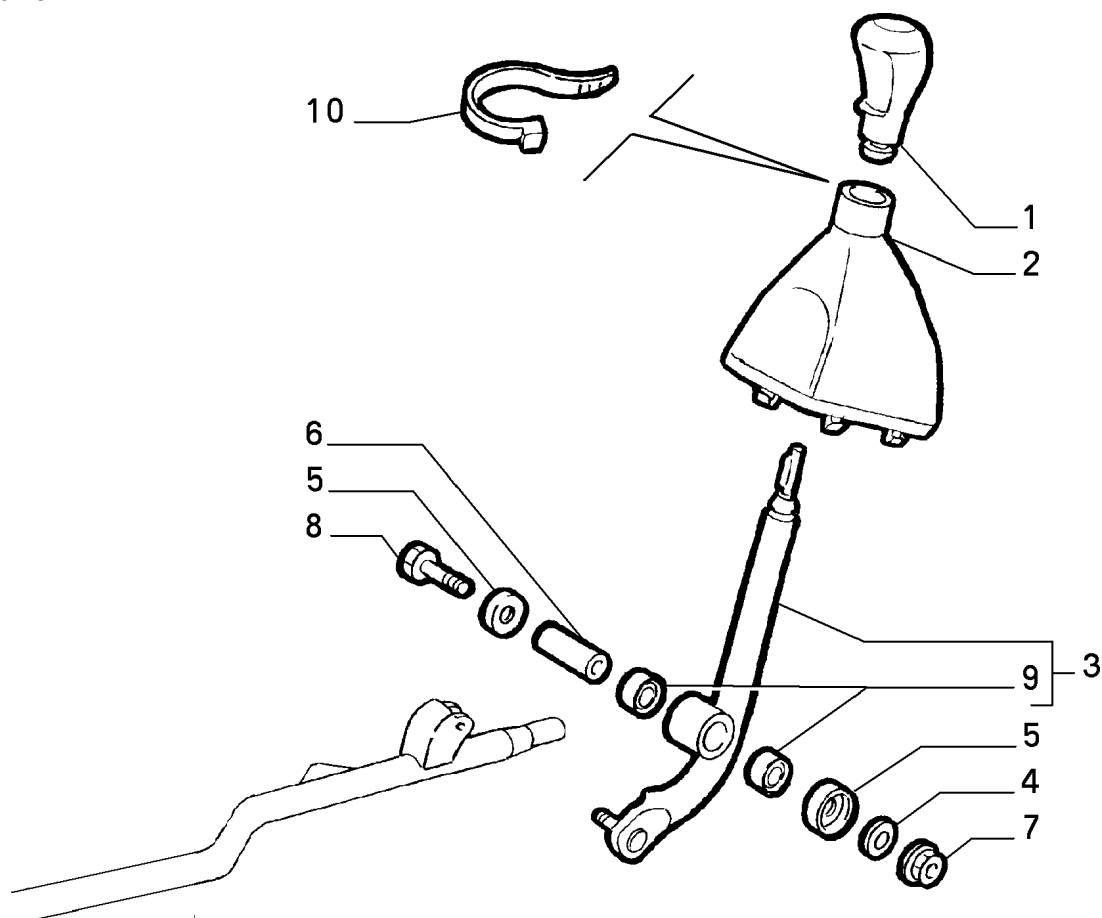

	Part #	Description	Modif.	Compatibility	Notes	Qty	Sub
1	170483080	KNOB	C6463	V1		01	
1	119959080	KNOB	C6463	LV2, V1, E211		01	
1	183165510	KNOB	C6463	LV3		01	
1	183165550	KNOB	C6463	LV3		01	
1	183398510	KNOB	C6463	LV4, LV7, LV9		01	
1	183398580	KNOB	C6463	LV4, LV7		01	
1	46832059	KNOB	C6463	LV8		01	
1	119959080	KNOB	D6463			01	
2	170476080	BOOT	C6463	V1, LV2, LV3, LV8		01	
2	170476010	BOOT	C6463	LV4, LV7, LV9		01	
2	170476080	BOOT	D6463			01	
3	46724485	ROD COMPL				01	
4	7766956	LOCK WASHER				01	
5	7687667	CUP				02	
6	7586916	SPACER				01	
7	14076611	NUT M6				01	
8	7536193	SCREW M6X53				01	
9	7586521	ROLLER CASING				02	
10	14560187	STRAP				01	

Legend

6463	MY 2003 [DAT 15/04/2003]
E211	LEATHER UPHOLSTERY
LV2	S.S. CLUB ITALIA
LV3	S.S. LIMITED EDITION

21221/00 - TRANSMISSION OUTER CONTROLS - 1

Catalogue PK - BARCHETTA (1995-2004)

Category [212] GEARBOX

Category [21221/00] TRANSMISSION OUTER CONTROLS

Var 1

Rev 0

Mods

Valid for

GEARBOX

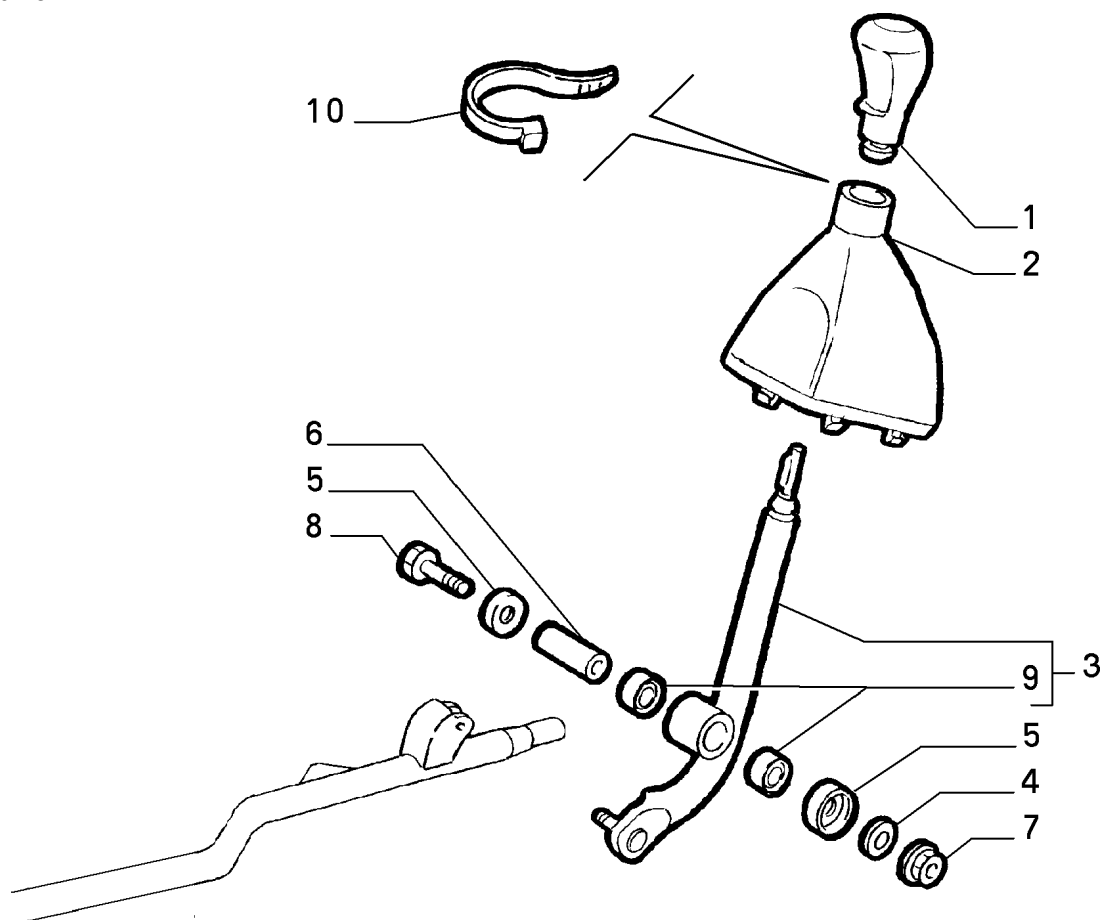

Legend

LV4	S.S.LIMITED EDITION 99
LV7	S.S.RIVIERA FOR GERMANY
LV8	S.S. NAXOS
LV9	S.S. WEB
V1	BASE

21221/00 - TRANSMISSION OUTER CONTROLS - 2

Catalogue PK - BARCETTA (1995-2004)

Category [212] GEARBOX

Category [21221/00] TRANSMISSION OUTER CONTROLS

Var 2

Rev 0

Mods

Valid for

GEARBOX

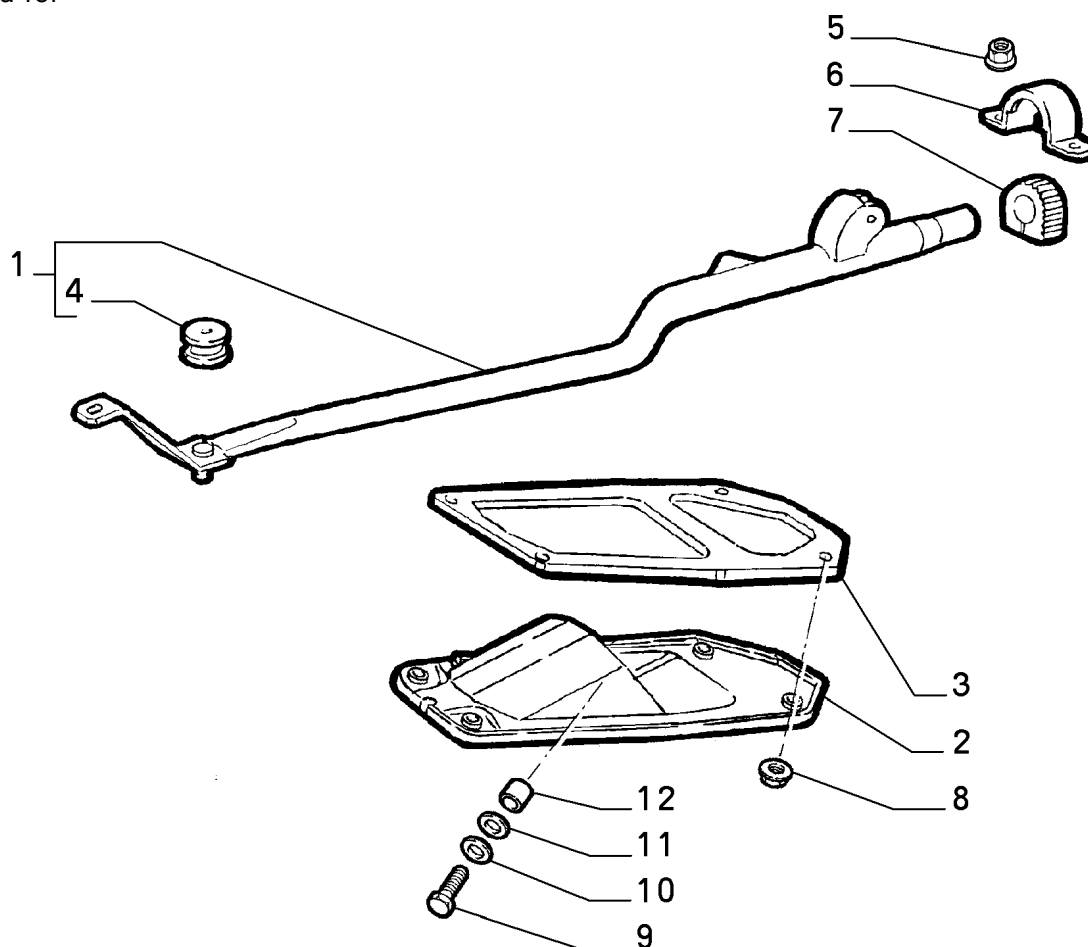

Part #	Description	Modif.	Compatibility	Notes	Qty	Sub
1	46724246 LEVER COMPL				01	
2	46724484 SUPPORT				01	
3	46724242 SEAL GASKET				01	
4	4259848 RUBBER BUSHING				01	
5	14084211 NUT M6				02	
6	7595526 SUPPORT				01	
7	46479874 PAD				01	
8	16104111 NUT M8				04	
9	10902224 SCREW M6X16				01	
10	12647778 PLANE WASHER				01	
11	12601274 LOCK WASHER				01	
12	13610911 SPACER				01	
Legend						

21221/00 - TRANSMISSION OUTER CONTROLS - 3

Catalogue PK - BARCETTA (1995-2004)

Category [212] GEARBOX

Category [21221/00] TRANSMISSION OUTER CONTROLS

Var 3

Rev 0

Mods

Valid for

GEARBOX

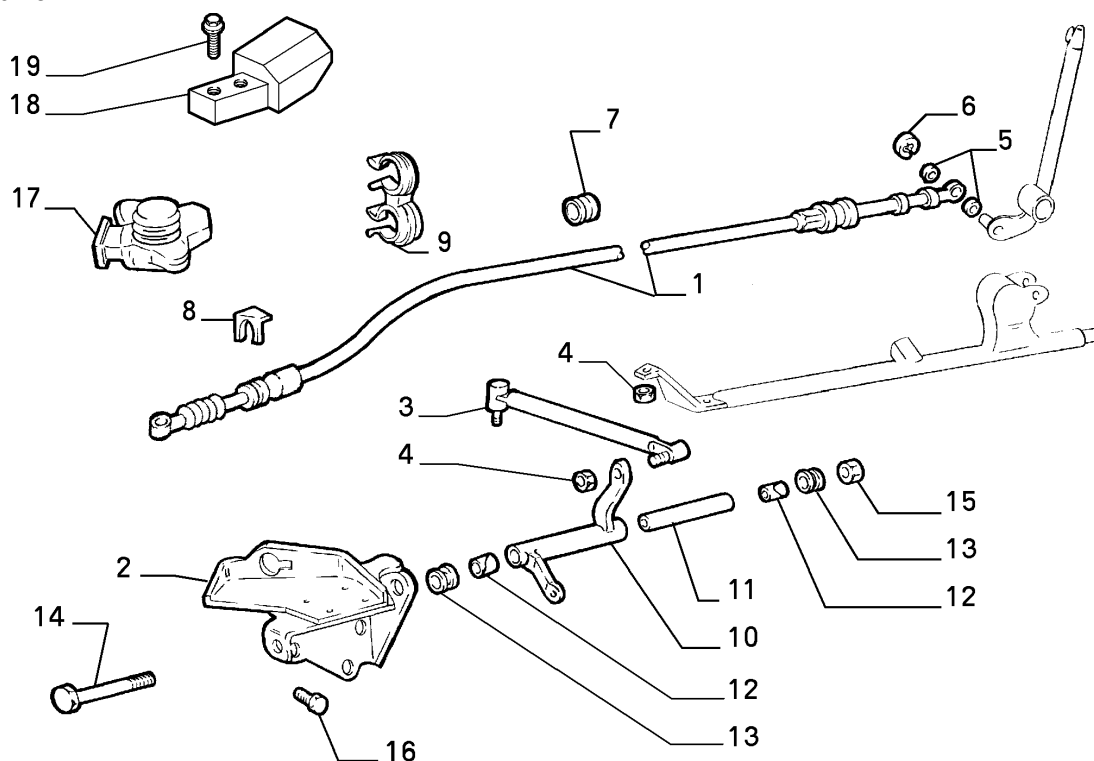

Part #	Description	Modif.	Compatibility	Notes	Qty	Sub
1	46724241 WIRE				01	
2	7740385 SUPPORT				01	
3	7738247 ROD				01	
4	14076521 NUT M8				02	
5	7738403 PLANE WASHER				02	
6	11087876 LOCKRING				01	
7	7671789 SEAL GASKET				01	
8	7753980 CLIP				01	
9	46810497 CLIP				01	
10	7738408 IDLE LEVER				01	
11	7738409 SPACER				01	
12	7632354 BUSH				02	
13	7684619 SEAL GASKET				02	
14	16045421 SCREW M8X110				01	
15	16104111 NUT M8				01	
16	18752124 SCREW M8X18				01	
17	46433442 BOOT				01	
18	46430958 DAMPER				01	
19	46429284 SCREW				02	

Legend

21233/00 - SPEEDOMETER AND DRIVE - 1

Catalogue PK - BARCETTA (1995-2004)

Category [212] GEARBOX

Category [21233/00] SPEEDOMETER AND DRIVE

Var 1

Rev 0

Mods

Valid for

GEARBOX

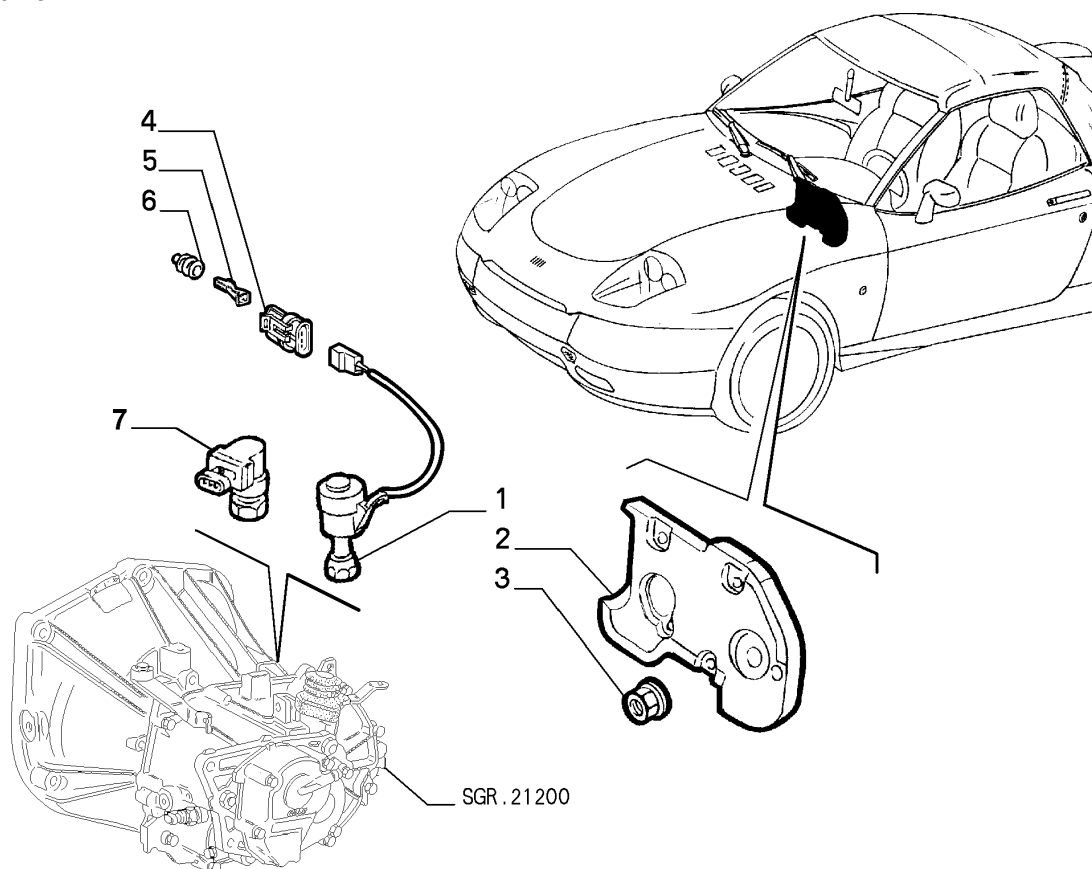

Part #	Description	Modif.	Compatibility	Notes	Qty	Sub
1	46403099 SENDING UNIT	C3145			01	
1	46466696 SENDING UNIT	D3145, C5180			01	
2	46731417 PLATE				01	
3	13046118 NUT M6				04	
4	12452687 CONNECTION				01	
5	12451654 TERMINAL				03	
6	12452283 SEAL GASKET				03	
7	46817374 SENDING UNIT	D5180			01	

Legend

3145 NEW MOTORIZATION STEP A [DAT 15/05/1998] [VET 0037640]

5180 NEW SPEEDOMETER PULSE GENERATOR WITH CO-MOULDED CONNECTOR [DAT 15/10/2001]

27400/00 - DRIVESHAFT MOUNTING - 1

Catalogue PK - BARCETTA (1995-2004)

Category [274] BRIDGE AND AXLE SHAFTS

Category [27400/00] DRIVESHAFT MOUNTING

Var 1

Rev 0

Mods

Valid for M1,M2

BRIDGE AND AXLE
SHAFTS

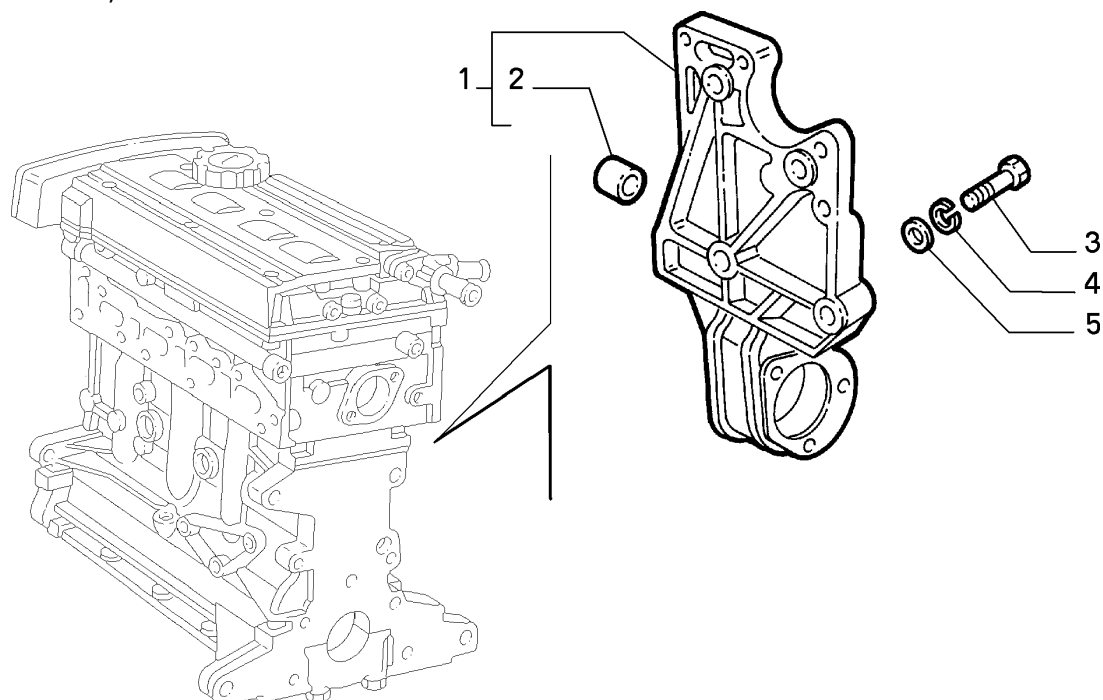

	Part #	Description	Modif.	Compatibility	Notes	Qty	Sub
1	60592126	SUPPORT COMPL.	C3836			01	
1	60664268	SUPPORT	D3836			01	
2	60597581	BUSH				01	
3	11234724	SCREW M10X45				02	
3	46477851	SCREW M10X30X22				02	
4	60809875	LOCK WASHER				04	
5	14496621	PLANE WASHER				04	

Legend

3836 NEW OIL SUMP WITH BRACING AND NEW AXLE SHAFT SUPPORT ADOPTED [MOT 1502216]

27402/00 - AXLE SHAFTS - 1

Catalogue PK - BARCETTA (1995-2004)

Category [274] BRIDGE AND AXLE SHAFTS

Category [27402/00] AXLE SHAFTS

Var 1

Rev 0

Mods

Valid for

BRIDGE AND AXLE
SHAFTS

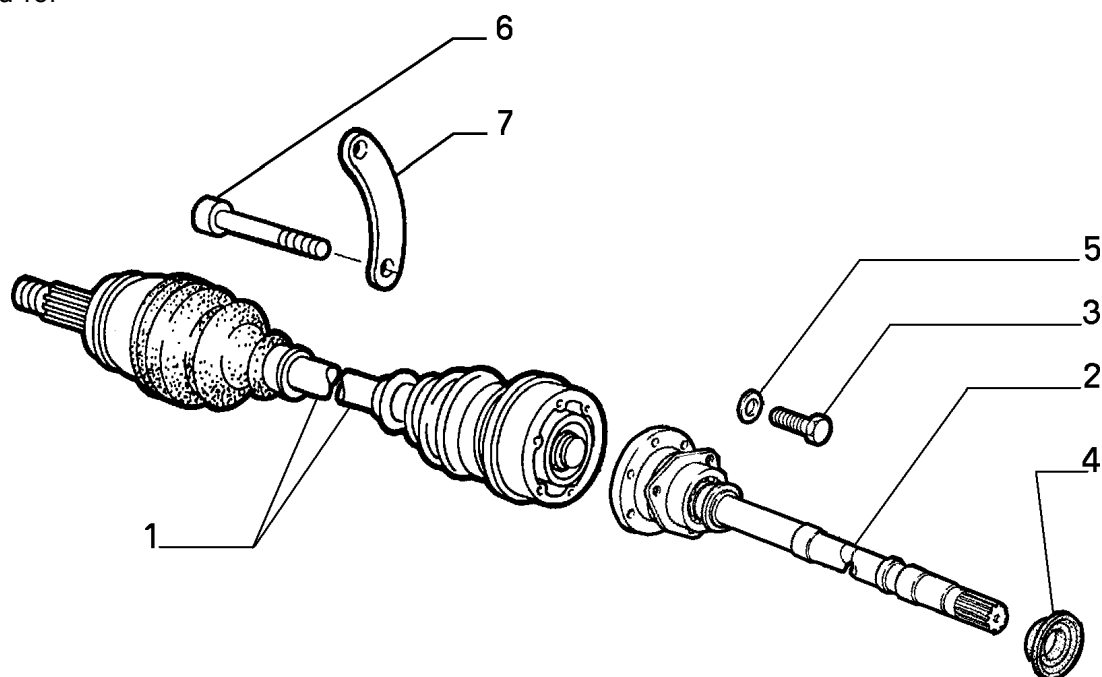

Part #	Description	Modif.	Compatibility	Notes	Qty	Sub
1	7782543 SHAFT RH COMPL	C2168			01	
1	7782544 SHAFT LH COMPL	C2168			01	
1	46307150 SHAFT RH COMPL	D2168			01	
1	46307112 SHAFT LH COMPL	D2168			01	
1	7782545 SHAFT RH COMPL	C2168	E009		01	
1	7782546 SHAFT LH COMPL	C2168	E009		01	
1	46307149 SHAFT RH COMPL	D2168, C3253	E009		01	
1	46307131 SHAFT LH COMPL	D2168, C3253	E009		01	
1	46307403 SHAFT RH COMPL	D3253	E009		01	
1	46307404 SHAFT LH COMPL	D3253	E009		01	
2	55199976 SHAFT RH				01	
3	16286724 SCREW				03	
4	46527403 PROTECTION				01	
5	11194379 LOCK WASHER				03	
6	4402236 SCREW				12	
7	4315446 PLATE				06	

Legend

2168	NEW AXLE SHAFT WITH HOMOKINETIC RING JOINT IN "HYTREL" [DAT 15/06/1996] [VET 0020897]
3253	NEW A.B.S. SENSORS [DAT 15/05/1999] [VET 0043319]
E009	ANTISKID

27402/00 - AXLE SHAFTS - 2

Catalogue PK - BARCETTA (1995-2004)

Category [274] BRIDGE AND AXLE SHAFTS

Category [27402/00] AXLE SHAFTS

Var 2

Rev 0

Mods

Valid for

BRIDGE AND AXLE
SHAFTS

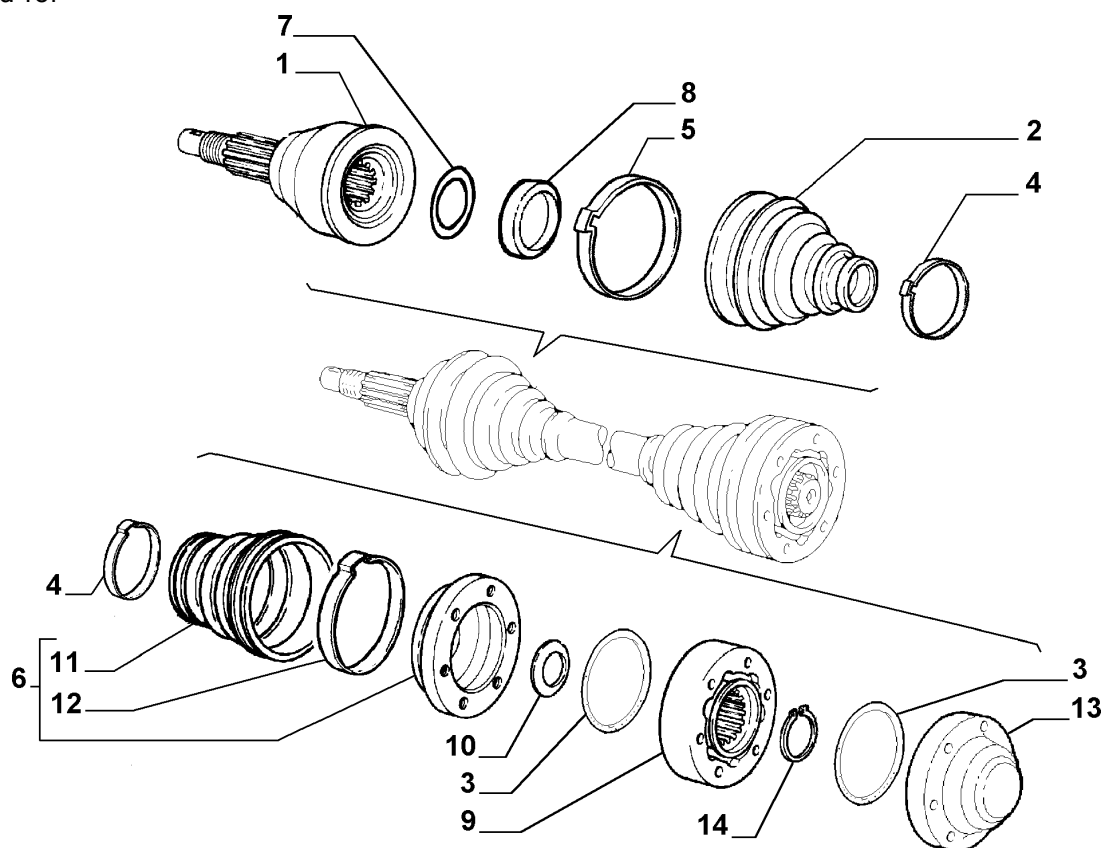

Part #	Description	Modif.	Compatibility	Notes	Qty	Sub
1	7698900 CONSTANT VELOCITYUNIVERSAL JOINT	C2168			02	
1	7688157 CONSTANT VELOCITYUNIVERSAL JOINT	C2168	E009		02	
2	82483504 BOOT	C2168			02	
3	7771581 SEAL	C2168			04	
4	13429308 COLLAR	C2168			04	
5	82473185 COLLAR	C2168			02	
6	46307029 BOOT	C2168			02	
7	82288852 SPACER	C2168			02	
8	82281390 RETAINER	C2168			02	
9	46307103 CONSTANT VELOCITYUNIVERSAL JOINT	C2168			02	
10	4315449 LOCK WASHER	C2168			02	
11	82282140 BOOT	C2168			02	
12	13429708 COLLAR	C2168			02	
13	7771583 COVER	C2168			02	
14	4315450 RETAINER	C2168			02	

Legend

2168 NEW AXLE SHAFT WITH HOMOKINETIC RING JOINT IN "HYTREL" [DAT 15/06/1996] [VET 0020897]
E009 ANTISKID

27402/00 - AXLE SHAFTS - 3

Catalogue PK - BARCHETTA (1995-2004)

Category [274] BRIDGE AND AXLE SHAFTS

Category [27402/00] AXLE SHAFTS

Var 3

Rev 0

Mods

Valid for

BRIDGE AND AXLE
SHAFTS

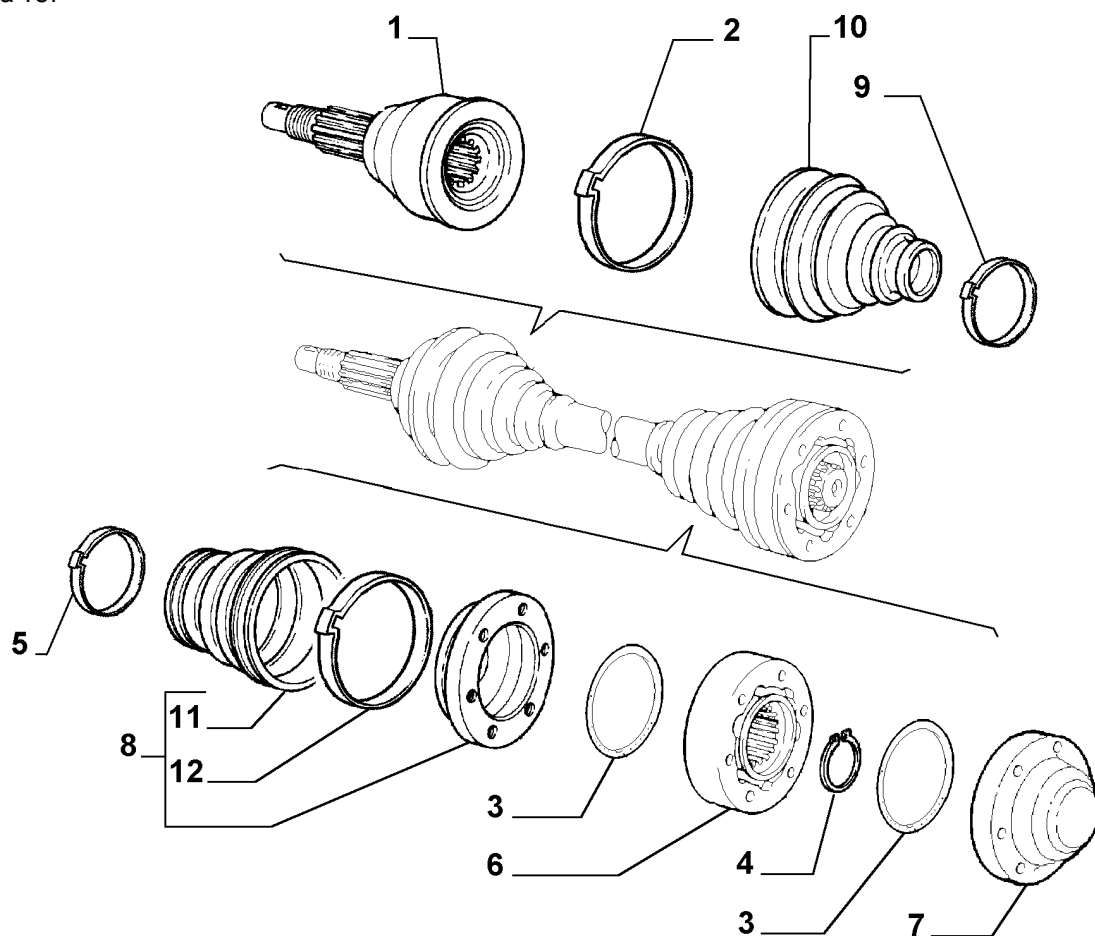

	Part #	Description	Modif.	Compatibility	Notes	Qty	Sub
1	46307032	CONSTANT VELOCITYUNIVERSAL JOINT	D2168			02	
1	46307034	CONSTANT VELOCITYUNIVERSAL JOINT	D2168, C3253	E009		02	
1	46307241	CONSTANT VELOCITYUNIVERSAL JOINT	D3253	E009		02	
2	46429635	COLLAR	D2168			02	
3	7771581	SEAL	D2168			02	
4	46307132	RETAINER	D2168			02	
5	46307104	COLLAR	D2168			02	
6	46307103	CONSTANT VELOCITYUNIVERSAL JOINT	D2168			02	
7	7771583	COVER	D2168			02	
8	46307029	BOOT	D2168			02	
9	46429634	COLLAR	D2168			02	
10	46429633	BOOT	D2168			02	
11	82282140	BOOT	D2168			02	
12	13429708	COLLAR	D2168			02	

Legend

2168 NEW AXLE SHAFT WITH HOMOKINETIC RING JOINT IN "HYTREL" [DAT 15/06/1996] [VET 0020897]
3253 NEW A.B.S. SENSORS [DAT 15/05/1999] [VET 0043319]
E009 ANTISKID

27402/00 - AXLE SHAFTS - 4

Catalogue PK - BARCETTA (1995-2004)

Category [274] BRIDGE AND AXLE SHAFTS

Category [27402/00] AXLE SHAFTS

Var 4

Rev 0

Mods

Valid for

BRIDGE AND AXLE
SHAFTS

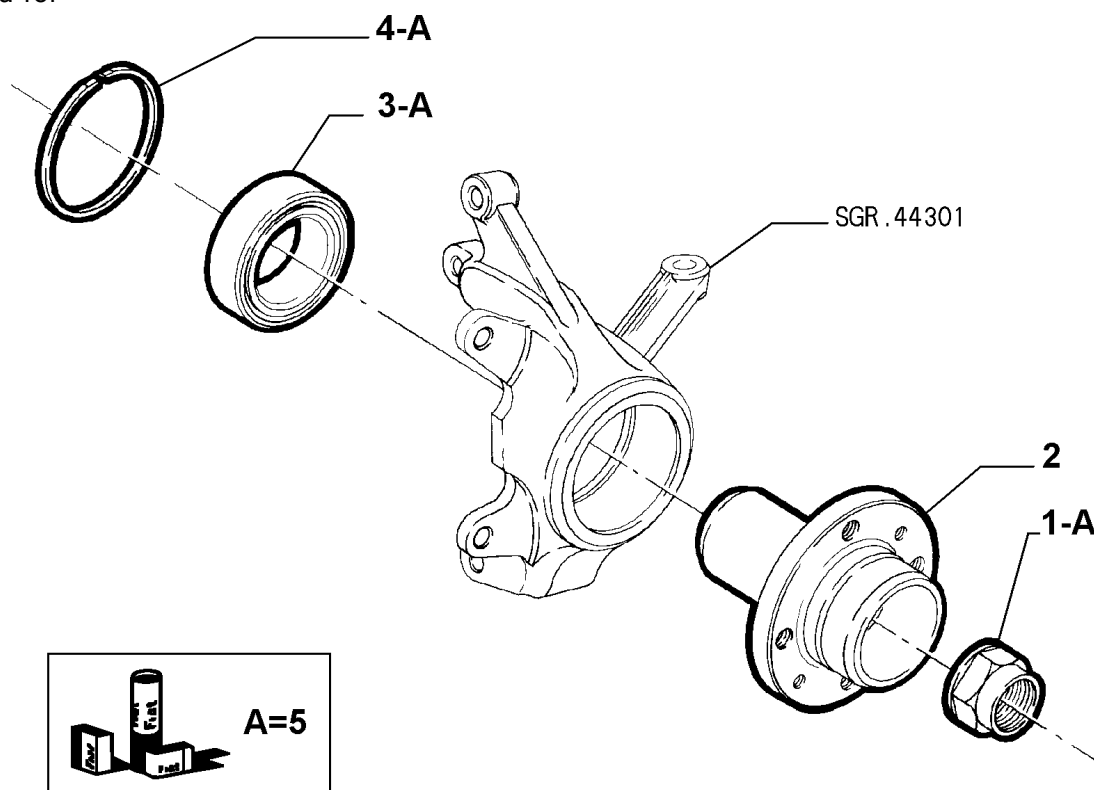

	Part #	Description	Modif.	Compatibility	Notes	Qty	Sub
1	46541344	NUT				02	
2	51824630	HUB				02	
3	46773661	BEARING				02	
3	46441924	BEARING	C3253	E009		02	
3	46519869	BEARING	D3253	E009		02	
4	7669120	LOCKRING				02	
5	71714460	KIT BEARING				02	
5	71714457	KIT BEARING	D3253	E009		02	

Legend

3253 NEW A.B.S. SENSORS [DAT 15/05/1999] [VET 0043319]
E009 ANTISKID

33101/00 - BRAKE PEDAL CONTROL - 1

Catalogue PK - BARCETTA (1995-2004)

Category [331] BRAKES

Category [33101/00] BRAKE PEDAL CONTROL

Var 1

Rev 0

Mods

Valid for

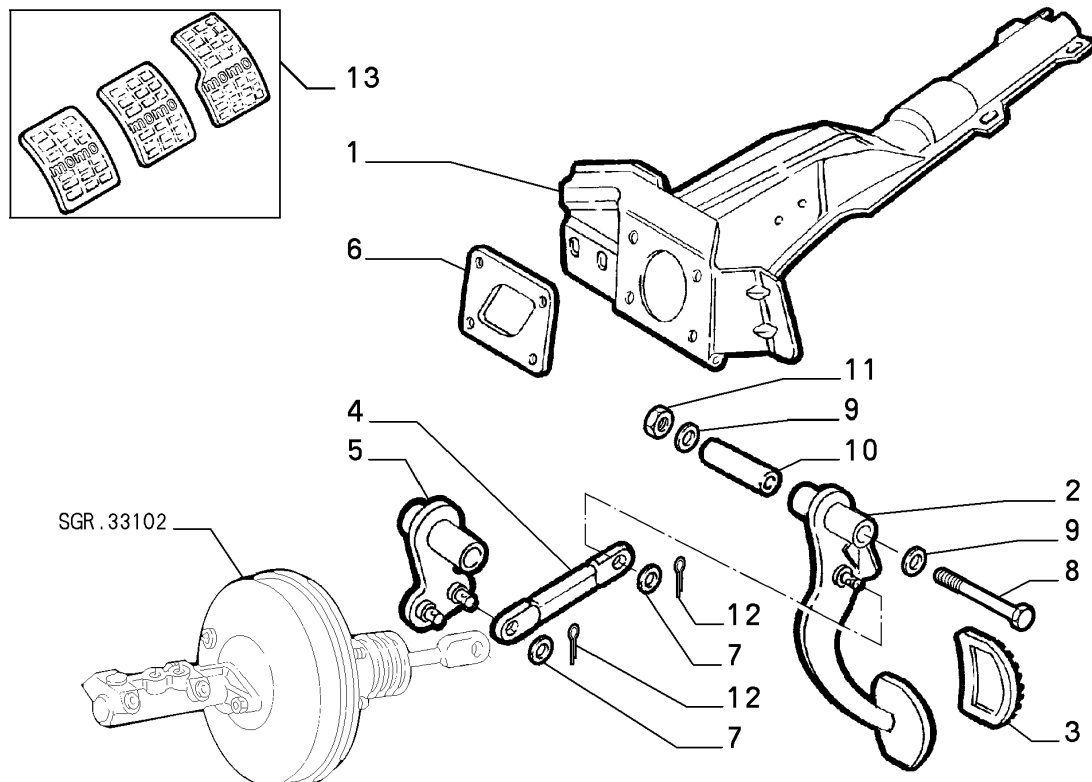

BRAKES

Part #	Description	Modif.	Compatibility	Notes	Qty	Sub
1	46724214 SUPPORT	C4354			01	
1	46771156 SUPPORT	D4354			01	
2	46724225 PEDAL				01	
3	51778057 PEDAL COVER				1	
4	46724221 ROD				01	
5	46724584 IDLE LEVER				01	
6	5957257 SEAL GASKET	C4354			1	
7	12638621 PLANE WASHER				02	
8	16044634 SCREW M8X70				01	
9	12646721 PLANE WASHER				02	
10	46405206 BUSH				01	
11	16104121 NUT M8				01	
12	10734301 SPLIT PIN				02	
13	5908182 RUDDER BAR		LV2		01	

Legend

4354 NEW ECE F3 ENGINE TYPE [DAT 15/09/2000]

LV2 S.S. CLUB ITALIA

33102/00 - BRAKE HYDRAULIC SYSTEM - 1

Catalogue PK - BARCETTA (1995-2004)

Category [331] BRAKES

Category [33102/00] BRAKE HYDRAULIC SYSTEM

Var 1

Rev 0

Mods

Valid for

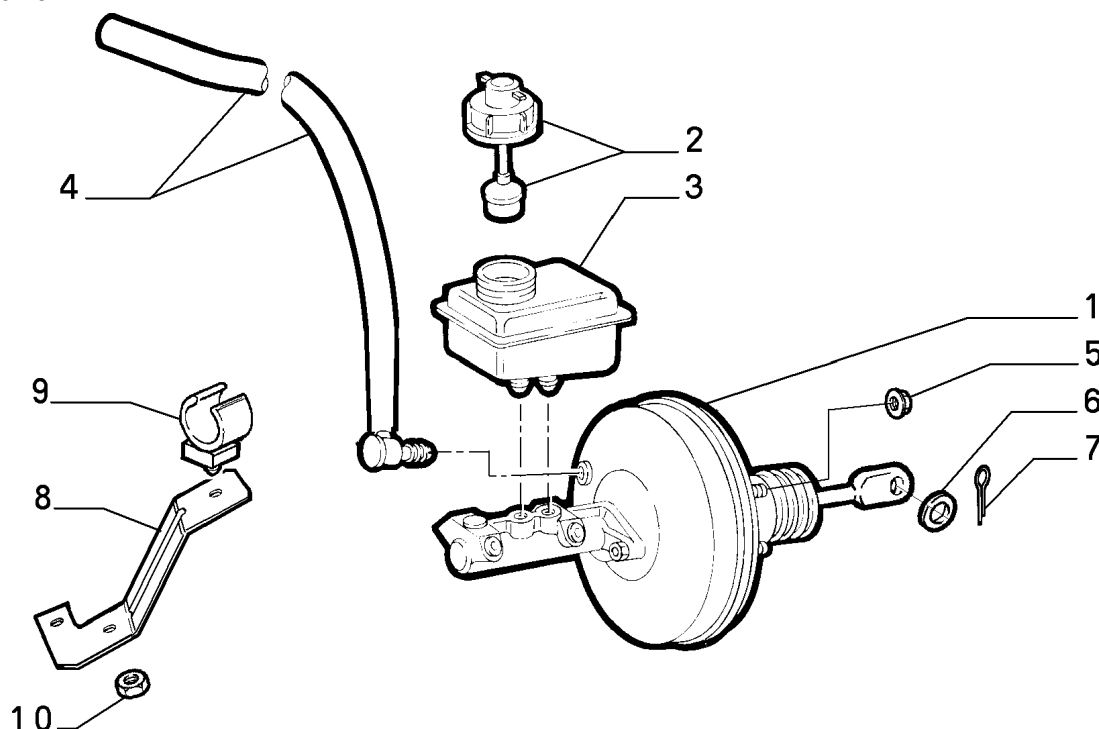

BRAKES

Part #	Description	Modif.	Compatibility	Notes	Qty	Sub
1	7767151 POWER BRAKE				01	*
2	71713183 CAP				01	
3	7677194 TANK				01	
4	46735154 PIPE	C2156			01	
4	46445804 PIPE	D2156, C3145			01	
4	46529735 PIPE	D3145			01	
5	14040711 NUT M8				04	
6	12638621 PLANE WASHER				01	
7	10734301 SPLIT PIN				01	
8	46445807 BRACKET	D2156, C3145			01	
8	46553993 BRACKET	D3145			01	
9	14573987 CLIP	D2156			01	
10	60811184 NUT M8	D2156			02	

Legend

2156 ADOPTION OF NEW VACUUM TUBE AND ITS FASTENING BRACKET [DAT 15/12/1995] [VET 0013586]
3145 NEW MOTORIZATION STEP A [DAT 15/05/1998] [VET 0037640]

7767151 - POWER BRAKE

Catalogue PK - BARCETTA (1995-2004)

Category [331] BRAKES

Table [33102/00] BRAKE HYDRAULIC SYSTEM

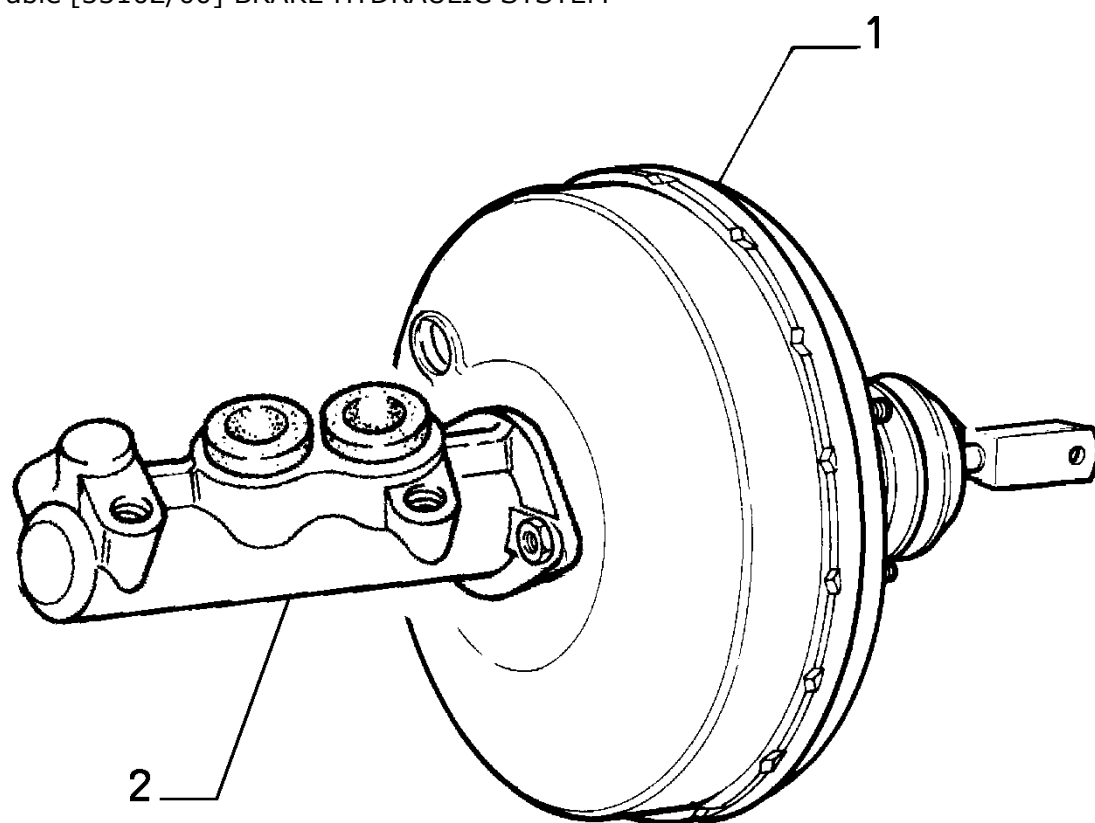

BRAKES

AA025

	Part #	Description	Modif.	Compatibility	Notes	Qty	Sub
1	9947097	BRAKE BOOSTER				01	*
2	71739592	MASTER CYLINDER				01	*

33102/00 - BRAKE HYDRAULIC SYSTEM - 2

Catalogue PK - BARCETTA (1995-2004)

Category [331] BRAKES

Category [33102/00] BRAKE HYDRAULIC SYSTEM

Var 2

Rev 0

Mods

Valid for

BRAKES

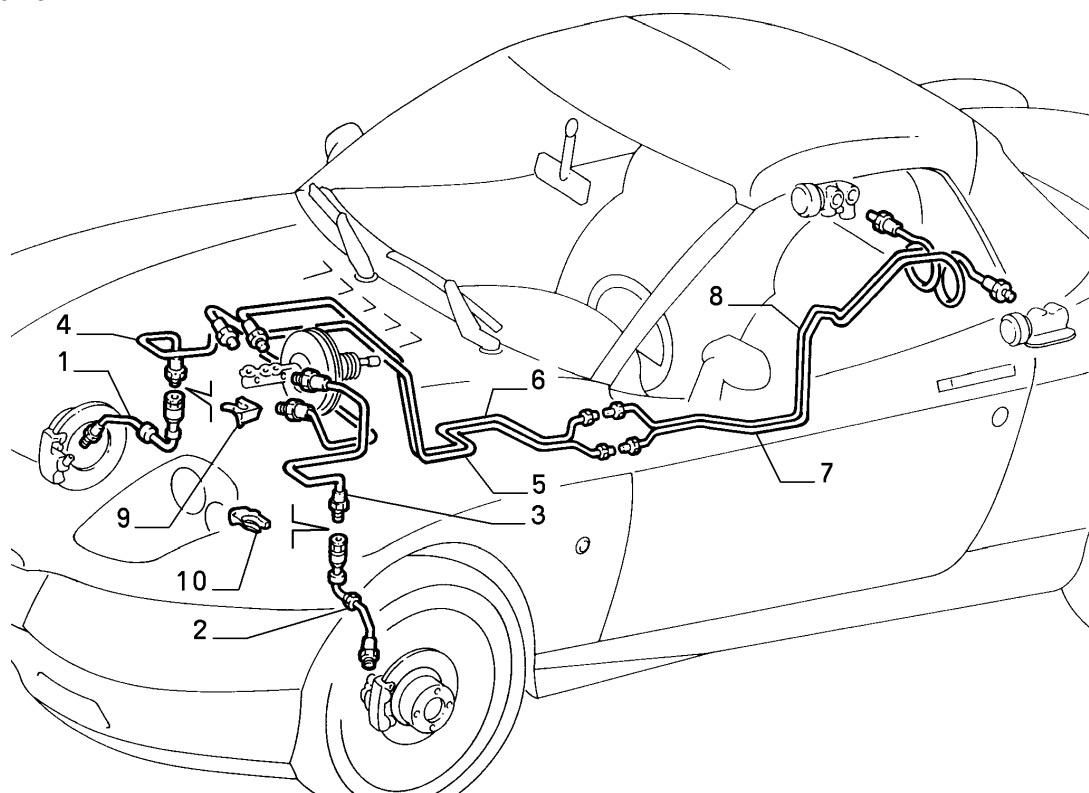

Part #	Description	Modif.	Compatibility	Notes	Qty	Sub
1	71736968 PIPE FRONT RH				01	
2	71736922 PIPE FRONT LH				01	
3	46445802 PIPE				1	
4	47300015 PIPE				01	
5	46734760 PIPE				1	
6	46734761 PIPE				01	
7	46734748 PIPE				01	
8	46734749 PIPE				01	
9	994922 CLIP				02	
10	7717430 CLIP				01	

Legend

33102/00 - BRAKE HYDRAULIC SYSTEM - 3

Catalogue PK - BARCETTA (1995-2004)

Category [331] BRAKES

Category [33102/00] BRAKE HYDRAULIC SYSTEM

Var 3

Rev 0

Mods

Valid for

BRAKES

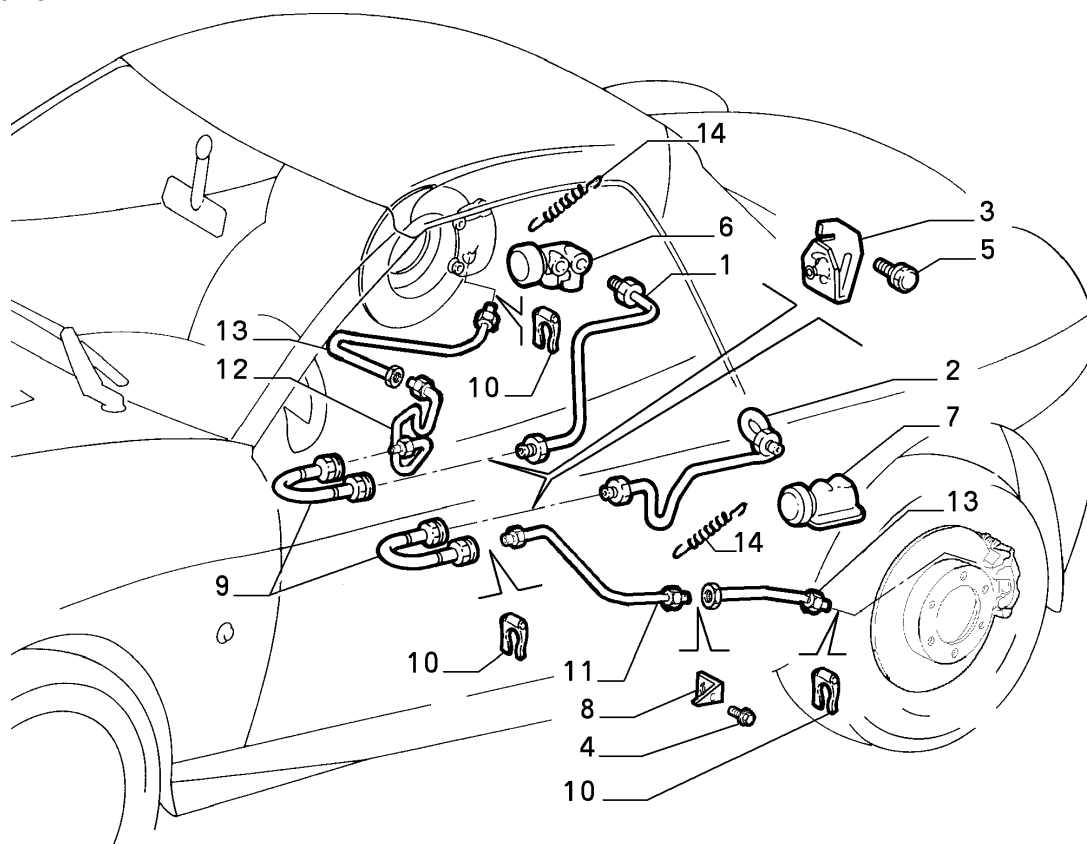

Part #	Description	Modif.	Compatibility	Notes	Qty	Sub
1	71737667 PIPE				01	
2	71737668 PIPE				01	
3	7732357 BRACKET RH				01	
3	7732358 BRACKET LH				01	
4	14869924 SCREW AND WASHER ASSY M6X12				02	
5	13826224 SCREW AND WASHER ASSY				02	
6	7751335 BRAKE COMPENSATOR RH				01	
7	7751336 BRAKE COMPENSATOR LH				01	
8	7770241 BRACKET LH				01	
8	7770242 BRACKET RH				01	
9	7603330 PIPE REAR				02	
10	994922 CLIP				04	
11	71737670 PIPE REAR LH				1	
12	71737669 PIPE REAR RH				1	
13	71736960 PIPE REAR				02	
14	7739610 SPRING				02	

Legend

33105/00 - HYDRAULIC BRAKE CONTROL WITH ANTISKID - 1

Catalogue PK - BARCETTA (1995-2004)

Category [331] BRAKES

Category [33105/00] HYDRAULIC BRAKE CONTROL WITH ANTISKID

Var 1

Rev 0

Mods

Valid for

BRAKES

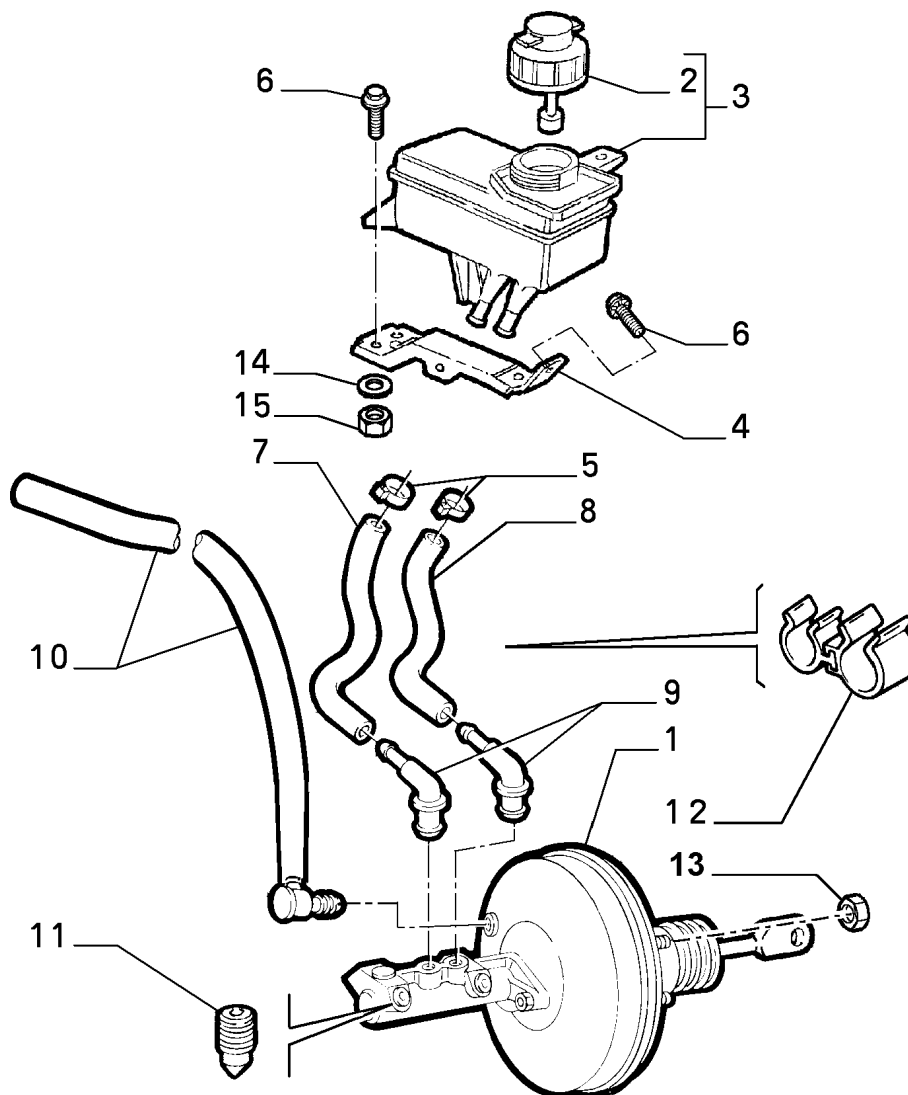

Part #	Description	Modif.	Compatibility	Notes	Qty	Sub
1	7767151 POWER BRAKE				01	*
2	71713185 CAP				01	
3	46481507 TANK COMPL				01	
4	46734738 BRACKET	C2234			01	
4	46475783 BRACKET	D2234			01	
5	13431770 COLLAR				04	
6	16296921 SCREW M6X14	C4271			03	
7	46734756 HOSE	C2234			01	
7	46476522 PIPE	D2234			01	
8	46734757 HOSE	C2234			01	
8	46476523 PIPE	D2234			01	
9	7754186 CONNECTION				02	
10	46735154 PIPE				01	
11	10104211 PLUG M10				02	
12	7634906 CLIP				01	
13	14040711 NUT M8				04	
14	10519621 PLANE WASHER	D4271			02	
15	12574211 NUT M6	D4271			02	

Legend

33105/00 - HYDRAULIC BRAKE CONTROL WITH ANTISKID - 1

Catalogue PK - BARCETTA (1995-2004)

Category [331] BRAKES

Category [33105/00] HYDRAULIC BRAKE CONTROL WITH ANTISKID

Var 1

Rev 0

Mods

Valid for

BRAKES

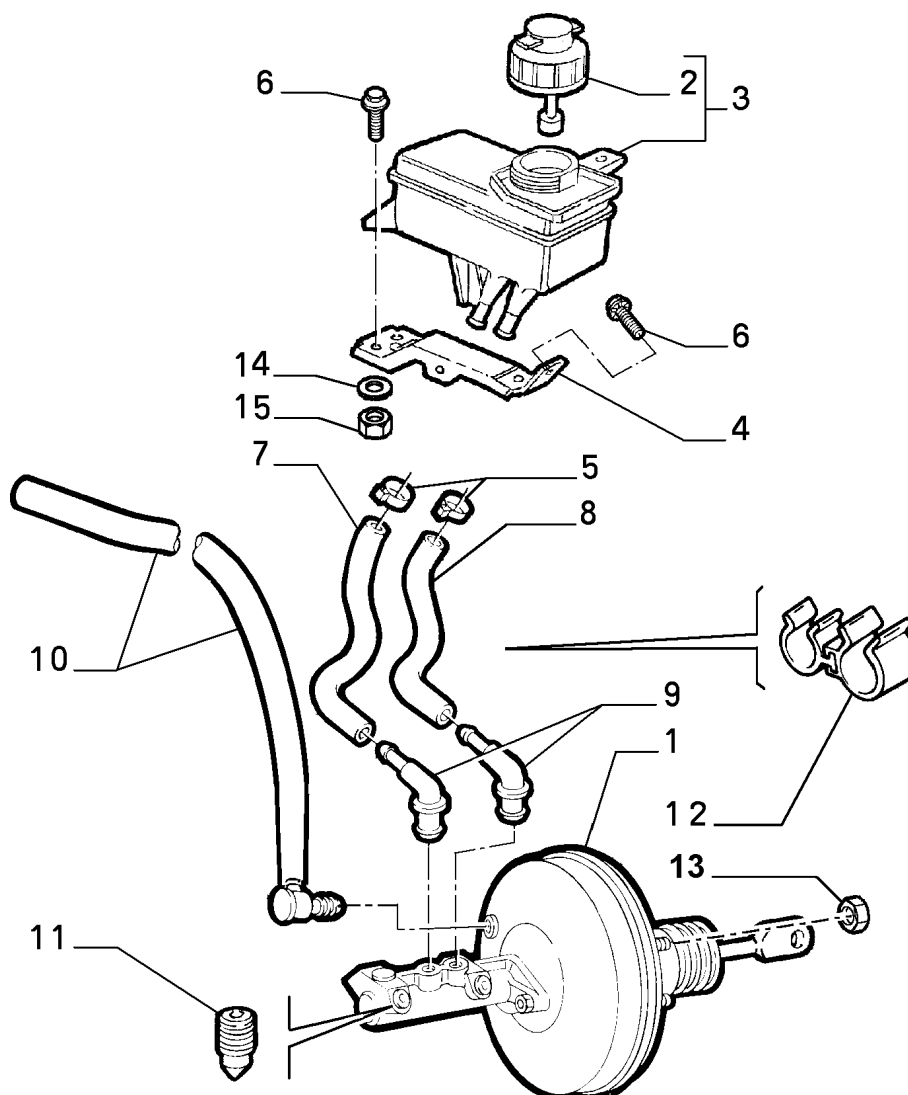

Legend

2234

NEW BRAKING SYSTEM WITH 5.3 ABS GEARCASE [DAT 15/03/1997] [VET 0026799]

4271

BRAKE FLUID TANK SUPPORTING BRACKET FIXINGS MODIFIED [DAT 15/10/1999]

7767151 - POWER BRAKE

Catalogue PK - BARCETTA (1995-2004)

Category [331] BRAKES

Table [33105/00] HYDRAULIC BRAKE CONTROL WITH ANTISKID

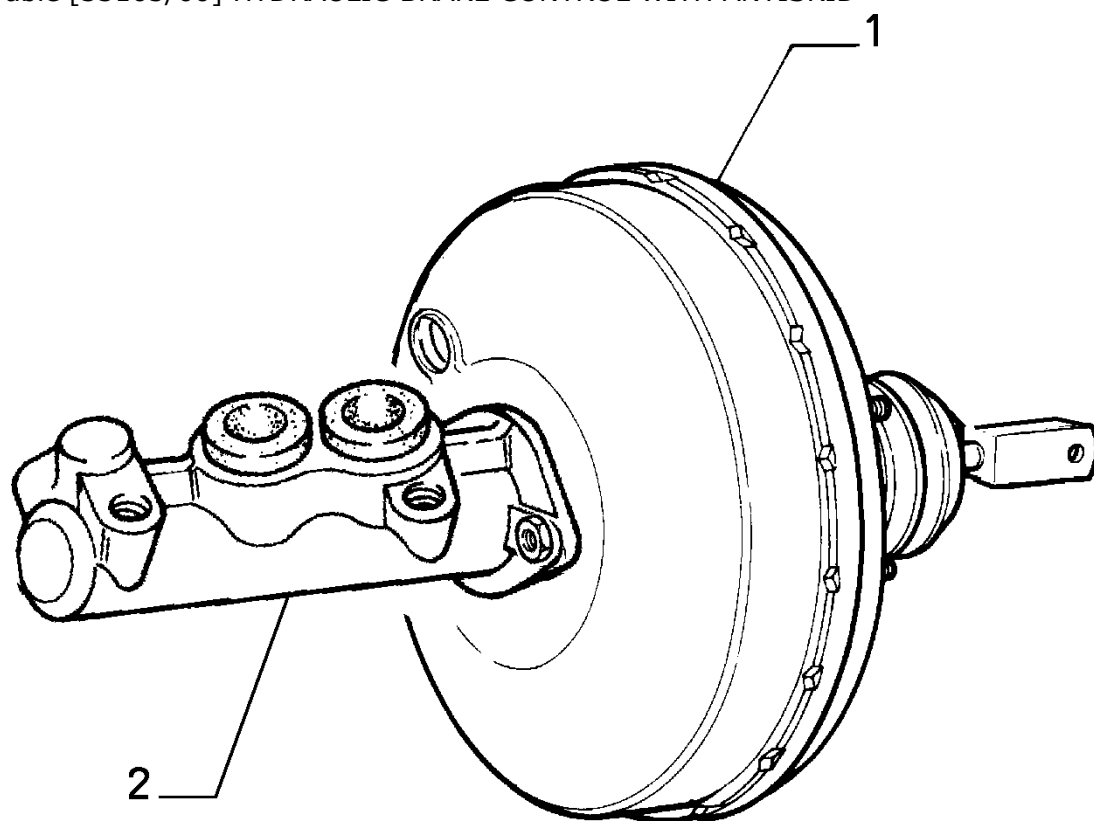

BRAKES

AA025

	Part #	Description	Modif.	Compatibility	Notes	Qty	Sub
1	9947097	BRAKE BOOSTER				01	*
2	71739592	MASTER CYLINDER				01	*

33105/00 - HYDRAULIC BRAKE CONTROL WITH ANTISKID - 2

Catalogue PK - BARCETTA (1995-2004)

Category [331] BRAKES

Category [33105/00] HYDRAULIC BRAKE CONTROL WITH ANTISKID

Var 2

Rev 0

Mods

Valid for

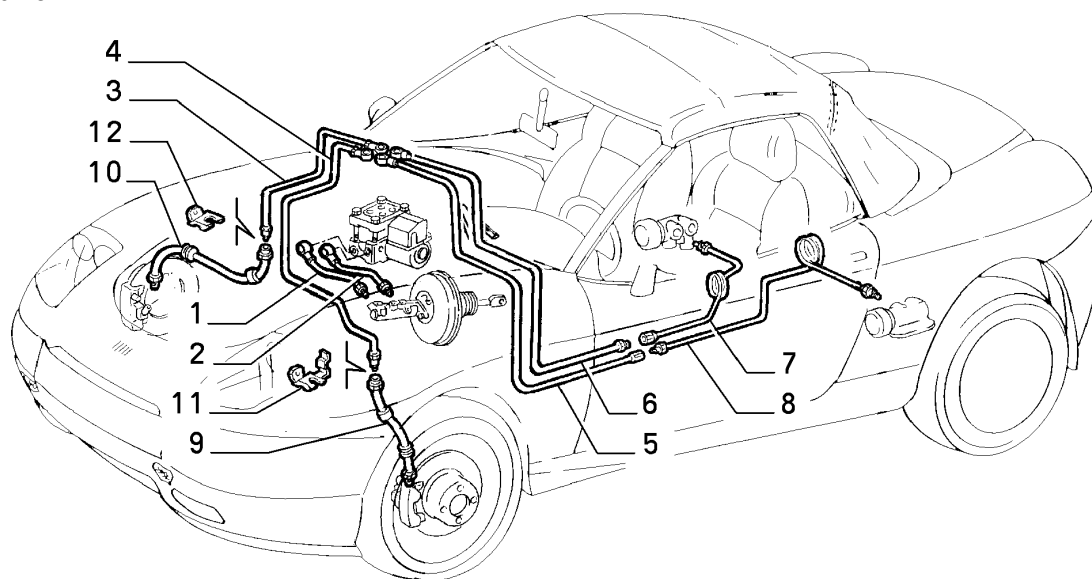

BRAKES

	Part #	Description	Modif.	Compatibility	Notes	Qty	Sub
1	46734742	PIPE	C2234			01	
1	46475974	PIPE	D2234			01	
2	46734743	PIPE	C2234			01	
2	46475973	PIPE	D2234			01	
3	47300012	PIPE	C2234			01	
3	46475975	PIPE	D2234			01	
4	47300013	PIPE	C2234			01	
4	46475976	PIPE	D2234			01	
5	46734746	PIPE	C2234			01	
5	46476356	PIPE	D2234			01	
6	46734747	PIPE	C2234			01	
6	46475972	PIPE	D2234			01	
7	46734749	PIPE	C2234			01	
7	46466570	PIPE	D2234			01	
8	46734748	PIPE	C2234			01	
8	46466569	PIPE	D2234			01	
9	71736922	PIPE				01	
10	71736968	PIPE				01	
11	7717430	CLIP				01	
12	994922	CLIP				01	

Legend

2234

NEW BRAKING SYSTEM WITH 5.3 ABS GEARCASE [DAT 15/03/1997] [VET 0026799]

33105/00 - HYDRAULIC BRAKE CONTROL WITH ANTISKID - 3

Catalogue PK - BARCHETTA (1995-2004)

Category [331] BRAKES

Category [33105/00] HYDRAULIC BRAKE CONTROL WITH ANTISKID

Var 3

Rev 0

Mods

Valid for

BRAKES

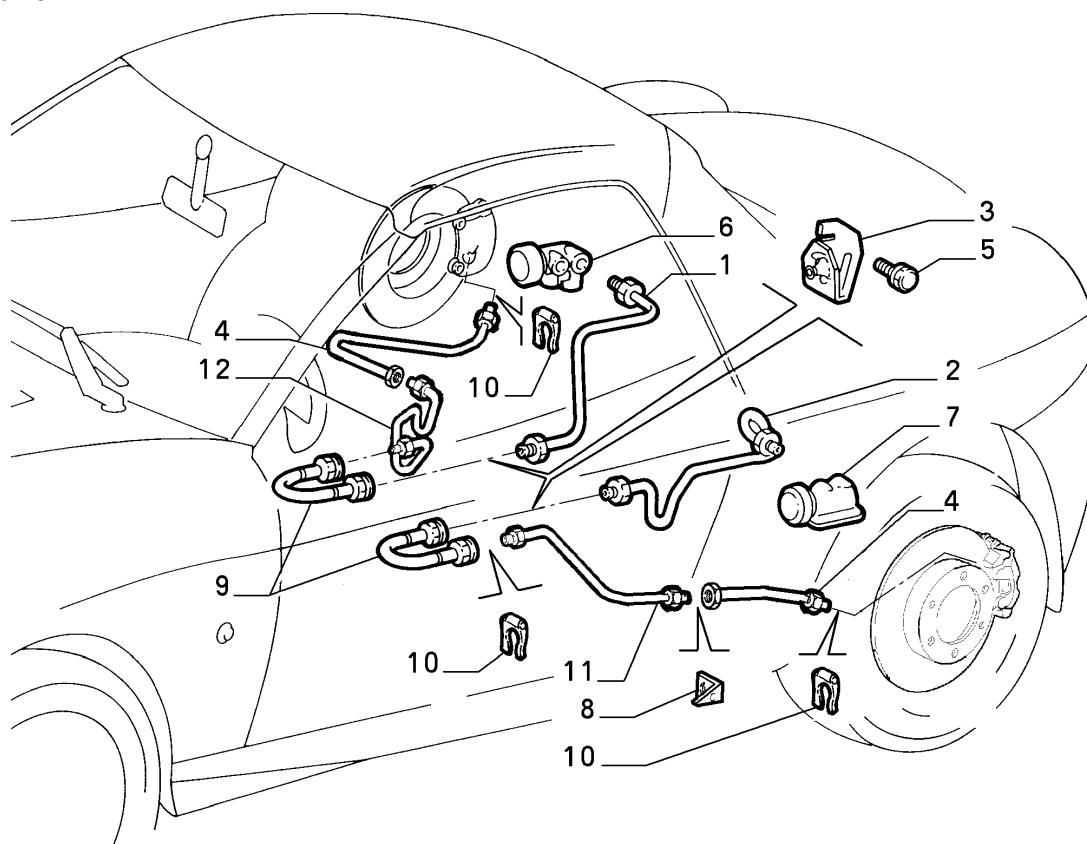

	Part #	Description	Modif.	Compatibility	Notes	Qty	Sub
1	7735006	PIPE	C2234			01	
2	7735007	PIPE	C2234			01	
3	7732357	BRACKET RH				01	
3	7732358	BRACKET LH				01	
4	71736960	PIPE				02	
5	13826224	SCREW AND WASHER ASSY M8X30				02	
6	7743899	BRAKE COMPENSATOR RH	C2234			01	
7	7743900	BRAKE COMPENSATOR LH	C2234			01	
8	7770241	BRACKET LH				01	
8	7770242	BRACKET RH				01	
9	7603330	PIPE				02	
10	994922	CLIP				06	
11	71737670	PIPE REAR LH				01	
12	71737669	PIPE REAR RH				01	

Legend

2234

NEW BRAKING SYSTEM WITH 5.3 ABS GEARCASE [DAT 15/03/1997] [VET 0026799]

33105/00 - HYDRAULIC BRAKE CONTROL WITH ANTISKID - 4

Catalogue PK - BARCETTA (1995-2004)

Category [331] BRAKES

Category [33105/00] HYDRAULIC BRAKE CONTROL WITH ANTISKID

Var 4

Rev 0

Mods

Valid for

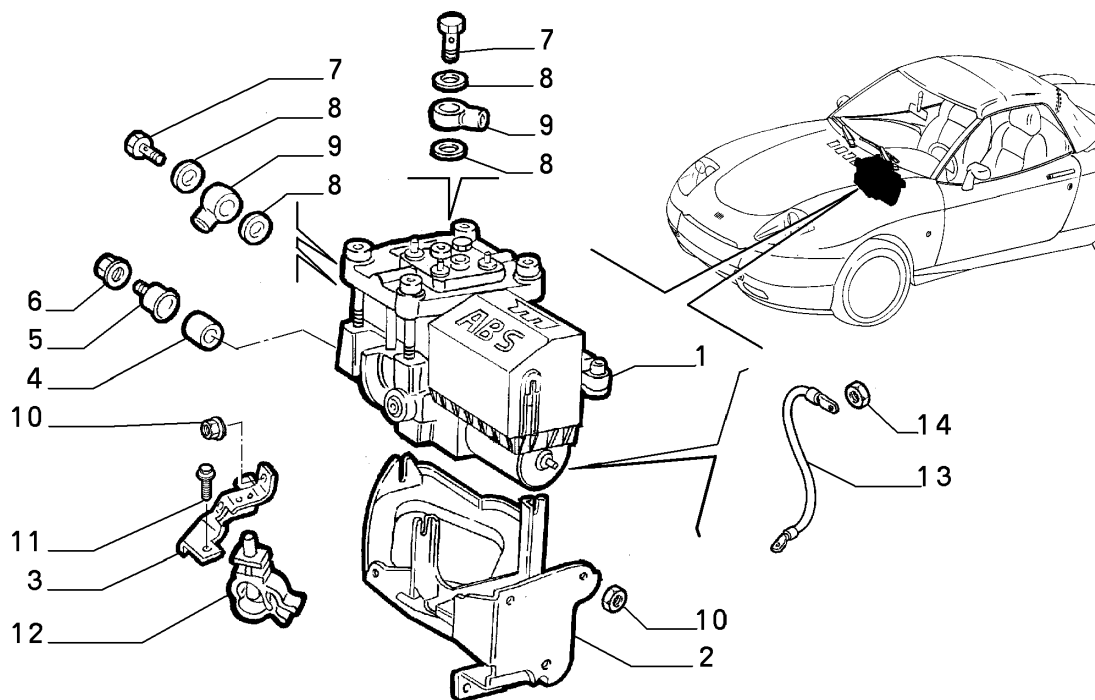

BRAKES

Part #	Description	Modif.	Compatibility	Notes	Qty	Sub
1	5895518 PUMP	C2234			01	*
1	71711893 PUMP	D2234, C3253			01	
2	46734703 BRACKET	C2234			01	
2	46475783 BRACKET	D2234, C3253			01	
3	46734708 REINFORCEMENT	C3253			01	
4	82407497 PAD	C1533			03	
4	46409694 PAD	D1533, C3253			03	
5	82407499 CUP	C1533			03	
5	82485665 CUP	D1533, C3253			03	
6	14040611 NUT M6	C3253			03	
7	10107021 UNION	C3253			06	
8	10284450 SEAL GASKET	C3253			12	
9	10103811 CONNECTION	C3253			06	
10	14040714 NUT M8	C3253			05	
11	11617224 SCREW AND WASHER ASSY M8X16	C3253			01	
12	82451659 COLLAR	C3253			01	
13	47300092 GROUND CABLE	C3253			01	
14	14059111 NUT M5	C3253			01	

Legend

1533	CHANGED ABS GEARCASE FASTENING PIN FROM HEXAGONAL TO ROUND [DAT 15/05/1995]
2234	NEW BRAKING SYSTEM WITH 5.3 ABS GEARCASE [DAT 15/03/1997] [VET 0026799]
3253	NEW A.B.S. SENSORS [DAT 15/05/1999] [VET 0043319]

5895518 - PUMP

Catalogue PK - BARCETTA (1995-2004)

Category [331] BRAKES

Table [33105/00] HYDRAULIC BRAKE CONTROL WITH ANTISKID

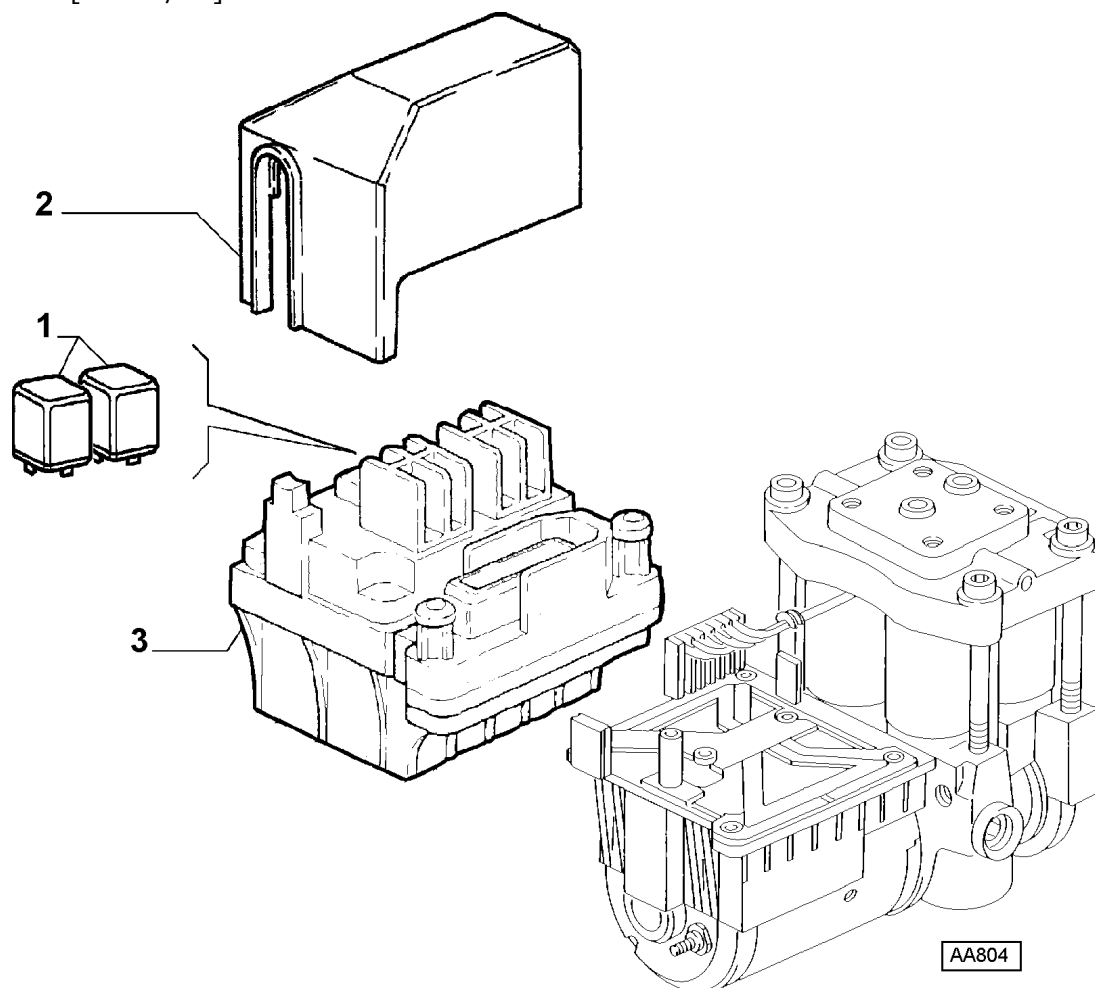

BRAKES

	Part #	Description	Modif.	Compatibility	Notes	Qty	Sub
1	9947454	RELAY				02	*
2	9944629	COVER				01	*
3	9946881	ELECTRONIC CONTROL UNIT				01	*

33105/00 - HYDRAULIC BRAKE CONTROL WITH ANTISKID - 5

Catalogue PK - BARCETTA (1995-2004)

Category [331] BRAKES

Category [33105/00] HYDRAULIC BRAKE CONTROL WITH ANTISKID

Var 5

Rev 0

Mods

Valid for

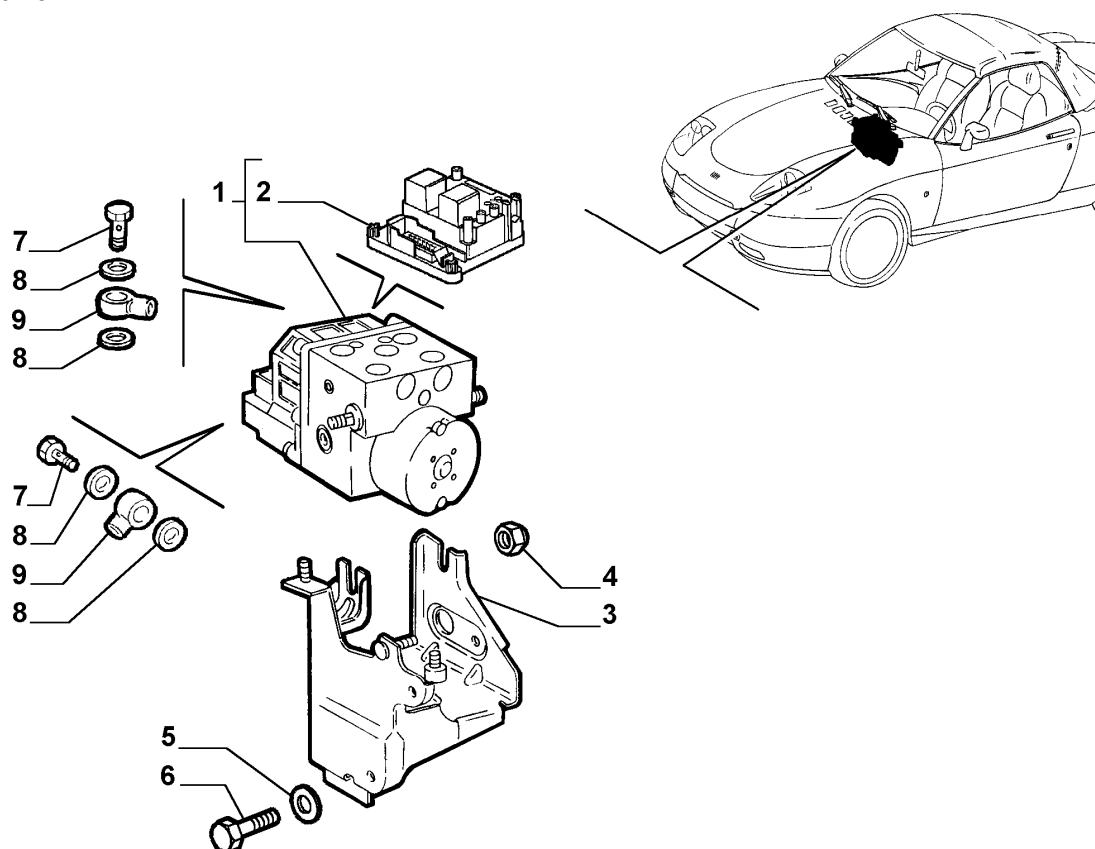

BRAKES

	Part # Description	Modif.	Compatibility	Notes	Qty	Sub
1	71714726 PUMP	D3253			01	
2	71714711 ELECTRONIC CONTROL UNIT	D3253			01	
3	46475783 BRACKET	D3253			01	
4	14040714 NUT M8	D3253			05	
5	14496504 PLANE WASHER M8X17	D3253			02	
6	13824224 SCREW AND WASHER ASSY M6X14	D3253			04	
7	10107021 UNION	D3253			06	
8	10284450 SEAL GASKET	D3253			12	
9	10103811 CONNECTION	D3253			06	

Legend

3253

NEW A.B.S. SENSORS [DAT 15/05/1999] [VET 0043319]

33105/00 - HYDRAULIC BRAKE CONTROL WITH ANTISKID - 6

Catalogue PK - BARCETTA (1995-2004)

Category [331] BRAKES

Category [33105/00] HYDRAULIC BRAKE CONTROL WITH ANTISKID

Var 6

Rev 0

Mods

Valid for

BRAKES

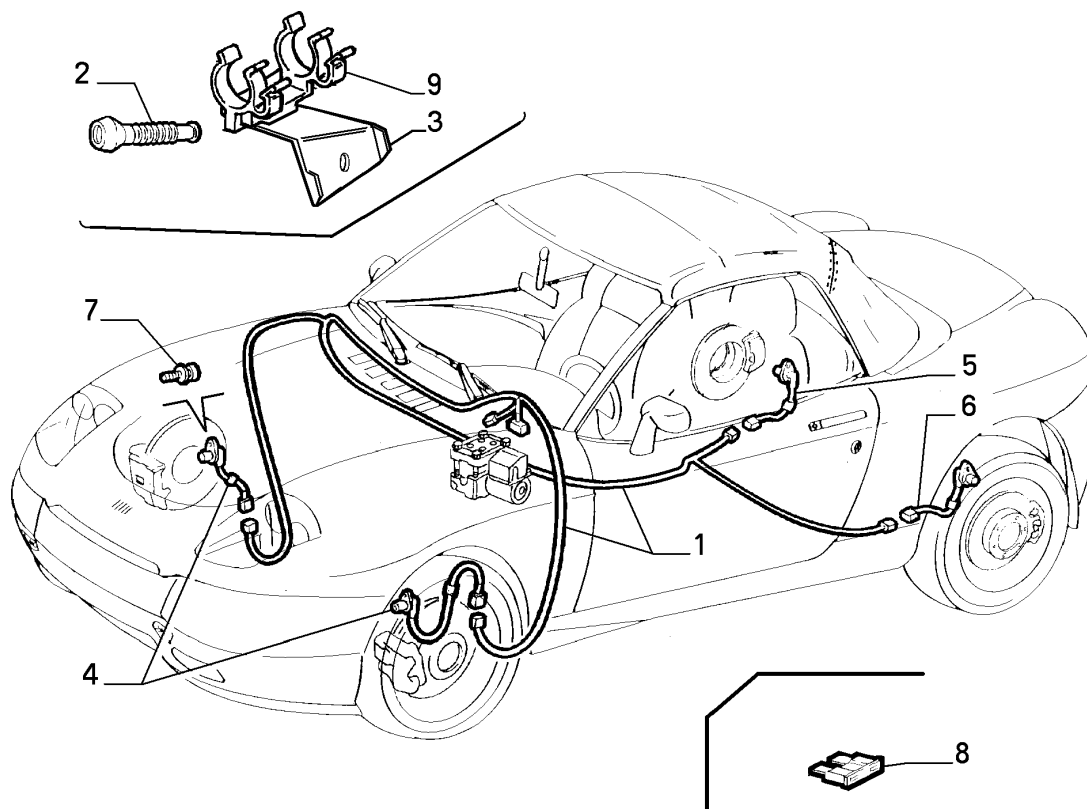

	Part #	Description	Modif.	Compatibility	Notes	Qty	Sub
1	46731423	CABLE HARNESS	C2234			01	
1	46479374	CABLE HARNESS	D2234, C3253			01	
2	60811333	BOOT	C3253			01	
3	46735301	BRACKET	C3253			01	
4	46421122	SENDING UNIT	C3253			02	
5	46404402	SENSOR REAR RH	C3253			01	
6	46404401	SENSOR REAR LH	C3253			01	
7	14869924	SCREW AND WASHER ASSY M6X12	C3253			04	
8	11054990	FUSE 10 A	C3253			01	
9	82451322	CLIP	C3253			01	

Legend

2234	NEW BRAKING SYSTEM WITH 5.3 ABS GEARCASE [DAT 15/03/1997] [VET 0026799]
3253	NEW A.B.S. SENSORS [DAT 15/05/1999] [VET 0043319]

33105/00 - HYDRAULIC BRAKE CONTROL WITH ANTISKID - 7

Catalogue PK - BARCETTA (1995-2004)

Category [331] BRAKES

Category [33105/00] HYDRAULIC BRAKE CONTROL WITH ANTISKID

Var 7

Rev 0

Mods

Valid for

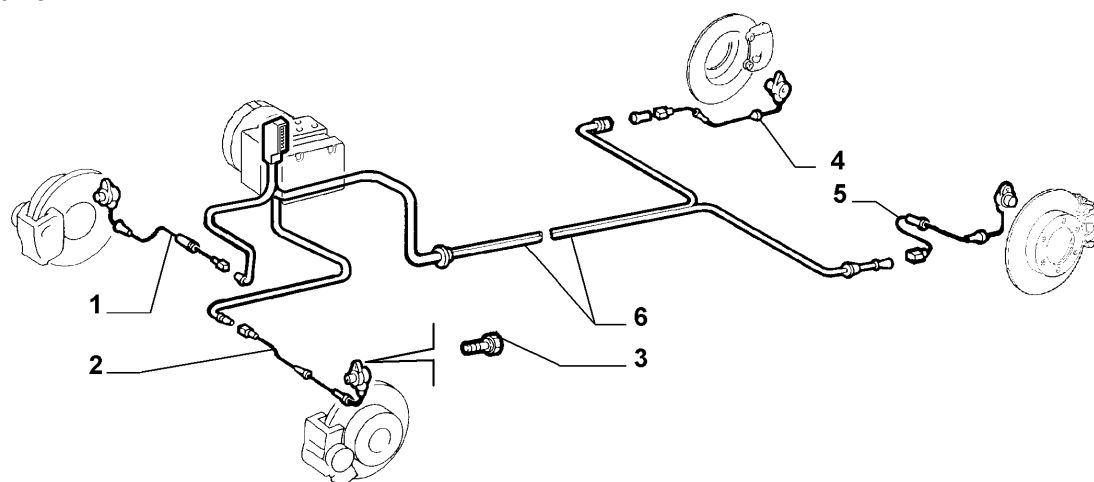

BRAKES

	Part #	Description	Modif.	Compatibility	Notes	Qty	Sub
1	46547232	SENDING UNIT RH	D3253			01	
2	46547231	SENDING UNIT LH	D3253			01	
3	13824224	SCREW AND WASHER ASSY	D3253			02	
4	46547234	SENDING UNIT RH	D3253			01	
5	46547233	SENDING UNIT LH	D3253			01	
6	46556332	CABLE HARNESS	D3253, C4354			01	
6	46755089	CABLE HARNESS	D4354			01	

Legend

3253	NEW A.B.S. SENSORS [DAT 15/05/1999] [VET 0043319]
4354	NEW ECE F3 ENGINE TYPE [DAT 15/09/2000]

33117/00 - FRONT WHEEL BRAKES - 1

Catalogue PK - BARCETTA (1995-2004)

Category [331] BRAKES

Category [33117/00] FRONT WHEEL BRAKES

Var 1

Rev 0

Mods

Valid for

BRAKES

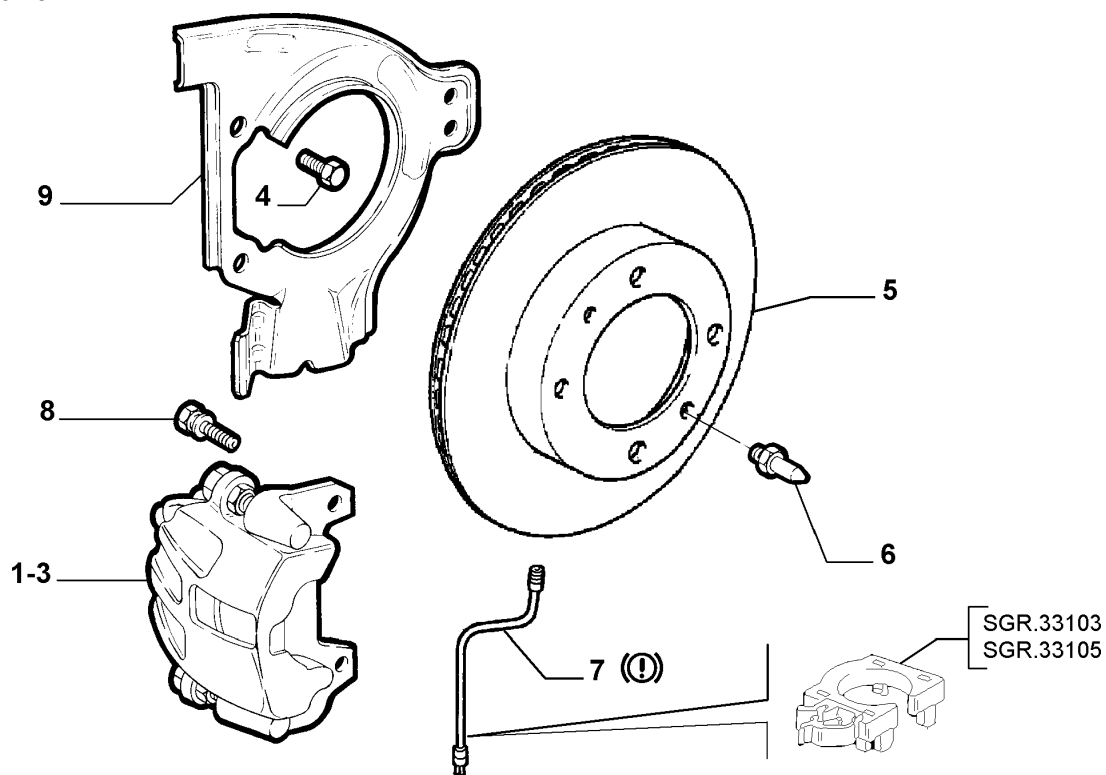

Part #	Description	Modif.	Compatibility	Notes	Qty	Sub
1	1822209 FRONT CALIPER LH	C1353		ONLY PARTS ARESUPPLIED	01	*
1	1822208 FRONT CALIPER RH	C1353		ONLY PARTS ARESUPPLIED	01	*
2	714773000 FRONT CALIPER LH	D1353, C1559		ONLY PARTS ARESUPPLIED	01	*
2	714774000 FRONT CALIPER RH	D1353, C1559		ONLY PARTS ARESUPPLIED	01	*
3	711790000 FRONT CALIPER LH	D1559		ONLY PARTS ARESUPPLIED	01	*
3	711789000 FRONT CALIPER RH	D1559		ONLY PARTS ARESUPPLIED	01	*
4	13835814 SCREW				02	
5	71738145 BRAKE DISC				2	
6	7734791 STUD				02	
7	7757575 ELECTRIC CABLE	C1559			01	
7	46441029 ELECTRIC CABLE	D1559			01	
8	46417116 SCREW				04	
9	46535100 PROTECTION LH				01	
9	46535101 PROTECTION RH				01	

Legend

1353	NEW BRAKE CALIPER WIITH REDUCED CLEARANCE STUDS AND NEW BRAKE PADS CALIPER RODS [DAT 15/01/1995] [VET 333]
1559	ADOPTION OF TEVES FN FRONT CALIPERS IN REPLACEMENT OF BENDIX COLETTE [DAT 15/03/1997] [VET 26125]

1822209 - FRONT CALIPER LH

Catalogue PK - BARCETTA (1995-2004)

Category [331] BRAKES

Table [33117/00] FRONT WHEEL BRAKES

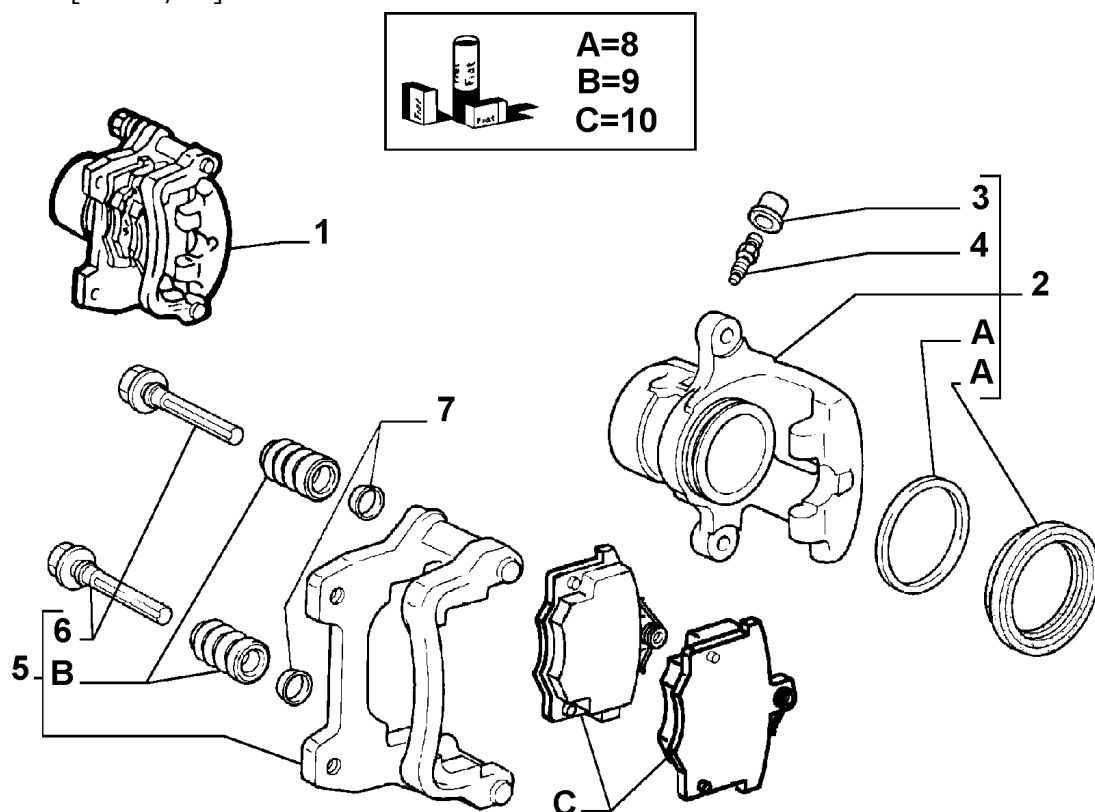

BRAKES

AA327

Part #	Description	Modif.	Compatibility	Notes	Qty	Sub
1	9946828 FRONT CALIPERS WITHOUT BRAKE PADS LH				01	*
2	9946893 CYLINDER LH				01	*
3	9944489 BOOT				01	*
4	9944491 BLEEDING SCREW				01	*
4	77364928 BLEEDING SCREW				01	*
5	9946895 BRACKET				01	*
6	9944492 STUD				02	*
7	9944490 RETAINER				02	*
8	9944494 KIT BRAKE				S	*
9	9946121 KIT BRAKE				S	*
10	71770948 PAD-SET CLASSIC LINE				01	*

1822208 - FRONT CALIPER RH

Catalogue PK - BARCETTA (1995-2004)

Category [331] BRAKES

Table [33117/00] FRONT WHEEL BRAKES

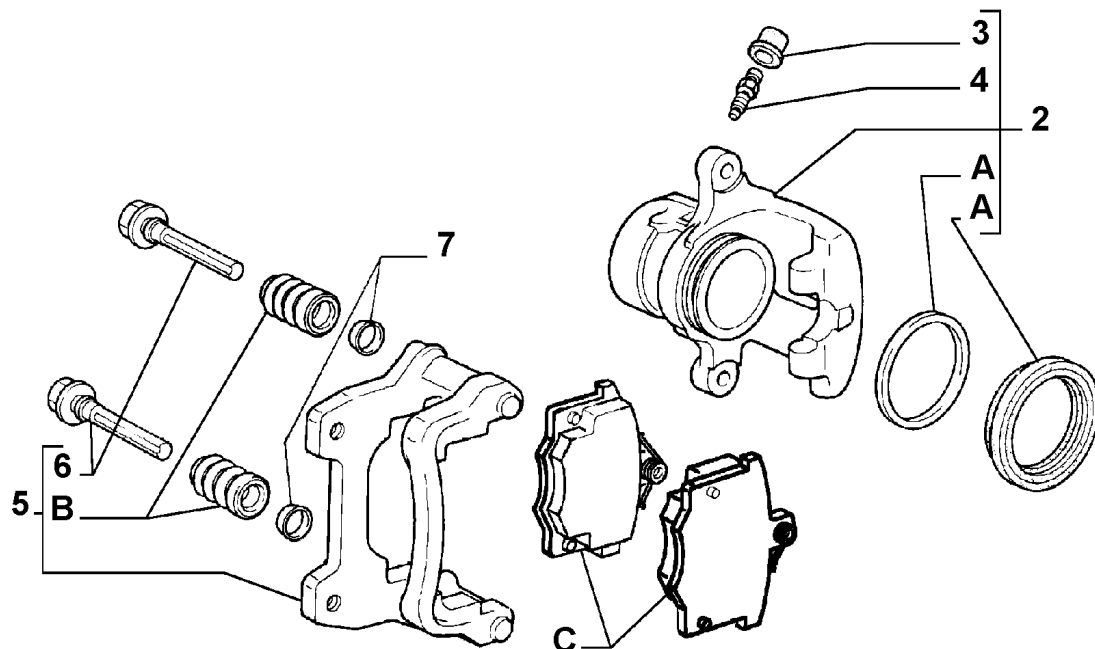
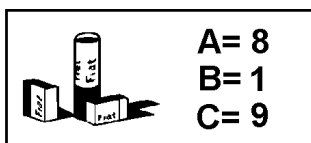

BRAKES

AA 01615

	Part #	Description	Modif.	Compatibility	Notes	Qty	Sub
1	9946121	KIT BRAKE				S	*
2	9946894	CYLINDER RH				01	*
3	9944489	BOOT				01	*
4	9944491	BLEEDING SCREW				01	*
4	77364928	BLEEDING SCREW				01	*
5	9946895	BRACKET				01	*
6	9944492	STUD				02	*
7	9944490	RETAINER				02	*
8	9944494	KIT BRAKE				S	*
9	71770948	PAD-SET CLASSIC LINE				01	*

714773000 - FRONT CALIPER LH

Catalogue PK - BARCETTA (1995-2004)

Category [331] BRAKES

Table [33117/00] FRONT WHEEL BRAKES

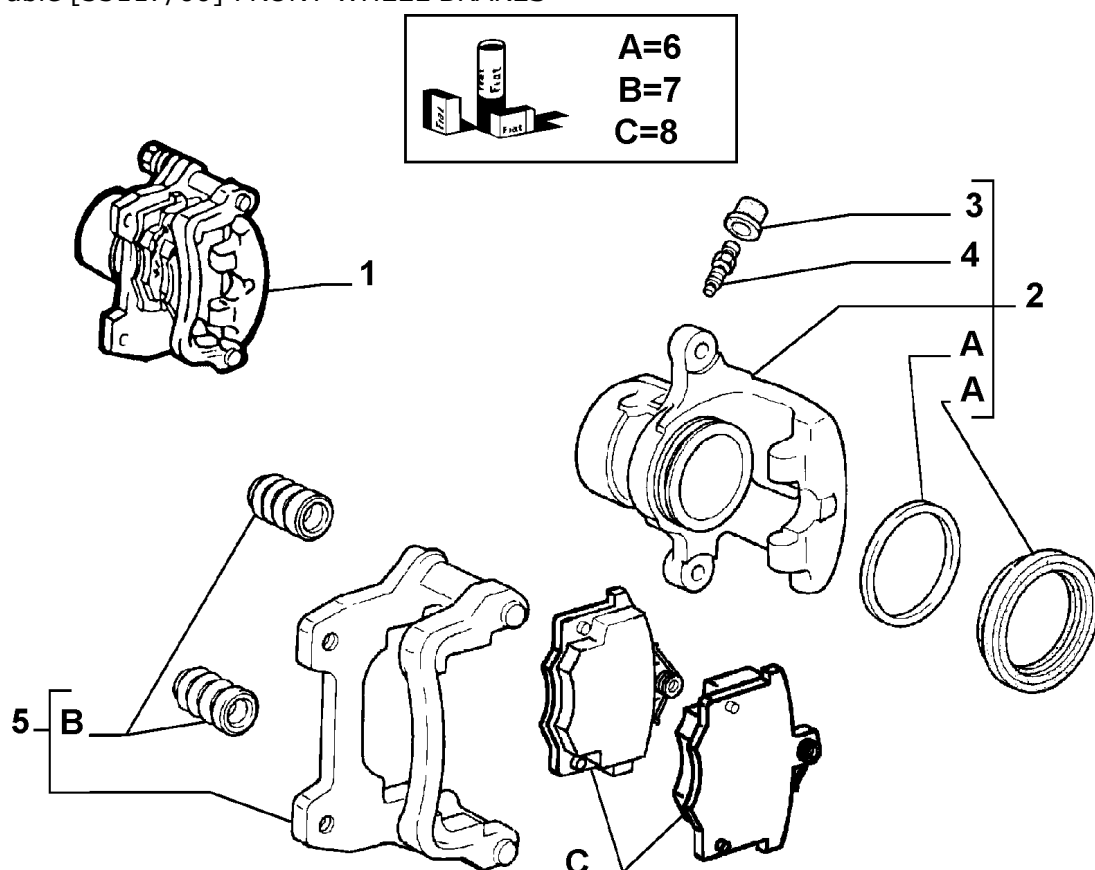

AA344

	Part #	Description	Modif.	Compatibility	Notes	Qty	Sub
1	9946828	FRONT CALIPERS WITHOUT BRAKE PADS LH				01	*
2	9946893	CYLINDER LH				01	*
3	9946174	BOOT				01	*
4	9944491	BLEEDING SCREW				01	*
5	9946895	BRACKET				01	*
6	9946021	KIT BRAKE				S	*
7	9946121	KIT BRAKE				S	*
8	71770948	PAD-SET CLASSIC LINE				01	*

714774000 - FRONT CALIPER RH

Catalogue PK - BARCETTA (1995-2004)

Category [331] BRAKES

Table [33117/00] FRONT WHEEL BRAKES

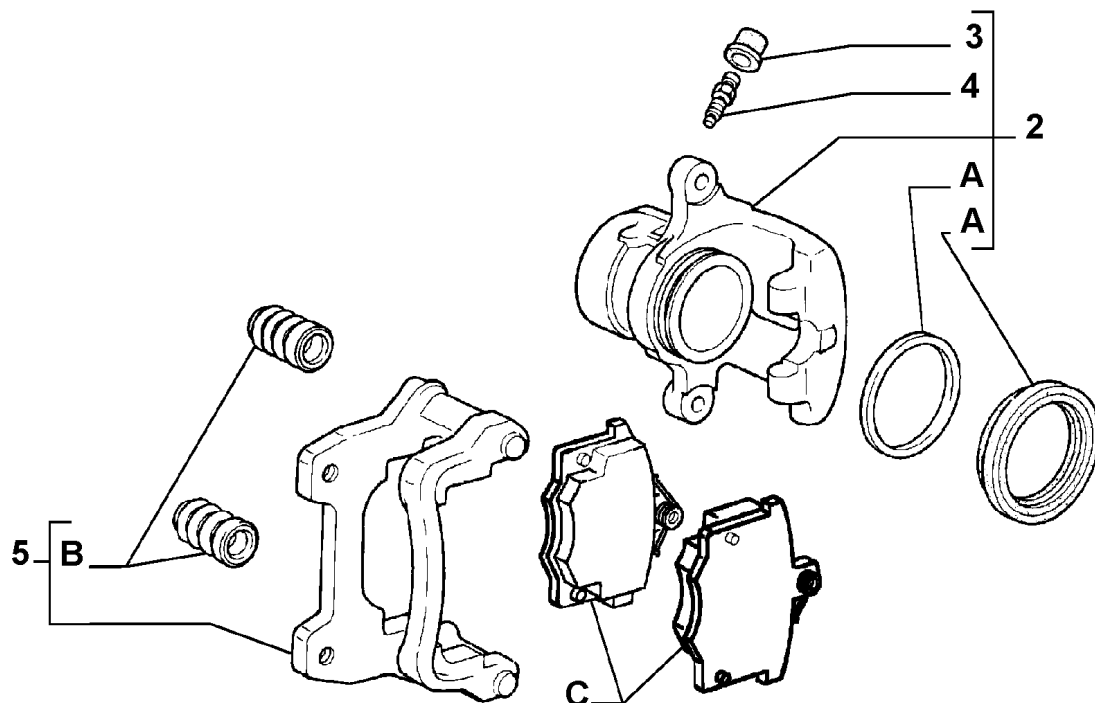
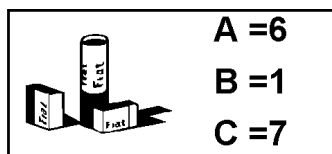

BRAKES

AA1722

	Part #	Description	Modif.	Compatibility	Notes	Qty	Sub
1	9946121	KIT BRAKE				S	*
2	9946894	CYLINDER RH				01	*
3	9946174	BOOT				01	*
4	9944491	BLEEDING SCREW				01	*
5	9946895	BRACKET				01	*
6	9946021	KIT BRAKE				S	*
7	71770948	PAD-SET CLASSIC LINE				01	*

711790000 - FRONT CALIPER LH

Catalogue PK - BARCETTA (1995-2004)

Category [331] BRAKES

Table [33117/00] FRONT WHEEL BRAKES

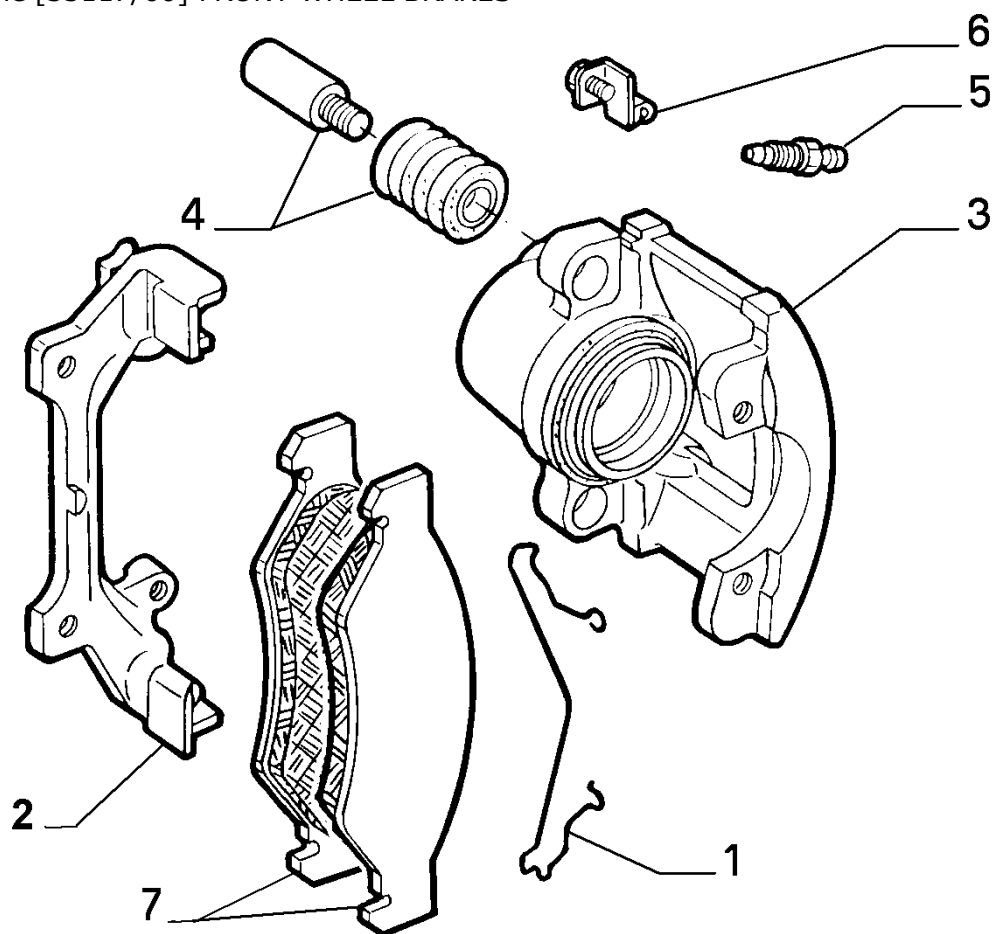

BRAKES

AA1571

Part #	Description	Modif.	Compatibility	Notes	Qty	Sub
1	9947372 SPRING				01	*
2	77364916 BRACKET				01	*
3	77364921 CYLINDER LH				01	*
4	9947053 KIT BRAKE				S	*
5	9944491 BLEEDING SCREW				01	*
6	9947054 KIT BRAKE LH				S	*
7	71770952 PAD-SET CLASSIC LINE				01	*

711789000 - FRONT CALIPER RH

Catalogue PK - BARCETTA (1995-2004)

Category [331] BRAKES

Table [33117/00] FRONT WHEEL BRAKES

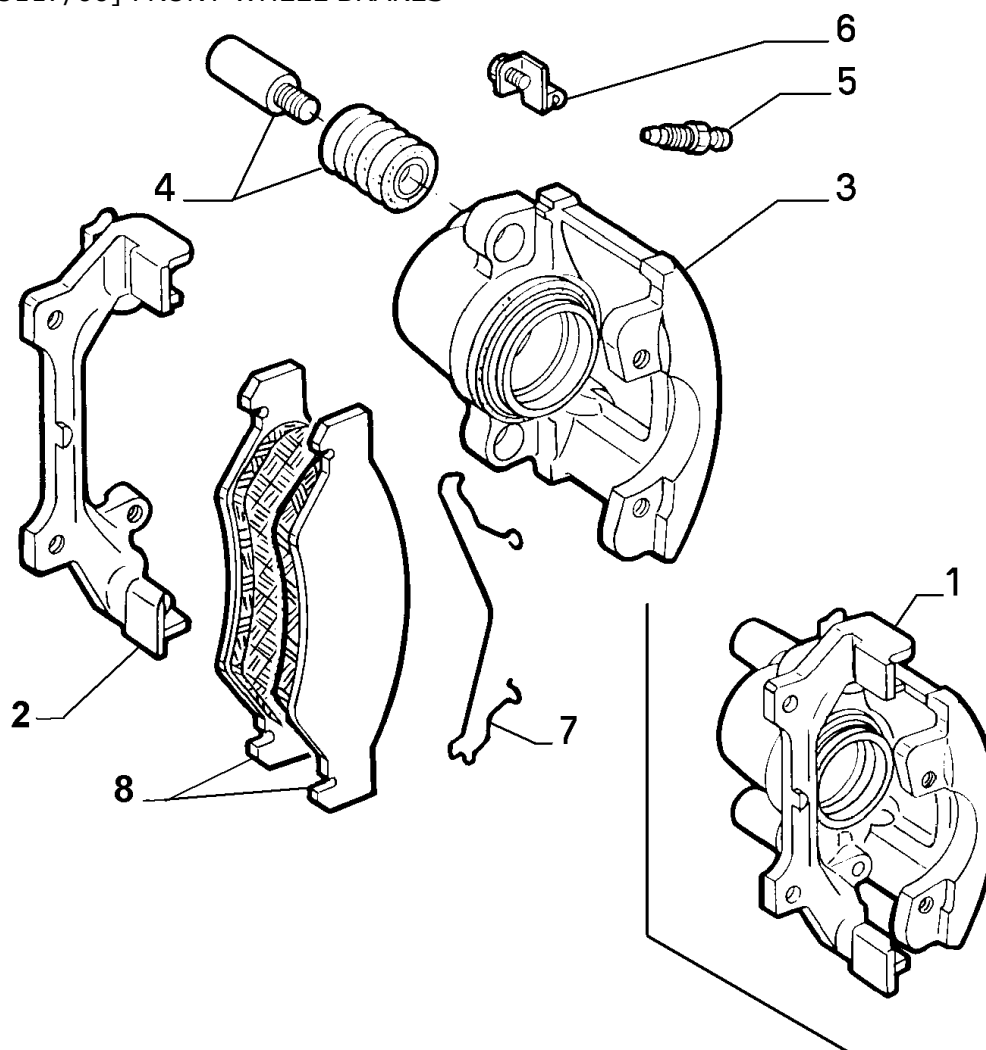

AA336

BRAKES

	Part #	Description	Modif.	Compatibility	Notes	Qty	Sub
1	9947120	FRONT CALIPERS WITHOUT BRAKE PADS RH				01	*
2	77364916	BRACKET				01	*
3	77364922	CYLINDER RH				01	*
4	9947053	KIT BRAKE				S	*
5	9944491	BLEEDING SCREW				01	*
6	9947055	KIT BRAKE RH				S	*
7	9947372	SPRING				01	*
8	71770952	PAD-SET CLASSIC LINE				01	*

33125/00 - REAR WHEEL BRAKES - 1

Catalogue PK - BARCETTA (1995-2004)

Category [331] BRAKES

Category [33125/00] REAR WHEEL BRAKES

Var 1

Rev 0

Mods

Valid for

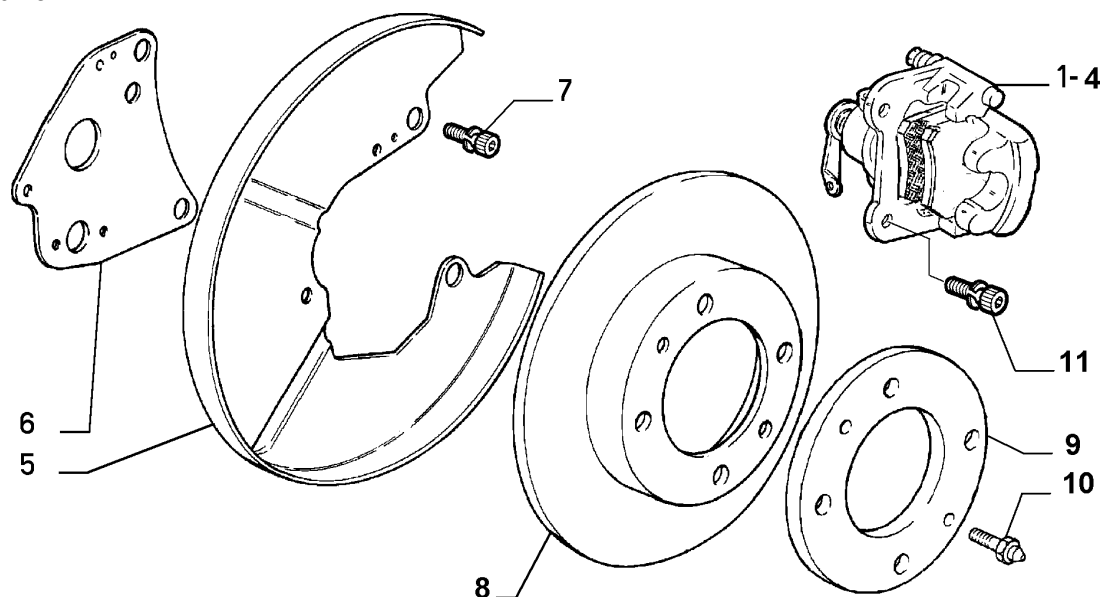

BRAKES

Part #	Description	Modif.	Compatibility	Notes	Qty	Sub
1	1818196 REAR CALIPER LH	C1483		ONLY PARTS ARESUPPLIED	01	*
1	1818195 REAR CALIPER RH	C1483		ONLY PARTS ARESUPPLIED	01	*
2	717427000 REAR CALIPER LH	D1483, C2017		ONLY PARTS ARESUPPLIED	01	*
2	717428000 REAR CALIPER RH	D1483, C2017		ONLY PARTS ARESUPPLIED	01	*
3	717229000 REAR CALIPER LH	D2017, C2827		ONLY PARTS ARESUPPLIED	01	*
3	717230000 REAR CALIPER RH	D2017, C2827		ONLY PARTS ARESUPPLIED	01	*
4	717522000 REAR CALIPER LH	D2827		ONLY PARTS ARESUPPLIED	01	*
4	717523000 REAR CALIPER RH	D2827		ONLY PARTS ARESUPPLIED	01	*
5	7769903 PROTECTION LH				01	
5	7769904 PROTECTION RH				01	
6	7769907 PLATE				02	
6	7769907 PLATE	C3253	E009		02	
6	46513008 PLATE	D3253	E009		02	
7	7663492 SCREW AND WASHER ASSY				04	
8	71769481 BRAKE DISC				02	
9	4136475 SPACER				02	
10	7737018 STUD				04	
11	46417117 SCREW AND WASHER ASSY				04	

Legend

1483	NEW BACK CALIPER WITH WARM STICK SHIM ON PLUGNUT [DAT 15/03/1995]
2017	ADOPTION NEW LUCAS BACK BRAKE CLAMPS "HR" INSTEAD OF "HL" [VET 0007852]
2827	ADOPTED NEW BRAKE REAR SPINDLE WITH ALUMINIUM BODY [DAT 15/06/1997]
3253	NEW A.B.S. SENSORS [DAT 15/05/1999] [VET 0043319]
E009	ANTISKID

1818196 - REAR CALIPER LH

Catalogue PK - BARCETTA (1995-2004)

Category [331] BRAKES

Table [33125/00] REAR WHEEL BRAKES

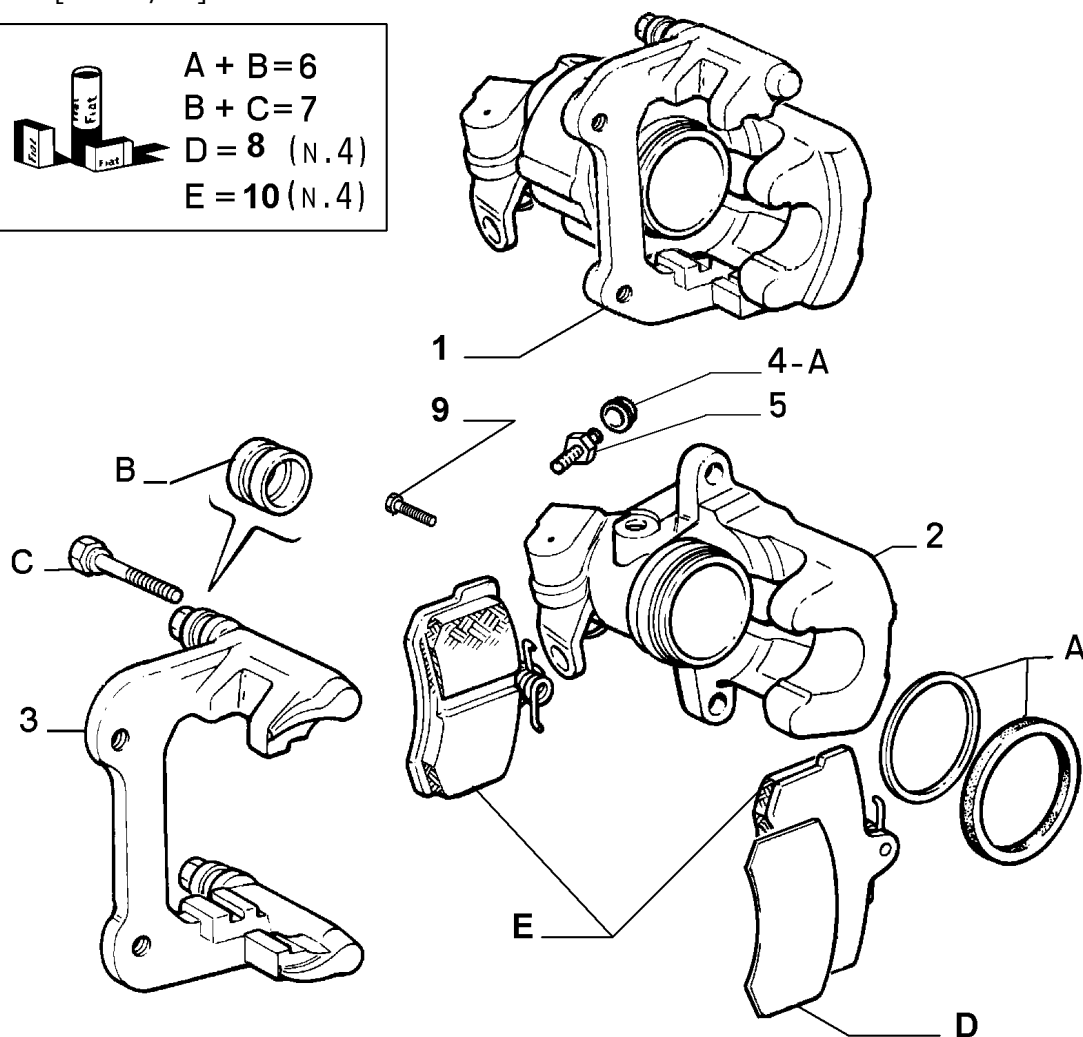
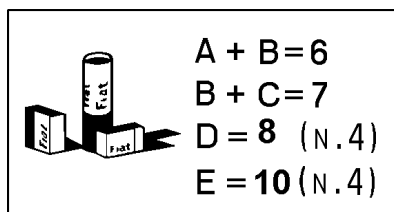

AA1572

Part #	Description	Modif.	Compatibility	Notes	Qty	Sub
1	9945582 R.BRK.CAL.W/O PAD. LH				01	*
2	9944785 CYLINDER LH				01	*
3	9941176 BRACKET LH				01	*
4	9939500 BOOT				01	*
5	9938866 BLEEDING SCREW				01	*
6	9941668 KIT BRAKE				S	*
7	9940616 KIT BRAKE				S	*
8	9946941 KIT BRAKE				S	*
9	82323213 SCREW				04	*
10	71770989 PAD-SET CLASSIC LINE				01	*

BRAKES

1818195 - REAR CALIPER RH

Catalogue PK - BARCETTA (1995-2004)

Category [331] BRAKES

Table [33125/00] REAR WHEEL BRAKES

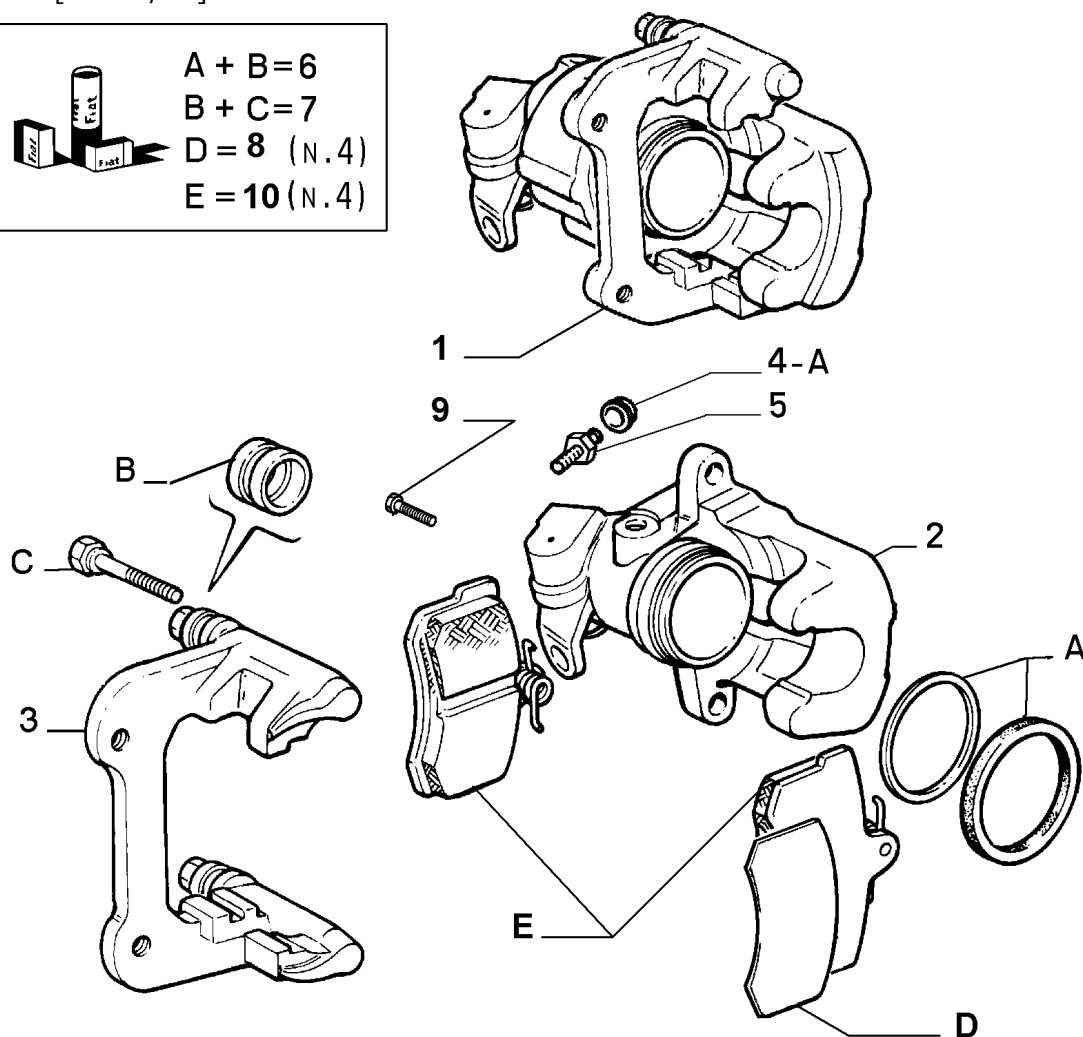
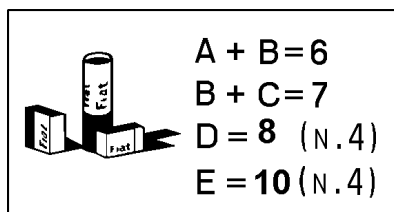

AA1572

Part #	Description	Modif.	Compatibility	Notes	Qty	Sub
1	9945584 R.BRK.CAL.W/O PAD. RH				01	*
2	9944784 CYLINDER RH				01	*
3	9941177 BRACKET RH				01	*
4	9939500 BOOT				01	*
5	9938866 BLEEDING SCREW				01	*
6	9941668 KIT BRAKE				S	*
7	9940616 KIT BRAKE				S	*
8	9946941 KIT BRAKE				S	*
9	82323213 SCREW				04	*
10	71770989 PAD-SET CLASSIC LINE				01	*

BRAKES

717427000 - REAR CALIPER LH

Catalogue PK - BARCETTA (1995-2004)

Category [331] BRAKES

Table [33125/00] REAR WHEEL BRAKES

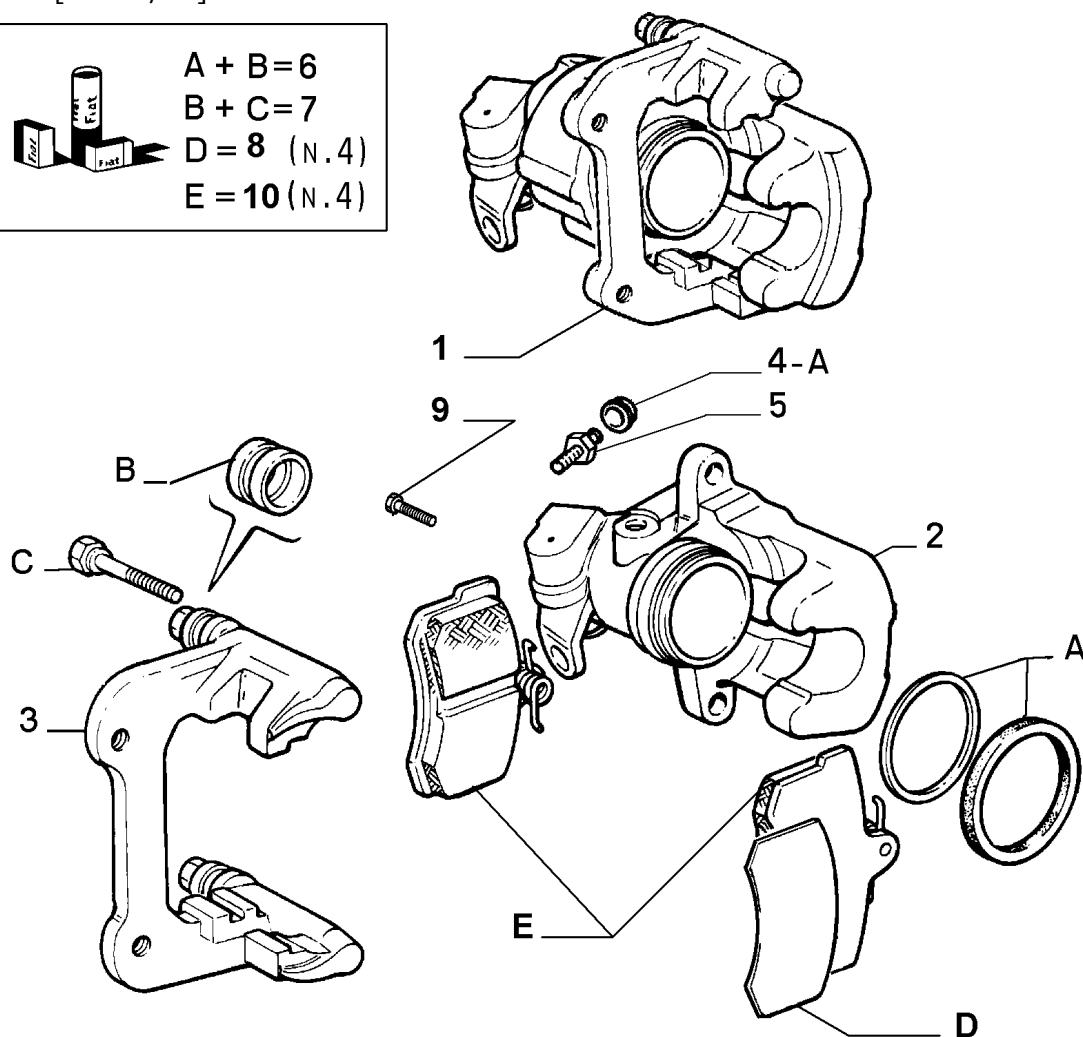
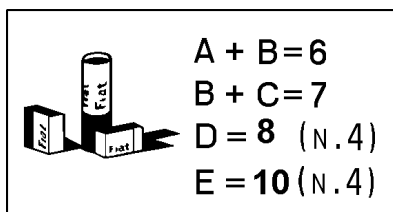

AA1572

Part #	Description	Modif.	Compatibility	Notes	Qty	Sub
1	9945582 R.BRK.CAL.W/O PAD. LH				01	*
2	9944785 CYLINDER LH				01	*
3	9941176 BRACKET LH				01	*
4	9939500 BOOT				01	*
5	9938866 BLEEDING SCREW				01	*
6	9941668 KIT BRAKE				S	*
7	9940616 KIT BRAKE				S	*
8	9946941 KIT BRAKE				S	*
9	82323213 SCREW				04	*
10	71770989 PAD-SET CLASSIC LINE				01	*

BRAKES

717428000 - REAR CALIPER RH

Catalogue PK - BARCHETTA (1995-2004)

Category [331] BRAKES

Table [33125/00] REAR WHEEL BRAKES

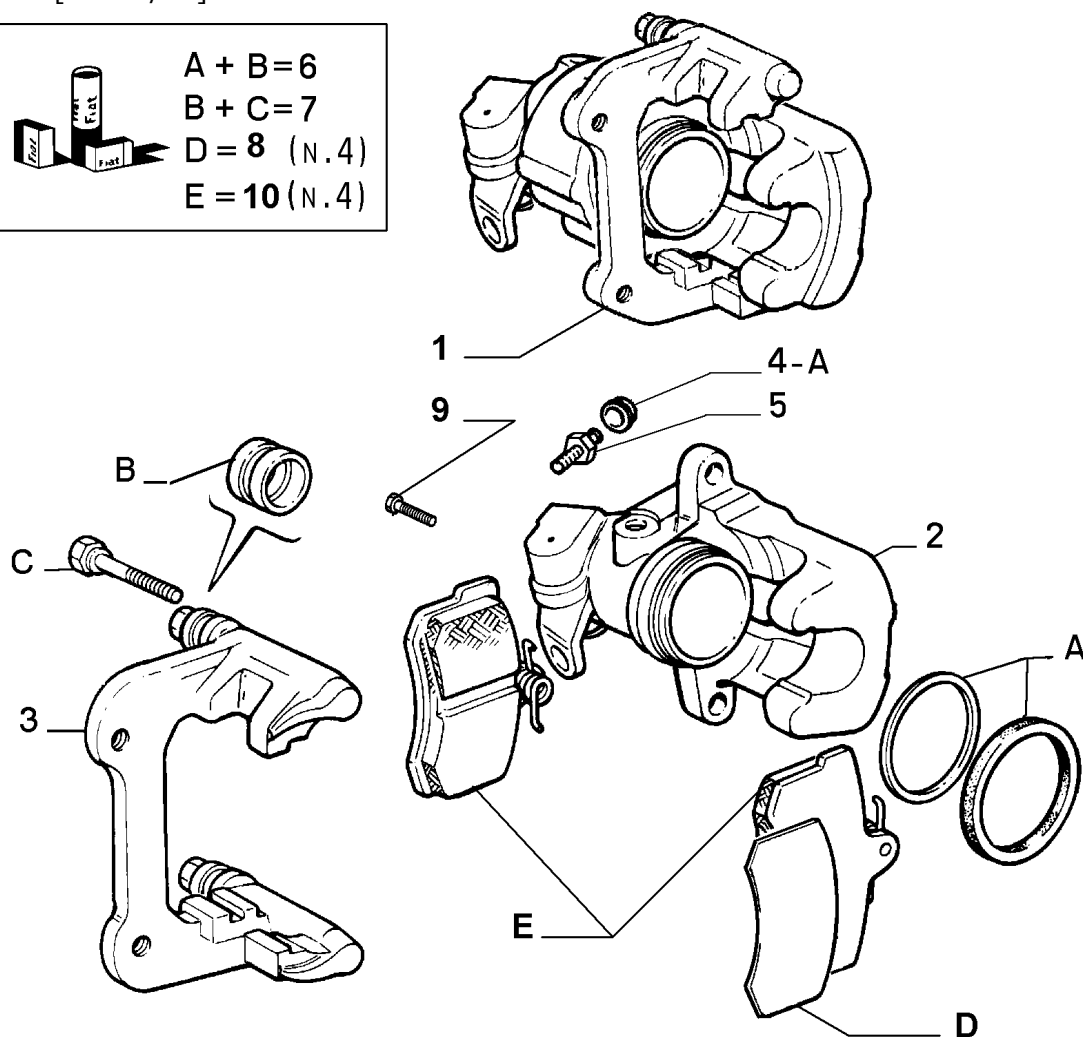
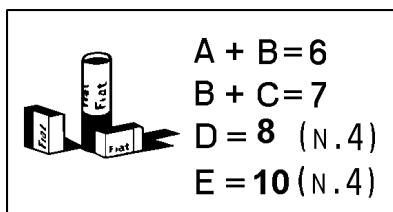

AA1572

Part #	Description	Modif.	Compatibility	Notes	Qty	Sub
1	9945584 R.BRK.CAL.W/O PAD. RH				01	*
2	9944784 CYLINDER RH				01	*
3	9941177 BRACKET RH				01	*
4	9939500 BOOT				01	*
5	9938866 BLEEDING SCREW				01	*
6	9941668 KIT BRAKE				S	*
7	9940616 KIT BRAKE				S	*
8	9946941 KIT BRAKE				S	*
9	82323213 SCREW				04	*
10	71770989 PAD-SET CLASSIC LINE				01	*

BRAKES

717229000 - REAR CALIPER LH

Catalogue PK - BARCETTA (1995-2004)

Category [331] BRAKES

Table [33125/00] REAR WHEEL BRAKES

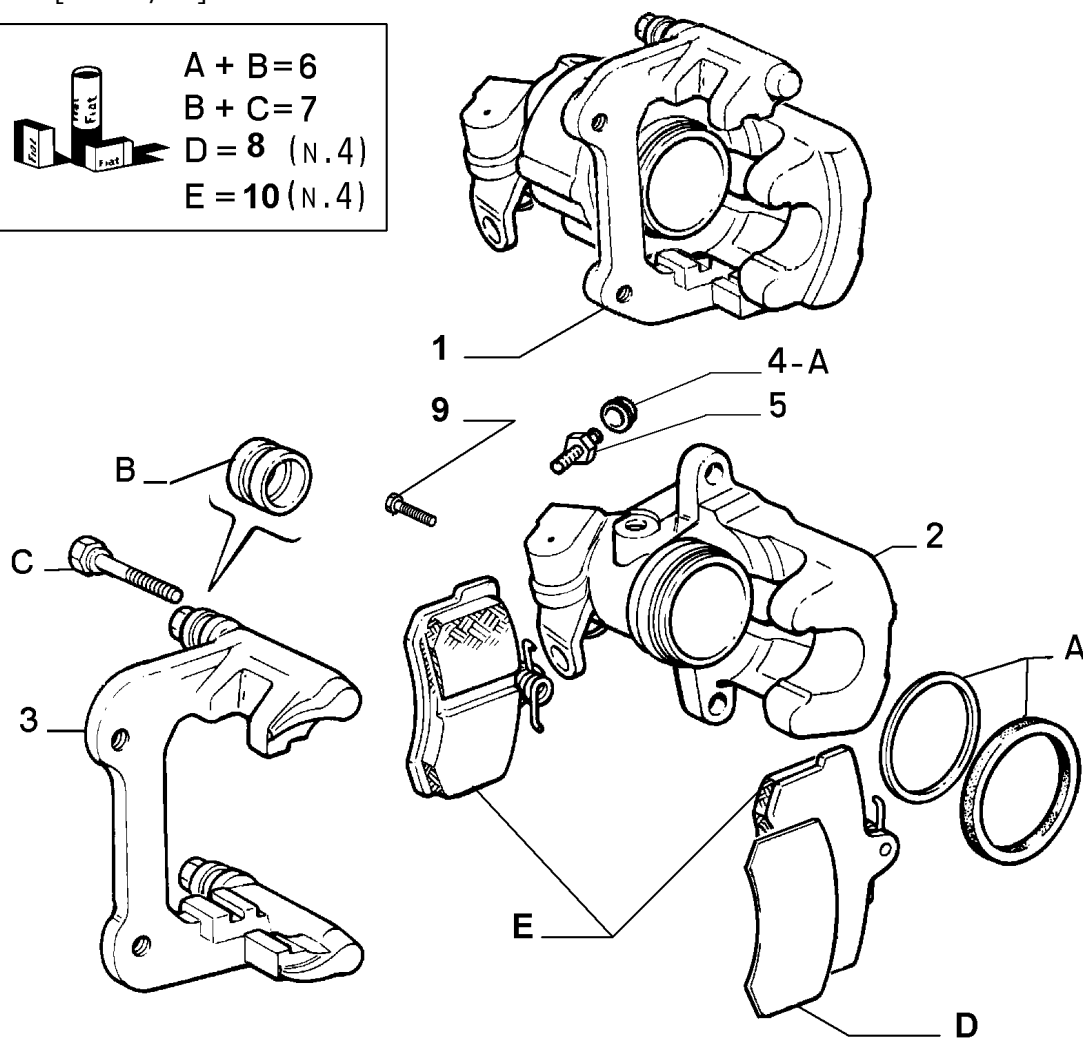
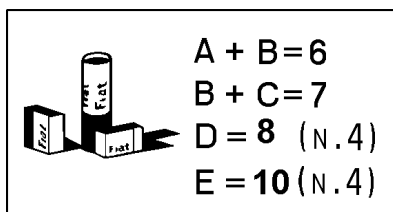

AA1572

Part #	Description	Modif.	Compatibility	Notes	Qty	Sub
1	9947612 R.BRK.CAL.W/O PAD. LH				01	*
2	9947614 CYLINDER LH				01	*
3	9941176 BRACKET LH				01	*
4	77365747 BOOT				01	*
5	9938866 BLEEDING SCREW				01	*
6	9941668 KIT BRAKE				S	*
7	9940616 KIT BRAKE				S	*
8	9946941 KIT BRAKE				S	*
9	82323213 SCREW				04	*
10	71770989 PAD-SET CLASSIC LINE				01	*

BRAKES

717230000 - REAR CALIPER RH

Catalogue PK - BARCETTA (1995-2004)

Category [331] BRAKES

Table [33125/00] REAR WHEEL BRAKES

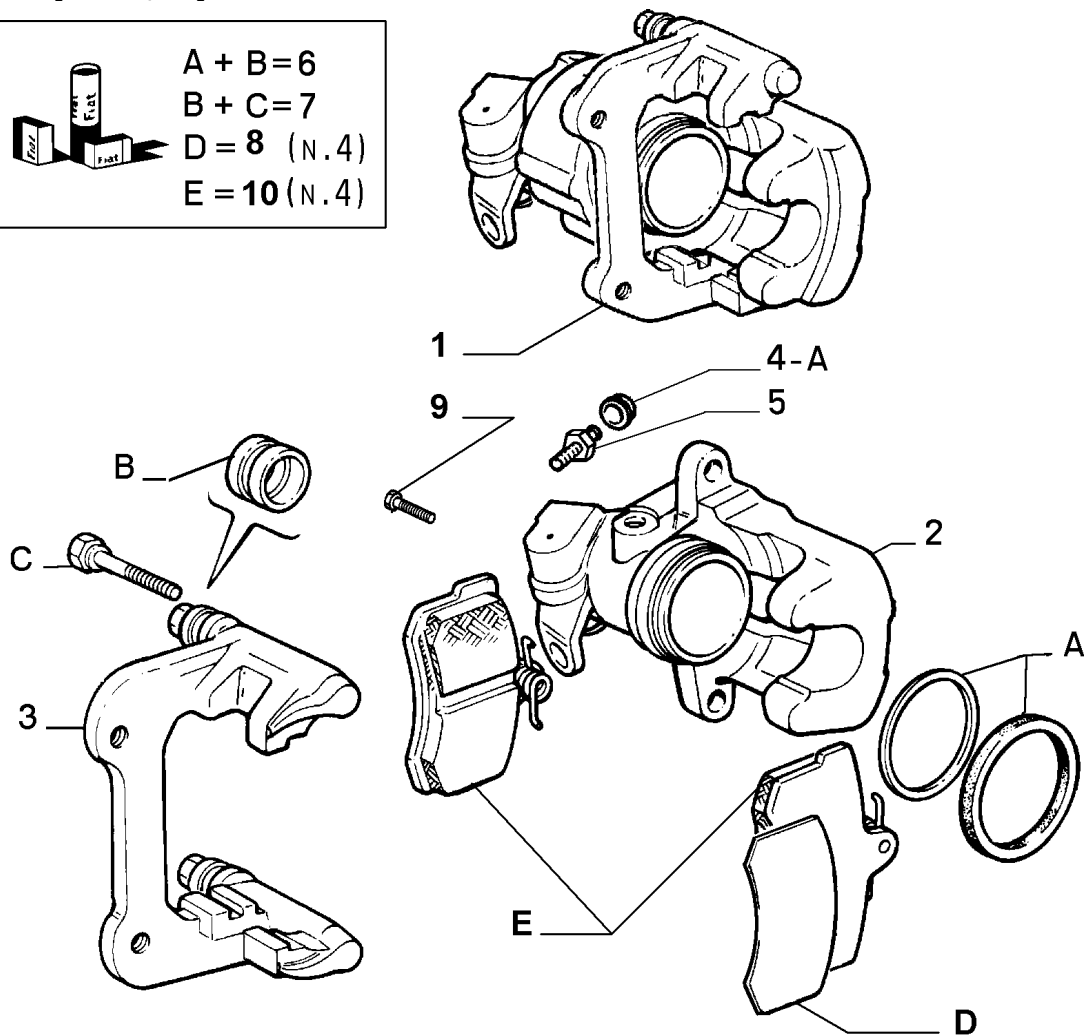
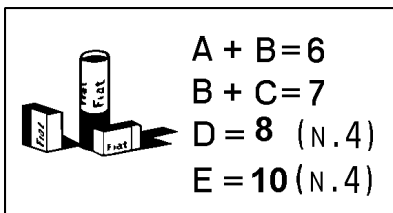

BRAKES

AA1572

	Part #	Description	Modif.	Compatibility	Notes	Qty	Sub
1	9947613	R.BRK.CAL.W/O PAD. RH				01	*
2	9947615	CYLINDER RH				01	*
3	9941177	BRACKET RH				01	*
4	77365747	BOOT				01	*
5	9938866	BLEEDING SCREW				01	*
6	9941668	KIT BRAKE				S	*
7	9940616	KIT BRAKE				S	*
8	9946941	KIT BRAKE				S	*
9	82323213	SCREW				04	*
10	71770989	PAD-SET CLASSIC LINE				01	*

717522000 - REAR CALIPER LH

Catalogue PK - BARCHETTA (1995-2004)

Category [331] BRAKES

Table [33125/00] REAR WHEEL BRAKES

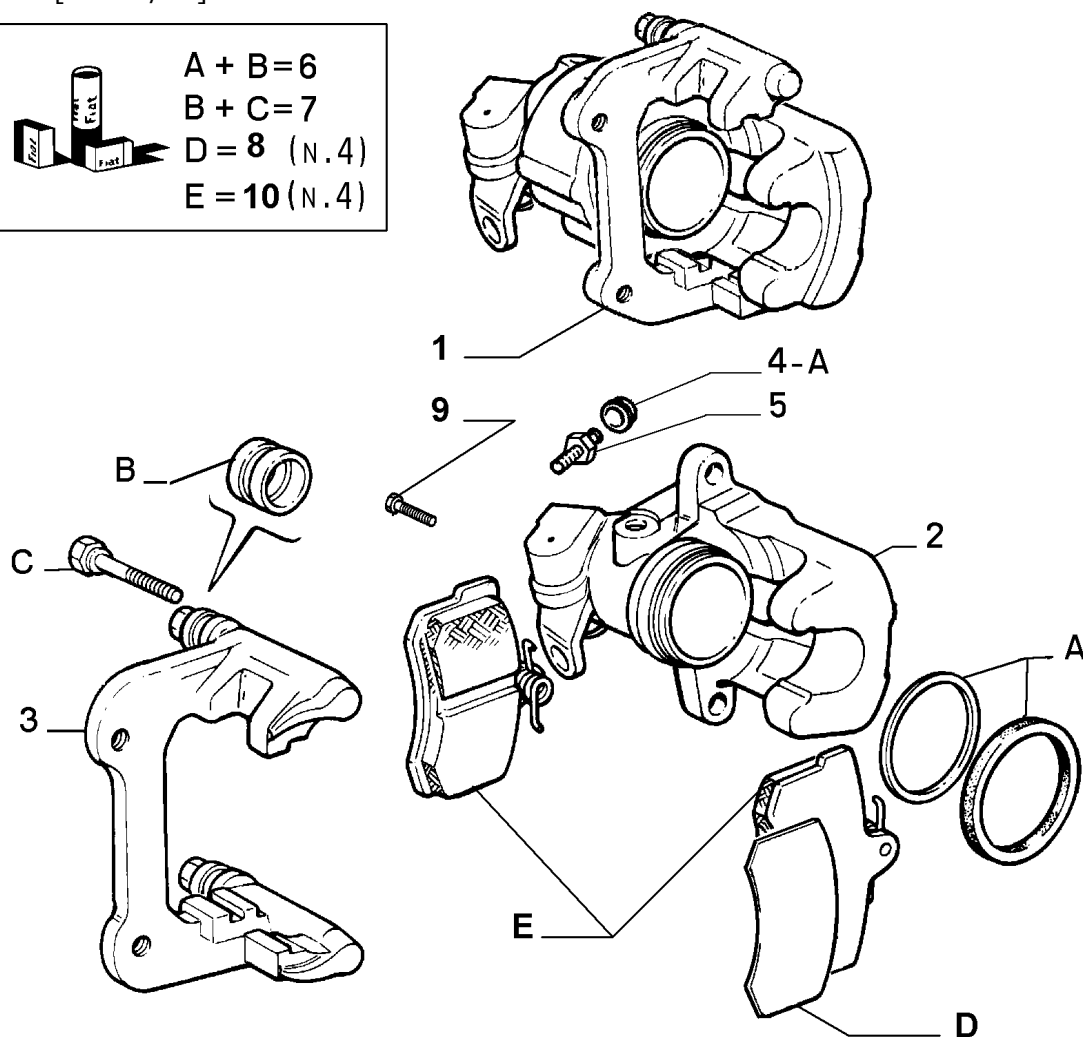
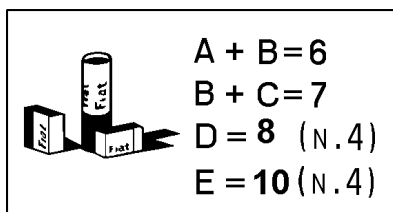

AA1572

Part #	Description	Modif.	Compatibility	Notes	Qty	Sub
1	9947880 R.BRK.CAL.W/O PAD. LH				01	*
2	9947815 CYLINDER LH				01	*
3	9947817 BRACKET LH				01	*
4	77365747 BOOT				01	*
5	77363366 BLEEDING SCREW				01	*
6	9947819 KIT BRAKE				S	*
7	9947820 KIT BRAKE				S	*
8	9946941 KIT BRAKE				S	*
9	82323213 SCREW				04	*
10	71770989 PAD-SET CLASSIC LINE				01	*

BRAKES

717523000 - REAR CALIPER RH

Catalogue PK - BARCETTA (1995-2004)

Category [331] BRAKES

Table [33125/00] REAR WHEEL BRAKES

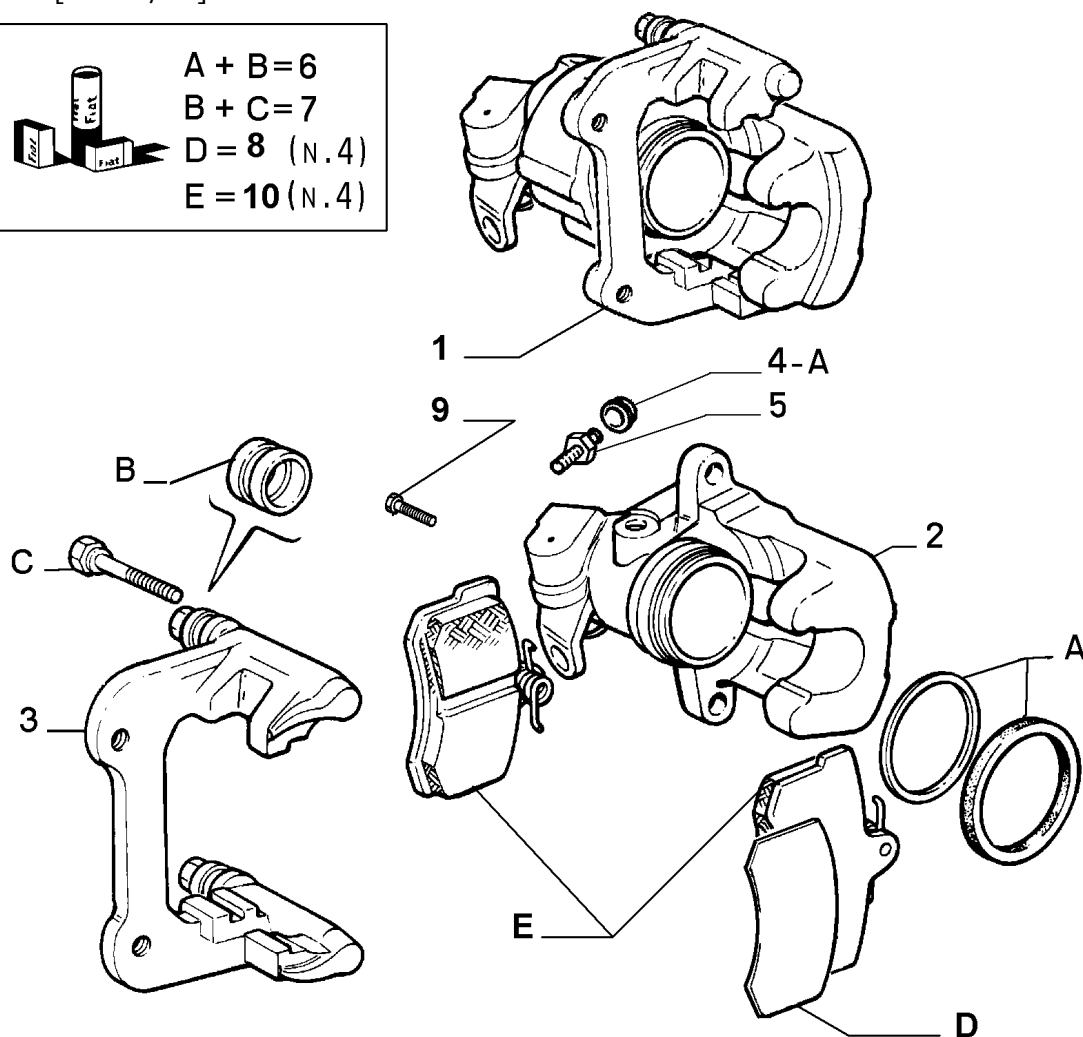
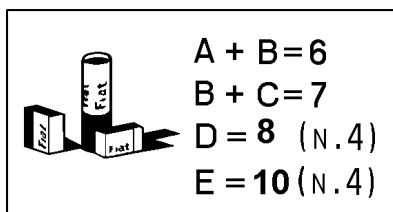

AA1572

Part #	Description	Modif.	Compatibility	Notes	Qty	Sub
1	9947881 R.BRK.CAL.W/O PAD. RH				01	*
2	9947816 CYLINDER RH				01	*
3	9947818 BRACKET RH				01	*
4	77365747 BOOT				01	*
5	77363366 BLEEDING SCREW				01	*
6	9947819 KIT BRAKE				S	*
7	9947820 KIT BRAKE				S	*
8	9946941 KIT BRAKE				S	*
9	82323213 SCREW				04	*
10	71770989 PAD-SET CLASSIC LINE				01	*

BRAKES

33135/00 - BRAKE HAND CONTROL - 1

Catalogue PK - BARCETTA (1995-2004)

Category [331] BRAKES

Category [33135/00] BRAKE HAND CONTROL

Var 1

Rev 0

Mods

Valid for

BRAKES

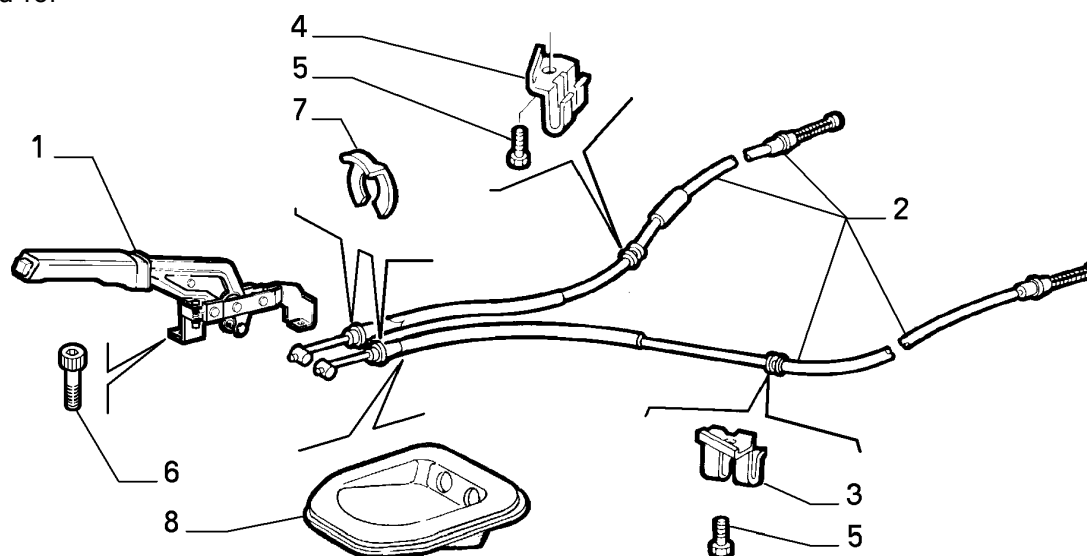

	Part #	Description	Modif.	Compatibility	Notes	Qty	Sub
1	120024080	LEVER				01	
2	46731055	CABLE				02	
3	7720434	BRACKET LH				1	
4	7720435	BRACKET RH				01	
5	13825524	SCREW AND WASHER ASSY M8X14				02	
6	13028324	SCREW M8X16				02	
7	7774527	CLIP				02	
8	46734631	SEAL GASKET				01	

Legend

33136/00 - BRAKING SYSTEM FIXINGS - 1

Catalogue PK - BARCETTA (1995-2004)

Category [331] BRAKES

Category [33136/00] BRAKING SYSTEM FIXINGS

Var 1

Rev 0

Mods

Valid for

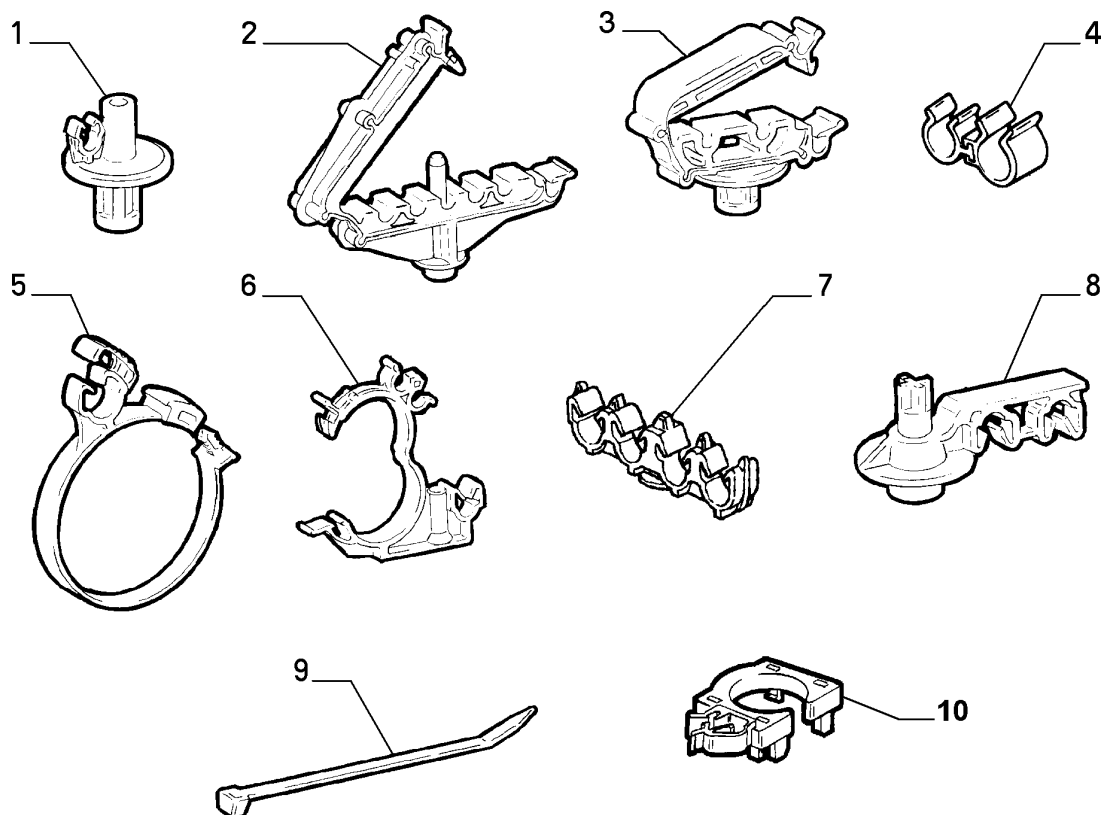

BRAKES

	Part #	Description	Modif.	Compatibility	Notes	Qty	Sub
1	7632157	CLIP				01	
2	1307329080	CLIP				01	
3	7742704	CLIP				05	
4	46810497	CLIP				01	
5	7667807	CLIP				04	
6	7742706	CLIP				01	
7	82425504	CLIP				01	
8	7737574	CLIP				01	
9	5943973	STRAP				02	
10	46429047	CLIP				01	

Legend

33136/00 - BRAKING SYSTEM FIXINGS - 2

Catalogue PK - BARCETTA (1995-2004)

Category [331] BRAKES

Category [33136/00] BRAKING SYSTEM FIXINGS

Var 2

Rev 0

Mods

Valid for

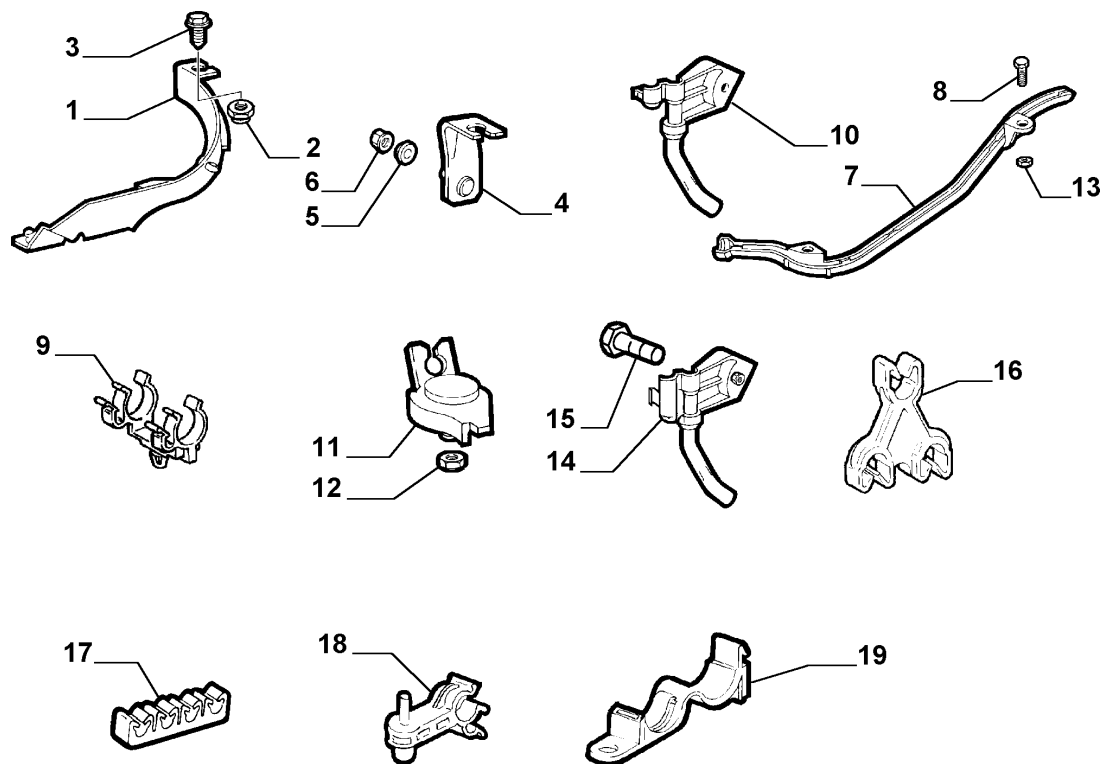

BRAKES

Part #	Description	Modif.	Compatibility	Notes	Qty	Sub
1	7750735 BRACKET LH				01	
1	7750736 BRACKET RH				01	
2	14648390 NUT M6				02	
3	11612324 SCREW AND WASHER ASSY M6X14				02	
4	7781664 BRACKET				01	
5	51712823 PLANE WASHER				02	
6	14040611 NUT				02	
7	7769654 SHIELD RH				01	
7	7769653 SHIELD LH				01	
8	82474506 SCREW				02	
9	82451322 CLIP	C3253			02	
10	7775847 SHIELD LH	C3253			01	
10	7775848 SHIELD RH	C3253			01	
11	7769554 BRACKET RH				01	
11	7769555 BRACKET LH				01	
12	14118811 NUT				02	
13	14040511 NUT M5				02	
14	46548287 SHIELD RH	D3253			01	
14	46548286 SHIELD LH	D3253			01	
15	16296924 SCREW M6X14	D3253, C6528			02	
15	16296921 SCREW M6X14	D6528			02	
16	7706696 CLIP	D3253			01	
17	82460034 CLIP	D3253			01	
18	82469789 CLIP	D3253			02	
19	82409278 CLIP	D3253			02	

Legend

3253 NEW A.B.S. SENSORS [DAT 15/05/1999] [VET 0043319]
6528 ADAPTATION TO STANDARD 2000/53/CE [DAT 15/05/2003]

41201/00 - STEERING GEAR - 1

Catalogue PK - BARCETTA (1995-2004)

Category [412] STEERING

Category [41201/00] STEERING GEAR

Var 1

Rev 0

Mods

Valid for

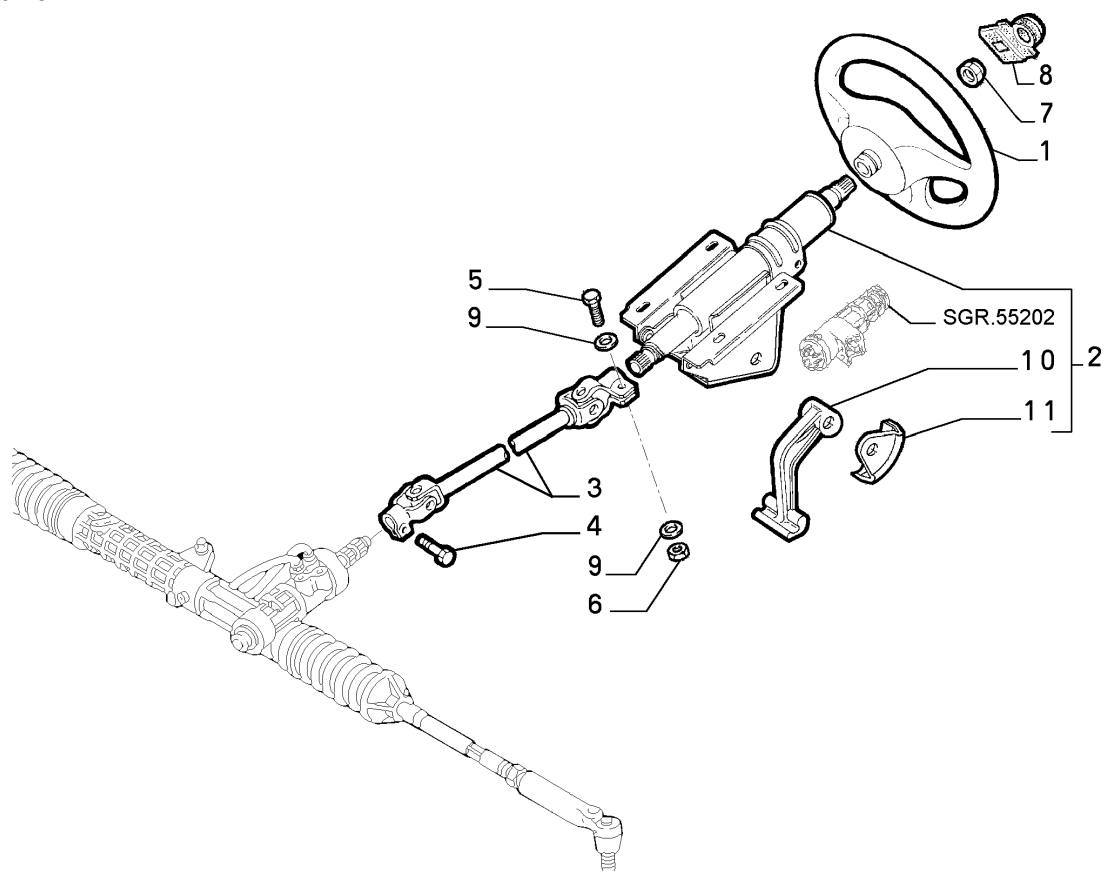

STEERING

	Part #	Description	Modif.	Compatibility	Notes	Qty	Sub
1	46443741	STEERING WHEEL	C3687	V1		01	
1	119958080	STEERING WHEEL	C3687	LV2, V1, E211		01	
1	183166310	STEERING WHEEL	C3687	LV3		01	
1	183166350	STEERING WHEEL	C3687	LV3		01	
1	46555048	STEERING WHEEL	D3687, C6463	V1		01	
1	183230180	STEERING WHEEL	D3687, C6463	V1, E211		01	
1	183398410	STEERING WHEEL		LV4, LV7, LV9		01	
1	183398480	STEERING WHEEL		LV4, LV7		01	
1	183230180	STEERING WHEEL	D6463	E211		01	
2	46735352	SUPPORT COMPL	C3381			01	
2	46528361	SUPPORT COMPL	D3381, C4354			01	
2	46809566	SUPPORT COMPL	D4354			01	
3	46731302	SHAFT				01	
4	82480984	SCREW				01	
5	16233034	SCREW M8X40				01	
6	16104521	NUT M8				01	
7	10791411	NUT M16X1,5				01	
8	60617074	BOOT				01	
9	14496521	PLANE WASHER				02	
10	7736713	LEVER				01	
11	7780038	PROTECTION				02	

Legend

3381	NEW STEERING SHAFT WITH A RENCOL BUSHING AND A NEW HYPERFREQUENCY SENSOR FOR ANTITHEFT VERSIONS [DAT 15/09/1998] [VET 0039565]
3687	STEERING WHEEL/SWITCH WITH NEW DISCONNECTION SYSTEM AND NEW SPIRAL CABLE ADDED [DAT 15/12/1998] [VET 0040540]
4354	NEW ECE F3 ENGINE TYPE [DAT 15/09/2000]

41201/00 - STEERING GEAR - 1

Catalogue PK - BARCETTA (1995-2004)

Category [412] STEERING

Category [41201/00] STEERING GEAR

Var 1

Rev 0

Mods

Valid for

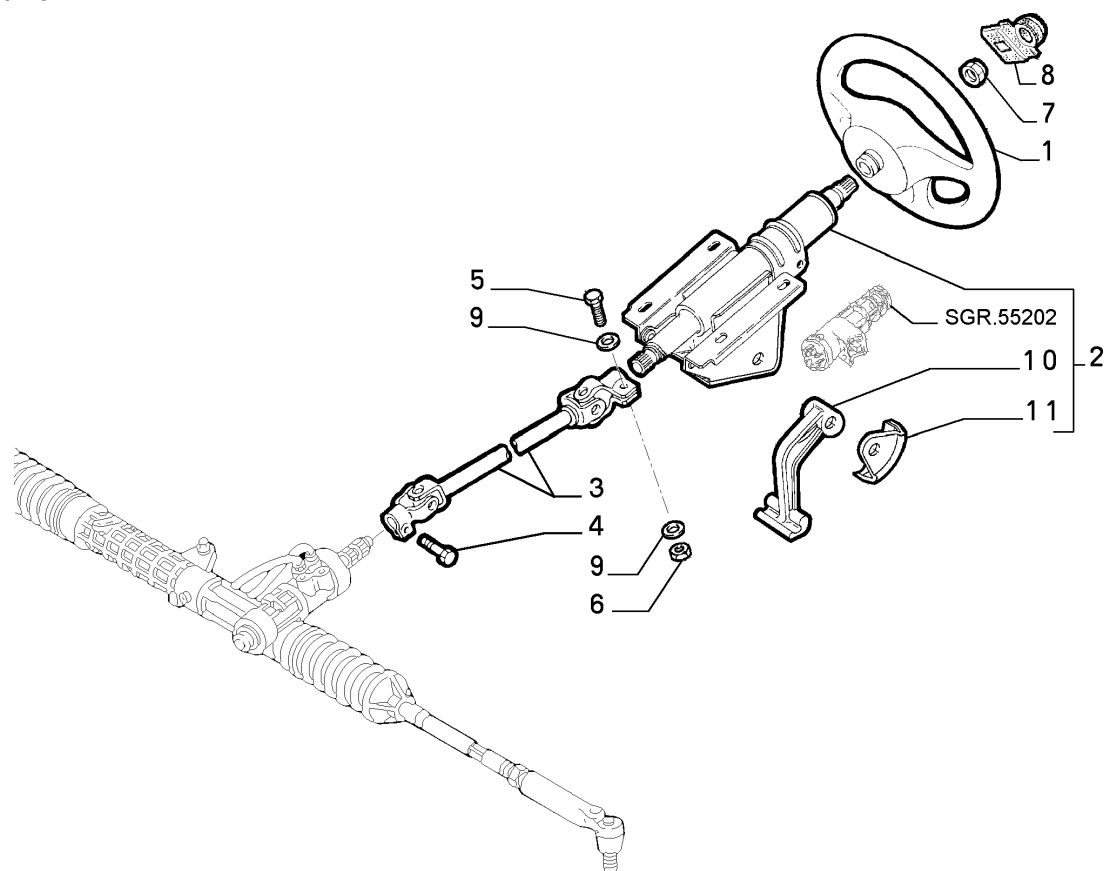

STEERING

Legend

6463	MY 2003 [DAT 15/04/2003]
E211	LEATHER UPHOLSTERY
LV2	S.S. CLUB ITALIA
LV3	S.S. LIMITED EDITION
LV4	S.S.LIMITED EDITION 99
LV7	S.S.RIVIERA FOR GERMANY
LV9	S.S. WEB
V1	BASE

41201/00 - STEERING GEAR - 2

Catalogue PK - BARCETTA (1995-2004)

Category [412] STEERING

Category [41201/00] STEERING GEAR

Var 2

Rev 0

Mods

Valid for

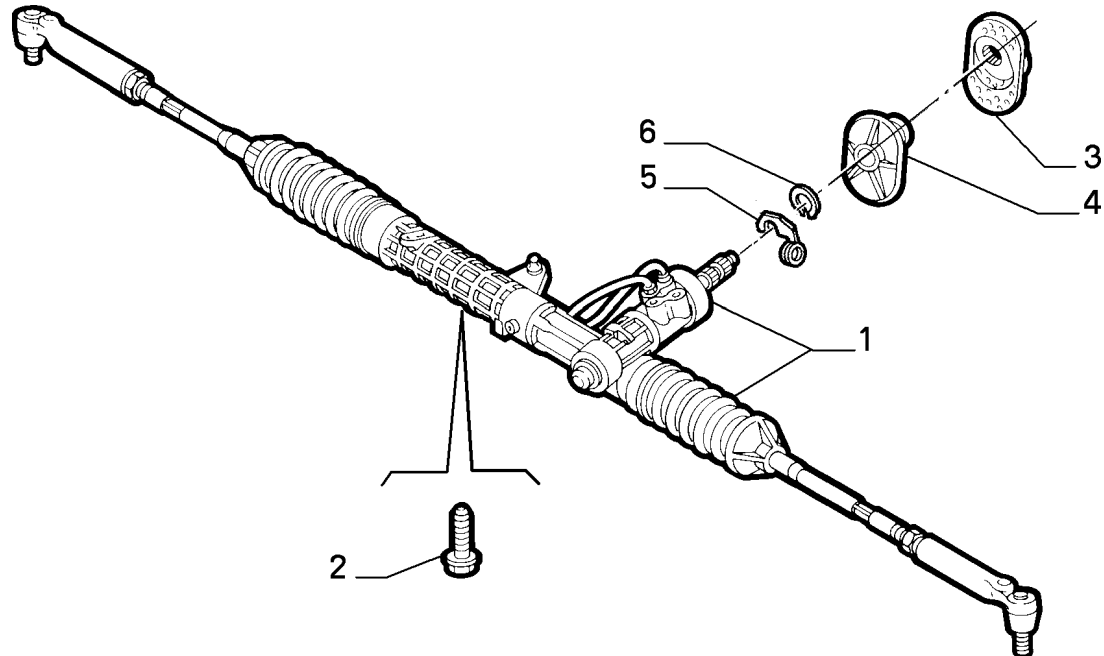

STEERING

Part #	Description	Modif.	Compatibility	Notes	Qty	Sub
1	46428198 POWER STEERING				01	*
2	7738145 SCREW AND WASHER ASSY				02	
3	46754116 SEAL GASKET				01	
4	7770327 CUP				01	
5	60661487 LOCKRING				01	
6	82437724 RETAINER				01	
Legend						

46428198 - POWER STEERING
Catalogue PK - BARCHETTA (1995-2004)
Category [412] STEERING
Table [41201/00] STEERING GEAR

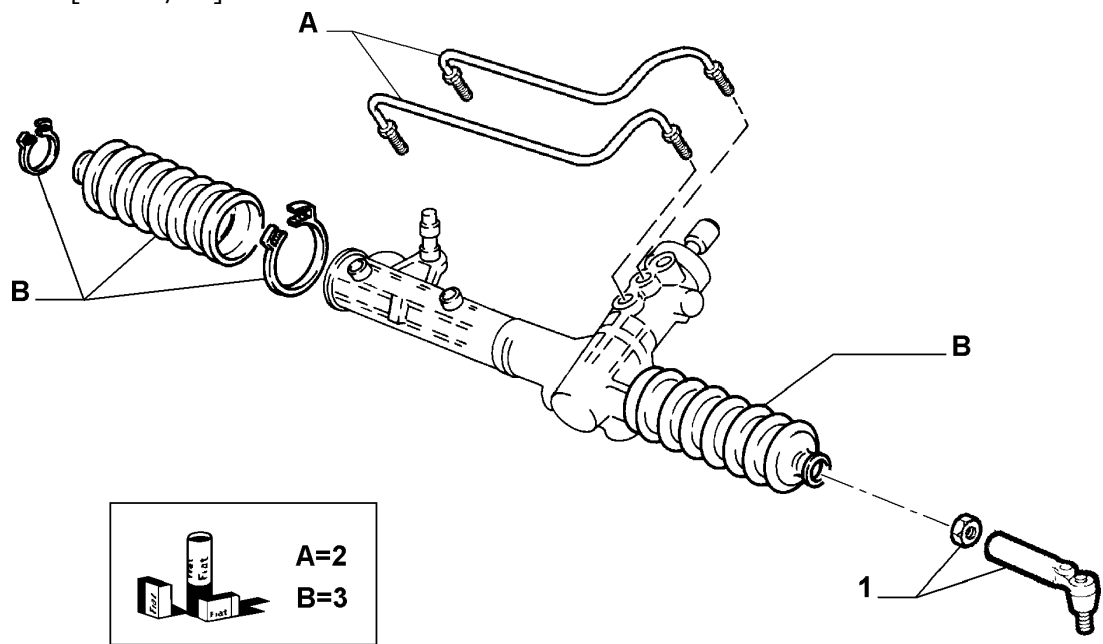

STEERING

AA00362

Part #	Description	Modif.	Compatibility	Notes	Qty	Sub
1	9946949 STEERING TENSION ROD HEAD				02	*
2	9945563 KIT SERVOSTEERING NOT AVAILABLE TO ORDER				S	*
3	9945564 KIT SERVOSTEERING				S	*

41207/00 - POWER STEERING HYDRAULIC SYSTEM - 1

Catalogue PK - BARCETTA (1995-2004)

Category [412] STEERING

Category [41207/00] POWER STEERING HYDRAULIC SYSTEM

Var 1

Rev 0

Mods

Valid for

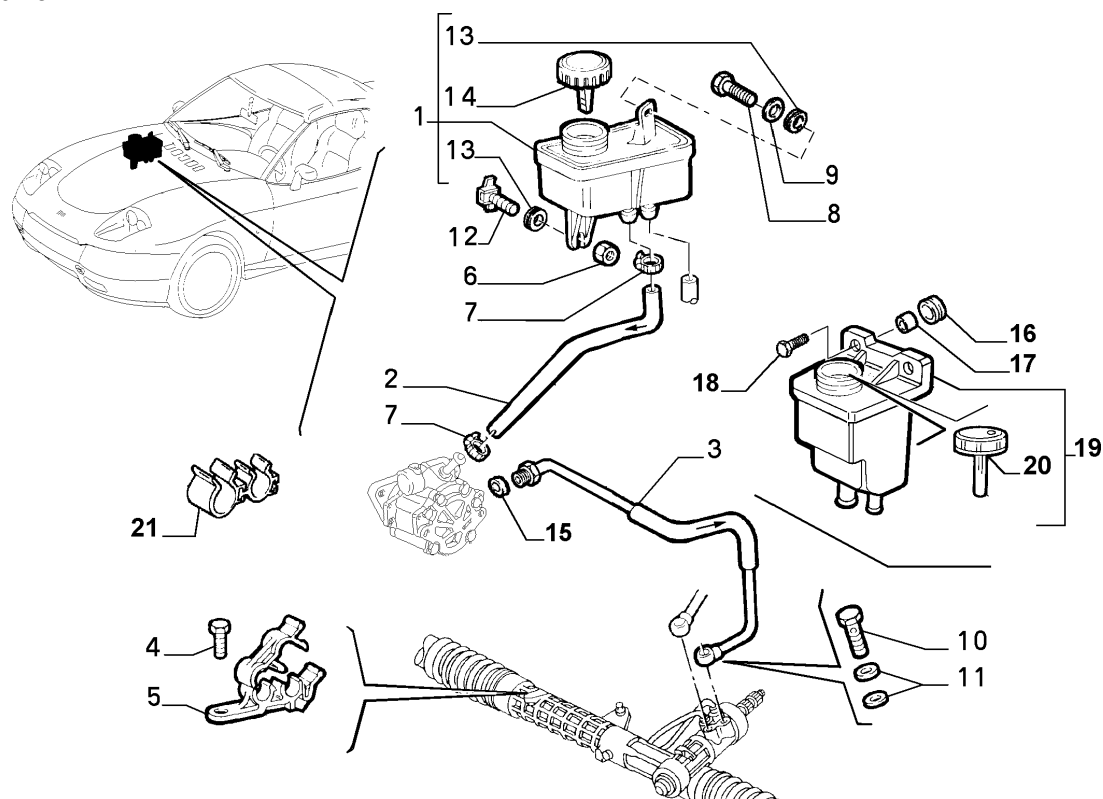

STEERING

Part #	Description	Modif.	Compatibility	Notes	Qty	Sub
1	7754381 OIL TANK	C1486			01	
1	46416222 OIL TANK	D1486, C3145			01	
2	46724260 HOSE	C3145			01	
2	46534669 HOSE	D3145			01	
3	47300130 HOSE	C3145			01	
3	46539148 HOSE	D3145			01	
4	16285927 SCREW M6X12				01	
5	7733645 CLIP				01	
6	14084711 NUT	C3145			01	
7	13000390 COLLAR				02	
8	11612424 SCREW AND WASHER ASSY M6X16	C3145			01	
9	12646601 PLANE WASHER	C3145			01	
10	82352916 UNION				01	
11	10282460 SEAL GASKET 14X20X1				02	
12	14661390 SCREW	C1486			01	
12	14661790 SCREW	D1486, C3145			01	
13	46416224 SPACER	D1486, C3145			02	
14	46416223 PLUG	C3145			01	
15	14452880 SEAL GASKET 1,78 X 7,65				01	
16	4214617 RESILIENT BUSH	D3145			02	
17	4130913 SPACER	D3145			02	
18	16286224 SCREW M6X25	D3145			02	
19	7768644 OIL TANK	D3145			01	
20	7797178 CAP	D3145			01	
21	7627235 CLIP				01	

Legend

1486 NEW POWER STEERING OIL TANK AND ITS FASTENINGS [DAT 15/05/1995] [VET 3943]

3145 NEW MOTORIZATION STEP A [DAT 15/05/1998] [VET 0037640]

41207/00 - POWER STEERING HYDRAULIC SYSTEM - 2

Catalogue PK - BARCHETTA (1995-2004)
Category [412] STEERING
Category [41207/00] POWER STEERING HYDRAULIC SYSTEM
Var 2
Rev 0
Mods
Valid for

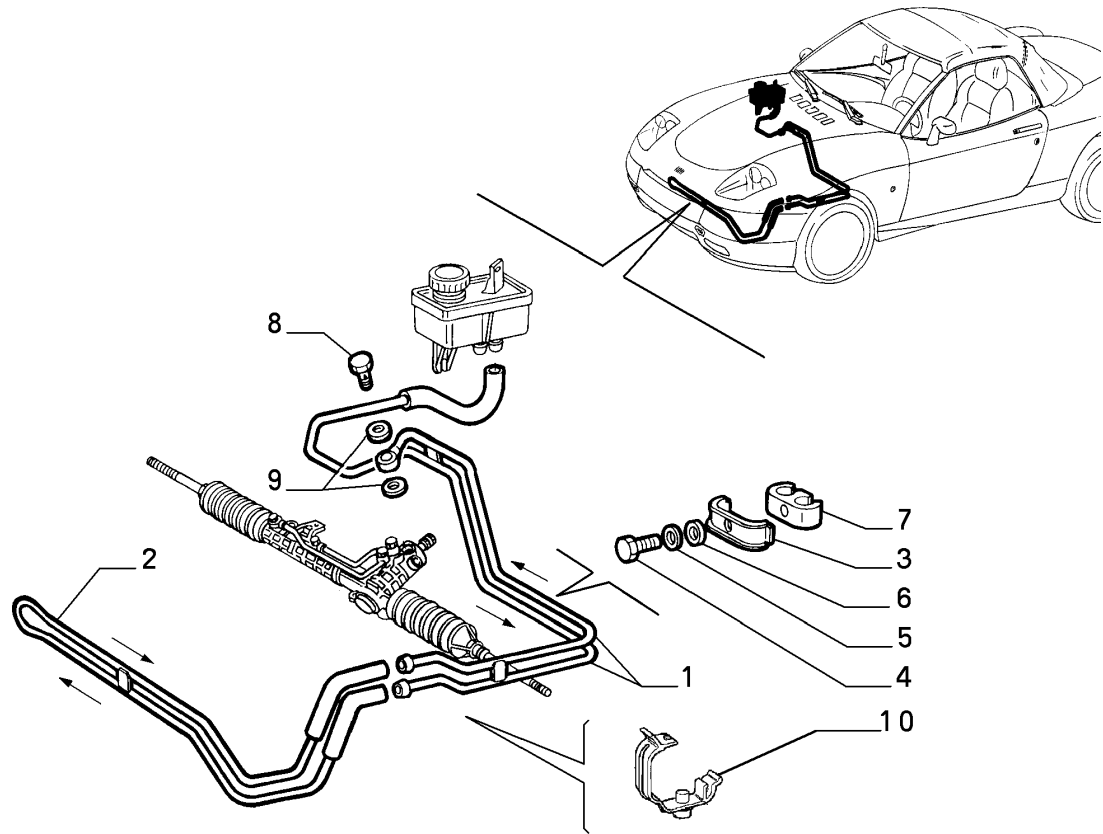

STEERING

Part #	Description	Modif.	Compatibility	Notes	Qty	Sub
1	46735287 PIPE	C3145			01	
1	46539097 PIPE	D3145			01	
2	46735211 PIPE				01	
3	82474990 BRACKET				04	
4	10978421 SCREW M5X30				04	
5	12601174 LOCK WASHER				04	
6	10519301 PLANE WASHER				04	
7	82474985 PAD				04	
8	50507364 UNION				01	
9	10298460 SEAL GASKET 12X18X1,5				02	
10	60601159 CLIP				01	
Legend						

3145 NEW MOTORIZATION STEP A [DAT 15/05/1998] [VET 0037640]

41208/00 - POWER STEERING PUMP - 1

Catalogue PK - BARCHETTA (1995-2004)

Category [412] STEERING

Category [41208/00] POWER STEERING PUMP

Var 1

Rev 0

Mods

Valid for M1,M2

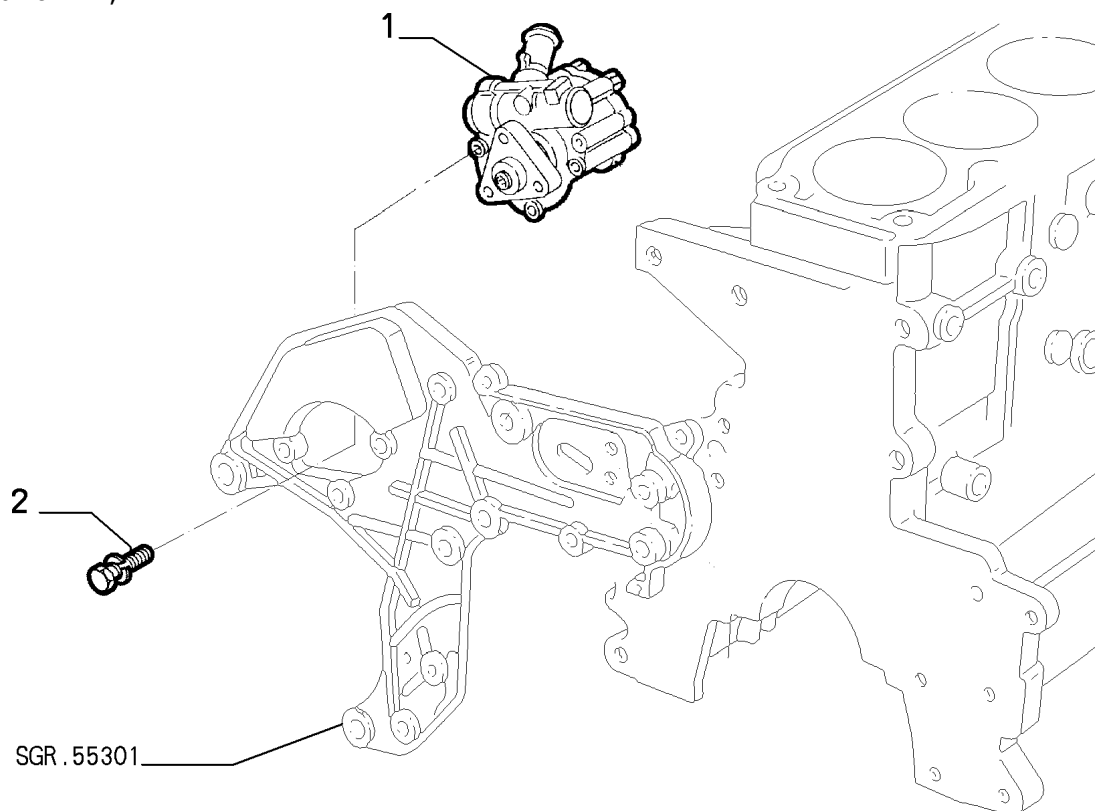

STEERING

	Part #	Description	Modif.	Compatibility	Notes	Qty	Sub
1	46406957	POWER STEERINGPUMP	C1543			01	*
1	46436958	POWER STEERINGPUMP	D1543, C2448			01	*
1	46475018	POWER STEERINGPUMP ZF	D2448, C4966			01	*
1	46524141	POWER STEERINGPUMP SAGINAW	C4966			01	
1	46763559	POWER STEERINGPUMP ZF	D4966			01	*
2	16287424	SCREW M8X35				03	

Legend

1543	NEW POWER STEERING PUMP [DAT 15/04/1995]
2448	NEW SILENCED SERVO-ASSISTED STEERING [MOT 0309362]
4966	NEW ZF CP14 POWER STEERING PUMP [MOT 2417640]

46406957 - POWER STEERINGPUMP
Catalogue PK - BARCETTA (1995-2004)
Category [412] STEERING
Table [41208/00] POWER STEERING PUMP

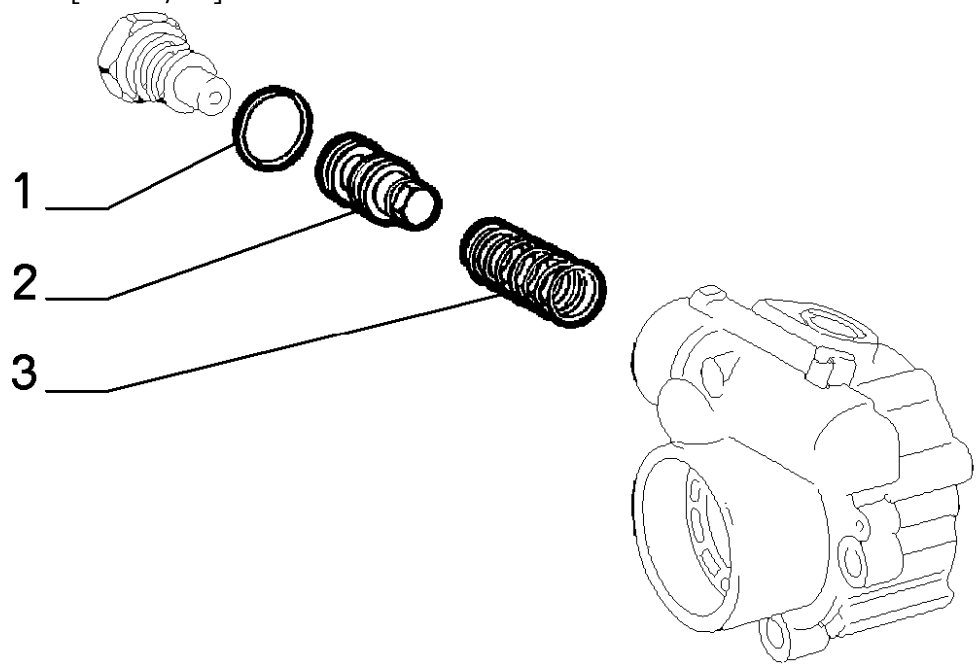

STEERING

AA785

	Part #	Description	Modif.	Compatibility	Notes	Qty	Sub
1	9947554	SEAL				01	*
2	9947553	VALVE				01	*
3	9943518	SPRING				01	*

46436958 - POWER STEERINGPUMP
Catalogue PK - BARCETTA (1995-2004)
Category [412] STEERING
Table [41208/00] POWER STEERING PUMP

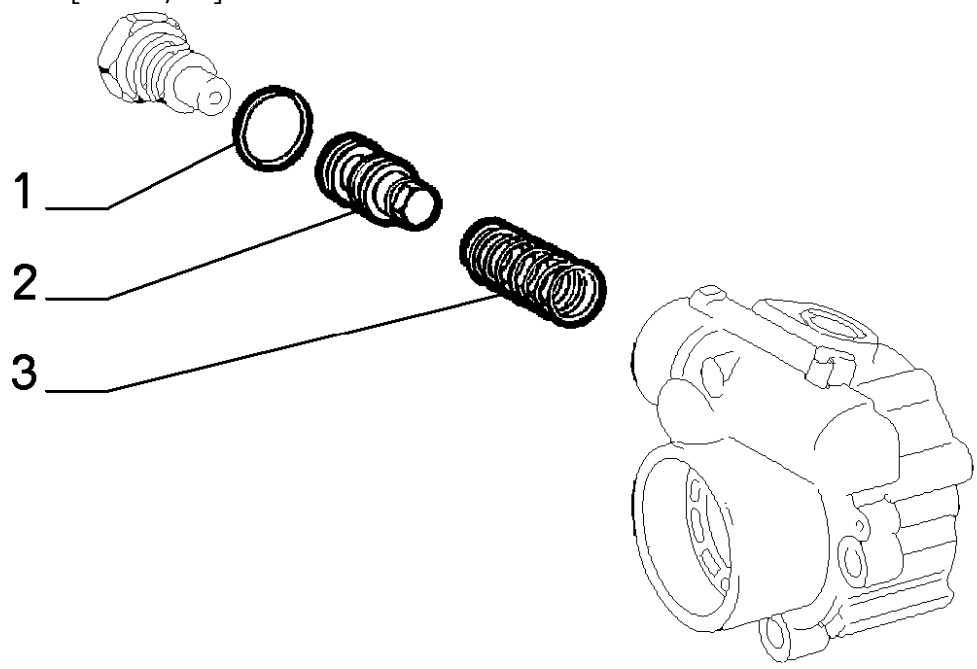

AA785

	Part #	Description	Modif.	Compatibility	Notes	Qty	Sub
1	9947554	SEAL				01	*
2	9947553	VALVE				01	*
3	9943518	SPRING				01	*

46475018 - POWER STEERINGPUMP ZF

Catalogue PK - BARCETTA (1995-2004)
Category [412] STEERING
Table [41208/00] POWER STEERING PUMP

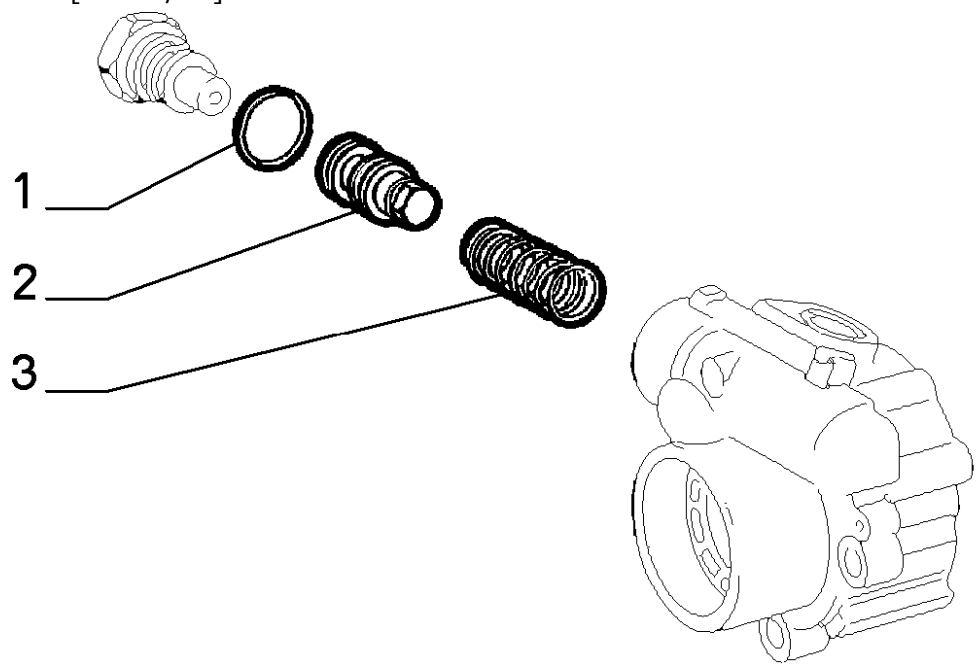

STEERING

AA785

	Part #	Description	Modif.	Compatibility	Notes	Qty	Sub
1	9947554	SEAL				01	*
2	9947553	VALVE				01	*
3	9943518	SPRING				01	*

46763559 - POWER STEERINGPUMP ZF

Catalogue PK - BARCETTA (1995-2004)
Category [412] STEERING
Table [41208/00] POWER STEERING PUMP

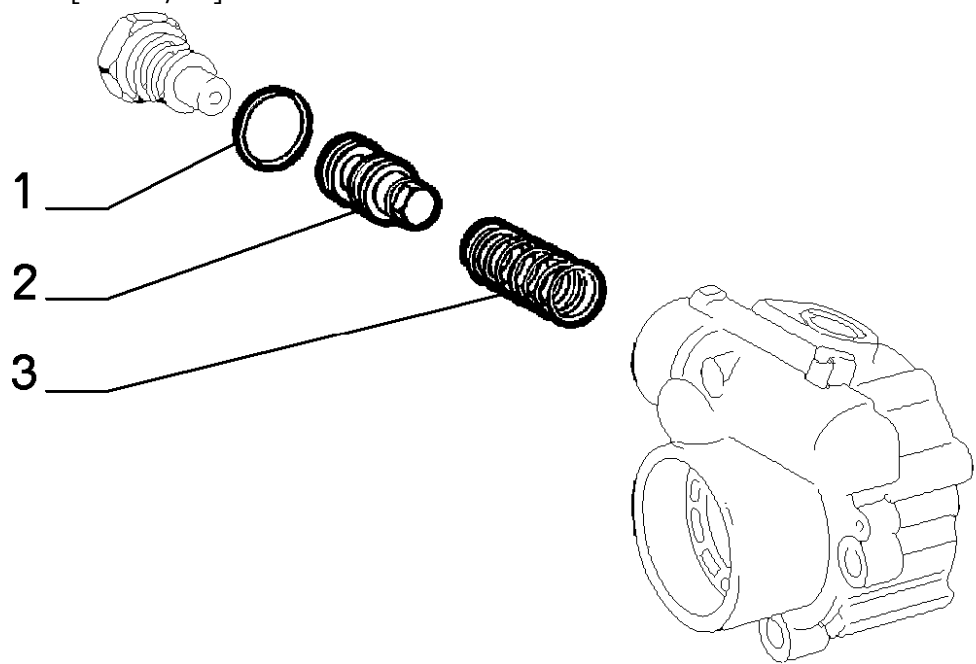

STEERING

AA785

	Part #	Description	Modif.	Compatibility	Notes	Qty	Sub
1	9947554	SEAL				01	*
2	9949568	VALVE				01	*
3	9943518	SPRING				01	*

41210/00 - STEERING LINKAGE - 1

Catalogue PK - BARCETTA (1995-2004)
Category [412] STEERING
Category [41210/00] STEERING LINKAGE
Var 1
Rev 0
Mods
Valid for

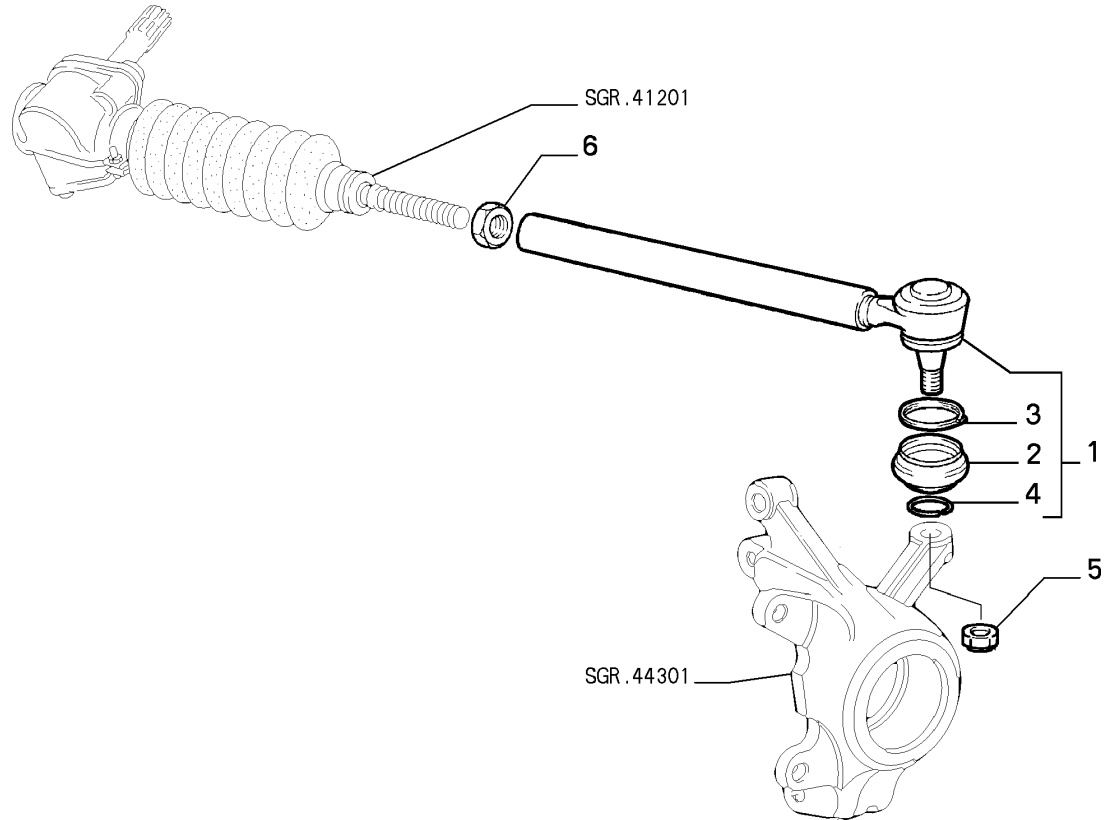

STEERING

	Part #	Description	Modif.	Compatibility	Notes	Qty	Sub
1	9946949	STEERING TENSION ROD HEAD COMPL				02	
2	4329605	BOOT				02	
3	4427824	LOCKRING				02	
4	4399628	LOCKRING				02	
5	15505821	NUT				02	
6	16103111	NUT				02	
Legend							

44301/00 - FRONT SUSPENSION - 1

Catalogue PK - BARCHETTA (1995-2004)

Category [443] SUSPENSION AND WHEELS

Category [44301/00] FRONT SUSPENSION

Var 1

Rev 0

Mods

Valid for

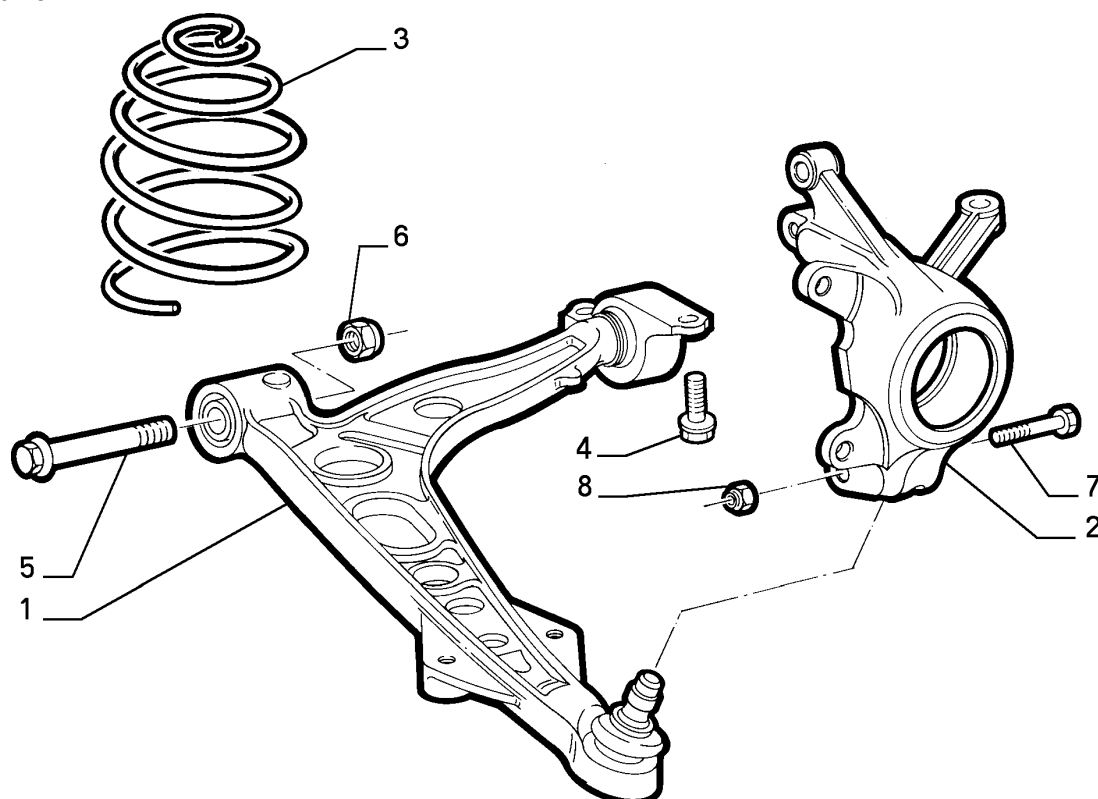

SUSPENSION AND
WHEELS

Part #	Description	Modif.	Compatibility	Notes	Qty	Sub
1	46429834 SWINGING ARM LH				01	
1	46429835 SWINGING ARM RH				01	
2	7770989 PILLAR LH				01	
2	7770990 PILLAR RH				01	
2	7770989 PILLAR LH	C3253	E009		01	
2	7770990 PILLAR RH	C3253	E009		01	
2	46556320 PILLAR LH	D3253	E009		01	
2	46556321 PILLAR RH	D3253	E009		01	
3	46431523 SPRING				02	
4	14876634 SCREW AND WASHER ASSY M10X1,25X32				02	
5	16208721 SCREW M12X1,25X80				2	
6	15503811 NUT M12X1,25				02	
7	7601061 SCREW				02	
8	15503621 NUT M8				02	

Legend

3253 NEW A.B.S. SENSORS [DAT 15/05/1999] [VET 0043319]
E009 ANTISKID

44301/00 - FRONT SUSPENSION - 2

Catalogue PK - BARCETTA (1995-2004)
Category [443] SUSPENSION AND WHEELS
Category [44301/00] FRONT SUSPENSION
Var 2
Rev 0
Mods
Valid for

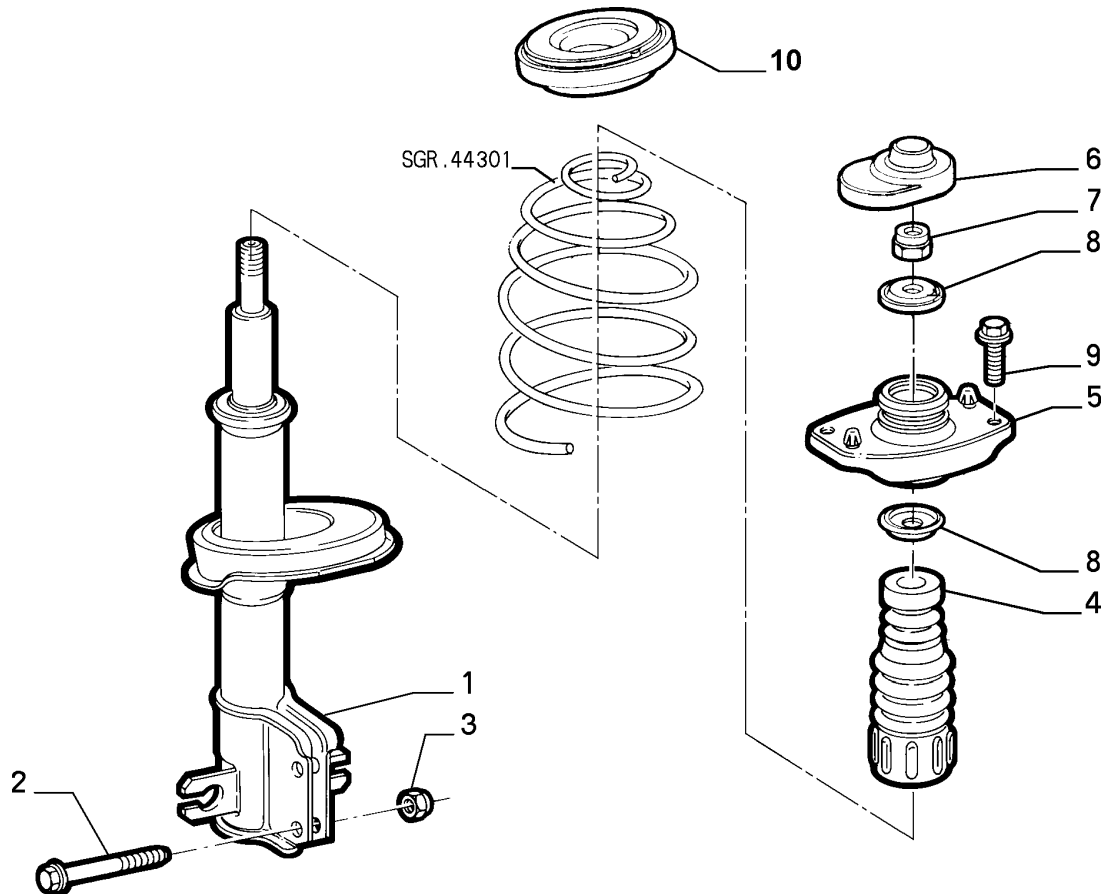

SUSPENSION AND
WHEELS

	Part #	Description	Modif.	Compatibility	Notes	Qty	Sub
1	46406116	SHOCK ABSORBER				02	
2	7676615	SCREW				4	
3	7676614	NUT				04	
4	46406113	RUBBER PAD				02	
5	7791911	PAD LH				01	
5	7791912	PAD RH				01	
6	46724655	BOOT				02	
7	15506221	NUT				02	
8	46415115	PLATE				04	
9	60689020	SCREW				04	
10	7798979	BEARING				02	
Legend							

44301/00 - FRONT SUSPENSION - 3

Catalogue PK - BARCHETTA (1995-2004)
Category [443] SUSPENSION AND WHEELS
Category [44301/00] FRONT SUSPENSION
Var 3
Rev 0
Mods
Valid for

SUSPENSION AND
WHEELS

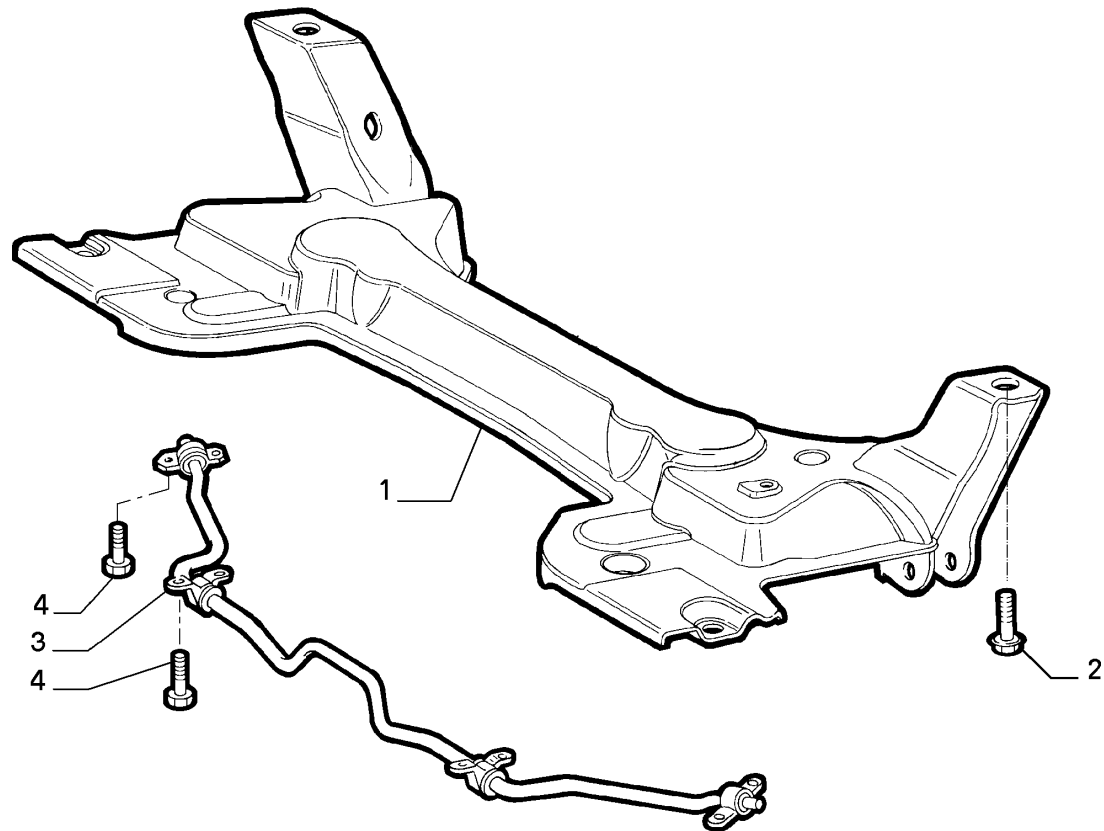

Part #	Description	Modif.	Compatibility	Notes	Qty	Sub
1	7797189 CROSSRAIL				01	
2	14878434 SCREW				06	
3	7788439 TORSION BAR				01	
4	18752334 SCREW				08	
Legend						

44305/00 - REAR SUSPENSION - 1

Catalogue PK - BARCHETTA (1995-2004)

Category [443] SUSPENSION AND WHEELS

Category [44305/00] REAR SUSPENSION

Var 1

Rev 0

Mods

Valid for

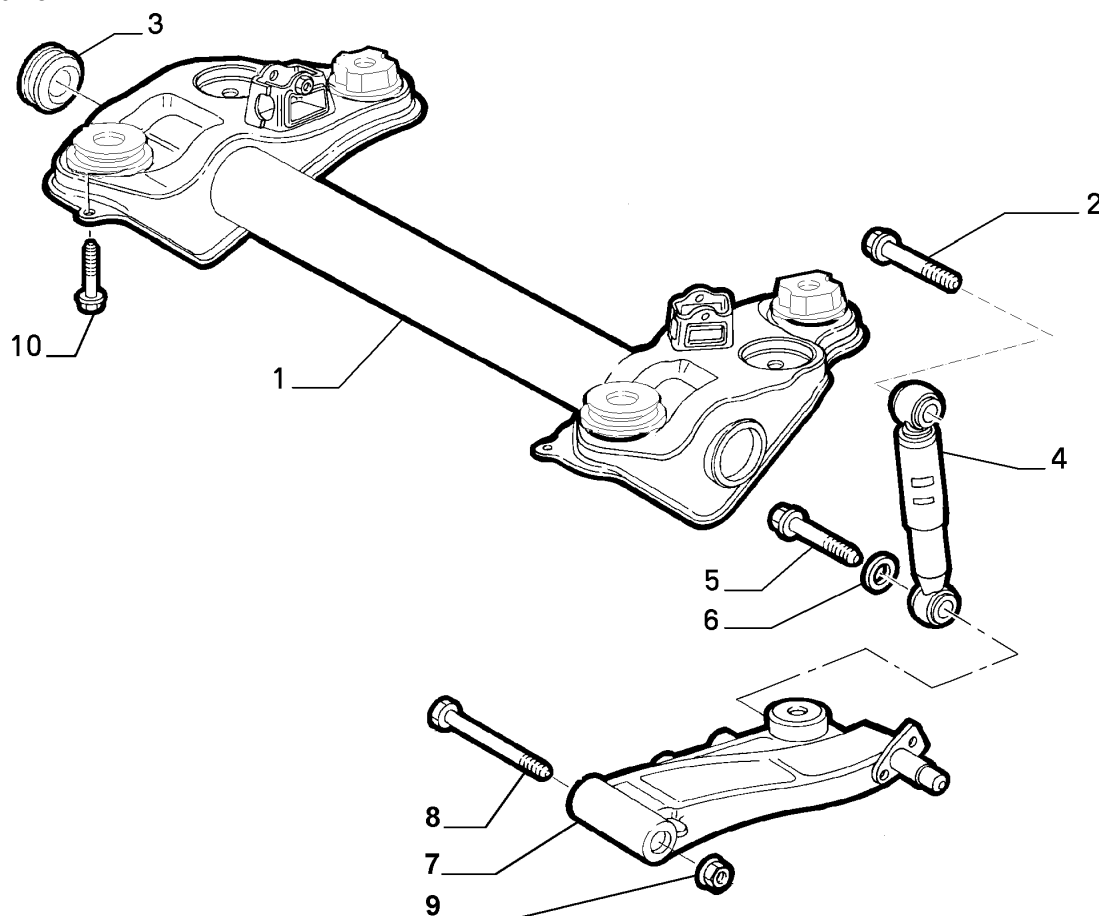

SUSPENSION AND
WHEELS

Part #	Description	Modif.	Compatibility	Notes	Qty	Sub
1	91394261 FRAME				01	
2	46416209 SCREW				02	
3	7724029 PLUG				02	
4	46406118 SHOCK ABSORBER				02	
5	18766824 SCREW				02	
6	12646921 PLANE WASHER				02	
7	46410508 SWINGING ARM LH				01	
7	46410509 SWINGING ARM RH				01	
7	46410512 SWINGING ARM LH	C3253	E009		01	
7	46410513 SWINGING ARM RH	C3253	E009		01	
7	46558310 SWINGING ARM LH	D3253	E009		01	
7	46558311 SWINGING ARM RH	D3253	E009		01	
8	7719062 SCREW				02	
9	7719063 NUT				02	
10	7760295 SCREW				04	

Legend

3253 NEW A.B.S. SENSORS [DAT 15/05/1999] [VET 0043319]
E009 ANTISKID

44305/00 - REAR SUSPENSION - 2

Catalogue PK - BARCETTA (1995-2004)

Category [443] SUSPENSION AND WHEELS

Category [44305/00] REAR SUSPENSION

Var 2

Rev 0

Mods

Valid for

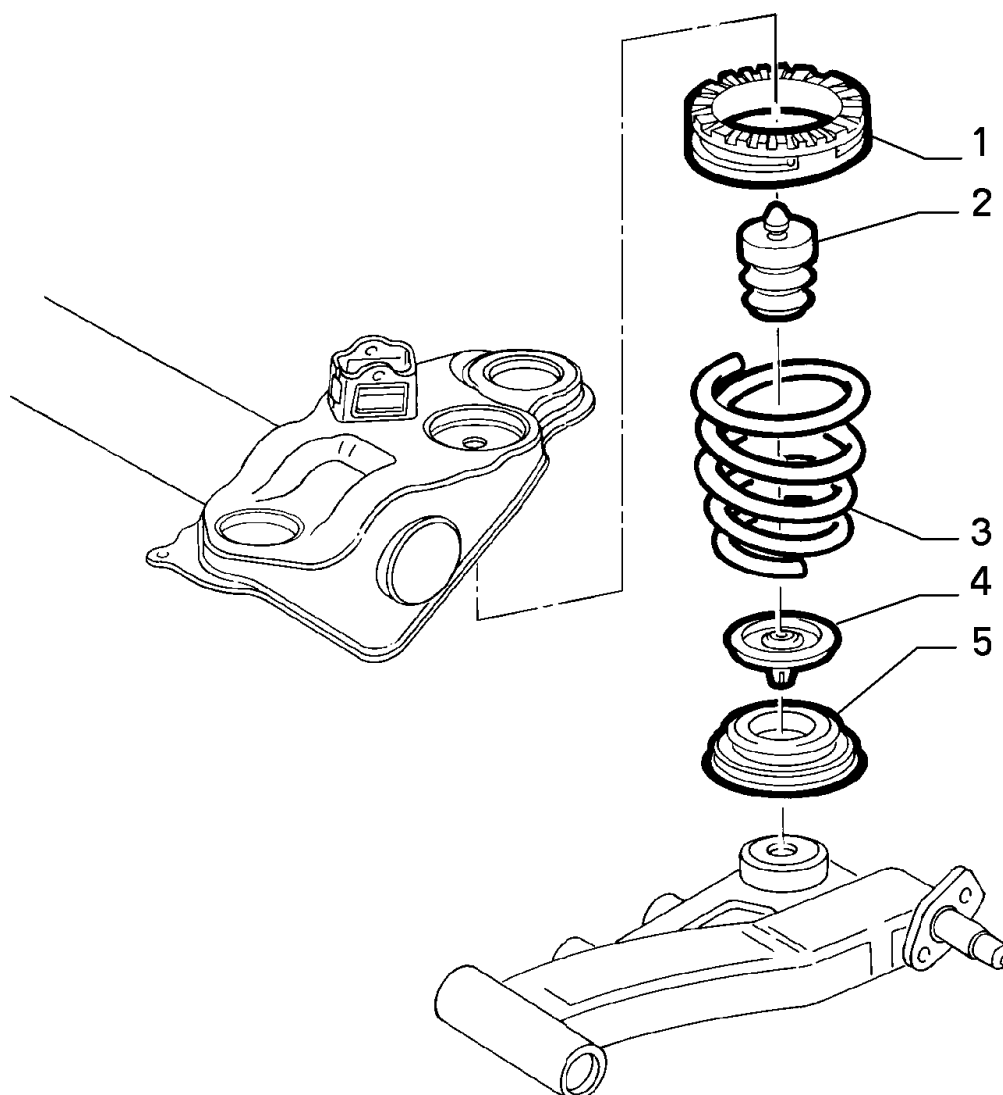

Part #	Description	Modif.	Compatibility	Notes	Qty	Sub
1	46843237 THRUST RING				02	
2	46405720 WICK				02	
3	46414863 SPRING				02	
4	7584935 PAD				02	
5	7584934 THRUST RING				02	

Legend

44305/00 - REAR SUSPENSION - 3

Catalogue PK - BARCHETTA (1995-2004)
Category [443] SUSPENSION AND WHEELS
Category [44305/00] REAR SUSPENSION
Var 3
Rev 0
Mods
Valid for

SUSPENSION AND
WHEELS

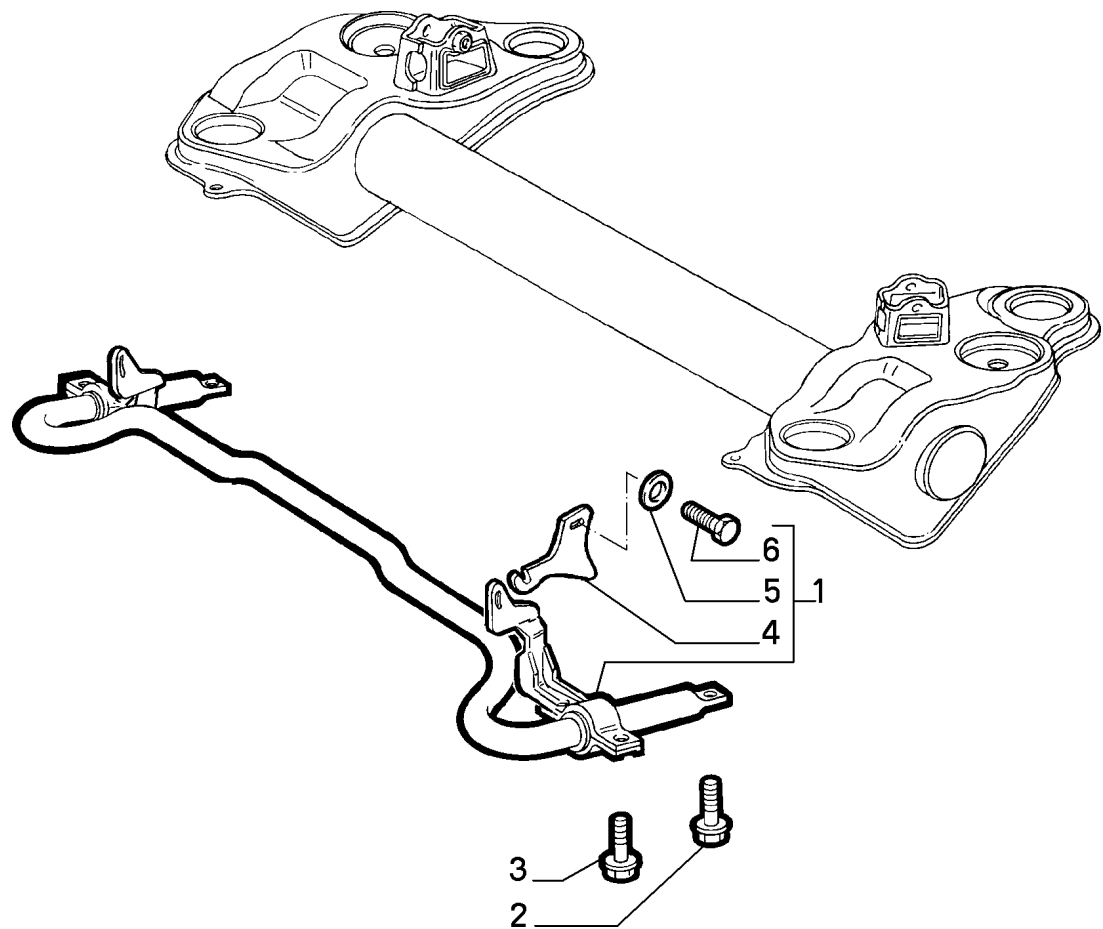

Part #	Description	Modif.	Compatibility	Notes	Qty	Sub
1	46439970 TORSION BAR				01	
1	7789436 TORSION BAR		E009		01	
2	18764324 SCREW				02	
3	18762324 SCREW				04	
4	46439969 BRACKET				02	
5	12601274 LOCK WASHER				02	
6	10902224 SCREW				02	
Legend						

E009 ANTISKID

44316/00 - WHEELS - 1

Catalogue PK - BARCETTA (1995-2004)

Category [443] SUSPENSION AND WHEELS

Category [44316/00] WHEELS

Var 1

Rev 0

Mods

Valid for

4

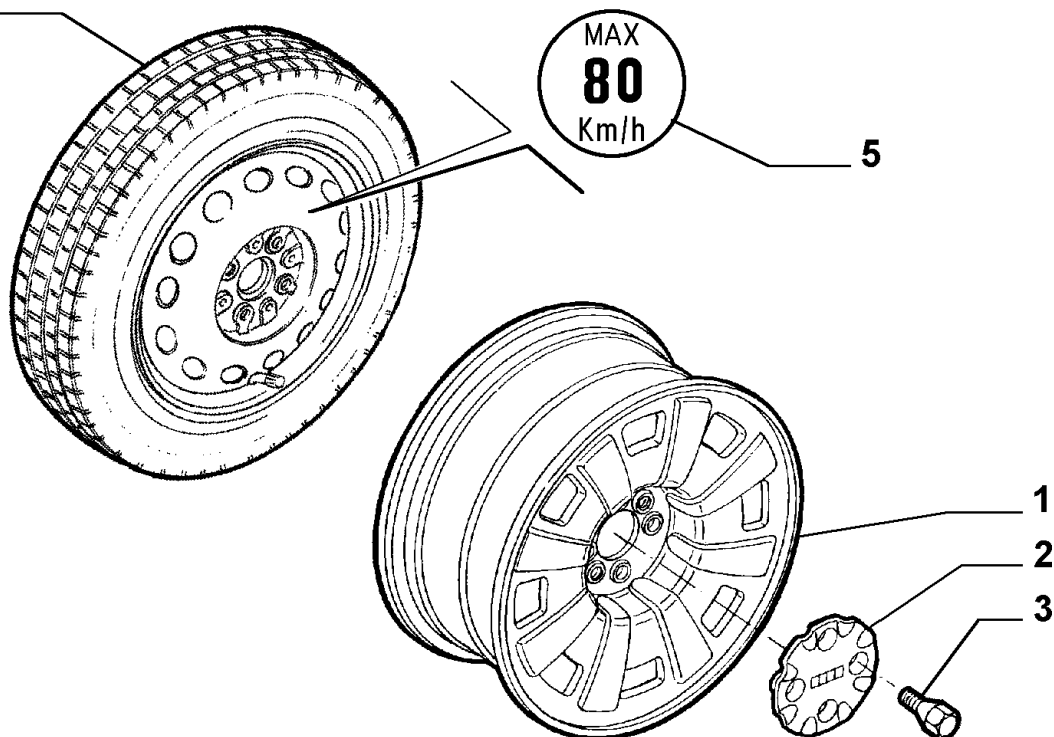

SUSPENSION AND
WHEELS

	Part #	Description	Modif.	Compatibility	Notes	Qty	Sub
1	46449582	WHEEL 15"				04	
2	46731310	CAP	C6463			04	
2	51730956	CAP	D6463			04	
3	13228924	STUD M12X1,25X30,3	C1627			16	
3	13230124	STUD M12X1,25X31	D1627			16	
4	95525670	SPARE WHEEL	C6463		SPARE WHEEL	01	
5	46795459	PLATE	C6463			01	

Legend

1627 ADOPTION OF WHEELS FASTENING STUDS WITH RAISED LENGTH [DAT 15/07/1995] [VET 0008119]
6463 MY 2003 [DAT 15/04/2003]

44316/01 - WHEELS - 1

Catalogue PK - BARCHETTA (1995-2004)
 Category [443] SUSPENSION AND WHEELS
 Category [44316/01] WHEELS
 Var 1
 Rev 0
 Mods C6463
 Valid for E108

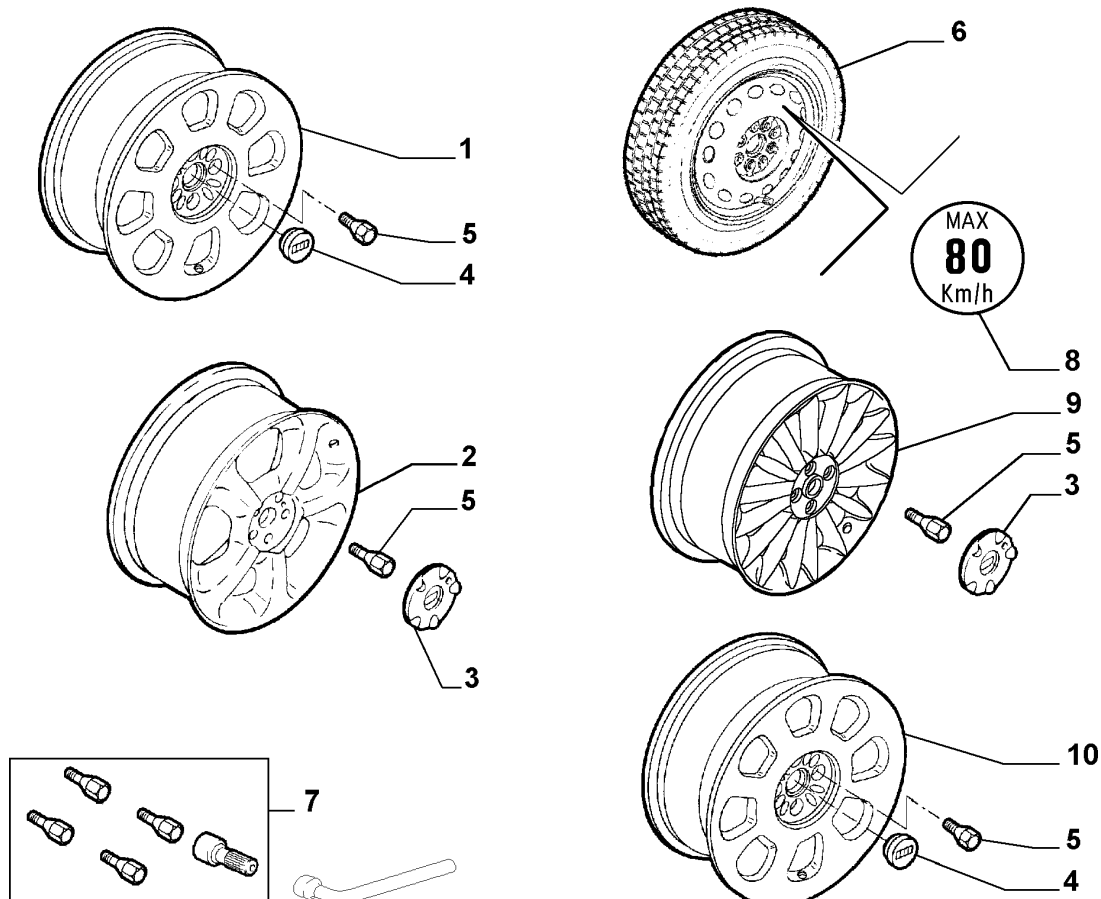

SUSPENSION AND
WHEELS

	Part # Description	Modif.	Compatibility	Notes	Qty	Sub
1	46735278 WHEEL 15" B412		V1		04	
1	46735278 WHEEL	D3320	LV3, AD		04	
2	46544403 WHEEL 15"		LV2		04	
2	46544403 WHEEL 15"		LV3		04	
2	46544403 WHEEL	C3320	LV3, AD		04	
3	95525928 CAP		LV2		04	
3	5909096 CAP		LV3		04	
3	5909096 CAP	C3320	LV3, AD		04	
3	46747740 CAP	C5111	LV4, LV7, LV9		04	
3	46830064 ORNAMENT	D5111	LV7		04	
4	46402820 ORNAMENT	C5111	V1		04	
4	46402820 ORNAMENT	D3320, C5111	LV3, AD		04	
4	46746586 ORNAMENT	D5111	V1, LV3, AD, LV8		04	
5	13228625 STUD				16	
6	95525672 SPARE WHEEL			SPARE WHEEL	01	
7	5909097 CAP				01	
8	46795459 PLATE				01	
9	46744407 WHEEL		LV4, LV7, LV9		04	
10	46829733 WHEEL		LV8		04	

Legend

3320	BASIC MODEL ALLOY RIMS ON SPECIAL LIMITED EDITION SERIES GERMAN MARKET ADOPTED [DAT 15/05/1998] [VET 0037107]
5111	NEW FIAT "CENTENARY" MOLDING ADOPTED [DAT 15/05/2001]
6463	MY 2003 [DAT 15/04/2003]
AD	GERMANY

44316/01 - WHEELS - 1

Catalogue PK - BARCHETTA (1995-2004)
 Category [443] SUSPENSION AND WHEELS
 Category [44316/01] WHEELS
 Var 1
 Rev 0
 Mods C6463
 Valid for E108

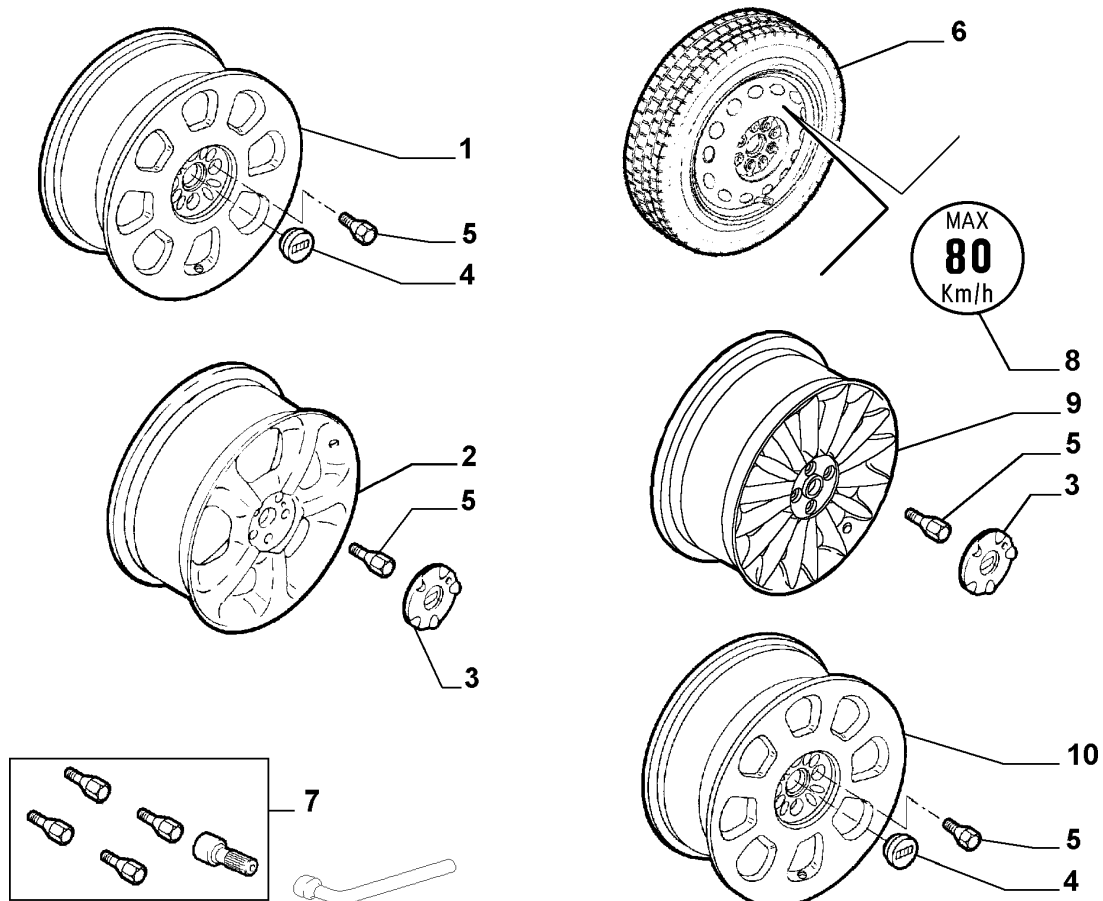

SUSPENSION AND
WHEELS

Legend

LV2	S.S. CLUB ITALIA
LV3	S.S. LIMITED EDITION
LV4	S.S.LIMITED EDITION 99
LV7	S.S.RIVIERA FOR GERMANY
LV8	S.S. NAXOS
LV9	S.S. WEB
V1	BASE

44316/02 - WHEELS - 1

Catalogue PK - BARCHETTA (1995-2004)
 Category [443] SUSPENSION AND WHEELS
 Category [44316/02] WHEELS
 Var 1
 Rev 0
 Mods D6463
 Valid for E108,E208,E431

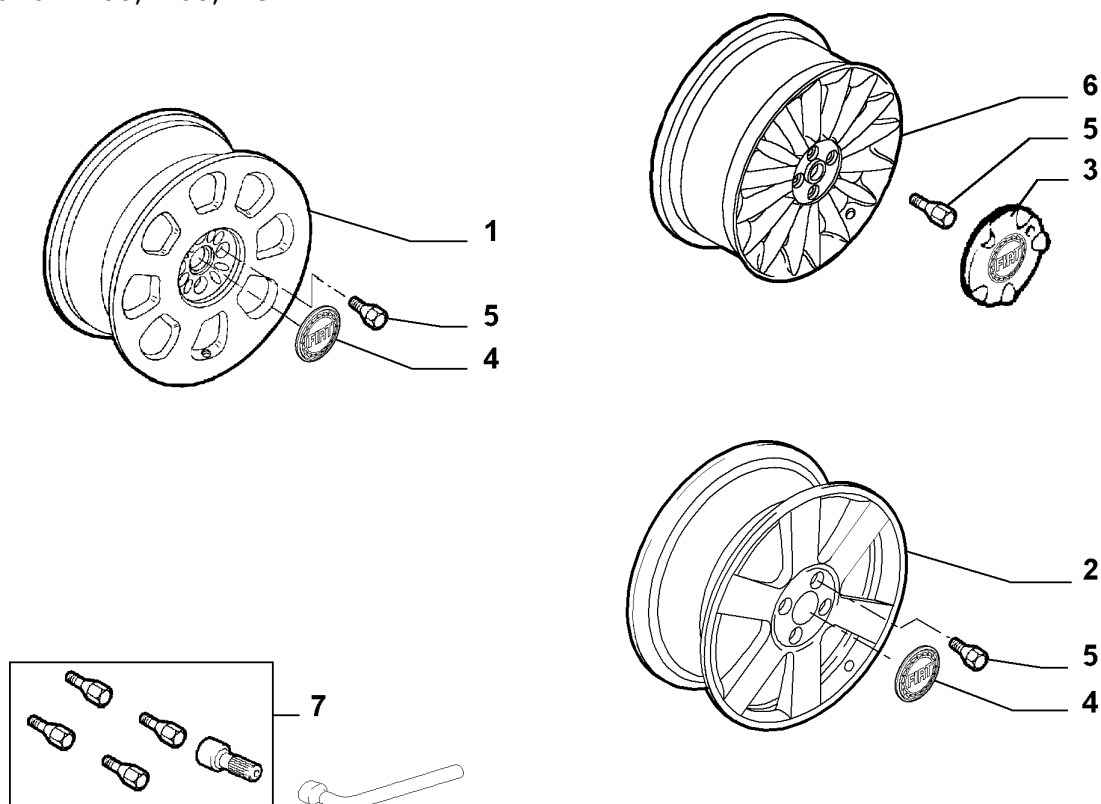

SUSPENSION AND
WHEELS

Part #	Description	Modif.	Compatibility	Notes	Qty	Sub
1	46735278 WHEEL 15" B412		E108		04	
2	51724977 WHEEL 16"		E431		04	
3	51730957 ORNAMENT				04	
4	51716379 ORNAMENT				04	
5	13228625 STUD				16	
6	46744407 WHEEL 15"		E208		04	
7	5909097 CAP				01	

Legend

6463	MY 2003 [DAT 15/04/2003]
E108	LIGHT-ALLOY WHEELS
E208	CHARGEABLE ALLOY WHEEL 2
E431	OPTION 1 ALLOY WHEELS

44321/00 - REAR STUB SHAFT - 1

Catalogue PK - BARCHETTA (1995-2004)

Category [443] SUSPENSION AND WHEELS

Category [44321/00] REAR STUB SHAFT

Var 1

Rev 0

Mods

Valid for

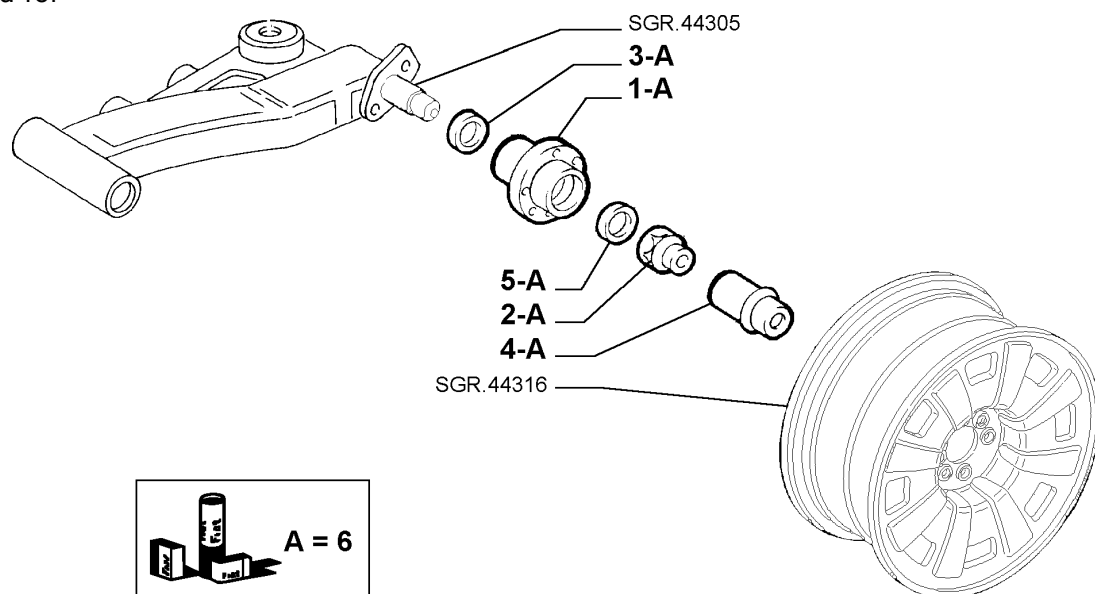

SUSPENSION AND
WHEELS

Part #	Description	Modif.	Compatibility	Notes	Qty	Sub
1	51754192 HUB				02	
1	7769902 HUB	C3253	E009		02	
1	46519901 HUB	D3253	E009		02	
2	7556102 NUT				02	
3	7568825 SPACER				02	
4	7688978 CUP				02	
5	7568587 PLANE WASHER				02	
6	71737612 KIT BEARING			ANTI-LOCK BRAKING SYSTEM EXCLUDED	02	
6	71714463 KIT BEARING	D3253	E009		02	

Legend

3253 NEW A.B.S. SENSORS [DAT 15/05/1999] [VET 0043319]
E009 ANTISKID

50101/00 - HEAT AND VENTILATION SYSTEM - 1

Catalogue PK - BARCETTA (1995-2004)

Category [501] CLIMATE CONTROL

Category [50101/00] HEAT AND VENTILATION SYSTEM

Var 1

Rev 0

Mods

Valid for

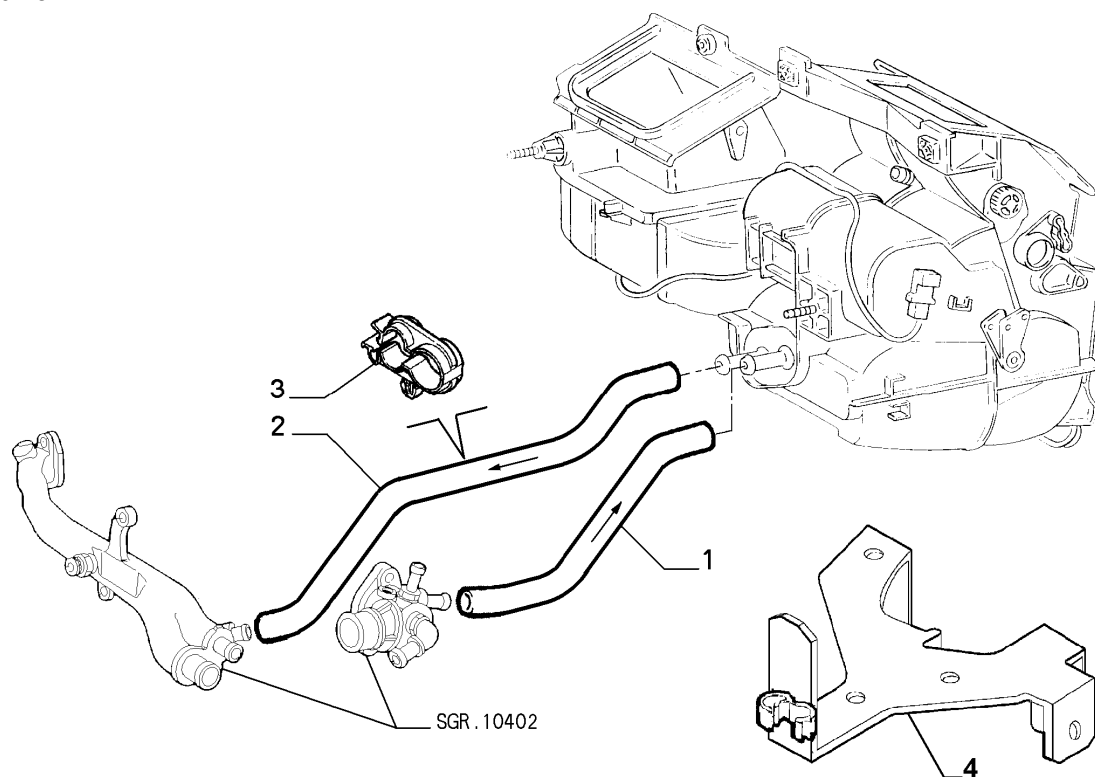

CLIMATE CONTROL

Part #	Description	Modif.	Compatibility	Notes	Qty	Sub
1	46734734 HOSE				01	
2	46734733 HOSE				01	
3	7677860 CLIP				01	
4	46529734 BRACKET	D3145			01	

Legend

3145 NEW MOTORIZATION STEP A [DAT 15/05/1998] [VET 0037640]

50101/00 - HEAT AND VENTILATION SYSTEM - 2

Catalogue PK - BARCHETTA (1995-2004)

Category [501] CLIMATE CONTROL

Category [50101/00] HEAT AND VENTILATION SYSTEM

Var 2

Rev 0

Mods

Valid for

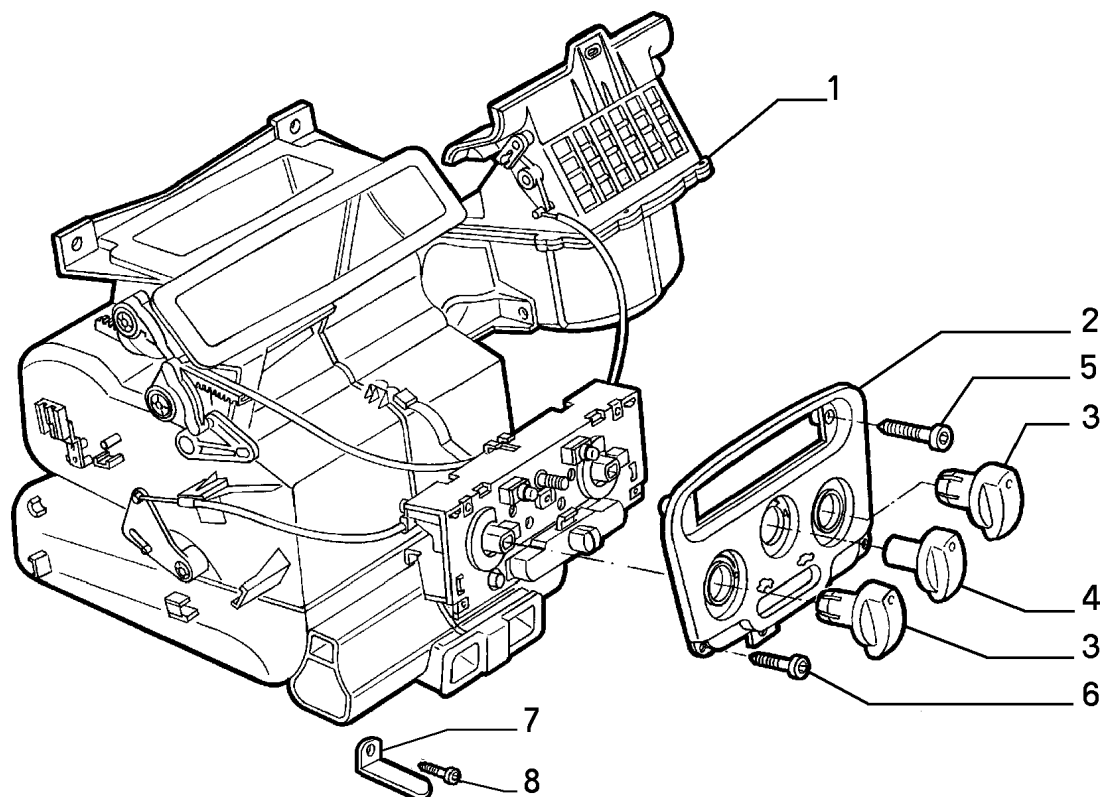

CLIMATE CONTROL

	Part # Description	Modif.	Compatibility	Notes	Qty	Sub
1	120028080 HEATER	C2622			01	*
1	120028080 HEATER	C2622			01	*
1	120028080 HEATER	C2622			01	*
1	721398080 HEATER	D2622, C4354			01	*
1	721398080 HEATER	D2622, C4354			01	*
1	721398080 HEATER	D2622, C4354			01	*
1	183572280 HEATER	D4354			01	*
1	183572280 HEATER	D4354			01	*
1	183572280 HEATER	D4354			01	*
2	120032080 ORNAMENT	C3379	V1, LV2, LV3		01	
2	183228780 ORNAMENT	D3379, C6463	V1, LV2, LV3		01	
2	46811292 ORNAMENT GRIGIO TITANIO	C6463	LV4, LV7, LV9		01	
2	735316565 ORNAMENT	C6463	LV8		01	
2	46811292 ORNAMENT	D6463			01	
3	120030080 KNOB				02	
4	120031080 KNOB				01	
5	15902801 SCREW				02	
6	7744124 SCREW				04	
7	47300269 BRACKET				01	
8	15689601 SCREW				01	

Legend

2622	NEW HEATER AND AIR CONDITIONER FOR THE LEFT DRIVE WITH NEW AIR DISTRIBUTION BOX [DAT 15/02/1997] [VET 25249]
3379	NEW CLARION CAR RADIO SET IN SUBSTITUTION FOR THE CURRENT GRUNDIG [DAT 15/10/1998] [VET 0040081]
4354	NEW ECE F3 ENGINE TYPE [DAT 15/09/2000]
6463	MY 2003 [DAT 15/04/2003]
LV2	S.S. CLUB ITALIA
LV3	S.S. LIMITED EDITION
LV4	S.S.LIMITED EDITION 99

50101/00 - HEAT AND VENTILATION SYSTEM - 2

Catalogue PK - BARCETTA (1995-2004)

Category [501] CLIMATE CONTROL

Category [50101/00] HEAT AND VENTILATION SYSTEM

Var 2

Rev 0

Mods

Valid for

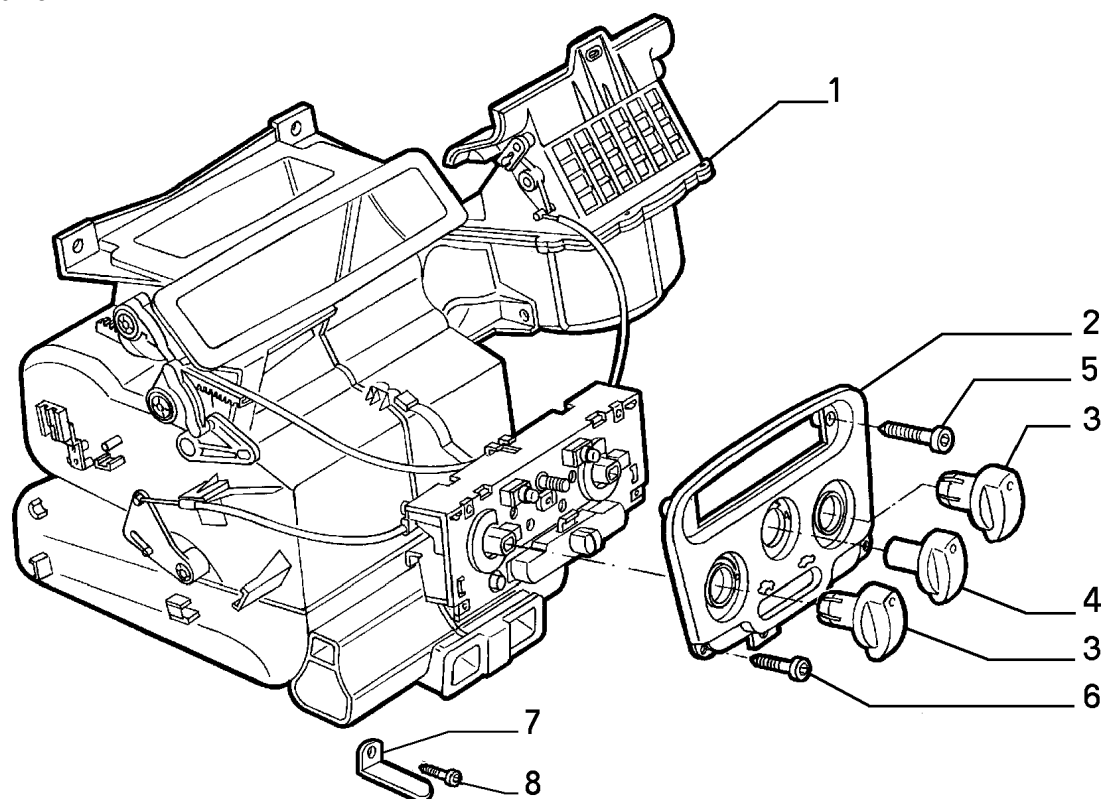

CLIMATE CONTROL

Legend

LV7	S.S.RIVIERA FOR GERMANY
LV8	S.S. NAXOS
LV9	S.S. WEB
V1	BASE

120028080 - HEATER

Catalogue PK - BARCETTA (1995-2004)

Category [501] CLIMATE CONTROL

Table [50101/00] HEAT AND VENTILATION SYSTEM

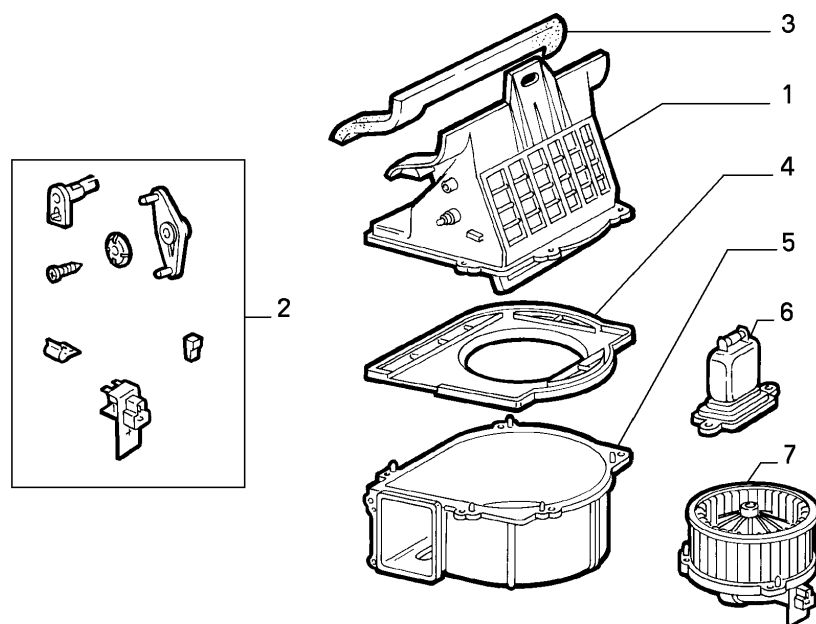

AA1368

CLIMATE CONTROL

	Part # Description	Modif.	Compatibility	Notes	Qty	Sub
1	46722115 REPAIR KIT				01	*
2	46721930 OVERHAUL KIT				01	*
3	46722095 RADIATOR				01	*
4	46721319 SEAL GASKET				01	*

721398080 - HEATER

Catalogue PK - BARCETTA (1995-2004)

Category [501] CLIMATE CONTROL

Table [50101/00] HEAT AND VENTILATION SYSTEM

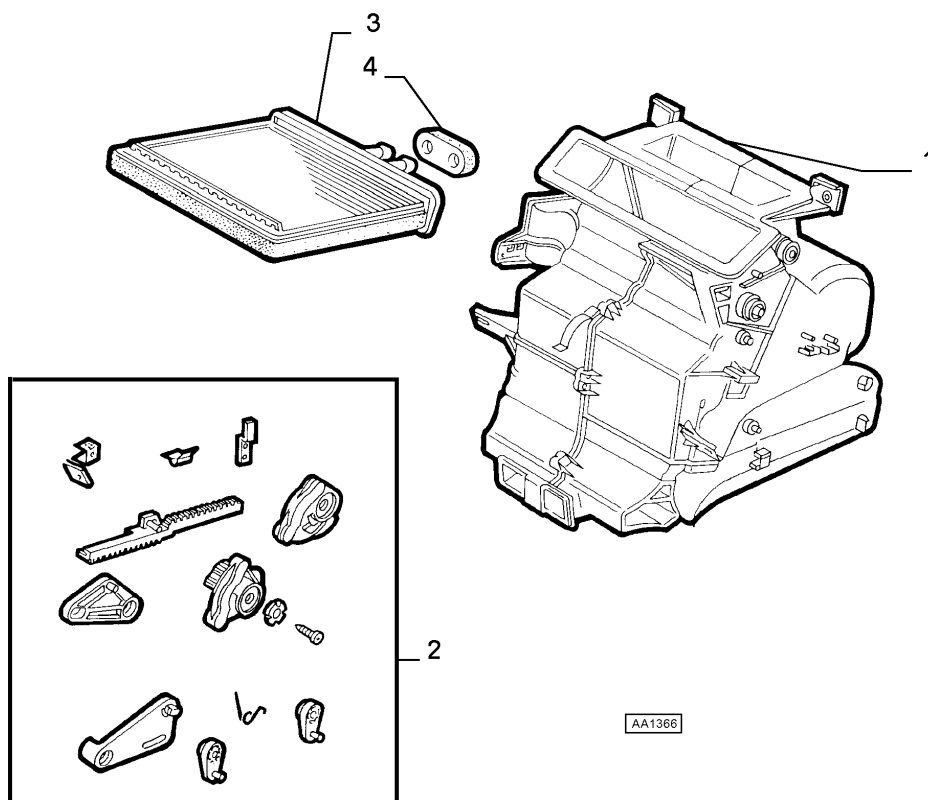

CLIMATE CONTROL

	Part # Description	Modif.	Compatibility	Notes	Qty	Sub
1	120029080 CONTROL				01	*
2	46731429 CABLE HARNESS				01	*
3	46721486 SWITCH				01	*
4	46721871 BOWDEN ASSY.				01	*
5	46721872 BOWDEN ASSY.				01	*
6	46721873 BOWDEN ASSY.				01	*
7	7739388 SEAL GASKET				01	*
8	13832101 NUT				10	*
9	7739391 SEAL GASKET				01	*
10	7739402 LOCK WASHER				02	*

183572280 - HEATER

Catalogue PK - BARCETTA (1995-2004)

Category [501] CLIMATE CONTROL

Table [50101/00] HEAT AND VENTILATION SYSTEM

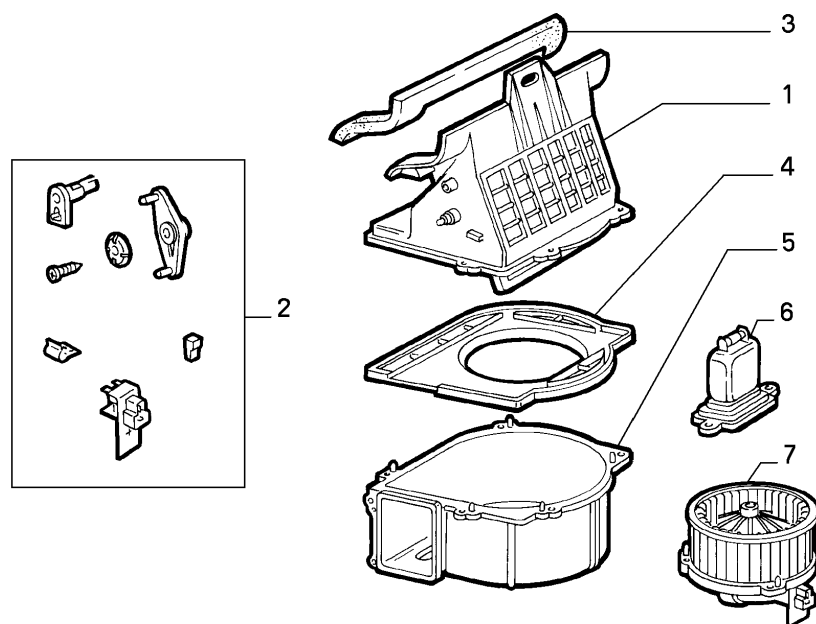

CLIMATE CONTROL

	Part #	Description	Modif.	Compatibility	Notes	Qty	Sub
1	120029080	CONTROL				01	*
2	46731429	CABLE HARNESS				01	*
3	46721486	SWITCH				01	*
4	46721871	BOWDEN ASSY.				01	*
5	46721872	BOWDEN ASSY.				01	*
6	46721873	BOWDEN ASSY.				01	*
7	7739388	SEAL GASKET				01	*
8	13832101	NUT				10	*
9	7739391	SEAL GASKET				01	*
10	7739402	LOCK WASHER				02	*

50103/00 - AIR CONDITIONING SYSTEM - 1

Catalogue PK - BARCETTA (1995-2004)

Category [501] CLIMATE CONTROL

Category [50103/00] AIR CONDITIONING SYSTEM

Var 1

Rev 0

Mods

Valid for

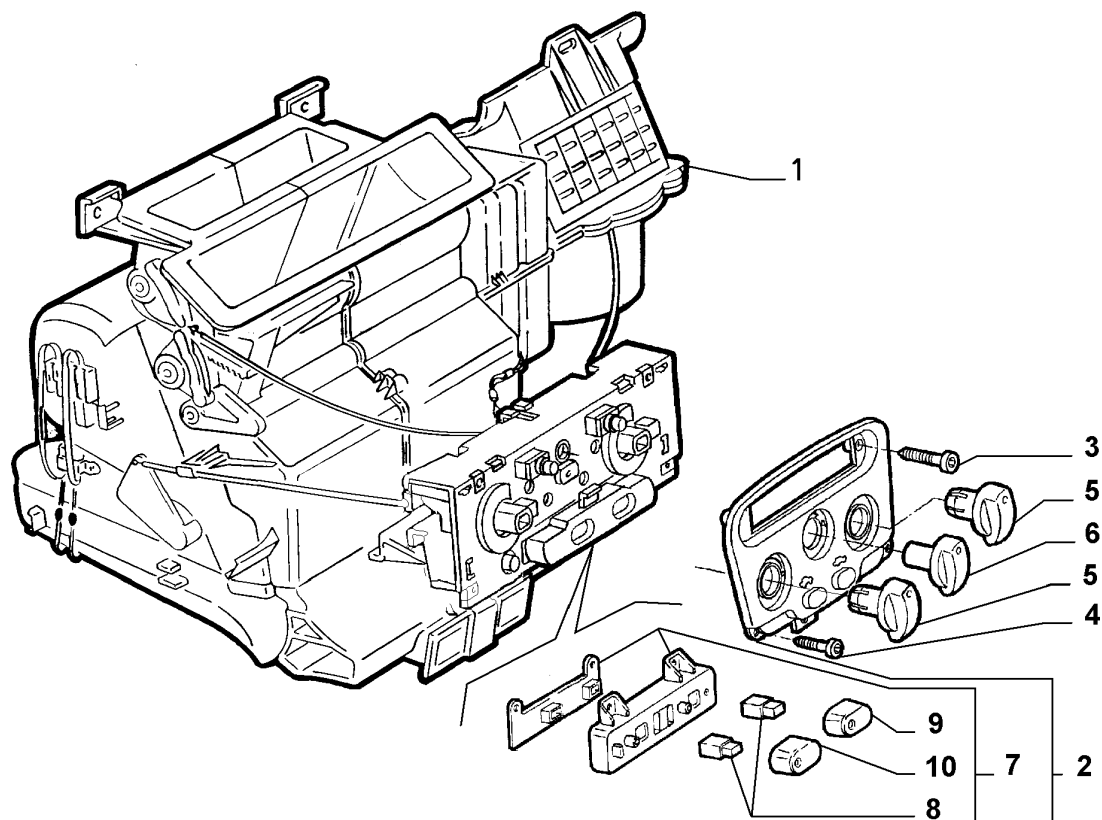

CLIMATE CONTROL

	Part #	Description	Modif.	Compatibility	Notes	Qty	Sub
1	120033080	AIR CONDITIONER	C1562			01	*
1	120033080	AIR CONDITIONER	C1562			01	*
1	120033080	AIR CONDITIONER	C1562			01	*
1	120033080	AIR CONDITIONER	C1562			01	*
1	718857080	AIR CONDITIONER	D1562, C2622			01	*
1	718857080	AIR CONDITIONER	D1562, C2622			01	*
1	718857080	AIR CONDITIONER	D1562, C2622			01	*
1	718857080	AIR CONDITIONER	D1562, C2622			01	*
1	721397080	AIR CONDITIONER	D2622, C1769			01	*
1	721397080	AIR CONDITIONER	D2622, C1769			01	*
1	721397080	AIR CONDITIONER	D2622, C1769			01	*
1	721397080	AIR CONDITIONER	D2622, C1769			01	*
1	721396080	AIR CONDITIONER	D1769, C4354			01	*
1	721396080	AIR CONDITIONER	D1769, C4354			01	*
1	721396080	AIR CONDITIONER	D1769, C4354			01	*
1	721396080	AIR CONDITIONER	D1769, C4354			01	*
1	183550280	AIR CONDITIONER	D4354			01	*
1	183550280	AIR CONDITIONER	D4354			01	*
1	183550280	AIR CONDITIONER	D4354			01	*
1	183550280	AIR CONDITIONER	D4354			01	*
2	120035080	ORNAMENT	C3379	V1, LV2, LV3		01	
2	183228680	ORNAMENT	D3379, C6463	V1, LV2, LV3		01	
2	46811293	ORNAMENT GRIGIO TITANIO	C6463	LV4, LV7		01	
2	735316566	ORNAMENT	C6463	LV8		01	
2	46811293	ORNAMENT	D6463			01	
3	15902801	SCREW				02	
4	7744124	SCREW				03	
5	120030080	KNOB				02	
6	120031080	KNOB				01	

50103/00 - AIR CONDITIONING SYSTEM - 1

Catalogue PK - BARCETTA (1995-2004)

Category [501] CLIMATE CONTROL

Category [50103/00] AIR CONDITIONING SYSTEM

Var 1

Rev 0

Mods

Valid for

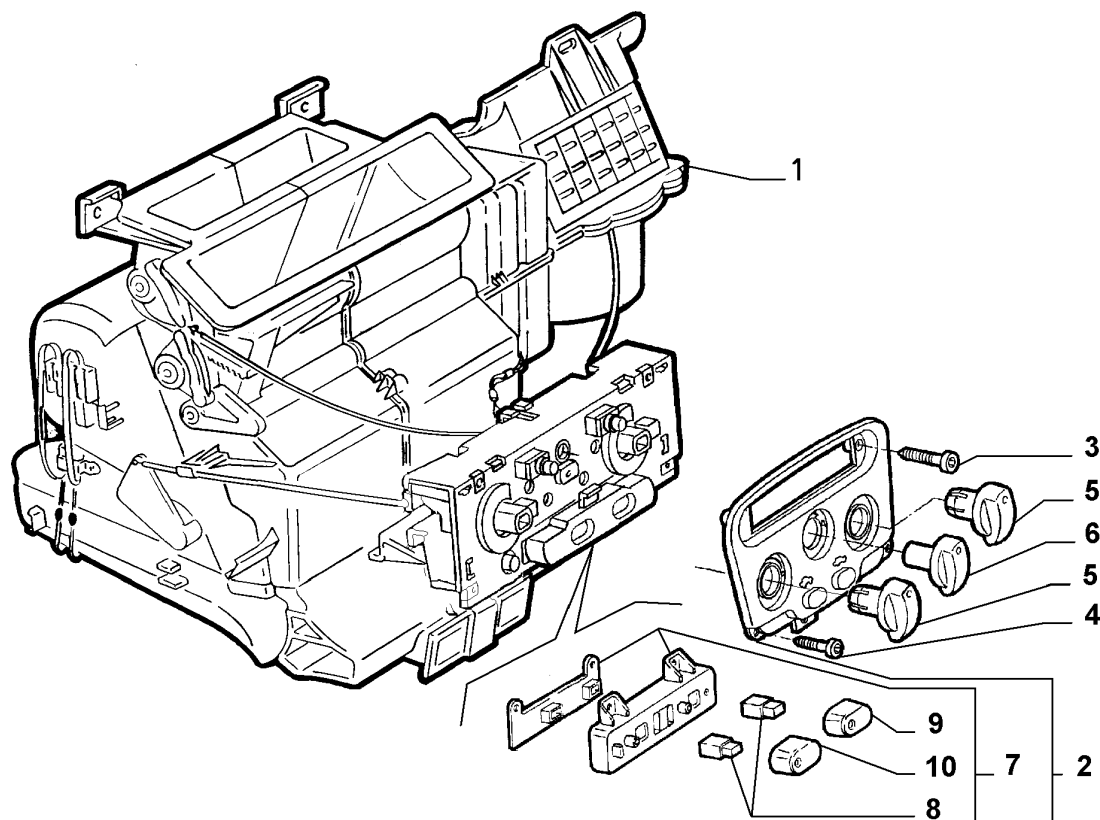

CLIMATE CONTROL

Part #	Description	Modif.	Compatibility	Notes	Qty	Sub
7	46721886 REPAIR KIT				01	
8	46721827 SWITCH				02	
9	46721892 KNOB				01	
10	46721893 KNOB				01	
Legend						
1562	ADPTION OF NEW AIR CONDITIONER WITH NEW EVAPORATOR AND NEW BOXES [DAT 15/03/1995]					
1769	FREON PIPE FIXING SYSTEM MODIFIED FROM THREADED RING NUT TO BLOCK [DAT 15/11/1997] [VET 0033460]					
2622	NEW HEATER AND AIR CONDITIONER FOR THE LEFT DRIVE WITH NEW AIR DISTRIBUTION BOX [DAT 15/02/1997] [VET 25249]					
3379	NEW CLARION CAR RADIO SET IN SUBSTITUTION FOR THE CURRENT GRUNDIG [DAT 15/10/1998] [VET 0040081]					
4354	NEW ECE F3 ENGINE TYPE [DAT 15/09/2000]					
6463	MY 2003 [DAT 15/04/2003]					
LV2	S.S. CLUB ITALIA					
LV3	S.S. LIMITED EDITION					
LV4	S.S.LIMITED EDITION 99					
LV7	S.S.RIVIERA FOR GERMANY					
LV8	S.S. NAXOS					
V1	BASE					

120033080 - AIR CONDITIONER

Catalogue PK - BARCETTA (1995-2004)

Category [501] CLIMATE CONTROL

Table [50103/00] AIR CONDITIONING SYSTEM

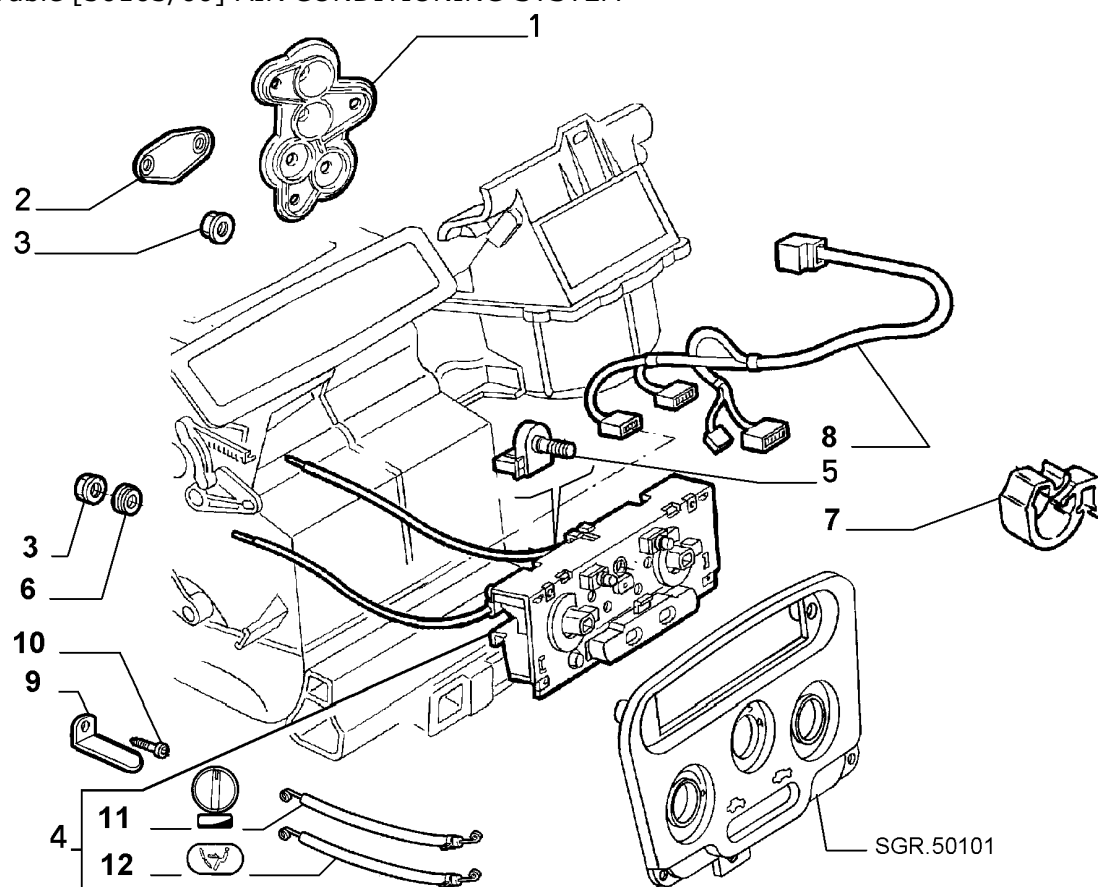

CLIMATE CONTROL

AA1246

Part #	Description	Modif.	Compatibility	Notes	Qty	Sub
1	46721855 REPAIR KIT				01	*
2	77362434 CLIP				01	*
3	46721271 EVAPORATOR				01	*
4	46721151 SENSOR				01	*
5	46721273 ELECTRONIC CONTROL UNIT				01	*

718857080 - AIR CONDITIONER

Catalogue PK - BARCHETTA (1995-2004)

Category [501] CLIMATE CONTROL

Table [50103/00] AIR CONDITIONING SYSTEM

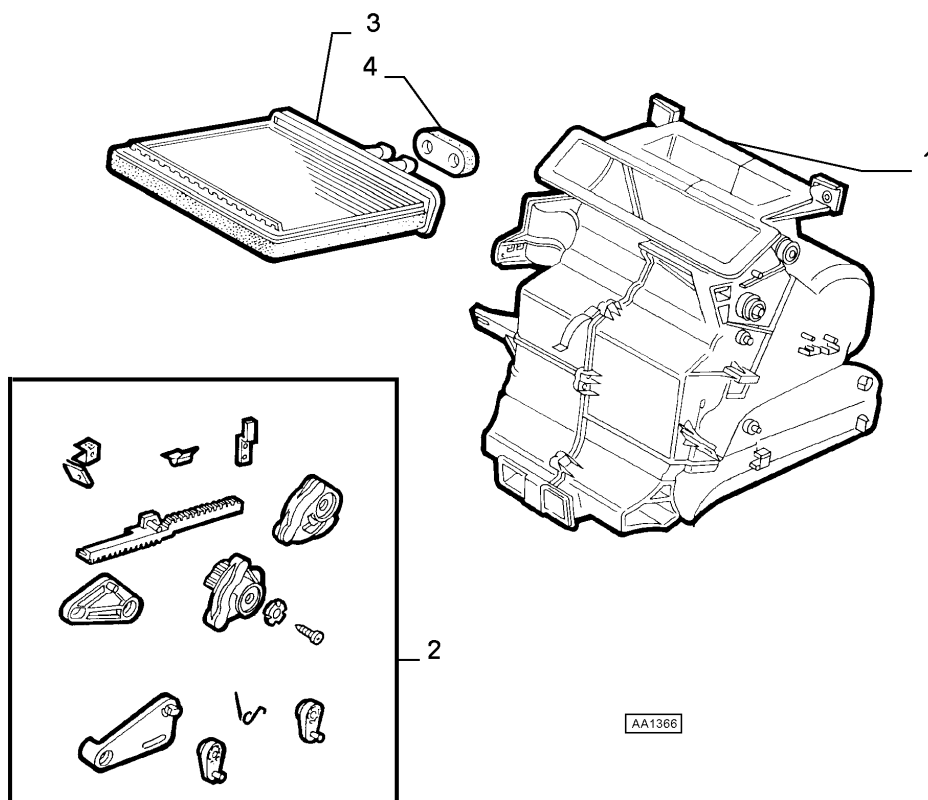

CLIMATE CONTROL

	Part #	Description	Modif.	Compatibility	Notes	Qty	Sub
1	46721171	CASE				01	*
2	46721130	SEAL GASKET				01	*
3	46721127	CONVEYOR				01	*
4	46721128	HOUSING				01	*
5	46723713	RESISTOR				01	*
6	46722218	ELECTRIC MOTOR				01	*
7	46721853	OVERHAUL KIT				01	*
8	46721856	OVERHAUL KIT				01	*
9	46721229	BRACKET				01	*
10	46722222	ELECTRIC MOTOR				01	*

721397080 - AIR CONDITIONER

Catalogue PK - BARCETTA (1995-2004)

Category [501] CLIMATE CONTROL

Table [50103/00] AIR CONDITIONING SYSTEM

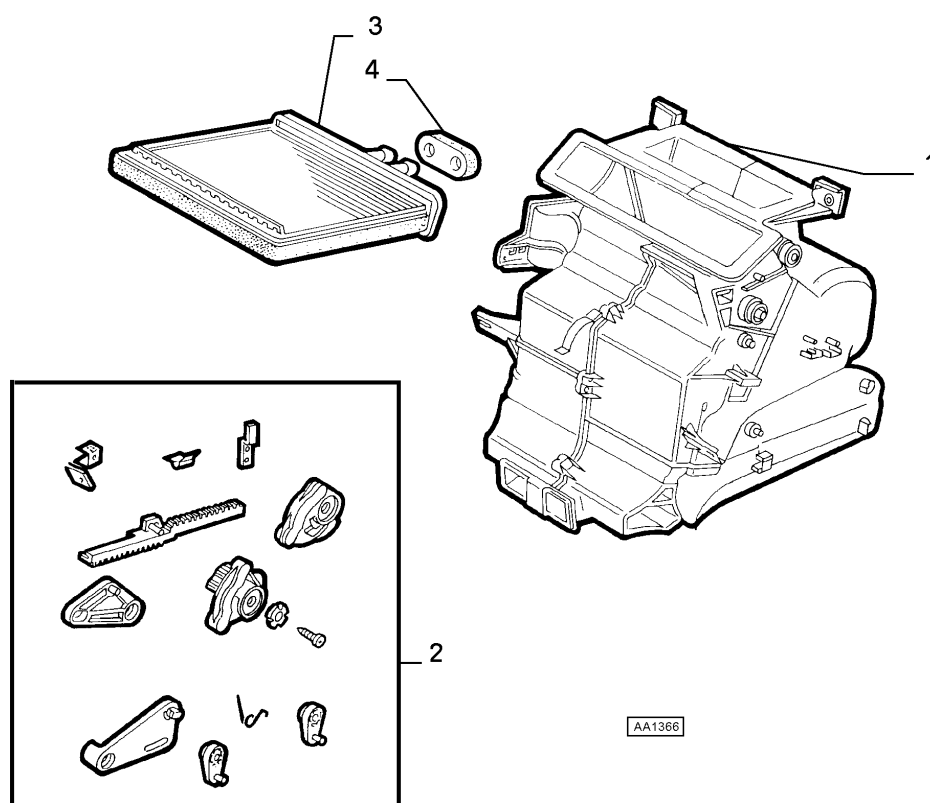

CLIMATE CONTROL

	Part # Description	Modif.	Compatibility	Notes	Qty	Sub
1	46722163 REPAIR KIT				01	*
2	46722081 EVAPORATOR				01	*
3	46721151 SENSOR				01	*
4	46721273 ELECTRONIC CONTROL UNIT				01	*
5	46721906 VALVE				01	*
6	46721907 SEAL KIT				01	*

721396080 - AIR CONDITIONER

Catalogue PK - BARCETTA (1995-2004)

Category [501] CLIMATE CONTROL

Table [50103/00] AIR CONDITIONING SYSTEM

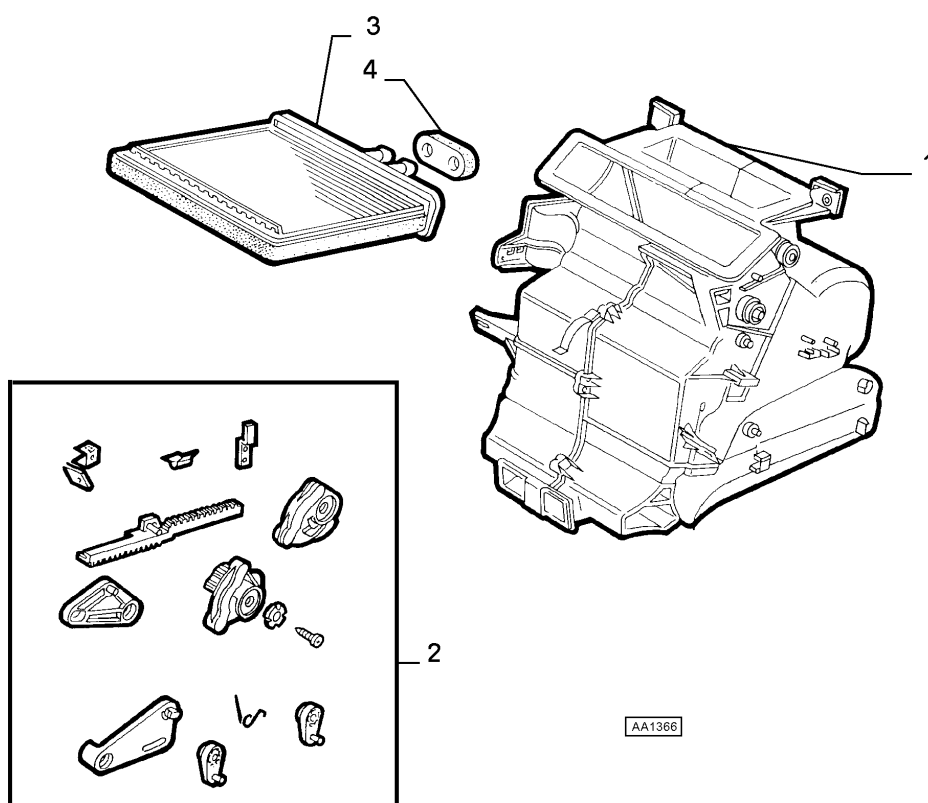

CLIMATE CONTROL

	Part # Description	Modif.	Compatibility	Notes	Qty	Sub
1	46722163 REPAIR KIT				01	*
2	46722081 EVAPORATOR				01	*
3	46721151 SENSOR				01	*
4	46721273 ELECTRONIC CONTROL UNIT				01	*
5	46721906 VALVE				01	*
6	46721907 SEAL KIT				01	*

183550280 - AIR CONDITIONER

Catalogue PK - BARCETTA (1995-2004)

Category [501] CLIMATE CONTROL

Table [50103/00] AIR CONDITIONING SYSTEM

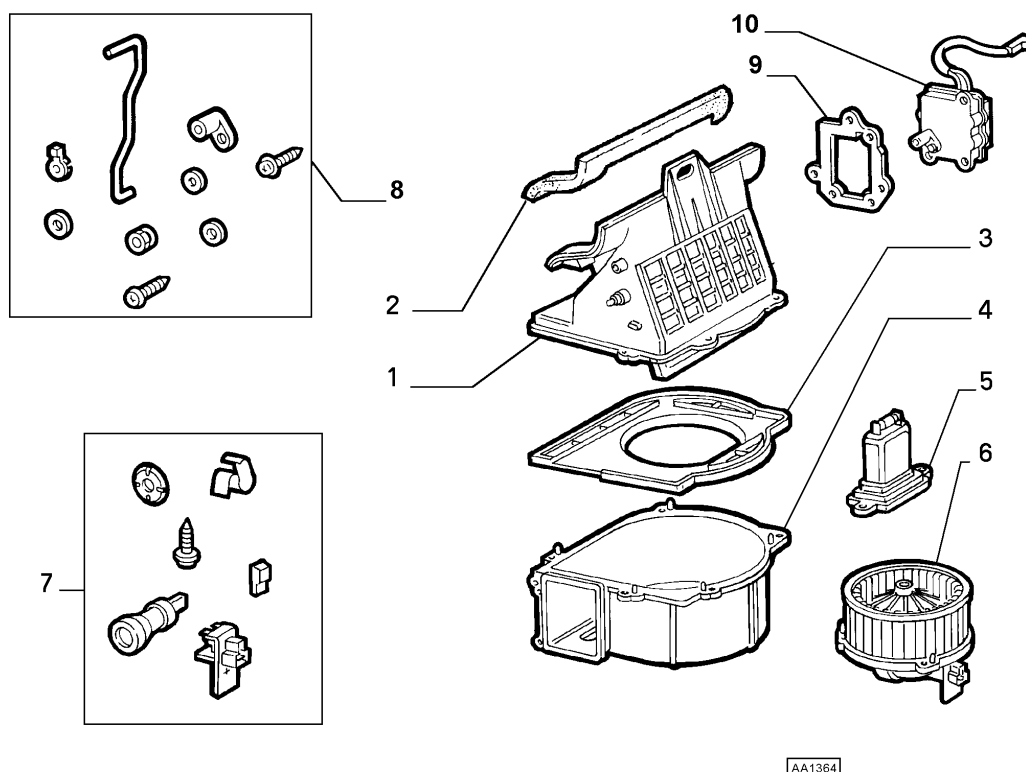

CLIMATE CONTROL

AA1364

Part #	Description	Modif.	Compatibility	Notes	Qty	Sub
1	46722438 REPAIR KIT				01	*
2	46722424 OVERHAUL KIT				01	*
3	46722095 RADIATOR				01	*
4	46721319 SEAL GASKET				01	*

50103/00 - AIR CONDITIONING SYSTEM - 2

Catalogue PK - BARCETTA (1995-2004)

Category [501] CLIMATE CONTROL

Category [50103/00] AIR CONDITIONING SYSTEM

Var 2

Rev 0

Mods

Valid for

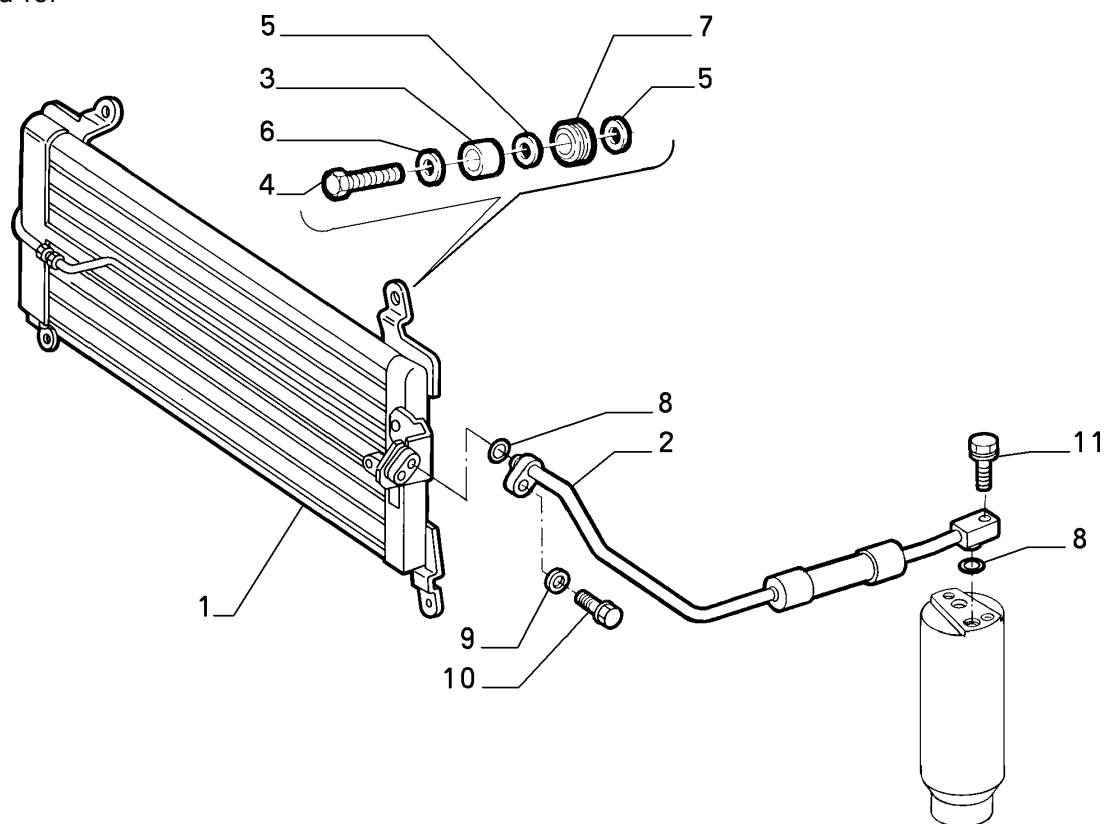

CLIMATE CONTROL

Part #	Description	Modif.	Compatibility	Notes	Qty	Sub
1	7790646 CONDENSER	C1448			01	
1	46735394 CONDENSER	D1448			01	
2	46735392 PIPE	C1448			01	
2	46735360 HOSE	D1448, C4354			01	
2	46784537 HOSE	D4354			01	
3	7755113 SPACER				04	
4	10902624 SCREW M6X25				04	
5	12640601 PLANE WASHER				08	
6	10615474 LOCK WASHER				04	
7	7742733 RUBBER BUSHING				04	
8	14450483 SEAL GASKET 1,78X6,7				02	
9	12644404 PLANE WASHER				01	
10	46459437 SCREW AND WASHERASSY M6X45				01	
11	11730924 SCREW AND WASHERASSY M6X25				01	

Legend

1448	ADOPTION CONDITIONER AND FREON VALVE WITH NEW CLAMPING SOLUTION [DAT 15/05/1995] [VET 0004657]
4354	NEW ECE F3 ENGINE TYPE [DAT 15/09/2000]

50103/00 - AIR CONDITIONING SYSTEM - 3

Catalogue PK - BARCETTA (1995-2004)

Category [501] CLIMATE CONTROL

Category [50103/00] AIR CONDITIONING SYSTEM

Var 3

Rev 0

Mods

Valid for

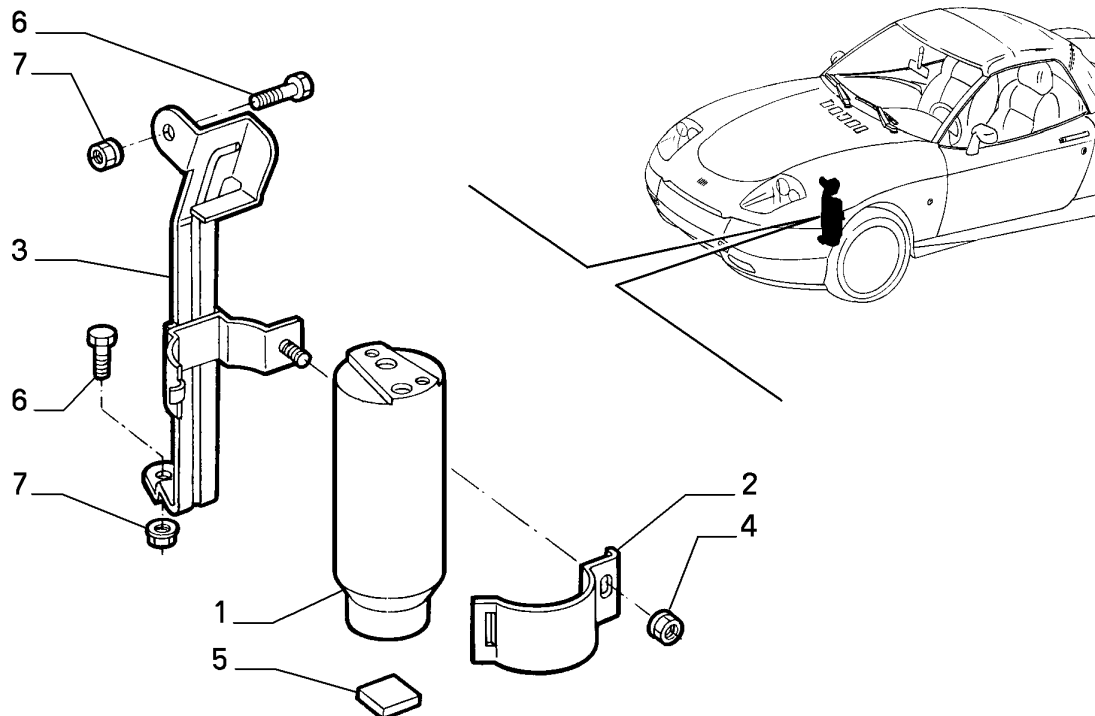

CLIMATE CONTROL

Part #	Description	Modif.	Compatibility	Notes	Qty	Sub
1	46527180 DEHYDRATOR FILTER				01	
2	7780011 COLLAR				01	
3	46734736 BRACKET				01	
4	13832101 NUT M6				01	
5	7742812 SEAL GASKET				01	
6	11620024 SCREW AND WASHERASSY M6X16				02	
7	14040611 NUT M6				02	

Legend

50103/00 - AIR CONDITIONING SYSTEM - 4

Catalogue PK - BARCETTA (1995-2004)

Category [501] CLIMATE CONTROL

Category [50103/00] AIR CONDITIONING SYSTEM

Var 4

Rev 0

Mods

Valid for

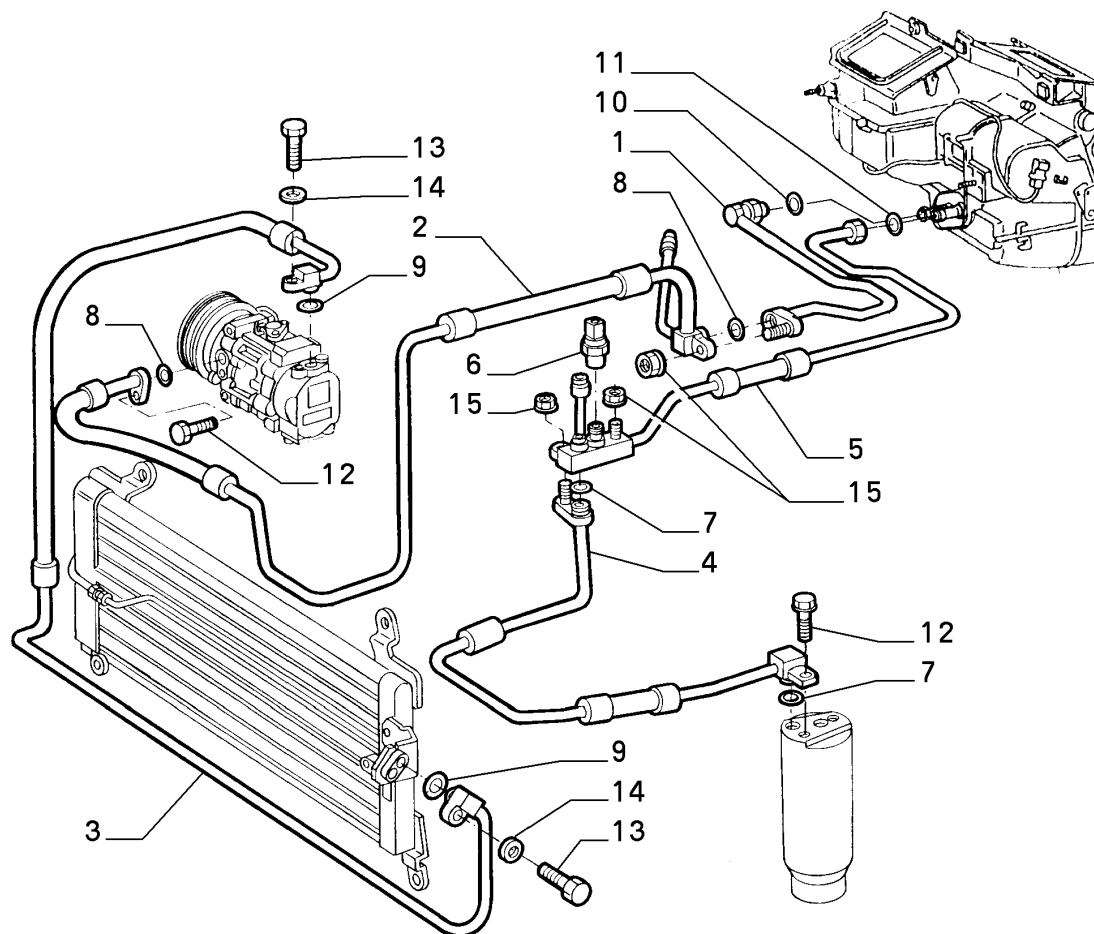

CLIMATE CONTROL

Part #	Description	Modif.	Compatibility	Notes	Qty	Sub
1	46735351 PIPE	C1769			01	
1	46452092 PIPE	D1769			01	
2	46558742 PIPE	C4354			01	
2	46774705 PIPE	D4354, C6216			01	
2	46838515 PIPE	D6216			01	
3	46735346 PIPE	C4354			01	
3	46774706 PIPE	D4354, C6216			01	
3	46838516 PIPE	D6216			01	
4	46735358 PIPE				01	
5	46734609 PIPE	C1769			01	
5	46445806 PIPE	D1769			01	
6	46410020 PRESSURESTAT				01	
7	14450483 SEAL GASKET 1,78X6,7				02	
8	14450783 SEAL GASKET 2,4X13,4				02	
9	14450683 SEAL GASKET 2,4X10,8				02	
10	14453283 SEAL GASKET 1,78X14,00				01	
11	14452883 SEAL GASKET 1,78X7,65				01	
12	11730924 SCREW AND WASHER ASSY M6X25				02	
13	46459435 SCREW AND WASHER ASSY M6X35				02	
14	12644404 PLANE WASHER				02	
15	14040611 NUT M6				03	

Legend

1769	FREON PIPE FIXING SYSTEM MODIFIED FROM THREADED RING NUT TO BLOCK [DAT 15/11/1997] [VET 0033460]
4354	NEW ECE F3 ENGINE TYPE [DAT 15/09/2000]

50103/00 - AIR CONDITIONING SYSTEM - 4

Catalogue PK - BARCETTA (1995-2004)

Category [501] CLIMATE CONTROL

Category [50103/00] AIR CONDITIONING SYSTEM

Var 4

Rev 0

Mods

Valid for

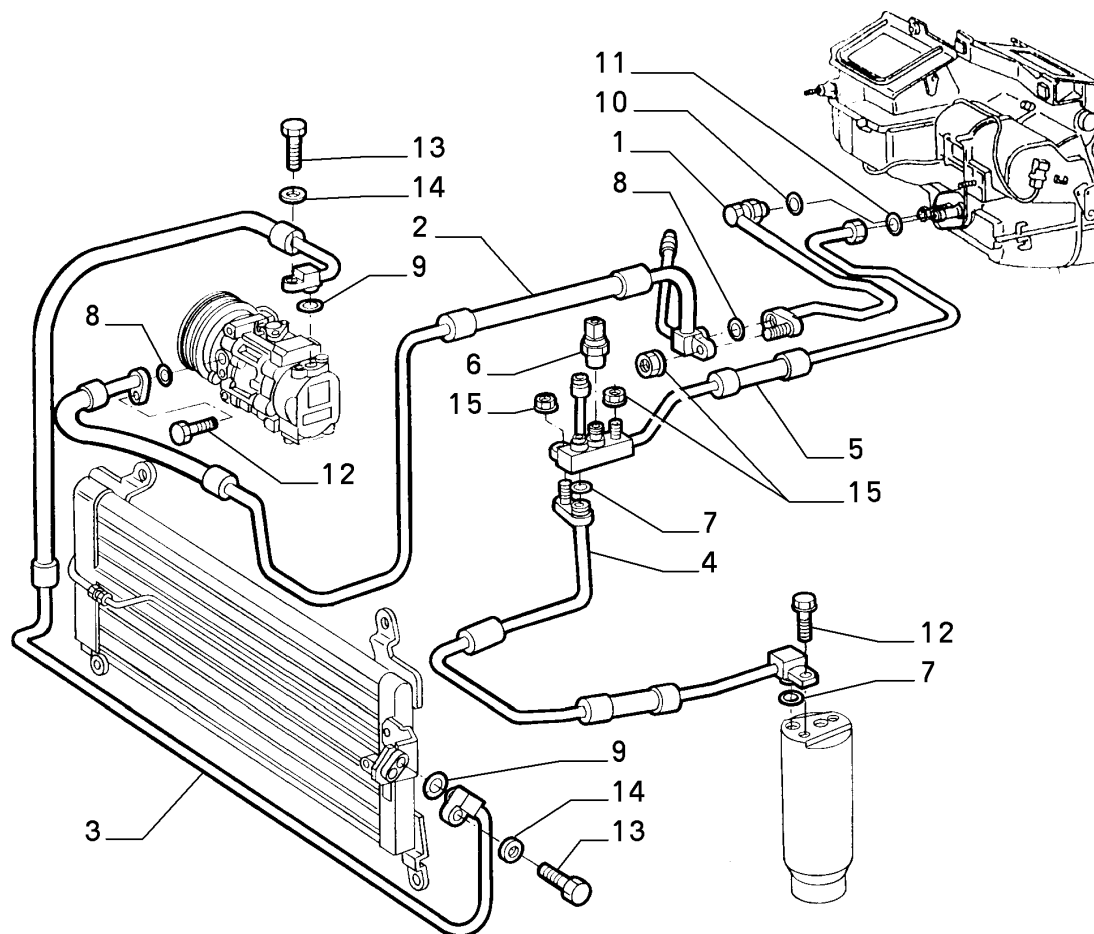

CLIMATE CONTROL

Legend

6216

NEW SCROLL COMPRESSOR AND RELATING PIPINGS [DAT 15/05/2002]

50103/00 - AIR CONDITIONING SYSTEM - 5

Catalogue PK - BARCETTA (1995-2004)
Category [501] CLIMATE CONTROL
Category [50103/00] AIR CONDITIONING SYSTEM
Var 5
Rev 0
Mods
Valid for

CLIMATE CONTROL

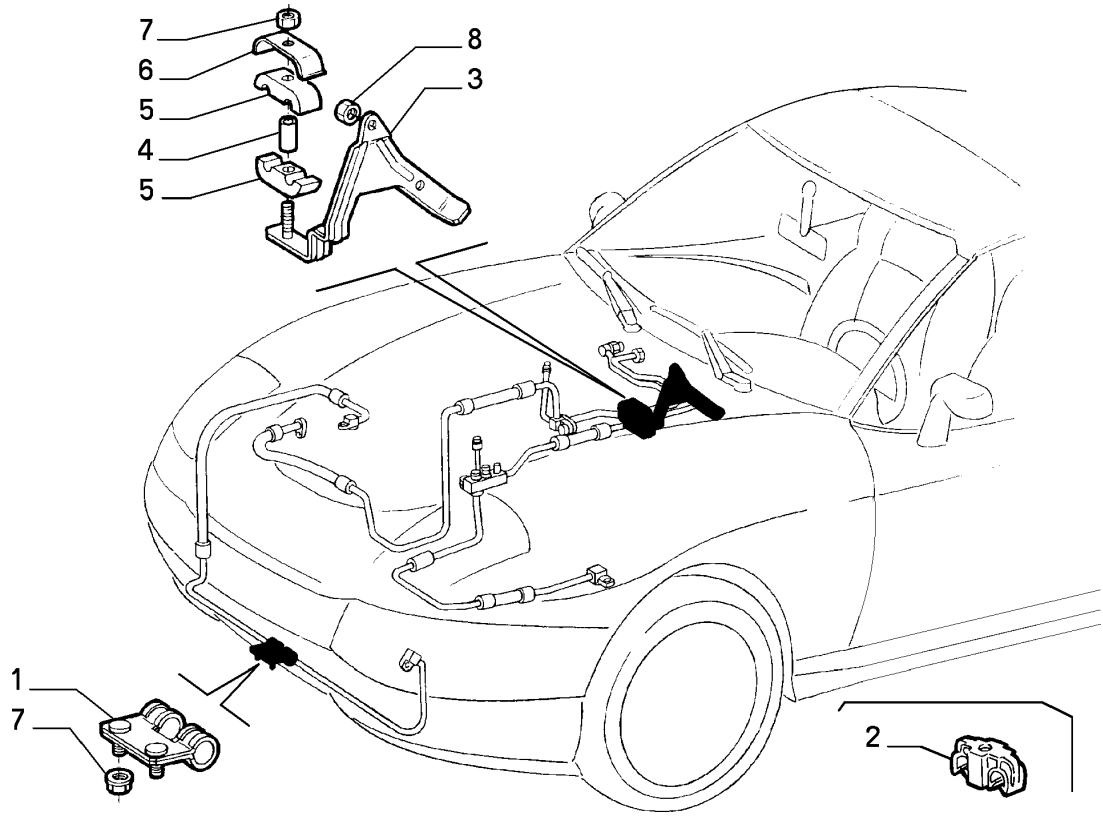

	Part #	Description	Modif.	Compatibility	Notes	Qty	Sub
1	47300111	BRACKET				01	
2	46738050	CLIP				01	
3	7755065	BRACKET				01	
3	7791425	BRACKET		E009		01	
4	7742741	SPACER				01	
5	47300113	SEAL GASKET				02	
6	7755068	BRACKET				01	
7	14040611	NUT M6				03	
8	14040611	NUT M6				02	
8	14040714	NUT M8				03	
Legend							
E009		ANTISKID					

50103/00 - AIR CONDITIONING SYSTEM - 6

Catalogue PK - BARCETTA (1995-2004)

Category [501] CLIMATE CONTROL

Category [50103/00] AIR CONDITIONING SYSTEM

Var 6

Rev 0

Mods

Valid for

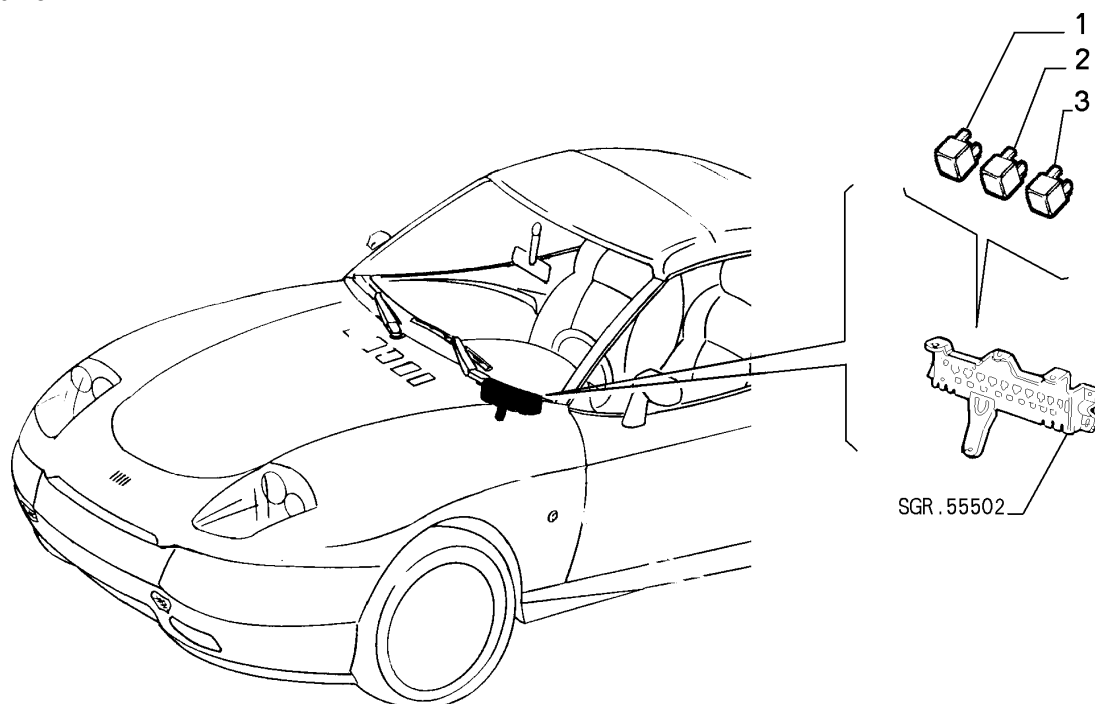

	Part #	Description	Modif.	Compatibility	Notes	Qty	Sub
1	7676504	RELAY 20 A	C4354			01	
1	46520411	RELAY 20A	D4354			01	
2	7606542	RELAY 50 A	C4354			01	
2	46520438	RELAY 30A/40A	D4354			01	
3	82461739	RELAY 30 A	C4354			01	
3	46520412	RELAY 30A	D4354			01	

Legend

4354 NEW ECE F3 ENGINE TYPE [DAT 15/09/2000]

50104/00 - AIR CONDITIONING COMPRESSOR - 1

Catalogue PK - BARCHETTA (1995-2004)

Category [501] CLIMATE CONTROL

Category [50104/00] AIR CONDITIONING COMPRESSOR

Var 1

Rev 0

Mods

Valid for M1,M2

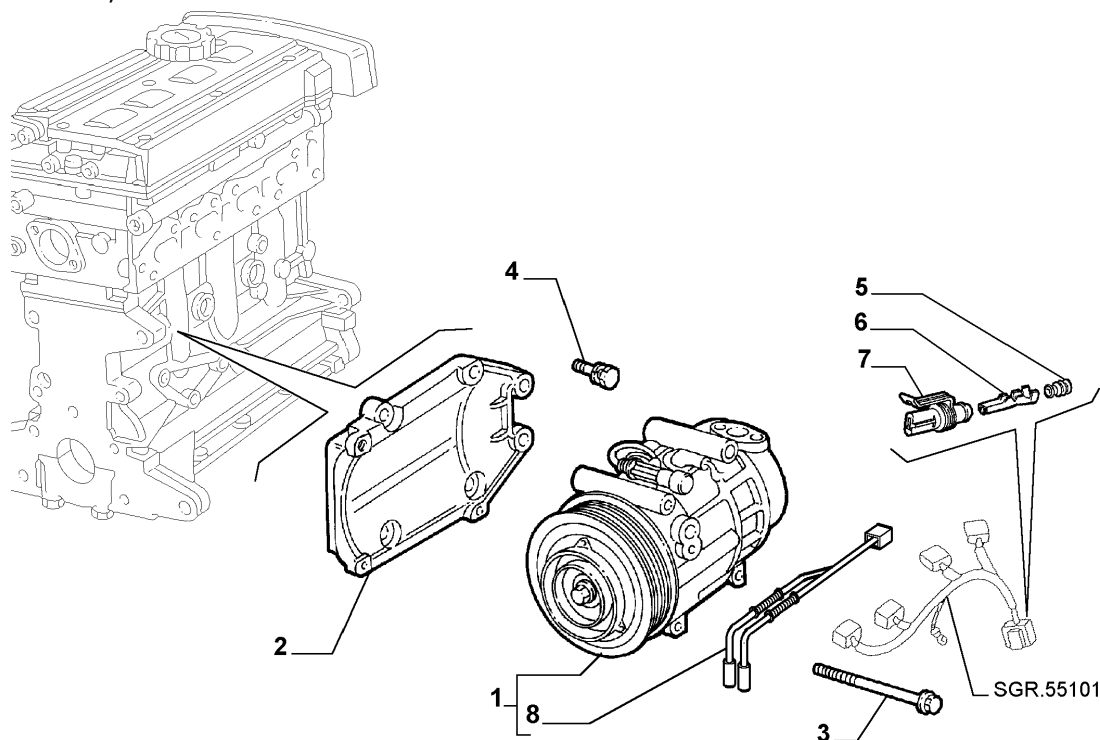

CLIMATE CONTROL

Part #	Description	Modif.	Compatibility	Notes	Qty	Sub
1	60610275 AIR COMPRESSOR COMPL.	C1634	M1		01	
1	46438366 AIR COMPRESSOR COMPL	D1634	M1		01	
1	46786262 AIR COMPRESSOR	C6216	M2		01	
1	46819144 AIR COMPRESSOR	D6216	M2		01	
2	60619676 SUPPORT		M1		01	
2	60667254 SUPPORT	C6216	M2		01	
2	73500103 SUPPORT	D6216	M2		01	
3	7797450 SCREW M8X88				04	
4	16289224 SCREW M10X65				02	
4	16288724 SCREW M10X40				03	
5	12452181 SEAL GASKET				01	
6	12451754 TERMINAL				01	
7	12452487 CONNECTION				01	
8	46722899 ELECTRIC CABLE		M2		01	

Legend

1634	NEW ROBUST DESIGN CONDITIONER COMPRESSOR [MOT 0058269]
6216	NEW SCROLL COMPRESSOR AND RELATING PIPINGS [DAT 15/05/2002]
M1	1.8 16V (183A1000)
M2	1.8 16V (188A6000)

55101/00 - ENGINE START-UP - 1

Catalogue PK - BARCETTA (1995-2004)

Category [551] ENGINE IGNITION SYSTEM

Category [55101/00] ENGINE START-UP

Var 1

Rev 0

Mods C3145

Valid for M1

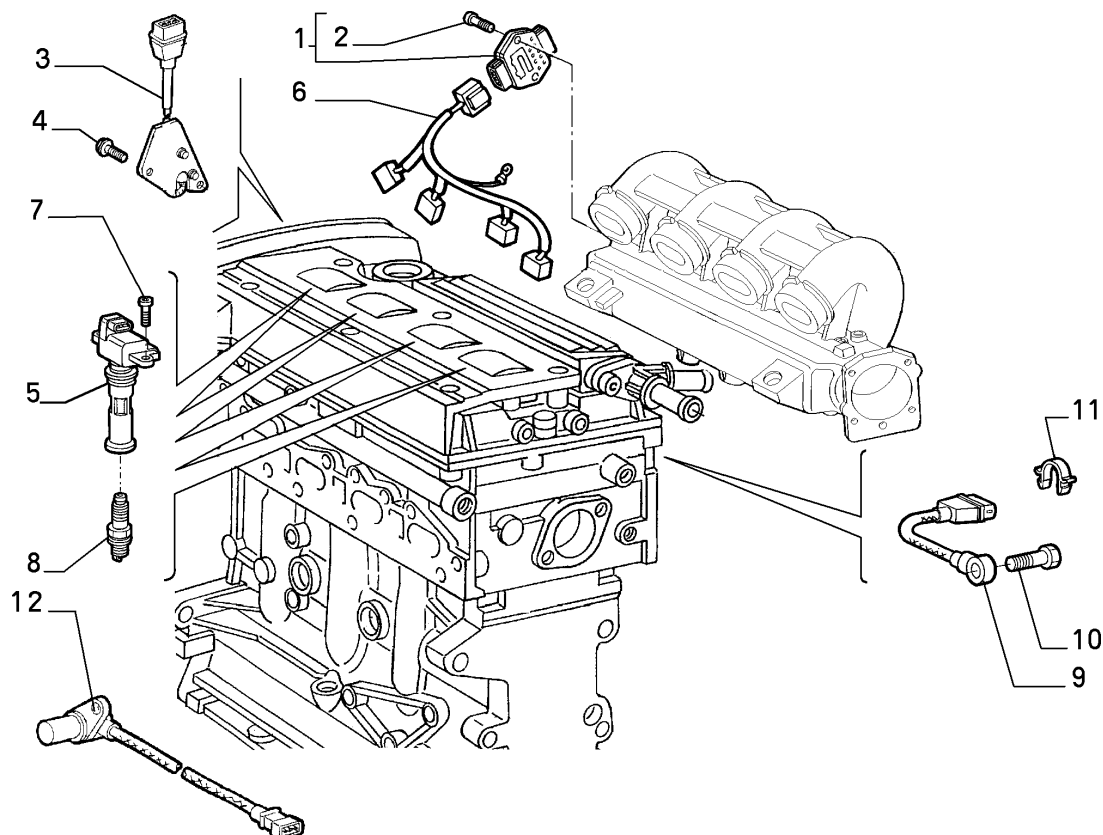

ENGINE IGNITION
SYSTEM

Part #	Description	Modif.	Compatibility	Notes	Qty	Sub
1	46439498 IGNITION MODULE				01	
2	11566724 SCREW AND WASHER ASSY				02	
3	7777344 SENDING UNIT				01	
4	46416714 SCREW AND WASHER ASSY				02	
5	60606485 COIL	C2319			04	
5	46460582 COIL	D2319			04	
6	60605322 CABLE HARNESS				01	
6	60614073 CABLE HARNESS		E025		01	
7	16285124 SCREW M5X16				08	
8	46472021 IGNITION PLUG NGK				04	
8	46463801 IGNITION PLUG CHAMPION				04	
9	60602832 SENDING UNIT				01	
10	7711808 SCREW				01	
11	14569480 CLIP				01	
12	46432909 SENDING UNIT				01	

Legend

2319 NEW CYLINDER HEAD COVER AND NEW IGNITION COILS [MOT 0283747]
 3145 NEW MOTORIZATION STEP A [DAT 15/05/1998] [VET 0037640]
 E025 WITH AIR CONDITIONING

55101/00 - ENGINE START-UP - 2

Catalogue PK - BARCETTA (1995-2004)

Category [551] ENGINE IGNITION SYSTEM

Category [55101/00] ENGINE START-UP

Var 2

Rev 0

Mods C3145

Valid for M1

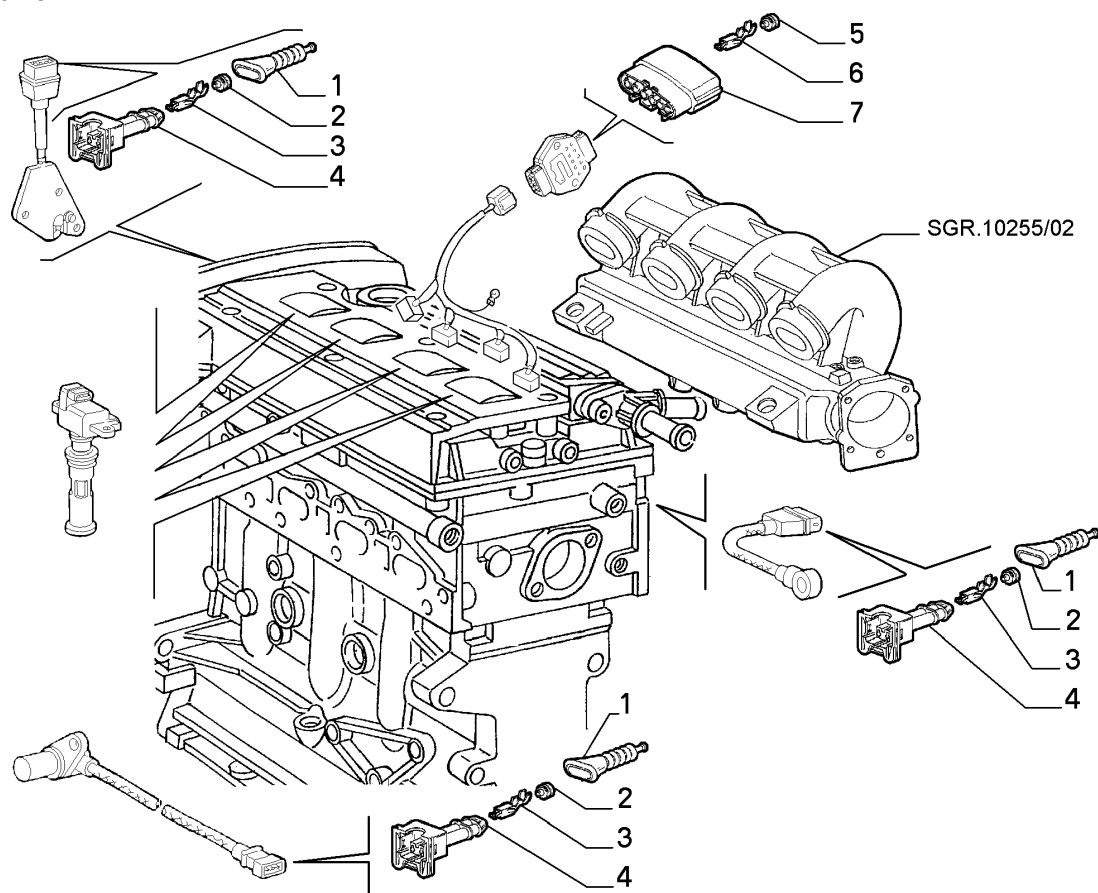

ENGINE IGNITION
SYSTEM

Part #	Description	Modif.	Compatibility	Notes	Qty	Sub
1	60601839 BOOT				01	
2	12308982 SEAL GASKET				09	
3	12309290 TERMINAL				09	
4	12489887 CONNECTION				03	
5	71711877 SEAL GASKET MM 1,5				03	
5	71711878 SEAL GASKET MM 1				04	
6	71711875 TERMINAL MM 1,5				02	
6	71711876 TERMINAL MM 1				04	
7	71711874 CONNECTION				01	

Legend

3145

NEW MOTORIZATION STEP A [DAT 15/05/1998] [VET 0037640]

55101/00 - ENGINE START-UP - 3

Catalogue PK - BARCETTA (1995-2004)

Category [551] ENGINE IGNITION SYSTEM

Category [55101/00] ENGINE START-UP

Var 3

Rev 0

Mods C3145

Valid for M1

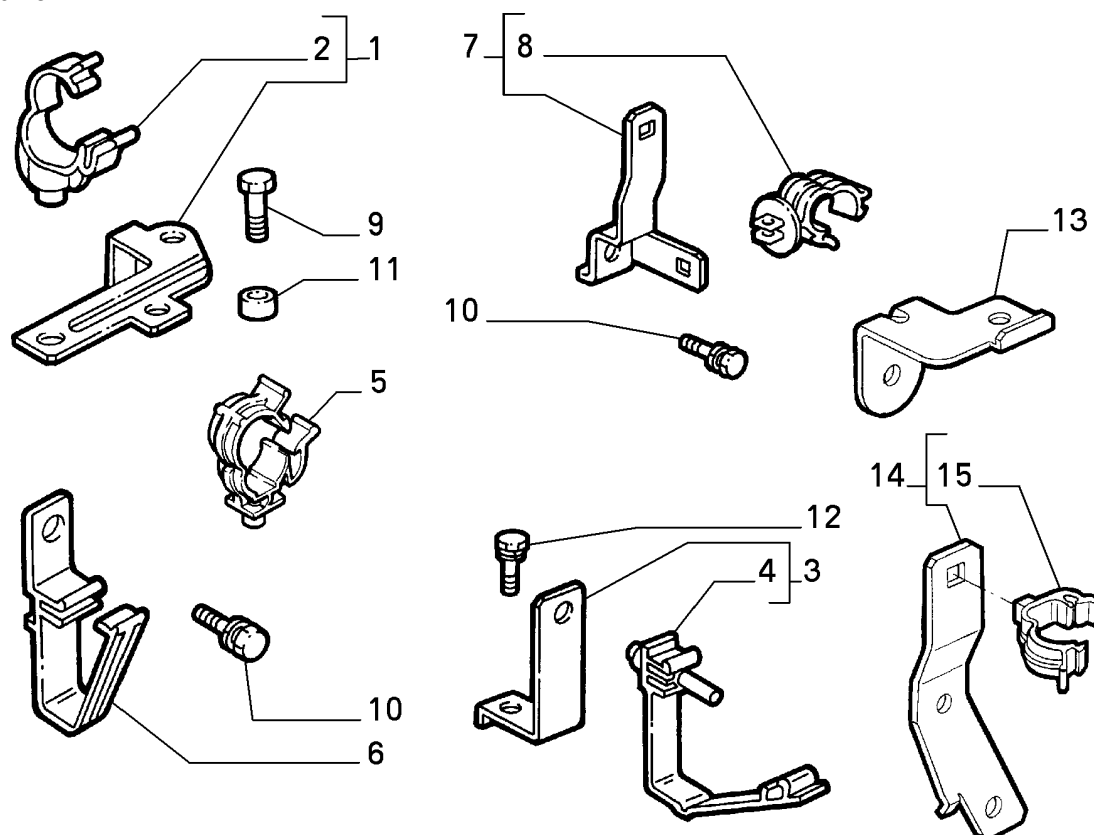

ENGINE IGNITION
SYSTEM

Part #	Description	Modif.	Compatibility	Notes	Qty	Sub
1	60617915 BRACKET				01	
2	4447387 CLIP				02	
3	60611514 BRACKET				01	
4	7630437 CLIP				01	
5	82477422 CLIP				01	
6	60610203 CLIP				01	
7	60611515 BRACKET COMPL				01	
8	7723707 CLIP				02	
9	16043024 SCREW M8X12				01	
10	16596924 SCREW M6X10				02	
11	7787878 RESILIENT BUSH				02	
12	16287024 SCREW M8X16				01	
13	60615607 BRACKET		E025		01	
14	60614253 BRACKET		E025		02	
15	7713665 CLIP		E025		02	

Legend

3145 NEW MOTORIZATION STEP A [DAT 15/05/1998] [VET 0037640]
E025 WITH AIR CONDITIONING

55101/01 - ENGINE START-UP - 1

Catalogue PK - BARCETTA (1995-2004)

Category [551] ENGINE IGNITION SYSTEM

Category [55101/01] ENGINE START-UP

Var 1

Rev 0

Mods D3145

Valid for M1

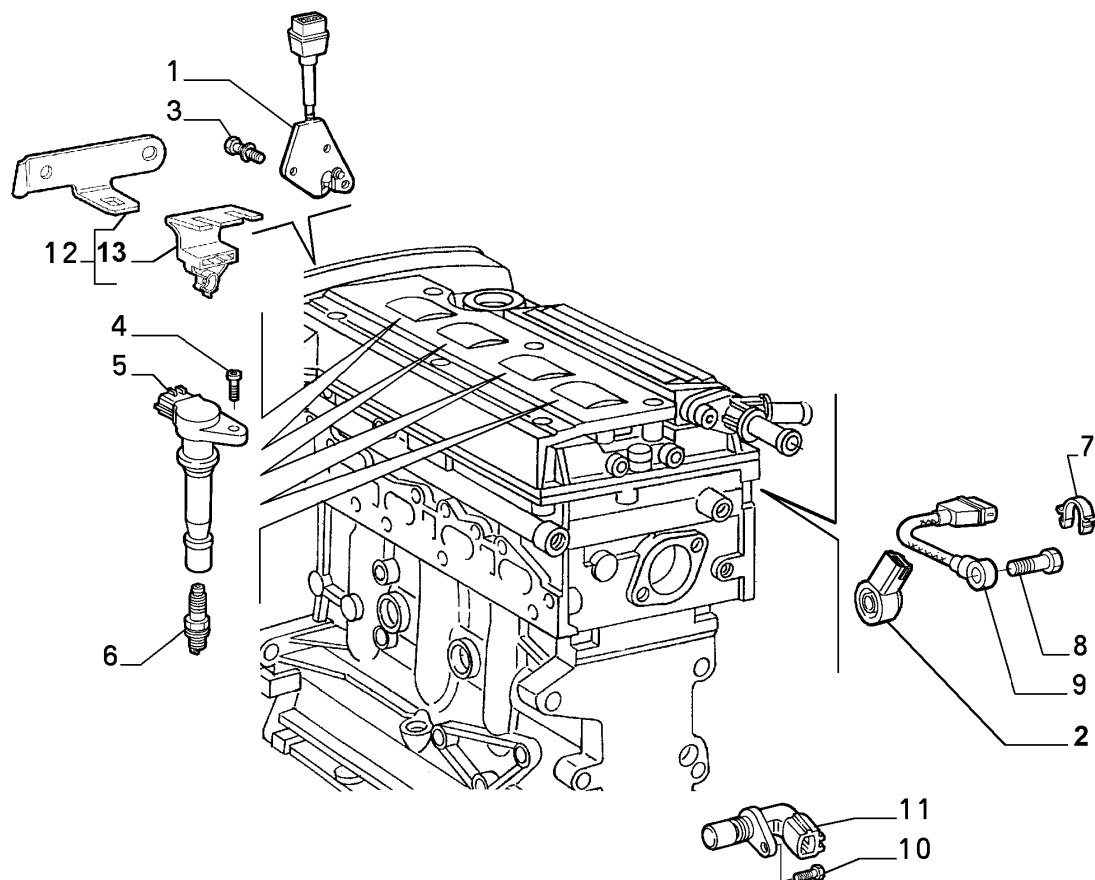

ENGINE IGNITION
SYSTEM

Part #	Description	Modif.	Compatibility	Notes	Qty	Sub
1	46522739 SENDING UNIT				01	
2	46815152 SENDING UNIT	D5234			01	
3	46416714 SCREW AND WASHER ASSY				02	
4	16297024 SCREW				04	
5	46473849 COIL				01	
6	46463801 IGNITION PLUG CHAMPION				04	
6	46472021 IGNITION PLUG NGK				04	
6	46417010 IGNITION PLUG COOPER				04	
7	14569480 CLIP				01	
8	7711808 SCREW				01	
9	46522740 SENDING UNIT	C5234			01	
10	11577524 SCREW AND WASHER ASSY				01	
11	46479456 SENDING UNIT				01	
12	60654274 PLATE	C6528			01	
12	55189064 PLATE	D6528			01	
13	60654273 BRACKET				01	

Legend

3145	NEW MOTORIZATION STEP A [DAT 15/05/1998] [VET 0037640]
5234	EXTENSION OF KNOCK SENSOR WITH BUILT-IN CONNECTOR AND NEW INJECTION CABLE HARNESS [MOT 2754858]
6528	ADAPTATION TO STANDARD 2000/53/CE [DAT 15/05/2003]

55101/02 - ENGINE START-UP - 1

Catalogue PK - BARCETTA (1995-2004)

Category [551] ENGINE IGNITION SYSTEM

Category [55101/02] ENGINE START-UP

Var 1

Rev 0

Mods

Valid for M2

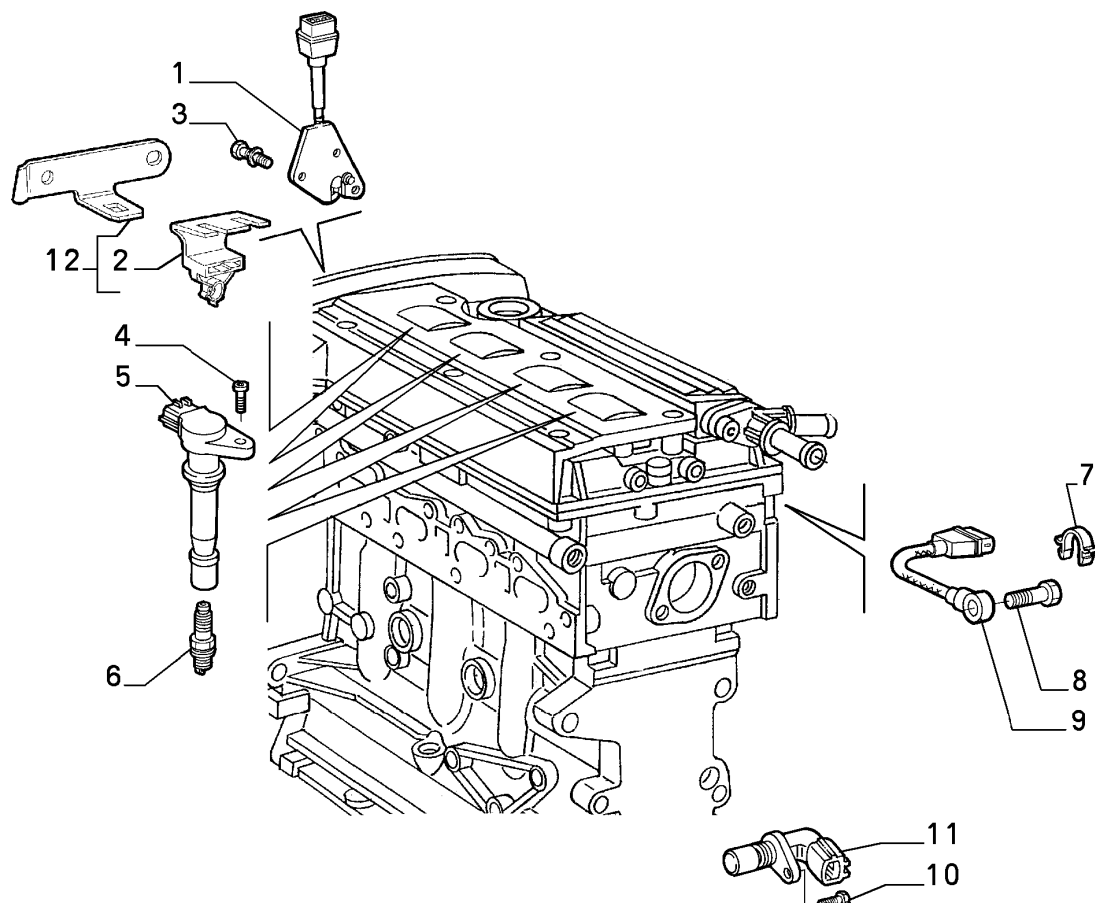

ENGINE IGNITION
SYSTEM

Part #	Description	Modif.	Compatibility	Notes	Qty	Sub
1	46522739 SENDING UNIT				01	
2	60654273 BRACKET				01	
3	46416714 SCREW AND WASHER ASSY				02	
4	16297024 SCREW				04	
5	46473849 COIL				01	
6	46463801 IGNITION PLUG CHAMPION	C4223			04	
6	46551935 IGNITION PLUG CHAMPION	D4223			04	
6	46472021 IGNITION PLUG NGK	C4223			04	
6	46548478 IGNITION PLUG NGK	D4223			04	
6	46417010 IGNITION PLUG COOPER				04	
7	14569480 CLIP				01	
8	7711808 SCREW				01	
9	46522740 SENDING UNIT	C5234			01	
9	46815152 SENDING UNIT	D5234			01	
10	11577524 SCREW AND WASHER ASSY				01	
11	46479456 SENDING UNIT				01	

Legend

4223	NEW SINGLE-ELECTRODE SPARK PLUG REPLACING THE TWO-ELECTRODE ONE [MOT 1945438]
5234	EXTENSION OF KNOCK SENSOR WITH BUILT-IN CONNECTOR AND NEW INJECTION CABLE HARNESS [MOT 2754858]

55201/00 - ENGINE STARTING EQUIPMENT - 1

Catalogue PK - BARCHETTA (1995-2004)

Category [552] ENGINE STARTING EQUIPMENT

Category [55201/00] ENGINE STARTING EQUIPMENT

Var 1

Rev 0

Mods

Valid for

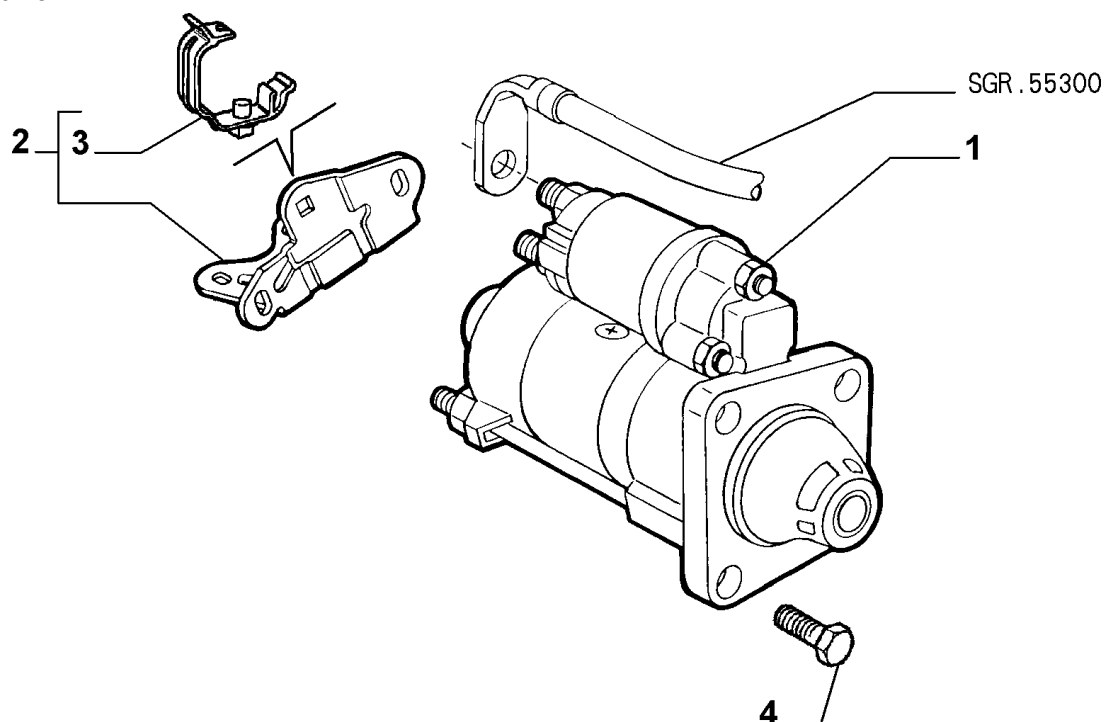

ENGINE STARTING
EQUIPMENT

	Part #	Description	Modif.	Compatibility	Notes	Qty	Sub
1	60811705	STARTER MOTOR	C1386			01	*
1	46406973	STARTER MOTOR	D1386, C2157			01	*
1	60812636	STARTER MOTOR	D2157, C3115			01	*
1	46468696	STARTER MOTOR	D3115, C5882			01	*
1	46791692	STARTER MOTOR	D5882			01	*
2	60614820	BRACKET	C3115			01	
3	7713665	CLIP	C3115			01	
4	46452691	SCREW				03	

Legend

1386	ADOPTION OF NEW FLYWHEEL FOR TOOTHING MODULE STANDARDIZATION [MOT 00016620]
2157	ADOPTION OF NEW STARTING MOTOR WITH ROTATED MAGNET AND ITS NEW CONNECTOR GUARD [DAT 15/07/1995] [VET 0007947]
3115	STARTING MOTOR AND CONNECTION PROTECTION REPLACED, BRACKET REMOVED [VET 0032779]
5882	ADOPTION OF A NEW STARTER FOR CHANGING WEIGHT, LENGTH AND ASSEMBLING [VET 0055275]

60811705 - STARTER MOTOR

Catalogue PK - BARCETTA (1995-2004)

Category [552] ENGINE STARTING EQUIPMENT

Table [55201/00] ENGINE STARTING EQUIPMENT

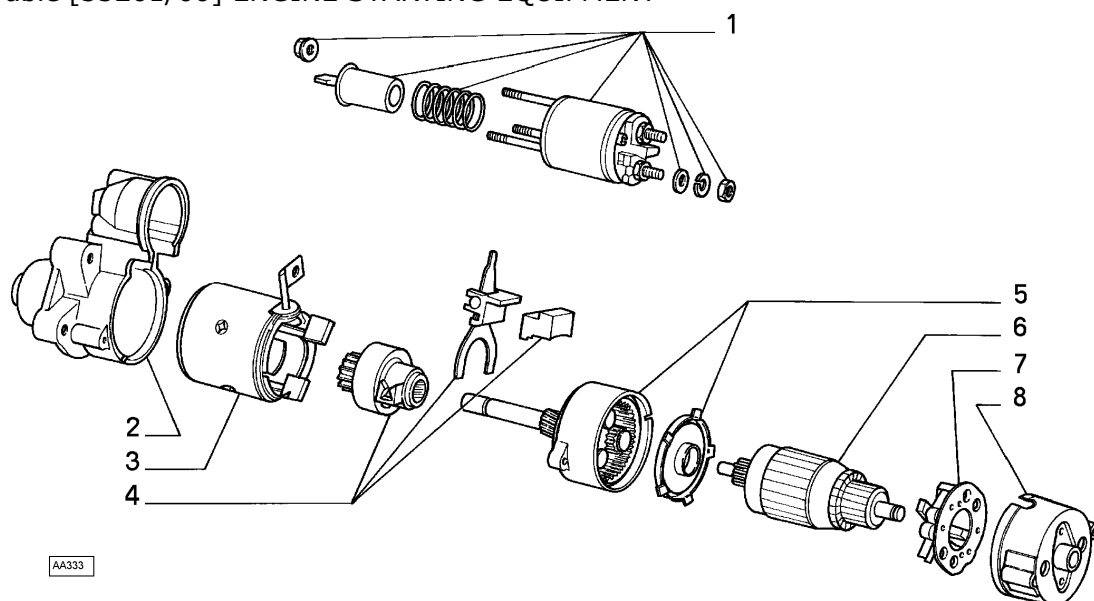

ENGINE STARTING
EQUIPMENT

	Part #	Description	Modif.	Compatibility	Notes	Qty	Sub
1	9947960	SOLENOID				01	*
2	9948091	SUPPORT				01	*
3	9948017	WINDING				01	*
4	9947754	DRIVE UNIT				01	*
5	9947753	REDUCTION GEAR				01	*
6	9948018	ARMATURE				01	*
7	9948019	KIT STARTER MOTOR				01	*
8	9947751	SUPPORT				01	*

46406973 - STARTER MOTOR

Catalogue PK - BARCETTA (1995-2004)

Category [552] ENGINE STARTING EQUIPMENT

Table [55201/00] ENGINE STARTING EQUIPMENT

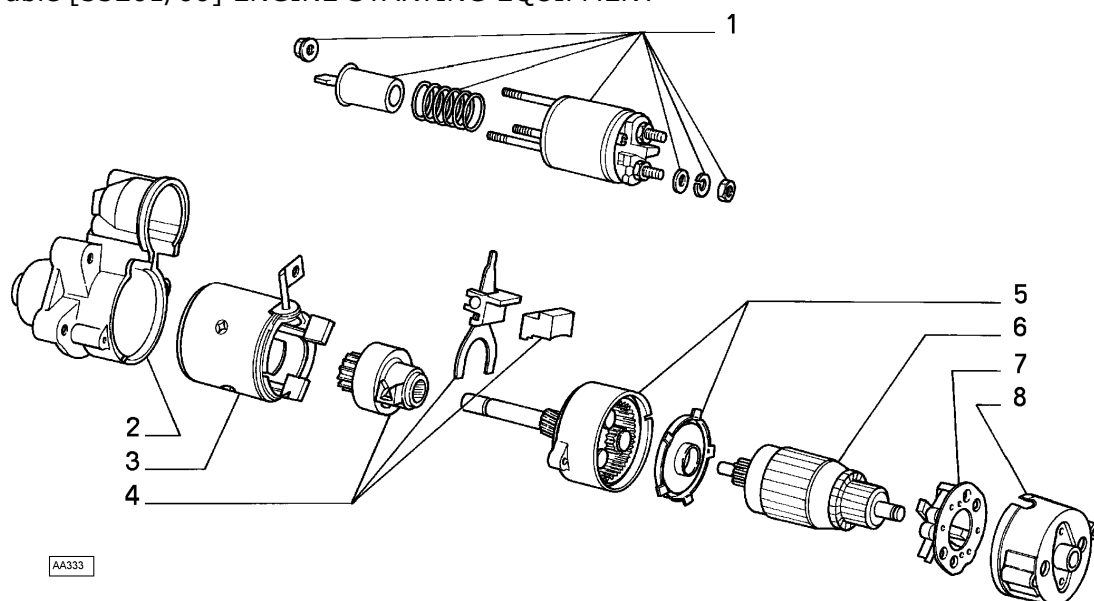

ENGINE STARTING
EQUIPMENT

	Part #	Description	Modif.	Compatibility	Notes	Qty	Sub
1	9947960	SOLENOID				01	*
2	9948132	SUPPORT				01	*
3	9948120	WINDING				01	*
4	9948090	DRIVE UNIT				01	*
5	9947753	REDUCTION GEAR				01	*
6	9948018	ARMATURE				01	*
7	9948019	KIT STARTER MOTOR				01	*
8	9947751	SUPPORT				01	*

60812636 - STARTER MOTOR

Catalogue PK - BARCETTA (1995-2004)

Category [552] ENGINE STARTING EQUIPMENT

Table [55201/00] ENGINE STARTING EQUIPMENT

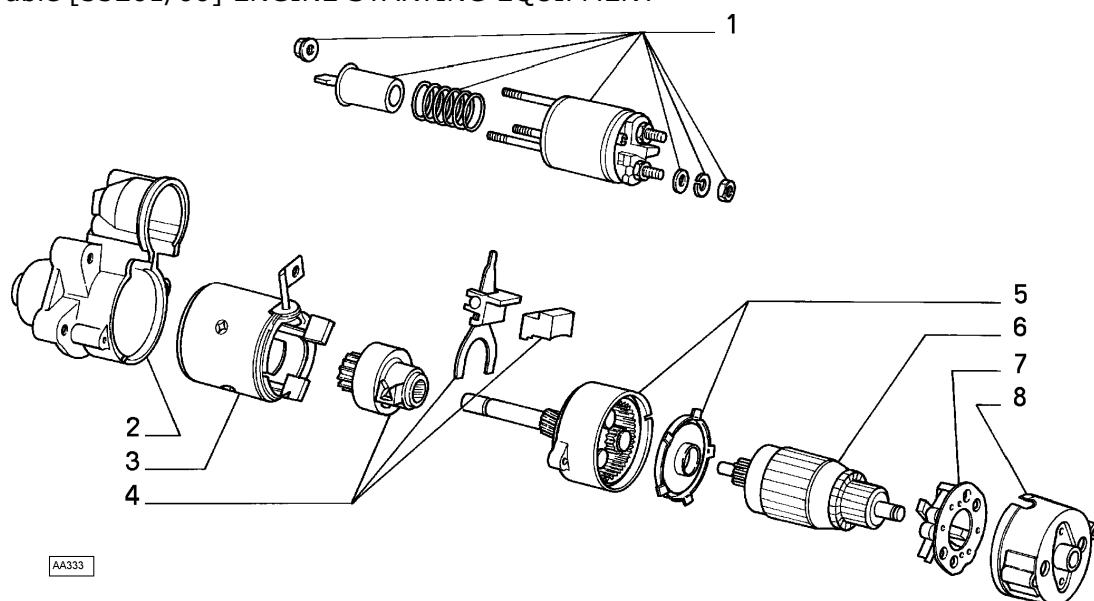

ENGINE STARTING
EQUIPMENT

	Part #	Description	Modif.	Compatibility	Notes	Qty	Sub
1	9948122	SOLENOID				01	*
2	9948121	SUPPORT				01	*
3	9948120	WINDING				01	*
4	9948090	DRIVE UNIT				01	*
5	9947753	REDUCTION GEAR				01	*
6	9948018	ARMATURE				01	*
7	9948019	KIT STARTER MOTOR				01	*
8	9947751	SUPPORT				01	*

46468696 - STARTER MOTOR

Catalogue PK - BARCHETTA (1995-2004)

Category [552] ENGINE STARTING EQUIPMENT

Table [55201/00] ENGINE STARTING EQUIPMENT

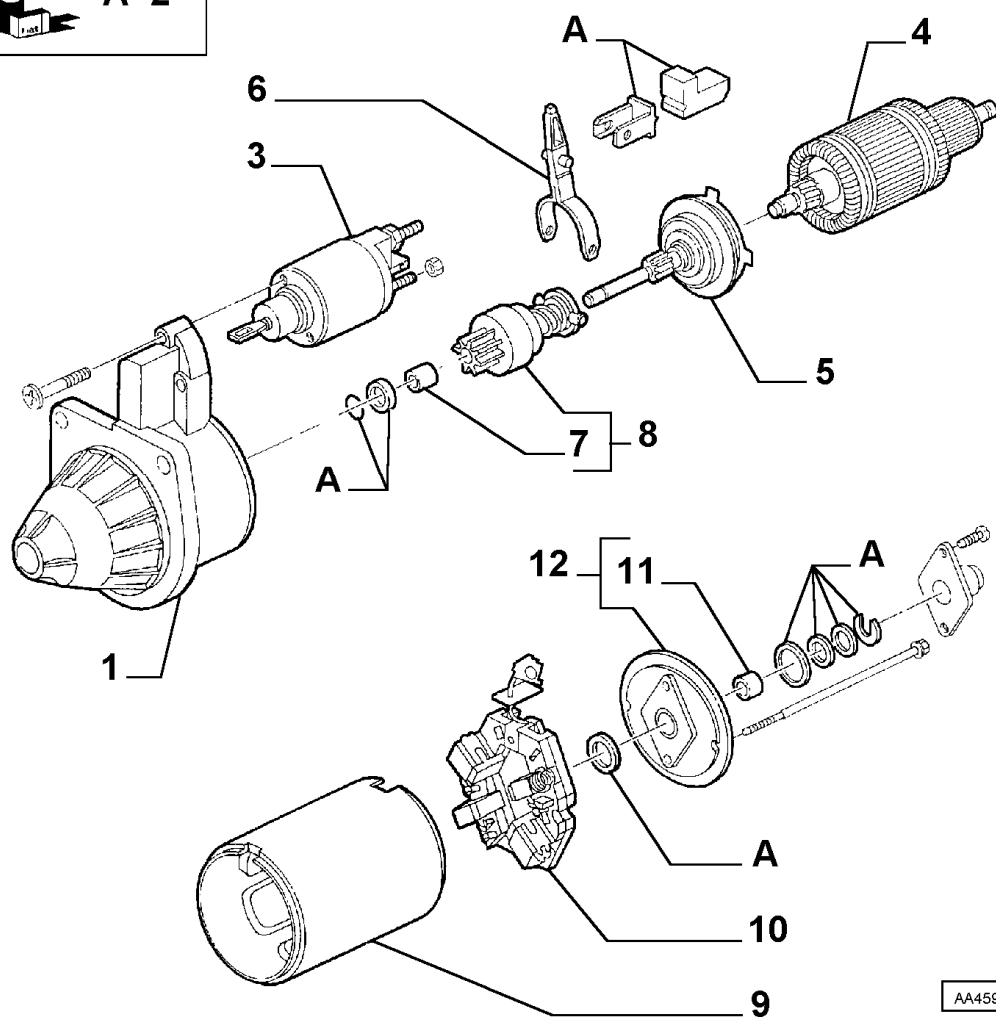
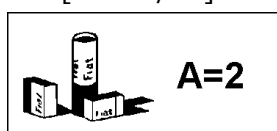

ENGINE STARTING
EQUIPMENT

AA459

Part #	Description	Modif.	Compatibility	Notes	Qty	Sub
1	9947837 SUPPORT				01	*
2	9939785 KIT STARTER MOTOR				S	*
3	9947400 SOLENOID				01	*
4	9948705 ARMATURE				01	*
5	9948438 REDUCTION GEAR				01	*
6	9945960 LEVER				01	*
7	9939128 BUSH				02	*
8	9947838 DRIVE UNIT				01	*
9	9943570 WINDING				01	*
10	9947649 BRUSH HOLDER				01	*
11	9939772 BUSH				01	*
12	9947406 SUPPORT				01	*

46791692 - STARTER MOTOR

Catalogue PK - BARCETTA (1995-2004)

Category [552] ENGINE STARTING EQUIPMENT

Table [55201/00] ENGINE STARTING EQUIPMENT

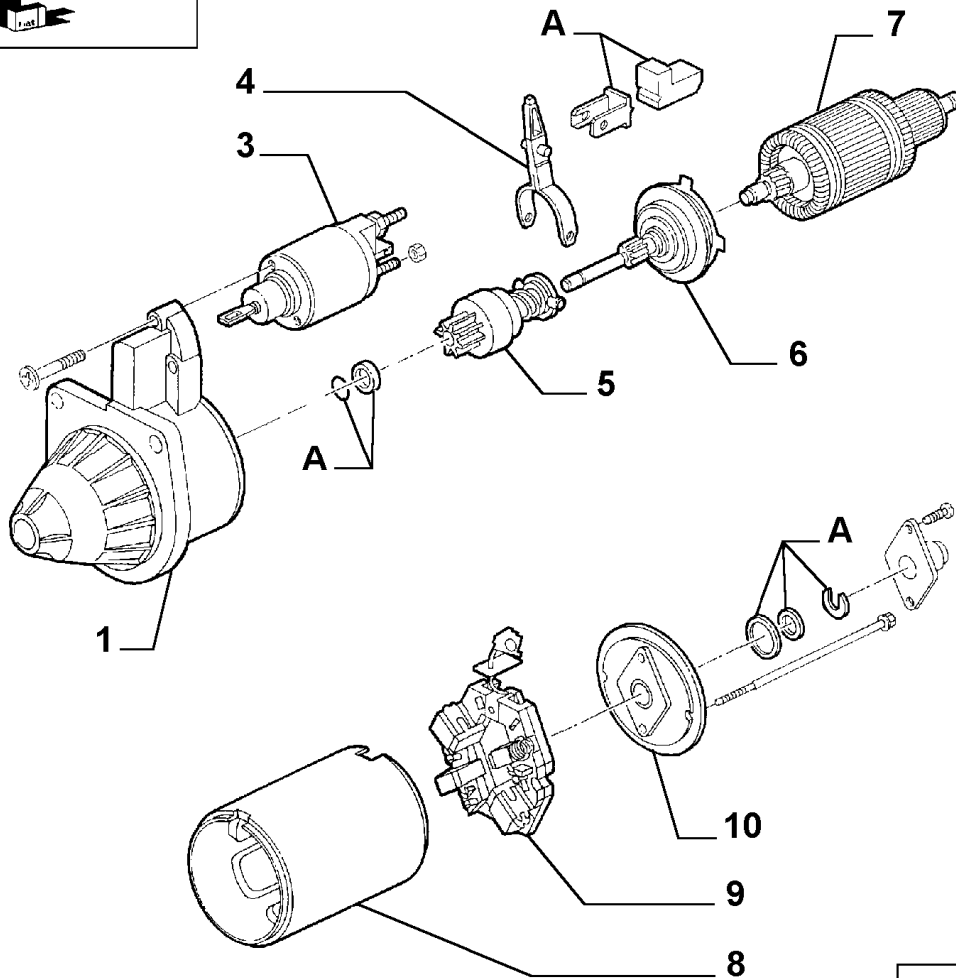
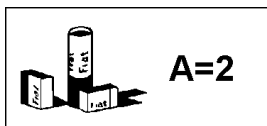

ENGINE STARTING EQUIPMENT

AA925

	Part #	Description	Modif.	Compatibility	Notes	Qty	Sub
1	9949606	SUPPORT				01	*
2	9949614	KIT STARTER MOTOR				S	*
3	9949608	SOLENOID				01	*
4	9949607	LEVER				01	*
5	9949612	DRIVE UNIT				01	*
6	9949605	REDUCTION GEAR				01	*
7	9949609	ARMATURE				01	*
8	9949613	WINDING				01	*
9	77363813	BRUSH HOLDER				01	*
10	9949610	SUPPORT				01	*

55202/00 - KEY SWITCH IGNITION - 1

Catalogue PK - BARCETTA (1995-2004)

Category [552] ENGINE STARTING EQUIPMENT

Category [55202/00] KEY SWITCH IGNITION

Var 1

Rev 0

Mods

Valid for

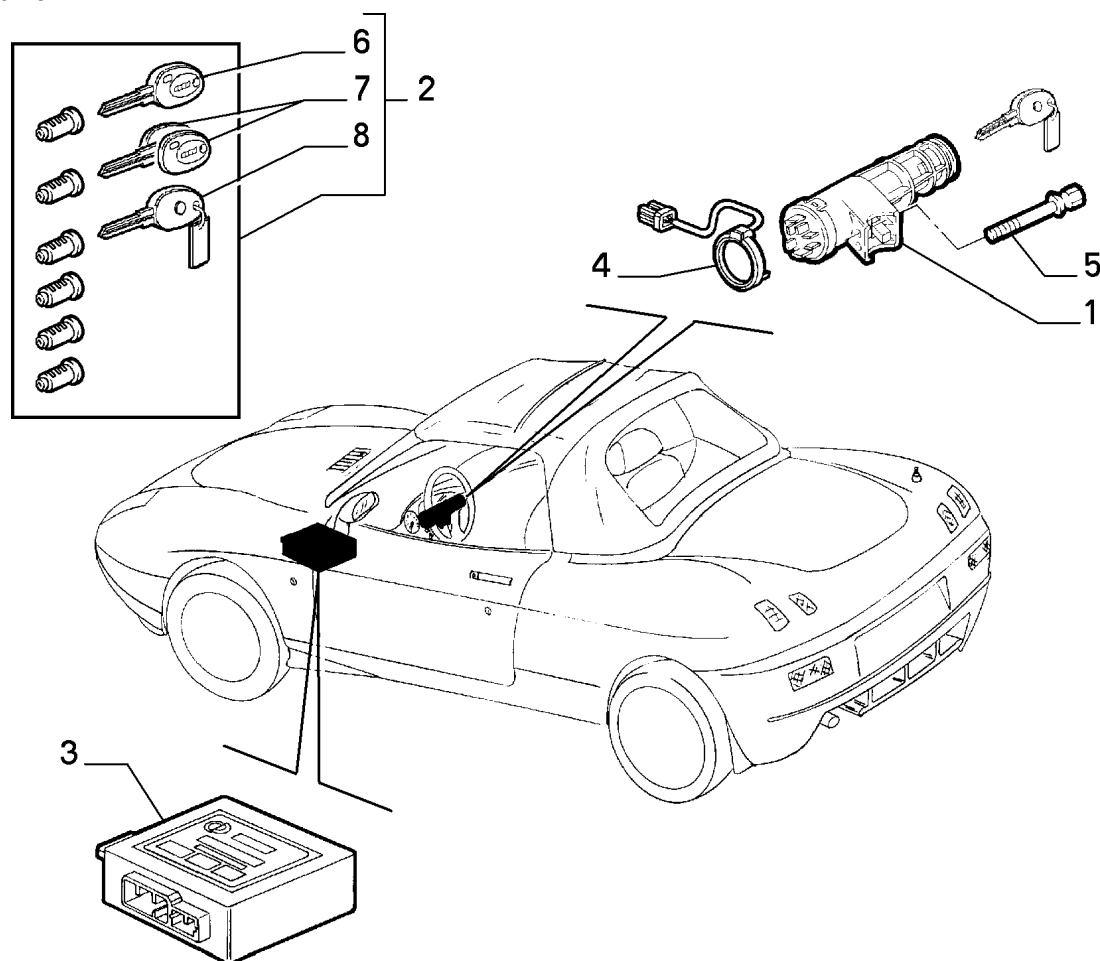

ENGINE STARTING
EQUIPMENT

Part #	Description	Modif.	Compatibility	Notes	Qty	Sub
1	46734572 KEY SWITCH W/ANTI_THEFT DEVICE	C3381			01	
1	46543447 KEY SWITCHIGNITION	D3381, C4354			01	
1	46798124 KEY SWITCHIGNITION	D4354			01	
2	47300264 LOCKSET	C3145			01	
2	71714158 LOCKSET	D3145			01	
2	71714165 LOCKSET	D3375	E502		01	
2	183165060 COMPLETE CODE1 KIT			WITH MASTER KEY 01 WITH TRANSPONDER	01	
2	183177760 COMPLETE CODE1 KIT	D3375	E502	WITH MASTER KEY 01 WITH TRANSPONDER	01	
3	46734570 ELECTRONIC CONTROL UNIT				01	
4	46734574 ANTENNA				01	
5	46736610 SCREW				02	
6	719947060 BLANK KEY PRIN.				02	
7	717275000 BLANK KEY				01	
8	716075040 BLANK KEY SEC.				01	

Legend

3145	NEW MOTORIZATION STEP A [DAT 15/05/1998] [VET 0037640]
3375	PASSENGER AIR-BAG DEACTVATING DEVICE ADDED [DAT 15/12/1998] [VET 0040622]
3381	NEW STEERING SHAFT WITH A RENCOL BUSHING AND A NEW HYPERFREQUENCY SENSOR FOR ANTITHEFT VERSIONS [DAT 15/09/1998] [VET 0039565]
4354	NEW ECE F3 ENGINE TYPE [DAT 15/09/2000]

55202/00 - KEY SWITCH IGNITION - 1

Catalogue PK - BARCETTA (1995-2004)

Category [552] ENGINE STARTING EQUIPMENT

Category [55202/00] KEY SWITCH IGNITION

Var 1

Rev 0

Mods

Valid for

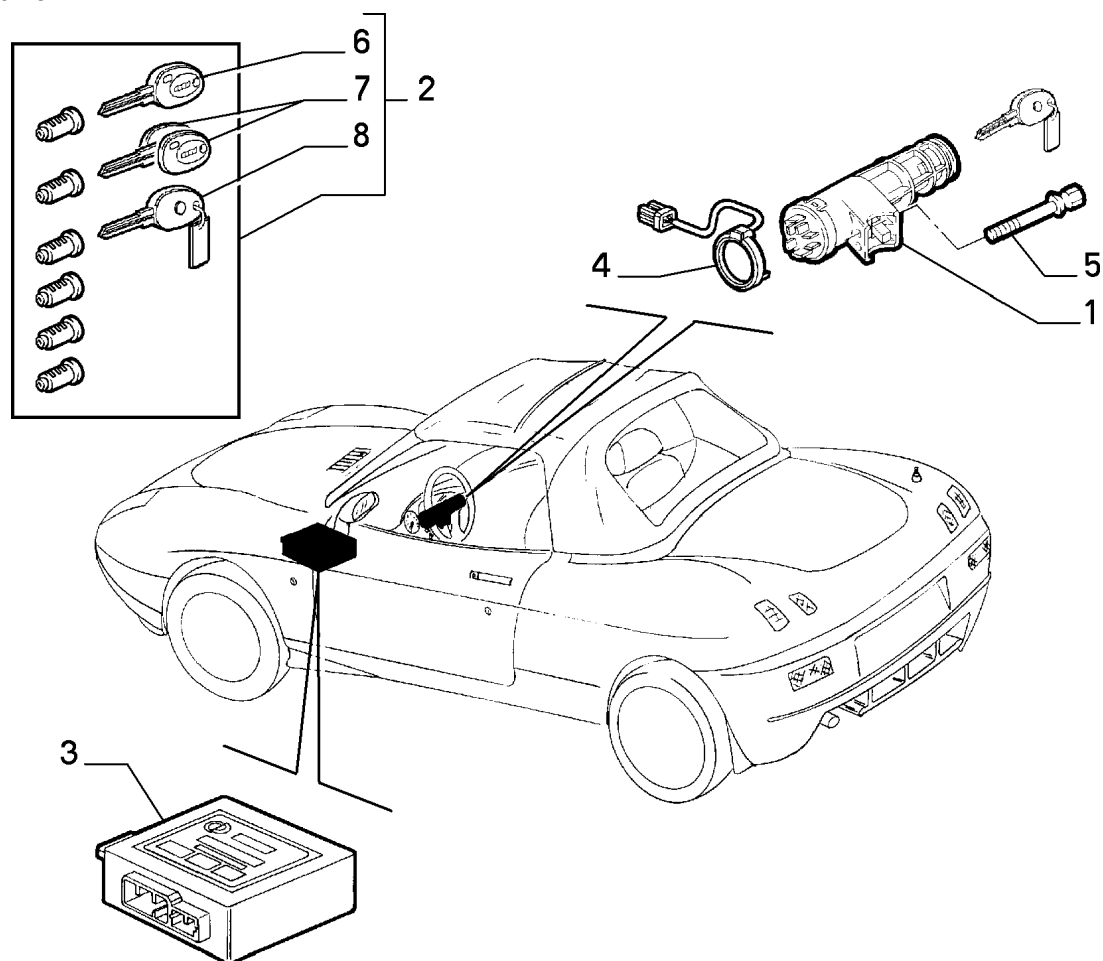

ENGINE STARTING
EQUIPMENT

Legend

E502

FRONT PASSENGERS SIDE AIRBAG

55300/00 - BATTERY - 1

Catalogue PK - BARCETTA (1995-2004)

Category [553] GENERATOR

Category [55300/00] BATTERY

Var 1

Rev 0

Mods

Valid for

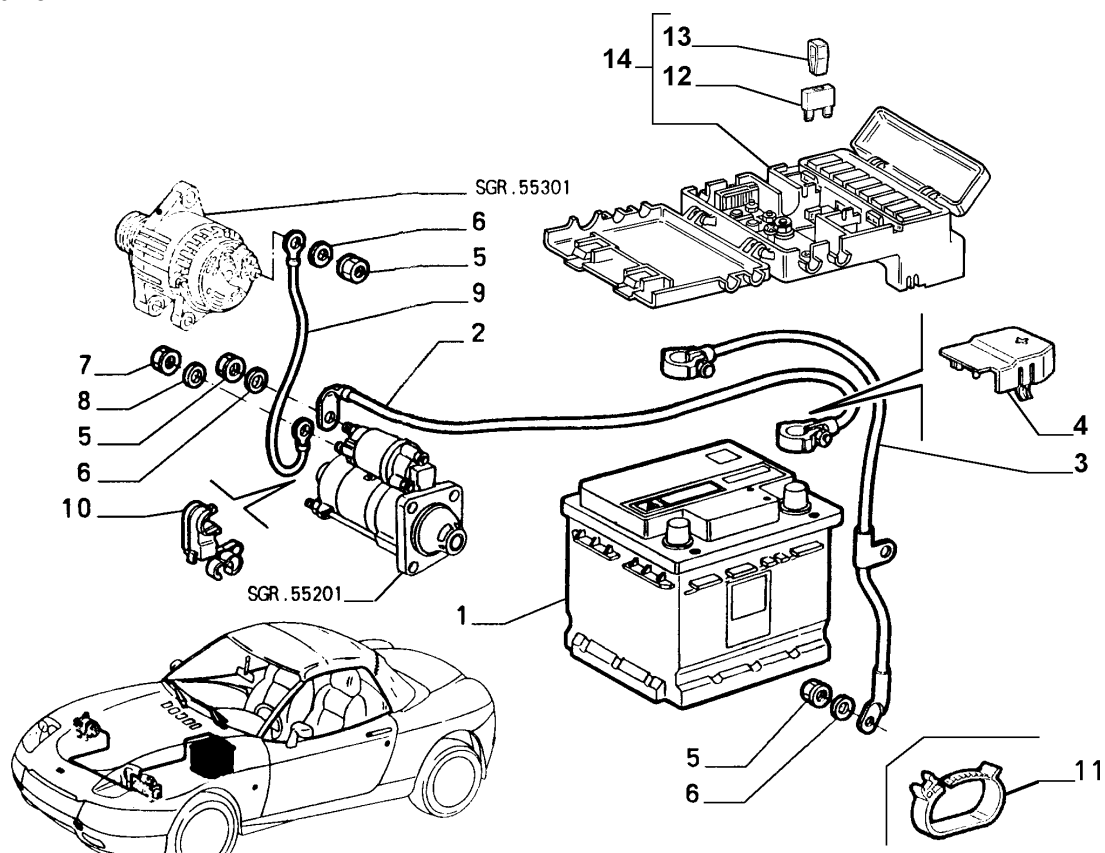

GENERATOR

Part #	Description	Modif.	Compatibility	Notes	Qty	Sub
1	71751133 BATTERY 50 AH				01	
2	46735309 ELECTRIC CABLE	C3145			01	
2	46529979 ELECTRIC CABLE	D3145, C4354			01	
2	46756935 ELECTRIC CABLE	D4354			01	
3	46734938 GROUND CABLE	C3145			01	
3	46549964 GROUND CABLE	D3145			01	
4	7783108 PROTECTION	C3145			01	
4	60651599 PROTECTION	D3145, C4354			01	
5	14075811 NUT M8				03	
6	12601374 LOCK WASHER				03	
7	14076611 NUT M6				01	
8	12601274 LOCK WASHER				01	
9	46735310 ELECTRIC CABLE				01	
10	7739341 SHIELD	C2157			01	
10	7739345 SHIELD	D2157, C3115			01	
10	7739341 SHIELD	D3115			01	
11	7630334 CLIP				01	
12	11056090 FUSE 30A	D4354			01	
12	11055490 FUSE 40A	D4354			01	
12	11055590 FUSE 50A	D4354			01	
12	11055690 FUSE 60A	D4354			01	
13	60507578 CLIP	D4354			01	
14	46755102 FUSE HOLDER	D4354			01	
14	46755103 FUSE HOLDER	D4354	E025		01	

Legend

2157	ADOPTION OF NEW STARTING MOTOR WITH ROTATED MAGNET AND ITS NEW CONNECTOR GUARD [DAT 15/07/1995] [VET 0007947]
3115	STARTING MOTOR AND CONNECTION PROTECTION REPLACED, BRACKET REMOVED [VET 0032779]

55300/00 - BATTERY - 1

Catalogue PK - BARCETTA (1995-2004)

Category [553] GENERATOR

Category [55300/00] BATTERY

Var 1

Rev 0

Mods

Valid for

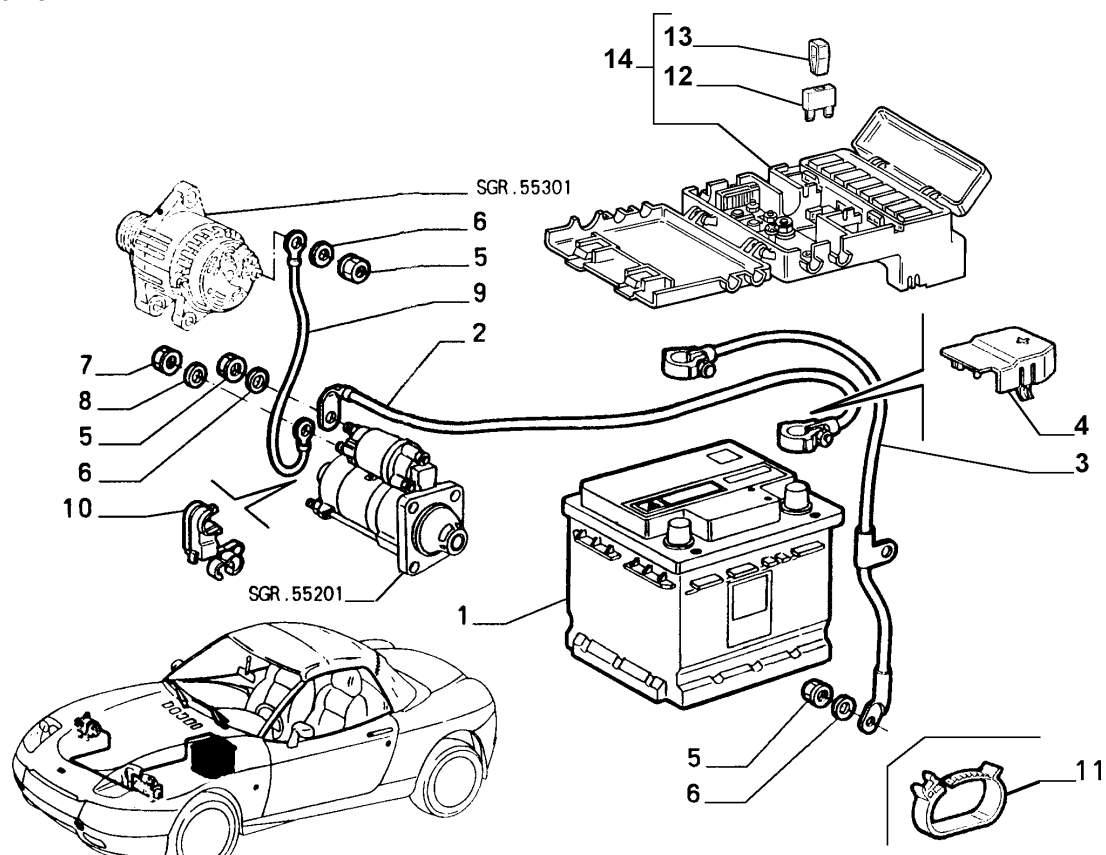

GENERATOR

Legend

3145	NEW MOTORIZATION STEP A [DAT 15/05/1998] [VET 0037640]
4354	NEW ECE F3 ENGINE TYPE [DAT 15/09/2000]
E025	WITH AIR CONDITIONING

55300/00 - BATTERY - 2

Catalogue PK - BARCHETTA (1995-2004)

Category [553] GENERATOR

Category [55300/00] BATTERY

Var 2

Rev 0

Mods

Valid for

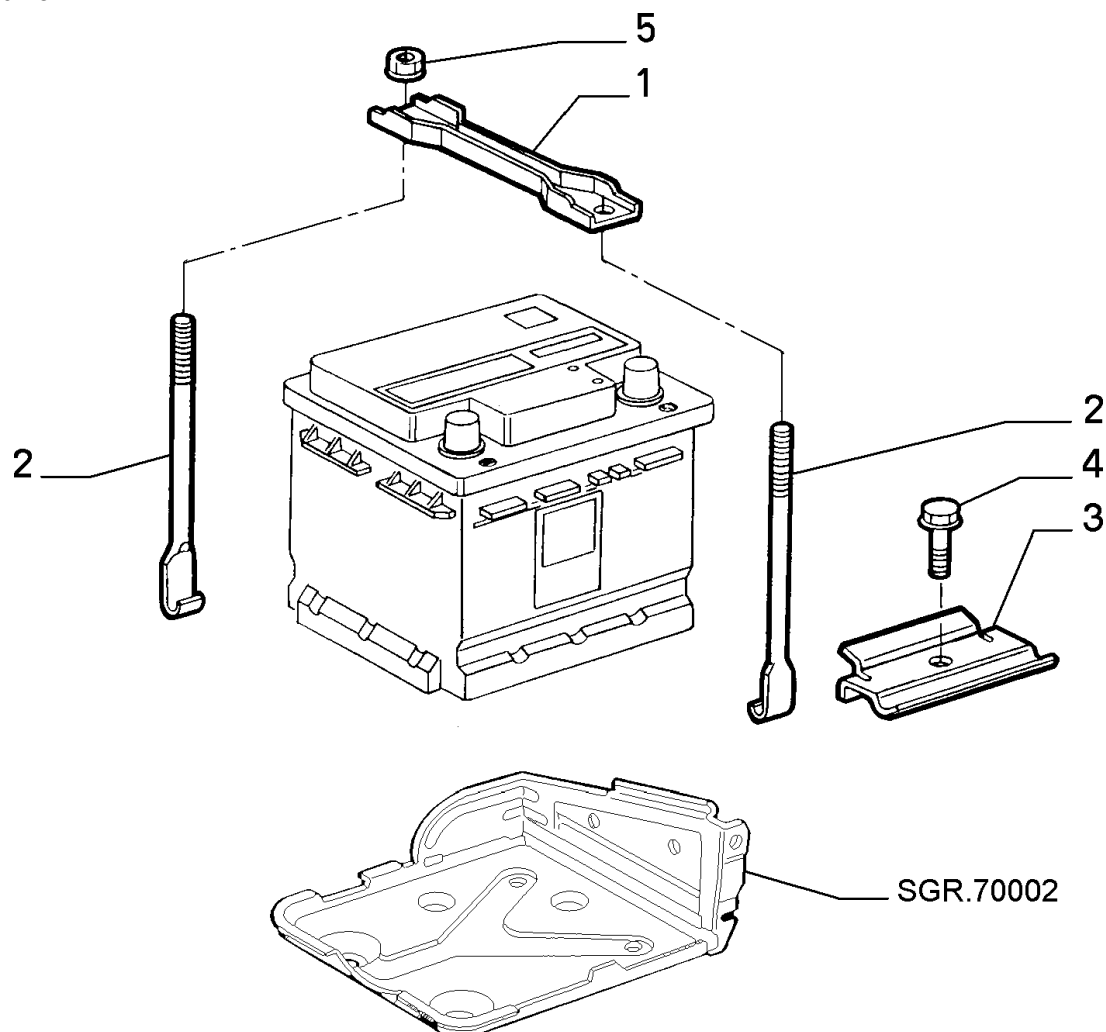

GENERATOR

SGR.70002

	Part # Description	Modif.	Compatibility	Notes	Qty	Sub
1	46734958 BRACKET	C1616			01	
1	47300114 BRACKET	D1616			01	
2	46734957 ROD				02	
3	7739779 BRACKET				1	
3	7770937 BRACKET		E223		01	
4	16287024 SCREW M8X16				01	
5	14119511 NUT M6				02	

Legend

1616	NEW ROOF INT. COVERING AND NEW FASTENING SOLUTION [DAT 15/03/1995] [VET 0002328]
E223	ANTI-THEFT

55300/00 - BATTERY - 3

Catalogue PK - BARCETTA (1995-2004)

Category [553] GENERATOR

Category [55300/00] BATTERY

Var 3

Rev 0

Mods

Valid for

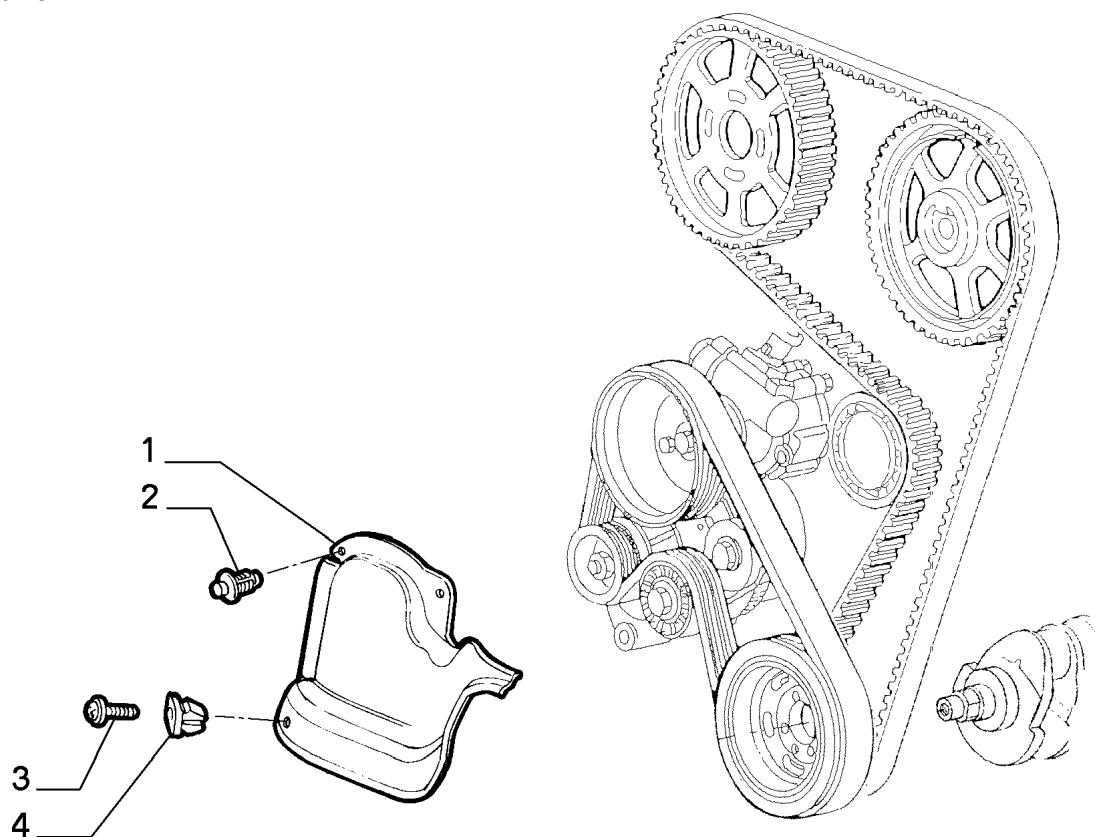

GENERATOR

	Part #	Description	Modif.	Compatibility	Notes	Qty	Sub
1	46731380	PROTECTION				01	
2	7798971	PAD				02	
3	15691007	SCREW				01	
4	14201980	PAD				01	
Legend							

55301/00 - CURRENT GENERATION - 1

Catalogue PK - BARCETTA (1995-2004)

Category [553] GENERATOR

Category [55301/00] CURRENT GENERATION

Var 1

Rev 0

Mods

Valid for M1,M2

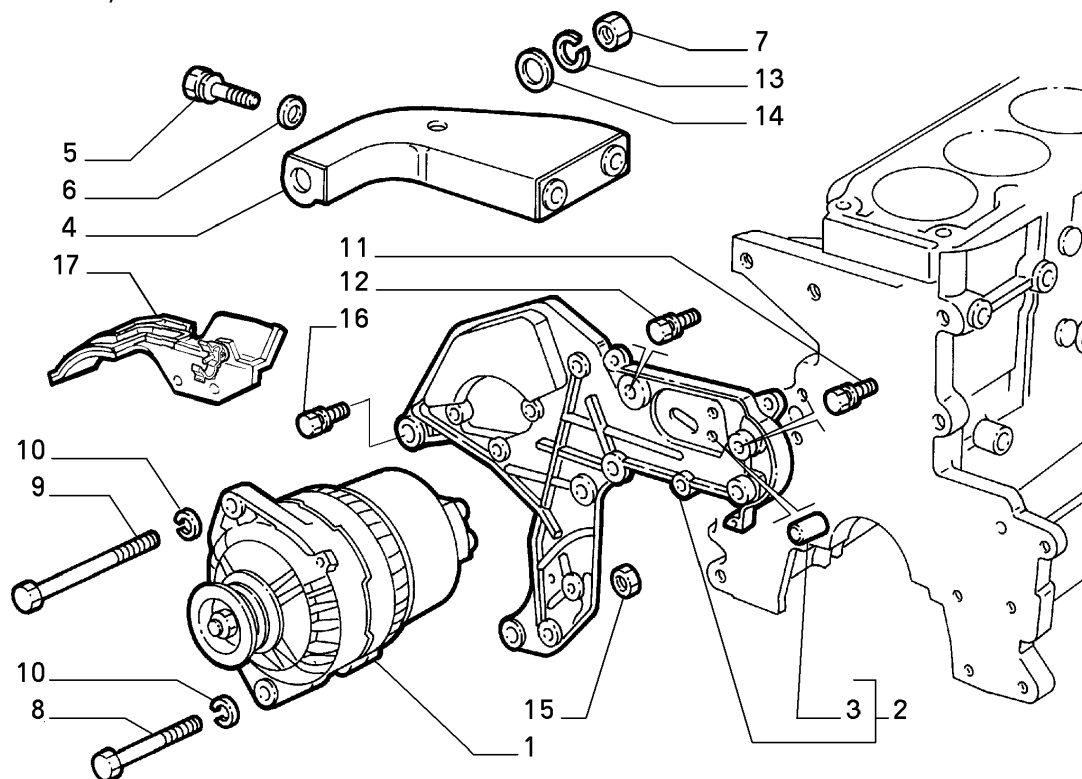

GENERATOR

Part #	Description	Modif.	Compatibility	Notes	Qty	Sub
1	46412678 ALTERNATOR 65A	C1625	M1		01	*
1	46430527 ALTERNATOR 65A	D1625	M1		01	*
1	46430527 ALTERNATOR	C4922	M2		01	*
1	46774420 ALTERNATOR	D4922, C5650	M2		01	*
1	46791694 ALTERNATOR	D5650	M2		01	*
1	46412681 ALTERNATOR 85A 63321313	C2208	M1, E025		01	*
1	60812713 ALTERNATOR 85A 63321316	D2208, C2055	M1, E025		01	*
1	7782314 ALTERNATOR 100A 63321232	D2058, C2055	M1, E025		01	*
1	60812535 ALTERNATOR 100A 63321418	D2055, C4114	M1, E025		01	*
1	46765836 ALTERNATOR 100A 63321801	D4114	M1, E025		01	*
1	46765836 ALTERNATOR	C5650	M2, E025		01	*
1	46782219 ALTERNATOR MARELLI	D5650	M2, E025		01	*
1	46813062 ALTERNATOR BOSCH	D5650	M2, E025		01	*
2	60607964 SUPPORT				01	
3	10841710 DOWEL				01	
4	60603573 STRUT				01	
5	16287124 SCREW M8X20				02	
6	14496721 PLANE WASHER				02	
7	15501121 NUT M10X1,25				01	
8	15971434 SCREW M10X1,25X80				01	
9	15542034 SCREW M10X1,25X140				01	
10	17091074 LOCK WASHER				01	
11	16289021 SCREW M10X1,25X55				03	
12	60623843 SCREW M10X1,25X20				01	
13	11198371 LOCK WASHER				01	
14	14496621 PLANE WASHER				01	
15	16101521 NUT				01	
16	16287234 SCREW M8X25				01	
16	7663492 SCREW AND WASHER ASSY M8X22				01	
17	60653292 PROTECTION				01	

Legend

55301/00 - CURRENT GENERATION - 1

Catalogue PK - BARCETTA (1995-2004)

Category [553] GENERATOR

Category [55301/00] CURRENT GENERATION

Var 1

Rev 0

Mods

Valid for M1,M2

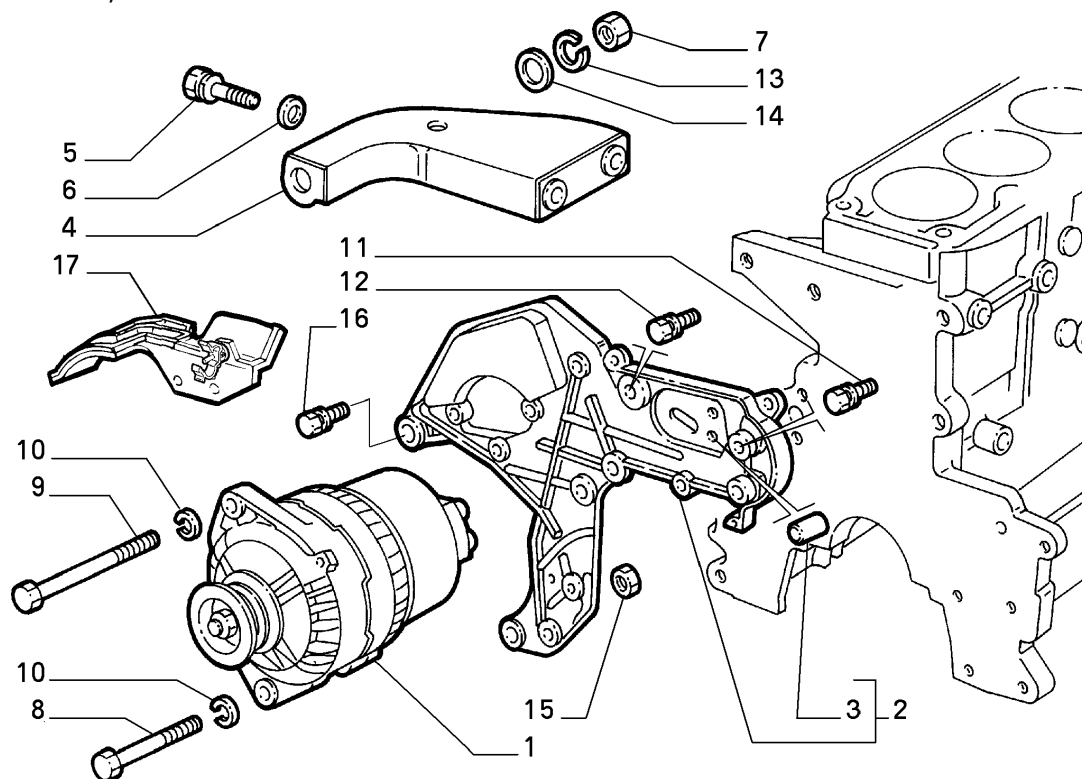

GENERATOR

Legend

1625	NEW ALTERNATORS FOR BODY REQUIREMENTS [DAT 15/05/1995]
2055	NEW ALTERNATOR WITH BRUSHES COLLECTOR ZONE GUARD [DAT 15/11/1995]
2058	NEW MARELLI 100A ALTERNATOR [DAT 15/08/1995]
2208	REPLACED MARELLI 85 A. ALTERNATOR [DAT 15/05/1995]
4114	ALTERNATOR WITH VENTILATED CASING SUITABLE FOR HIGH TEMPERATURES ADOPTED [DAT 15/10/1999] [MOT 1645241]
4922	ALTERNATOR WITH 52 MM DIAMETER INNER BEARING REPLACED WITH NEW ONE WITH 47 MM DIAMETER [MOT 2511351]
5650	NEW ALTERNATOR WITH PULLEY DIAM 49 [MOT 2988825]
CESS	CESS
E025	WITH AIR CONDITIONING
M1	1.8 16V (183A1000)
M2	1.8 16V (188A6000)

46412678 - ALTERNATOR 65A

Catalogue PK - BARCETTA (1995-2004)

Category [553] GENERATOR

Table [55301/00] CURRENT GENERATION

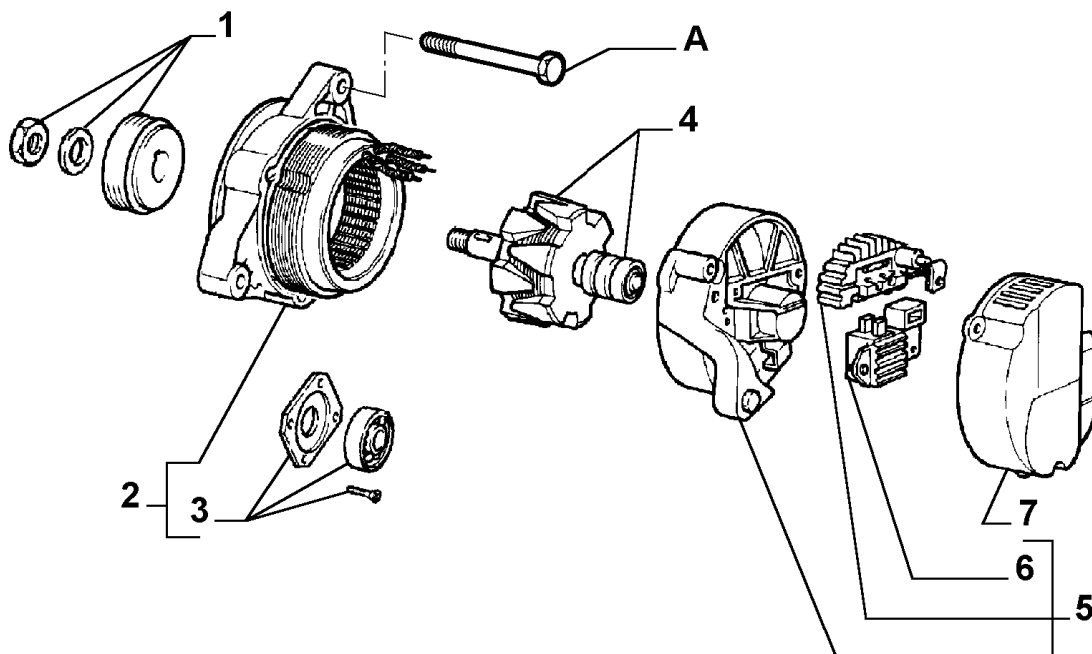
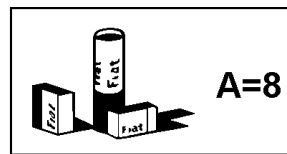

GENERATOR

AA246

	Part #	Description	Modif.	Compatibility	Notes	Qty	Sub
1	9946928	PULLEY				01	*
2	9946929	SUPPORT				01	*
3	9946930	BEARING				01	*
4	9946925	ROTOR				01	*
5	9946931	SUPPORT				01	*
6	9948730	VOLTAGE REGULATOR				01	*
7	9946932	PROTECTION				01	*
8	9946926	TIE ROD SET	CCESS			01	*

46430527 - ALTERNATOR

Catalogue PK - BARCETTA (1995-2004)
Category [553] GENERATOR
Table [55301/00] CURRENT GENERATION

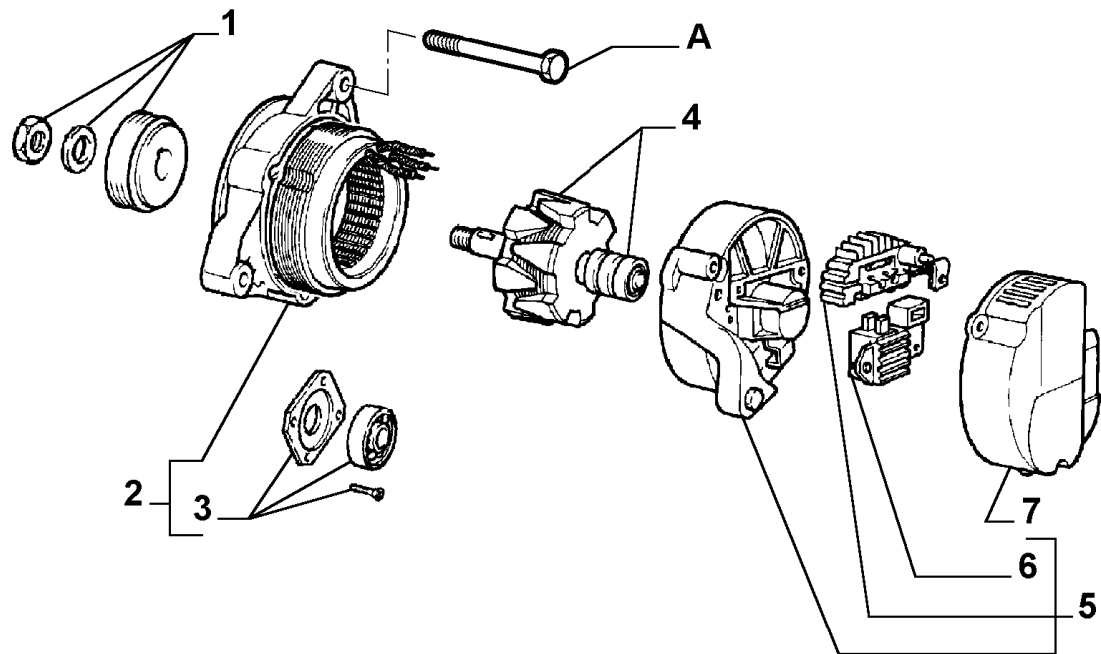
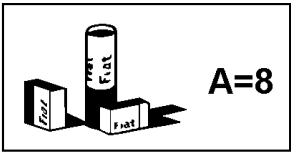

GENERATOR

							AA246	
	Part #	Description	Modif.	Compatibility	Notes	Qty	Sub	
1	9946928	PULLEY				01	*	
2	9946929	SUPPORT				01	*	
3	9946930	BEARING				01	*	
4	9946990	ROTOR				01	*	
5	9948691	SUPPORT				01	*	
6	77365275	VOLTAGE REGULATOR				01	*	
7	9946993	PROTECTION				01	*	
8	9946926	TIE ROD SET	CCESS			S	*	

46774420 - ALTERNATOR

Catalogue PK - BARCETTA (1995-2004)

Category [553] GENERATOR

Table [55301/00] CURRENT GENERATION

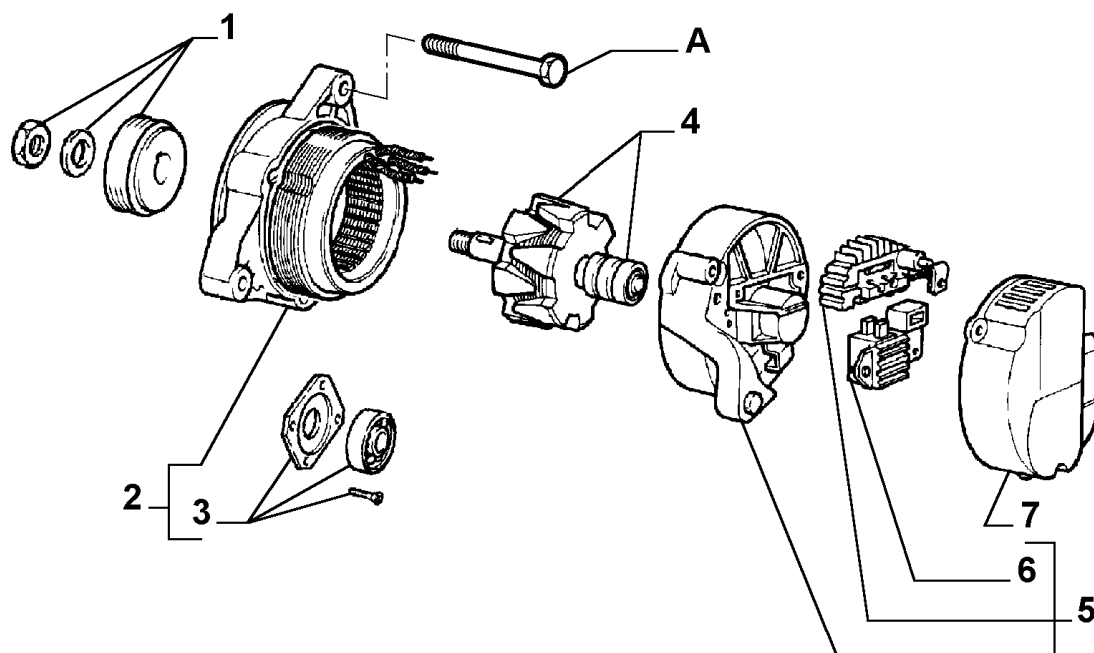
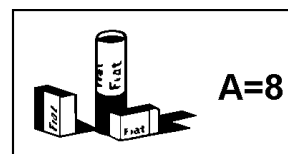

GENERATOR

AA246

	Part #	Description	Modif.	Compatibility	Notes	Qty	Sub
1	9949123	PULLEY				01	*
2	9949156	SUPPORT				01	*
3	9949121	BEARING				01	*
4	9946990	ROTOR				01	*
5	9949188	SUPPORT				01	*
6	77365275	VOLTAGE REGULATOR				01	*
7	77364722	PROTECTION				01	*
8	9946926	TIE ROD SET	CCESS			01	*

46791694 - ALTERNATOR

Catalogue PK - BARCETTA (1995-2004)
Category [553] GENERATOR
Table [55301/00] CURRENT GENERATION

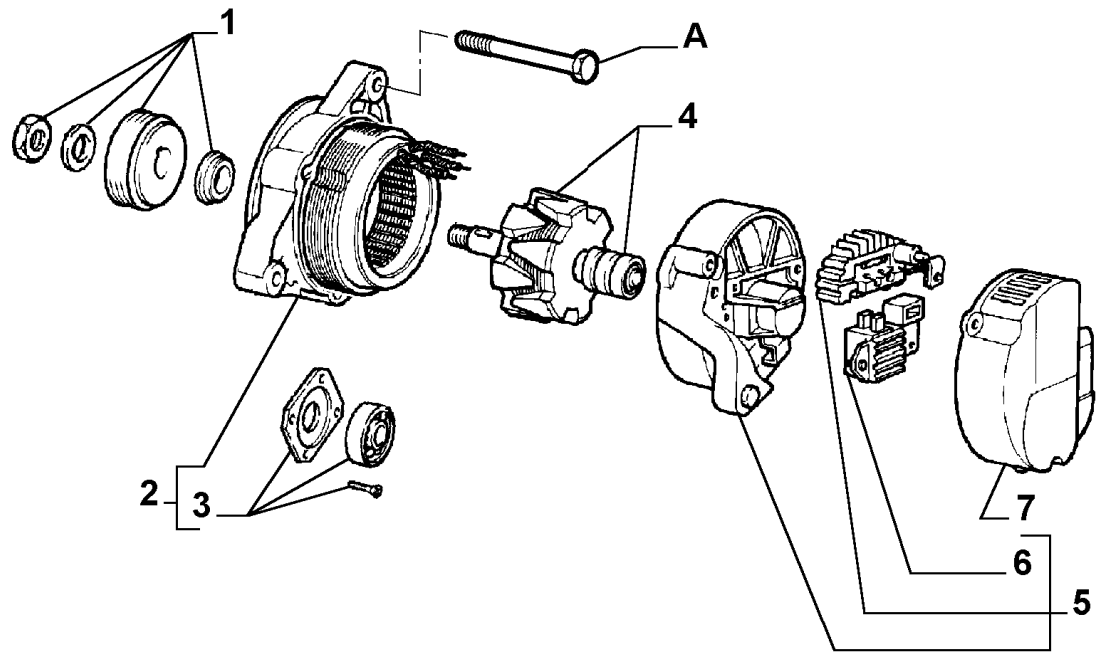
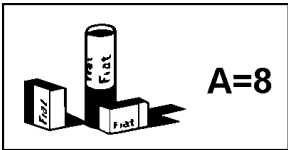

GENERATOR

AA495						
Part #	Description	Modif.	Compatibility	Notes	Qty	Sub
1	9949495 PULLEY				01	*
2	9949156 SUPPORT				01	*
3	9949121 BEARING				01	*
4	9946990 ROTOR				01	*
5	9949188 SUPPORT				01	*
6	77365275 VOLTAGE REGULATOR				01	*
7	77364722 PROTECTION				01	*
8	9946926 TIE ROD SET	CCESS			01	*

46412681 - ALTERNATOR 85A 63321313

Catalogue PK - BARCETTA (1995-2004)
Category [553] GENERATOR
Table [55301/00] CURRENT GENERATION

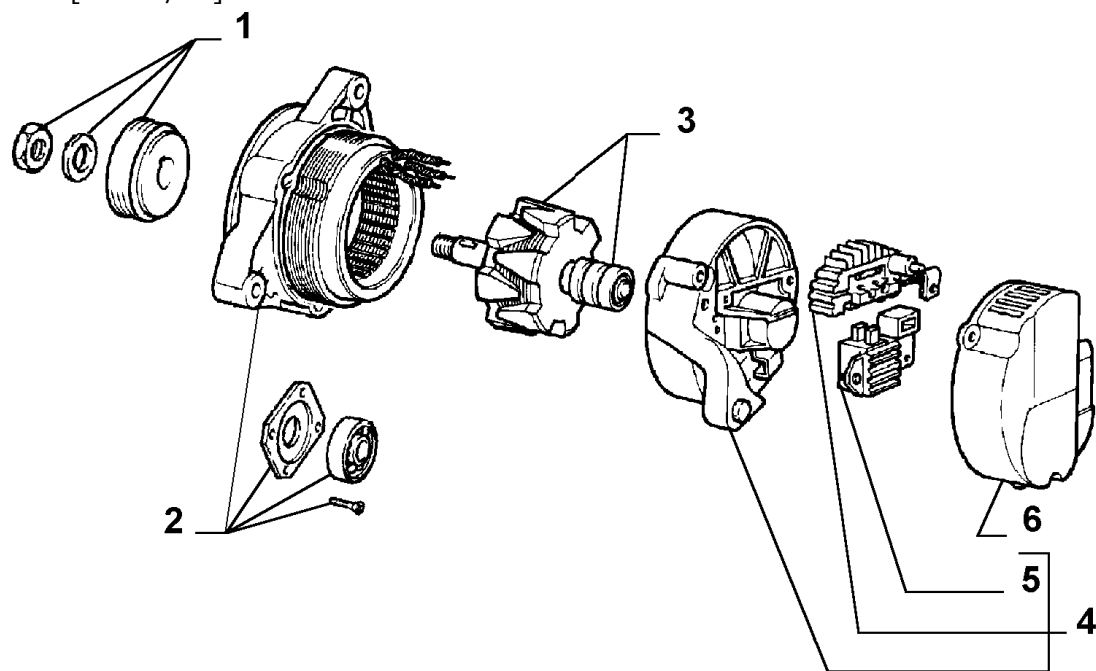

GENERATOR

AA 494

Part #	Description	Modif.	Compatibility	Notes	Qty	Sub
1	9946933 PULLEY				01	*
2	9946934 SUPPORT				01	*
3	9946616 ROTOR				01	*
4	9946935 SUPPORT				01	*
5	9946618 VOLTAGE REGULATOR				01	*
6	9946936 PROTECTION				01	*

60812713 - ALTERNATOR 85A 63321316

Catalogue PK - BARCETTA (1995-2004)

Category [553] GENERATOR

Table [55301/00] CURRENT GENERATION

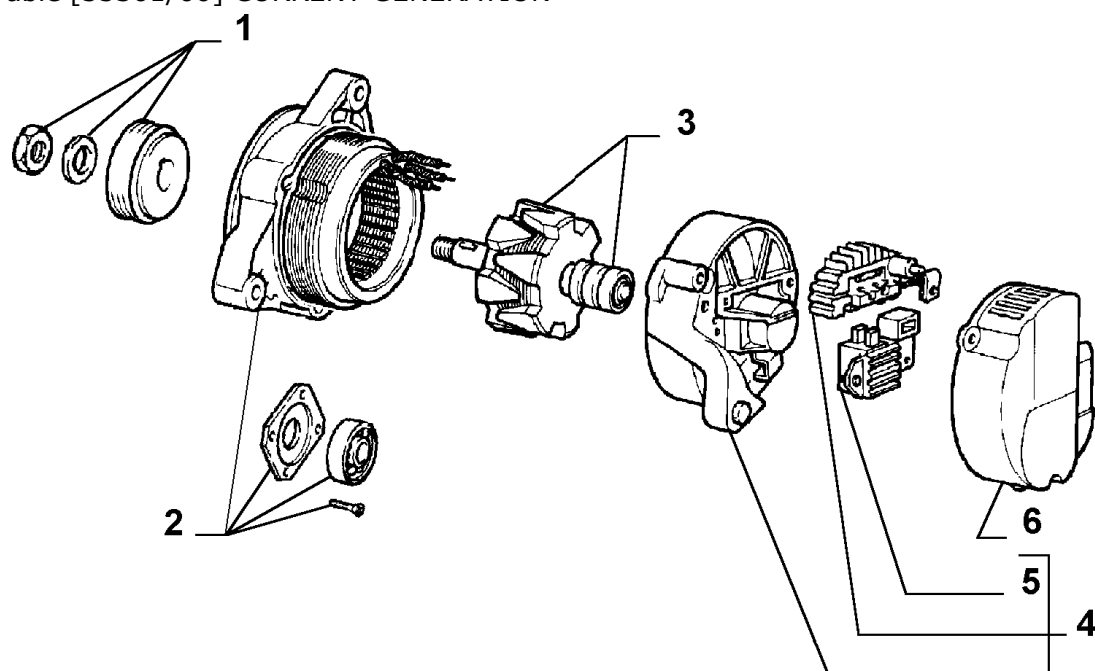

GENERATOR

AA 494

Part #	Description	Modif.	Compatibility	Notes	Qty	Sub
1	9946933 PULLEY				01	*
2	9947461 SUPPORT				01	*
3	9947387 ROTOR				01	*
4	9947385 SUPPORT				01	*
5	77365275 VOLTAGE REGULATOR				01	*
6	9947269 PROTECTION				01	*

7782314 - ALTERNATOR 100A 63321232

Catalogue PK - BARCETTA (1995-2004)

Category [553] GENERATOR

Table [55301/00] CURRENT GENERATION

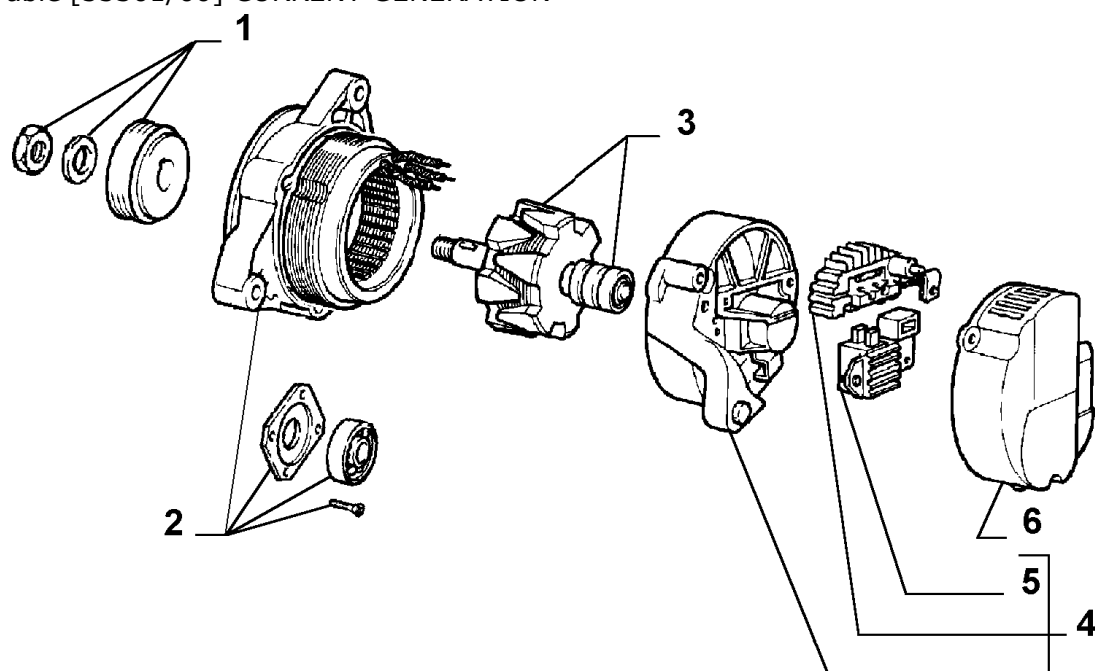

GENERATOR

AA 494

Part #	Description	Modif.	Compatibility	Notes	Qty	Sub
1	9946933 PULLEY				01	*
2	9946944 SUPPORT				01	*
3	9946621 ROTOR				01	*
4	9946935 SUPPORT				01	*
5	9946618 VOLTAGE REGULATOR				01	*
6	9946936 PROTECTION				01	*

60812535 - ALTERNATOR 100A 63321418

Catalogue PK - BARCETTA (1995-2004)

Category [553] GENERATOR

Table [55301/00] CURRENT GENERATION

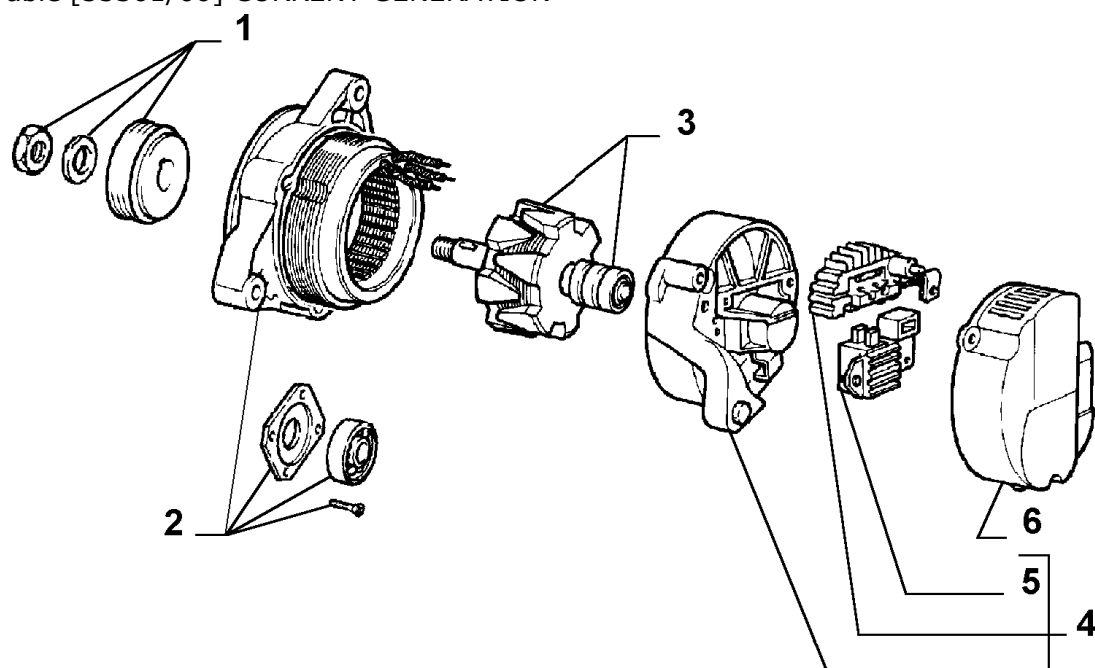

GENERATOR

AA 494

	Part #	Description	Modif.	Compatibility	Notes	Qty	Sub
1	9946933	PULLEY				01	*
2	9947459	SUPPORT				01	*
3	9946939	ROTOR				01	*
4	9947385	SUPPORT				01	*
5	77365275	VOLTAGE REGULATOR				01	*
6	9947269	PROTECTION				01	*

46765836 - ALTERNATOR

Catalogue PK - BARCETTA (1995-2004)
Category [553] GENERATOR
Table [55301/00] CURRENT GENERATION

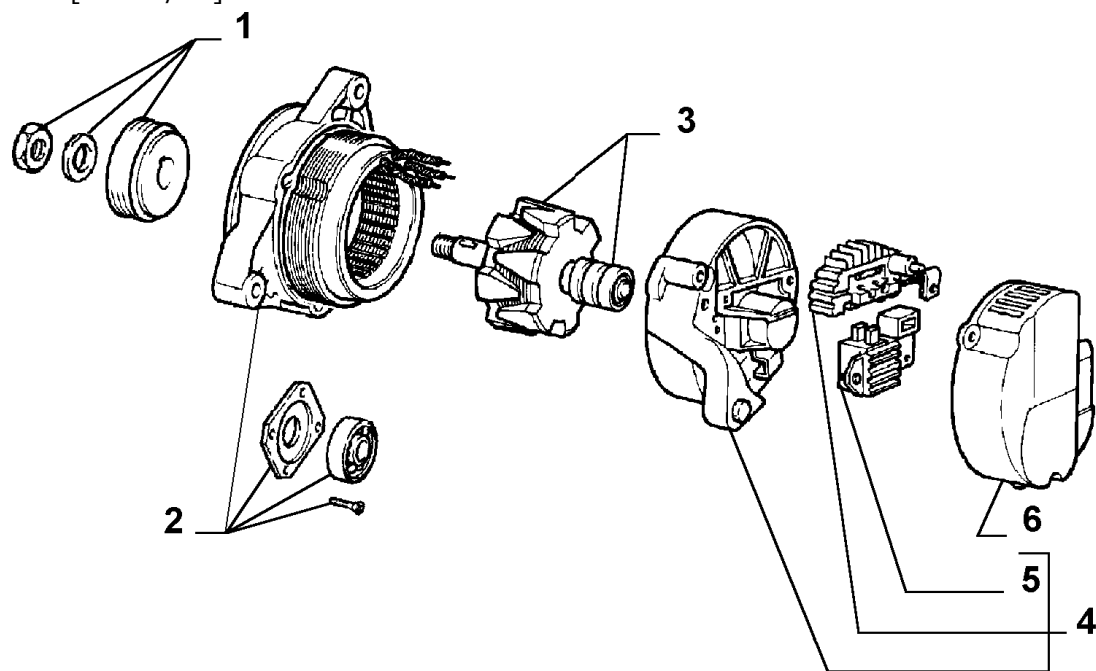

GENERATOR

AA 494

	Part #	Description	Modif.	Compatibility	Notes	Qty	Sub
1	9946928	PULLEY				01	*
2	9948613	SUPPORT				01	*
3	9946939	ROTOR				01	*
4	9948614	SUPPORT				01	*
5	77365275	VOLTAGE REGULATOR				01	*
6	9948517	PROTECTION				01	*

46782219 - ALTERNATOR MARELLI

Catalogue PK - BARCETTA (1995-2004)
Category [553] GENERATOR
Table [55301/00] CURRENT GENERATION

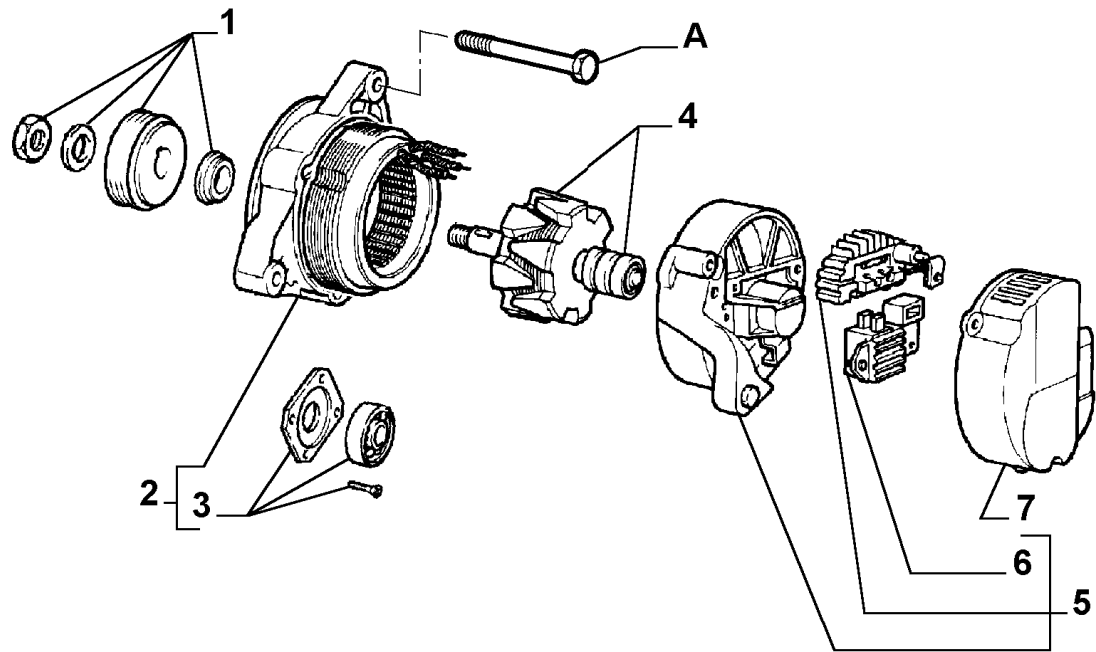
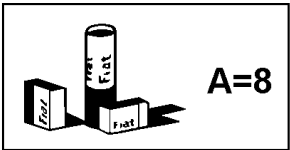

GENERATOR

AA495						
Part #	Description	Modif.	Compatibility	Notes	Qty	Sub
1	9949495 PULLEY				01	*
2	9949122 SUPPORT				01	*
3	9949121 BEARING				01	*
4	9948311 ROTOR				01	*
5	9949120 SUPPORT				01	*
6	77365275 VOLTAGE REGULATOR				01	*
7	77364722 PROTECTION				01	*
8	9946926 TIE ROD SET	CCESS			01	*

46813062 - ALTERNATOR BOSCH

Catalogue PK - BARCETTA (1995-2004)
Category [553] GENERATOR
Table [55301/00] CURRENT GENERATION

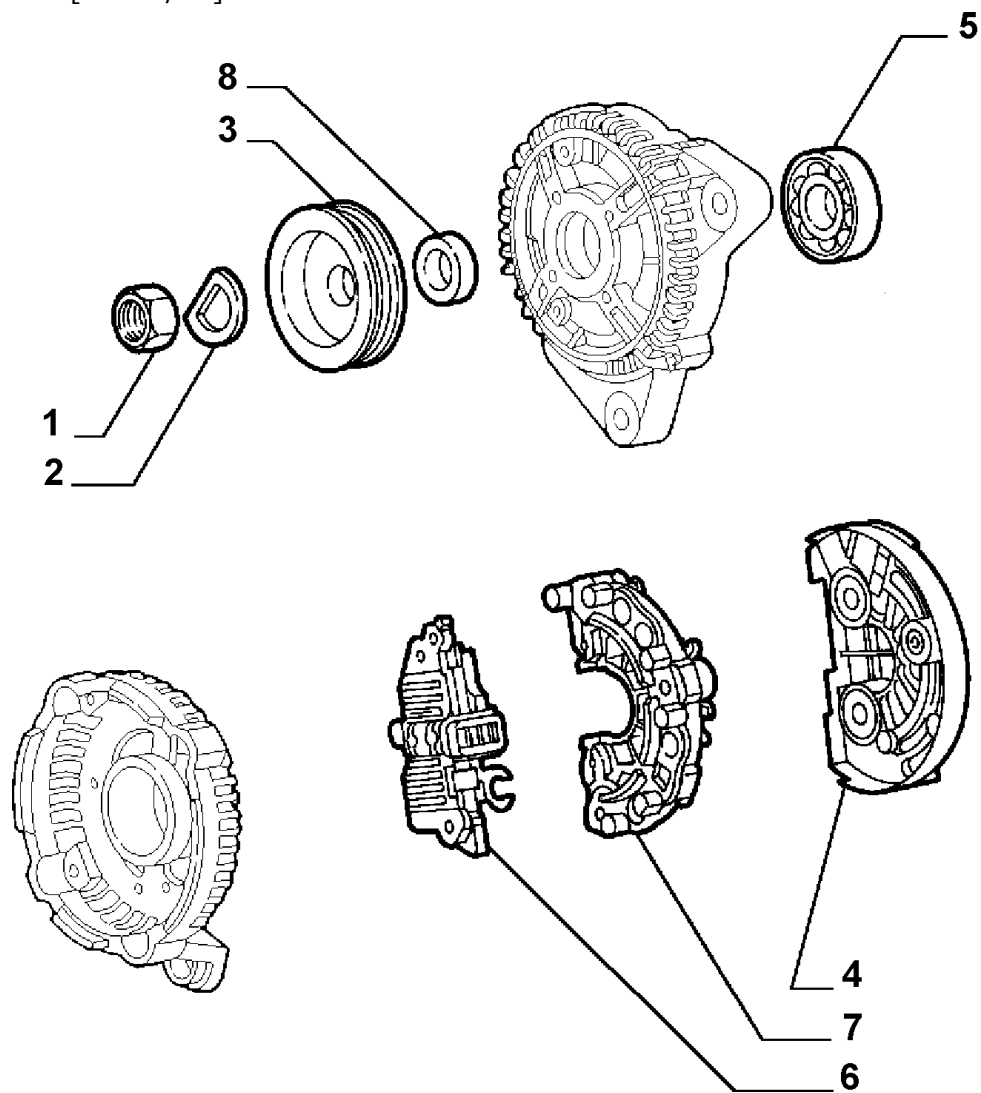

GENERATOR

AA1214

Part #	Description	Modif.	Compatibility	Notes	Qty	Sub
1	9946666 NUT				01	*
2	9946665 LOCK WASHER				01	*
3	77362605 PULLEY				01	*
4	9949104 COVER				01	*
5	9948478 BEARING				01	*
6	9948486 VOLTAGE REGULATOR				01	*
7	77362606 RECTIFIER				01	*
8	9948479 SPACER				01	*

55401/00 - OUTER LIGHTING - 1

Catalogue PK - BARCETTA (1995-2004)

Category [554] LIGHTING

Category [55401/00] OUTER LIGHTING

Var 1

Rev 0

Mods

Valid for

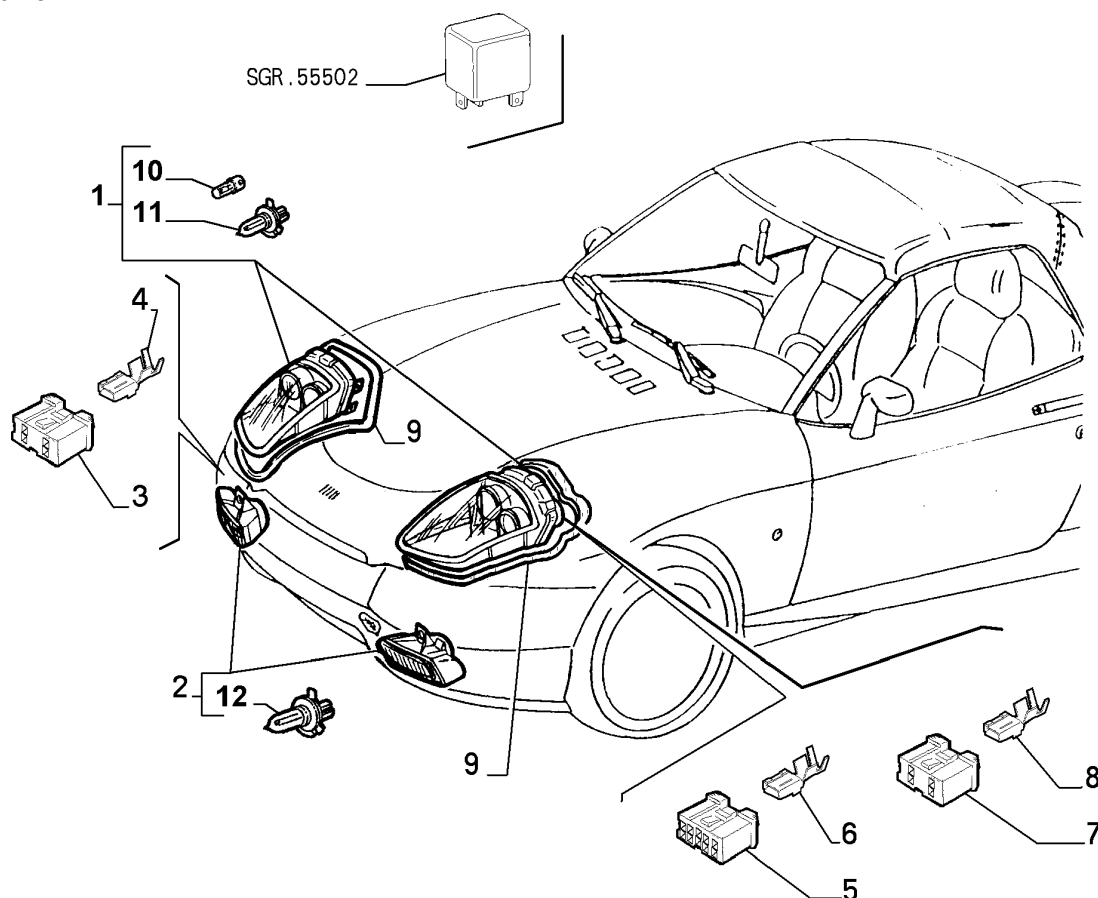

LIGHTING

Part #	Description	Modif.	Compatibility	Notes	Qty	Sub
1	46724567 HEADLAMP RH	C6463	V1, LV2, LV3, LV4, LV5, LV6, LV7		01	*
1	46724568 HEADLAMP LH	C6463	V1, LV2, LV3, LV4, LV5, LV6, LV7		01	*
1	46829993 HEADLAMP RH	C6463	LV8		01	*
1	46829995 HEADLAMP LH	C6463	LV8		01	*
1	46449545 HEADLAMP LH	C6463	AJ		01	*
1	46449546 HEADLAMP RH	C6463	AJ		01	*
1	46735247 HEADLAMP RH	C6463	AGB, AIRL		01	*
1	46735248 HEADLAMP LH	C6463	AGB, AIRL		01	*
2	46724571 FOG LAMP RH	C6463	E097		01	
2	46724572 FOG LAMP LH	C6463	E097		01	
3	12452587 CONNECTION	C6463			02	
4	12451754 TERMINAL	C6463			04	
5	12452887 CONNECTION	C6463			02	
6	12451654 TERMINAL	C6463			02	
6	12451754 TERMINAL	C6463			08	
7	5895973 CONNECTION	C6463			02	
8	12309290 TERMINAL	C6463			04	
9	46476316 SEAL GASKET	C6463			02	
10	14151090 BULB H1-55W	C6463			02	
11	14144190 BULB 5W	C6463			01	
12	14151095 BULB H1-55W	C6463	E097		02	

Legend

55401/00 - OUTER LIGHTING - 1

Catalogue PK - BARCETTA (1995-2004)

Category [554] LIGHTING

Category [55401/00] OUTER LIGHTING

Var 1

Rev 0

Mods

Valid for

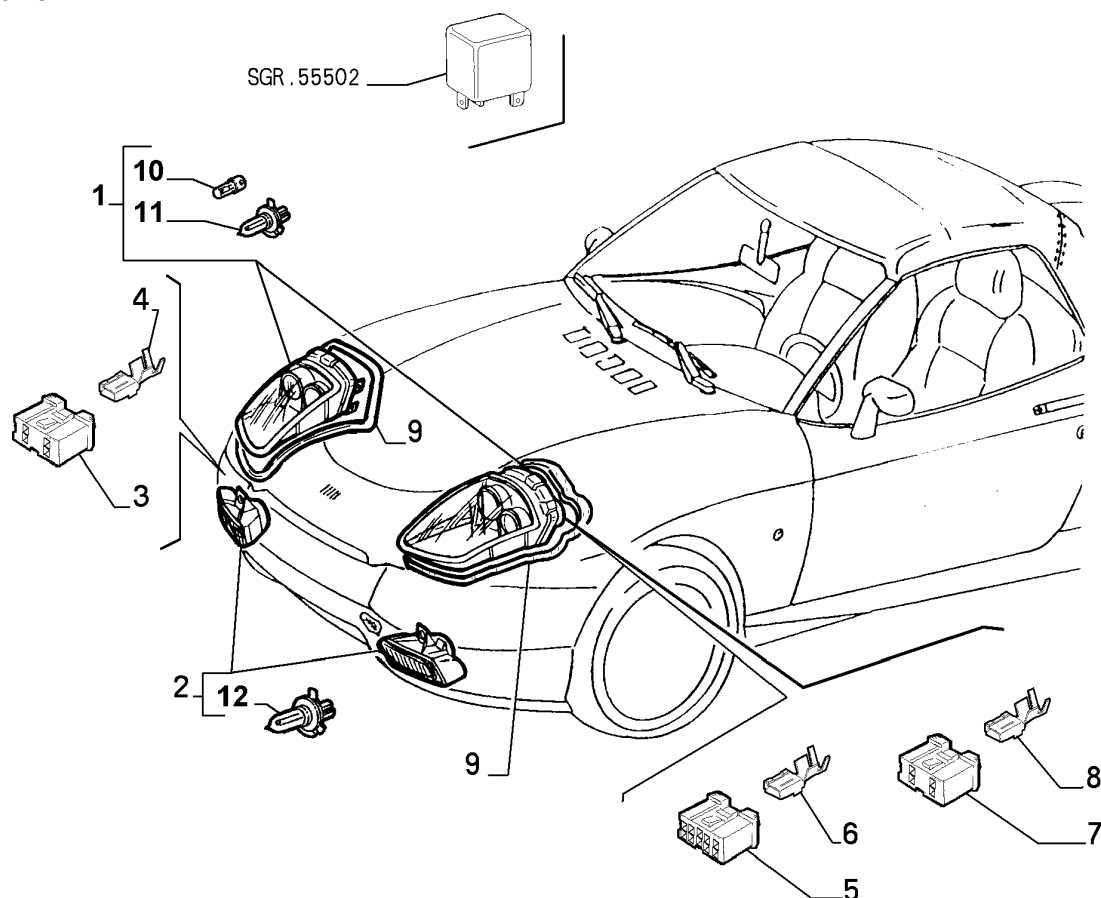

LIGHTING

Legend

6463	MY 2003 [DAT 15/04/2003]
AGB	ENGLAND
AIRL	IRELAND
AJ	JAPAN
E097	FOG LIGHT
LV2	S.S. CLUB ITALIA
LV3	S.S. LIMITED EDITION
LV4	S.S.LIMITED EDITION 99
LV5	RIVIERA
LV6	LIDO
LV7	S.S.RIVIERA FOR GERMANY
LV8	S.S. NAXOS
V1	BASE

46724567 - HEADLAMP RH
Catalogue PK - BARCETTA (1995-2004)
Category [554] LIGHTING
Table [55401/00] OUTER LIGHTING

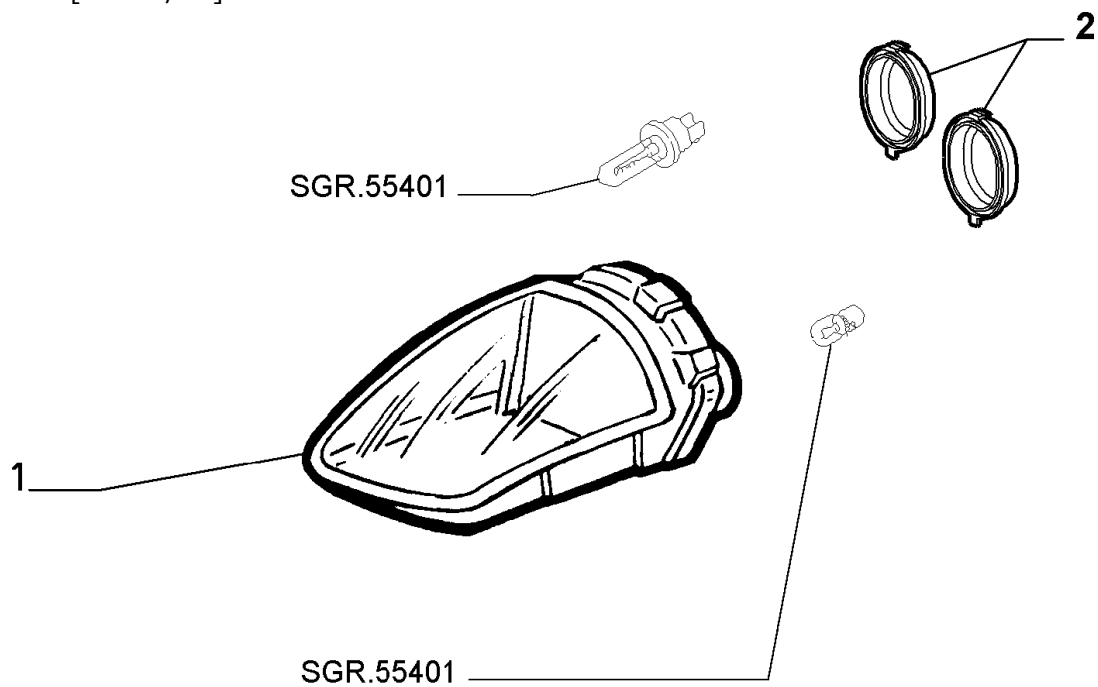

LIGHTING

AA564

	Part #	Description	Modif.	Compatibility	Notes	Qty	Sub
1	9947327	BODY				01	*
2	77362110	PROJECTION KIT				01	*

46724568 - HEADLAMP LH
Catalogue PK - BARCETTA (1995-2004)
Category [554] LIGHTING
Table [55401/00] OUTER LIGHTING

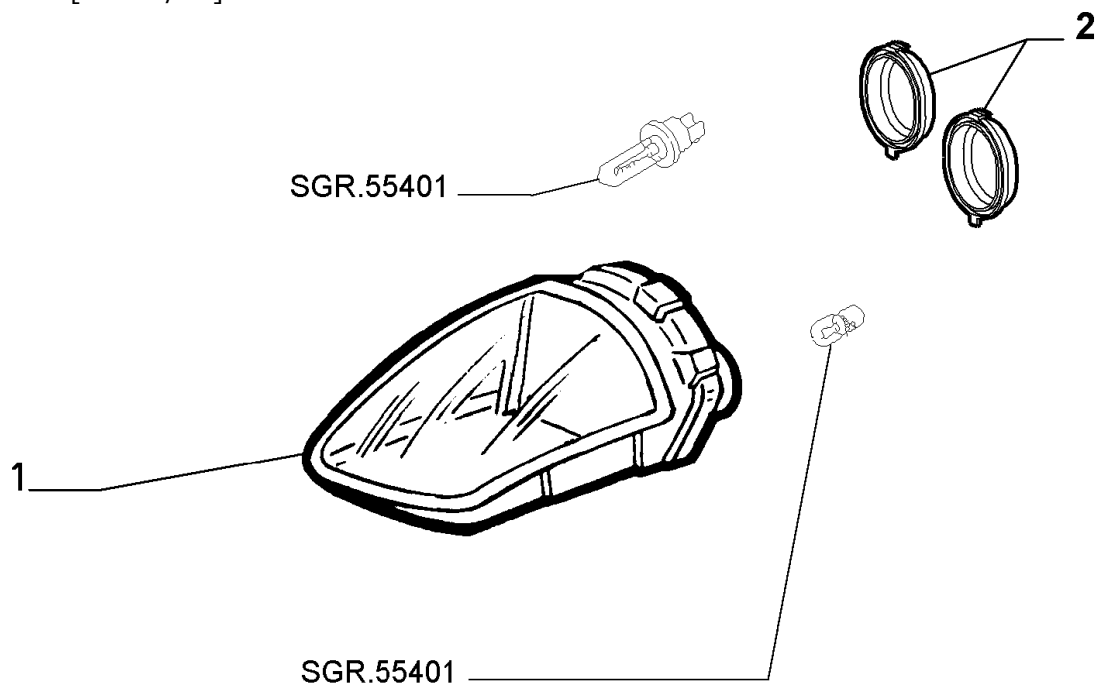

LIGHTING

AA564

	Part #	Description	Modif.	Compatibility	Notes	Qty	Sub
1	9947328	BODY				01	*
2	77362110	PROJECTION KIT				01	*

46829993 - HEADLAMP RH
Catalogue PK - BARCETTA (1995-2004)
Category [554] LIGHTING
Table [55401/00] OUTER LIGHTING

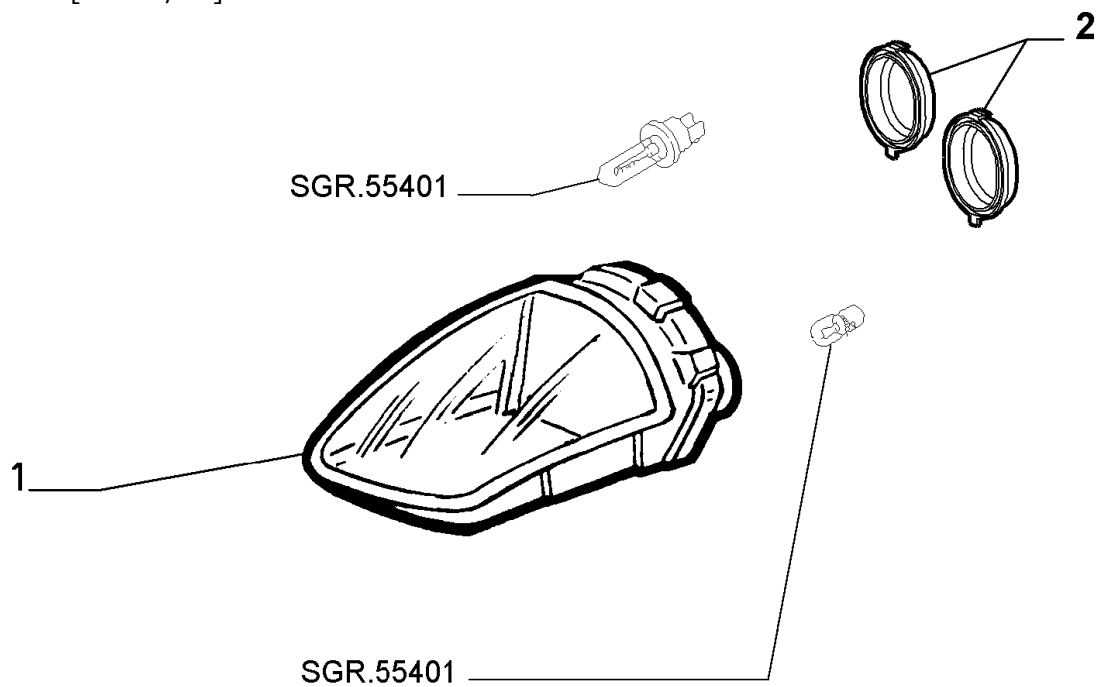

LIGHTING

AA564

	Part #	Description	Modif.	Compatibility	Notes	Qty	Sub
1	9949431	BODY				01	*
2	77362110	PROJECTION KIT				01	*

46829995 - HEADLAMP LH
Catalogue PK - BARCETTA (1995-2004)
Category [554] LIGHTING
Table [55401/00] OUTER LIGHTING

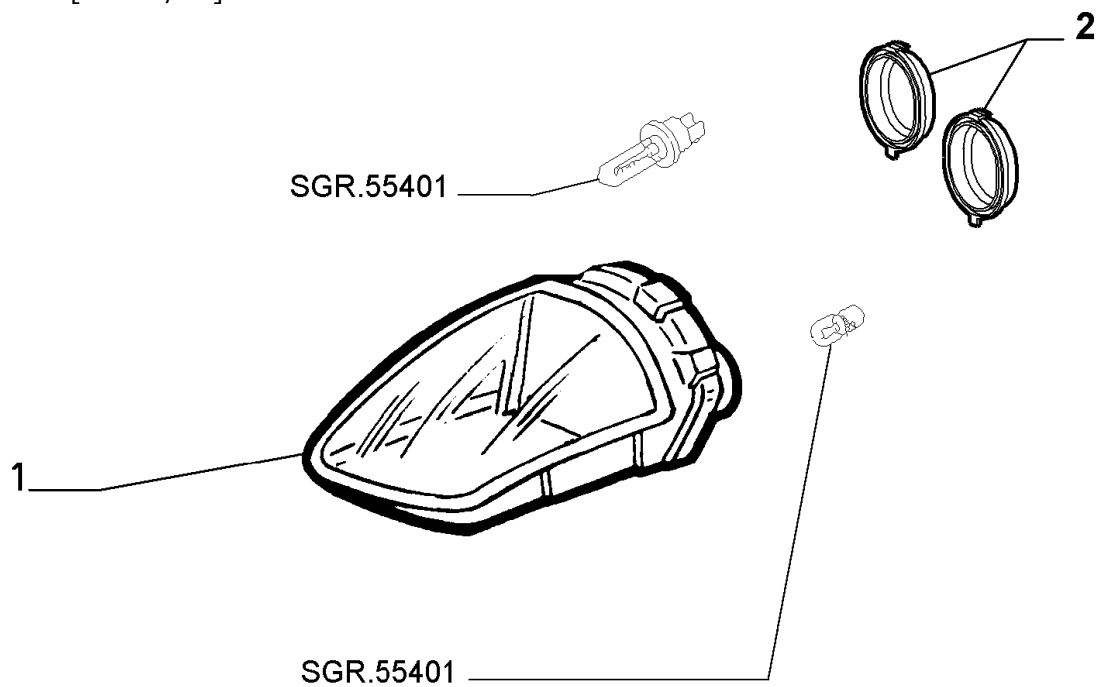

LIGHTING

AA564

	Part #	Description	Modif.	Compatibility	Notes	Qty	Sub
1	9949432	BODY				01	*
2	77362110	PROJECTION KIT				01	*

46449545 - HEADLAMP LH
Catalogue PK - BARCETTA (1995-2004)
Category [554] LIGHTING
Table [55401/00] OUTER LIGHTING

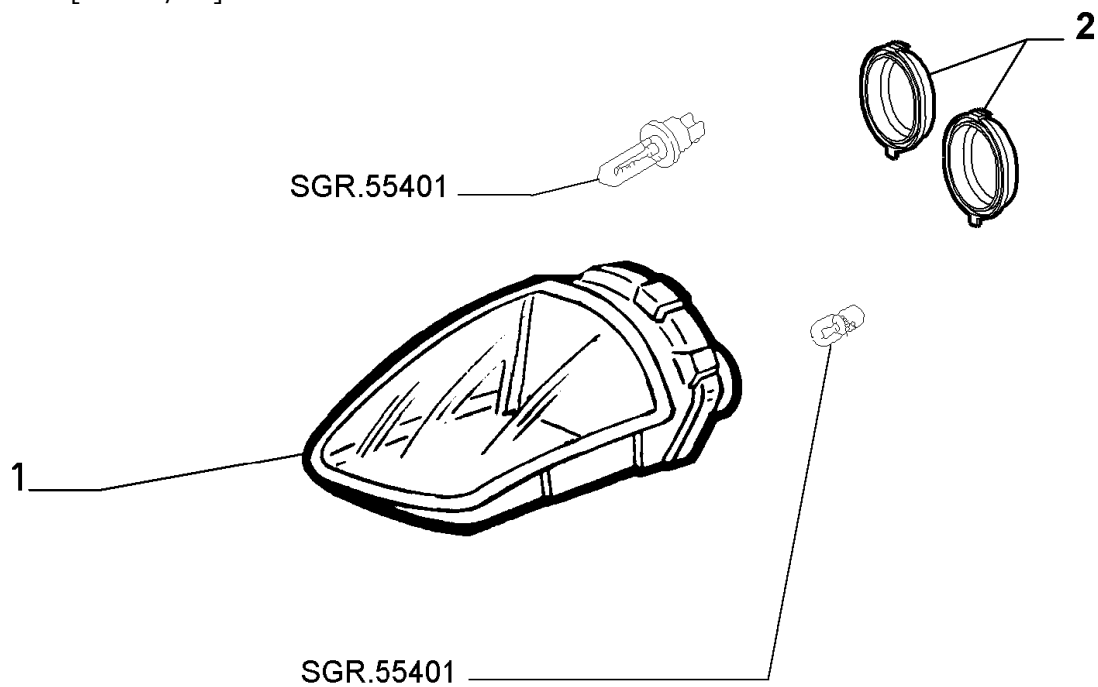

LIGHTING

AA564

	Part #	Description	Modif.	Compatibility	Notes	Qty	Sub
1	9947847	BODY				01	*
2	77362110	PROJECTION KIT				01	*

46449546 - HEADLAMP RH
Catalogue PK - BARCETTA (1995-2004)
Category [554] LIGHTING
Table [55401/00] OUTER LIGHTING

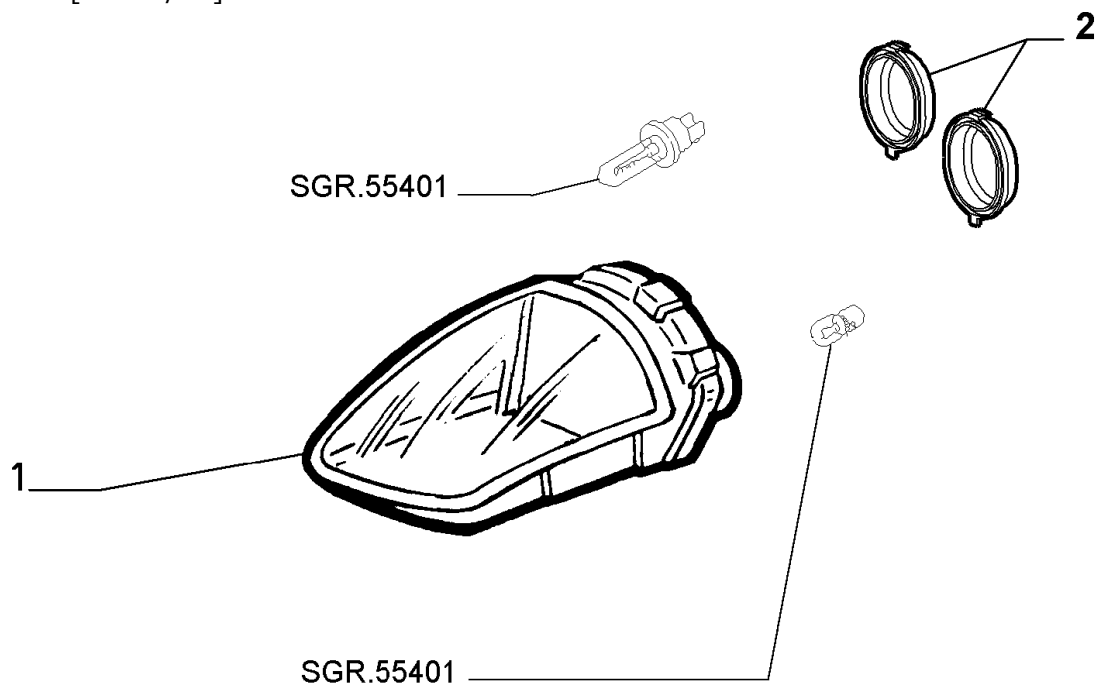

LIGHTING

AA564

Part #	Description	Modif.	Compatibility	Notes	Qty	Sub
1	9947846 BODY				01	*
2	77362110 PROJECTION KIT				01	*

46735247 - HEADLAMP RH
Catalogue PK - BARCETTA (1995-2004)
Category [554] LIGHTING
Table [55401/00] OUTER LIGHTING

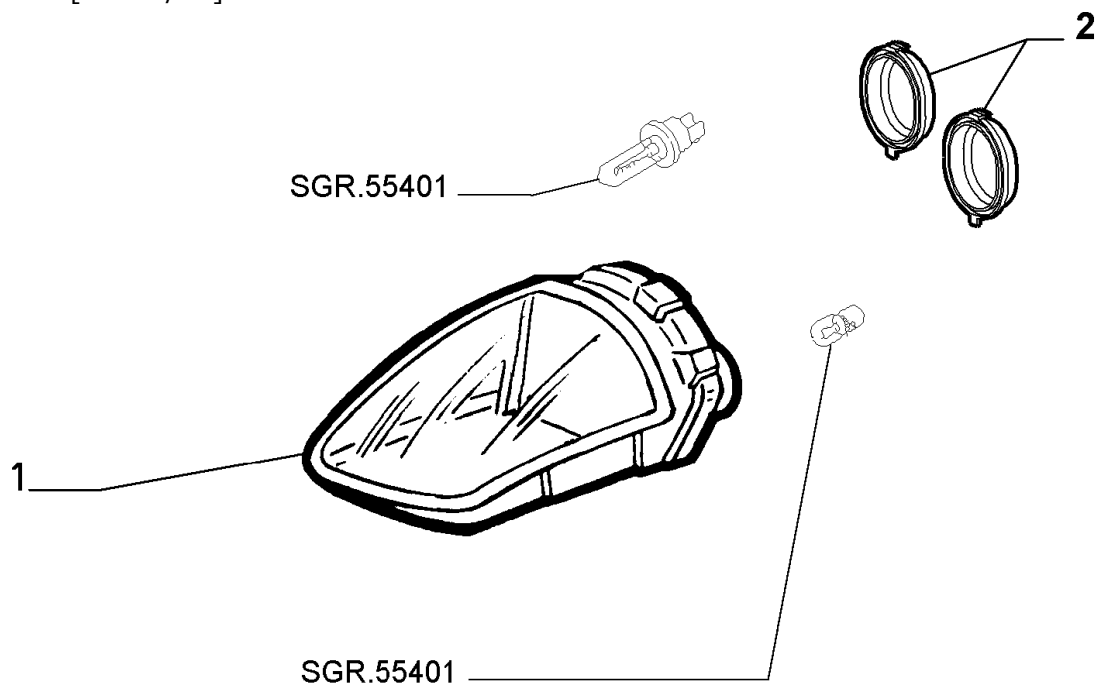

LIGHTING

AA564

	Part #	Description	Modif.	Compatibility	Notes	Qty	Sub
1	9947846	BODY				01	*
2	77362110	PROJECTION KIT				01	*

46735248 - HEADLAMP LH
Catalogue PK - BARCETTA (1995-2004)
Category [554] LIGHTING
Table [55401/00] OUTER LIGHTING

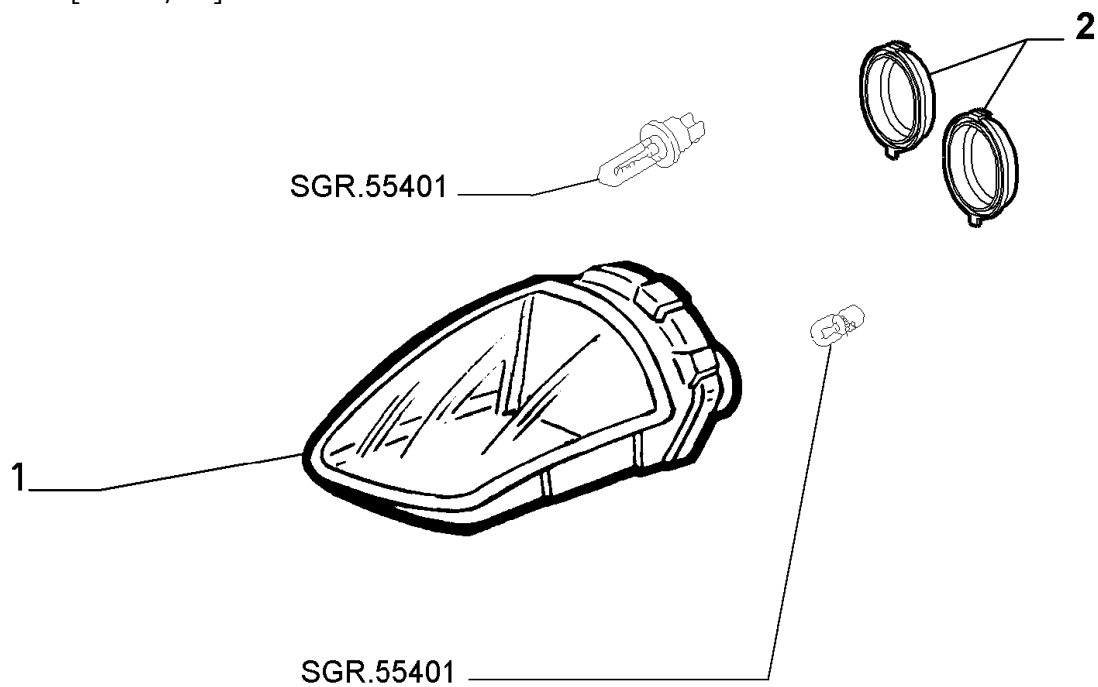

LIGHTING

AA564

	Part #	Description	Modif.	Compatibility	Notes	Qty	Sub
1	9947847	BODY				01	*
2	77362110	PROJECTION KIT				01	*

55401/00 - OUTER LIGHTING - 2

Catalogue PK - BARCETTA (1995-2004)

Category [554] LIGHTING

Category [55401/00] OUTER LIGHTING

Var 2

Rev 0

Mods

Valid for

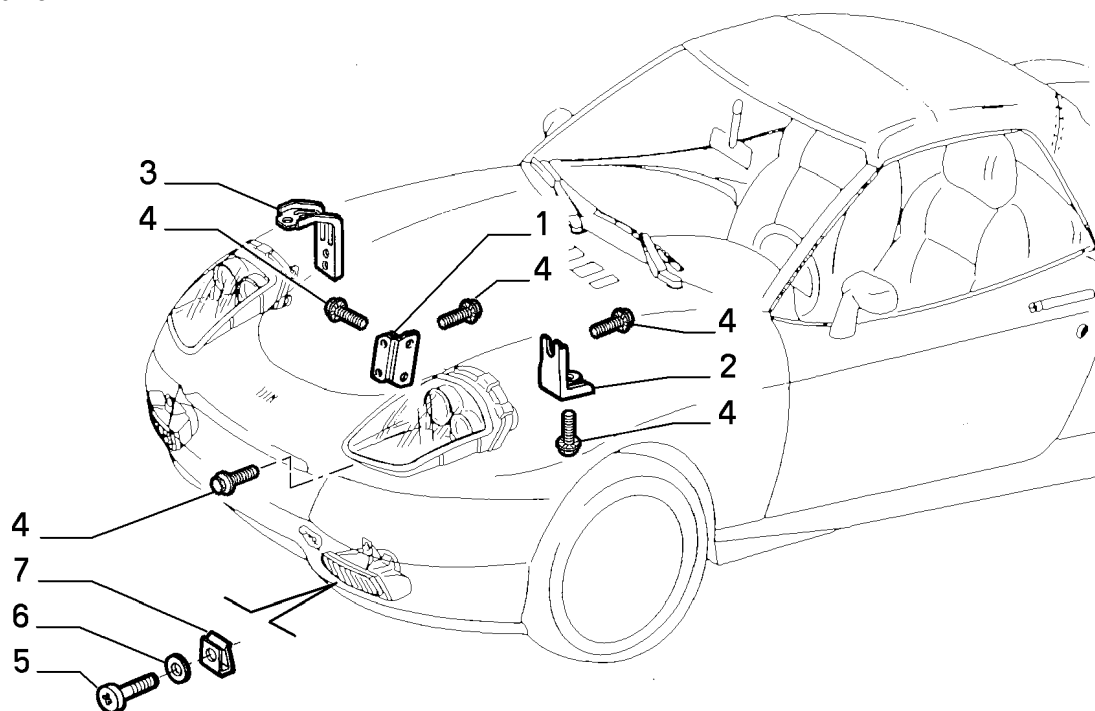

LIGHTING

Part #	Description	Modif.	Compatibility	Notes	Qty	Sub
1	46731364 BRACKET	C6463			02	
2	46731359 BRACKET	C6463			02	
3	46735133 BRACKET	C6463			02	
4	10704124 SCREW M6X10	C6463			18	
5	15688301 SCREW	C6463	E097		06	
6	12637807 PLANE WASHER	C6463	E097		06	
7	7729424 BRACKET	C6463	E097		06	

Legend

6463 MY 2003 [DAT 15/04/2003]
E097 FOG LIGHT

55401/00 - OUTER LIGHTING - 3

Catalogue PK - BARCETTA (1995-2004)

Category [554] LIGHTING

Category [55401/00] OUTER LIGHTING

Var 3

Rev 0

Mods

Valid for

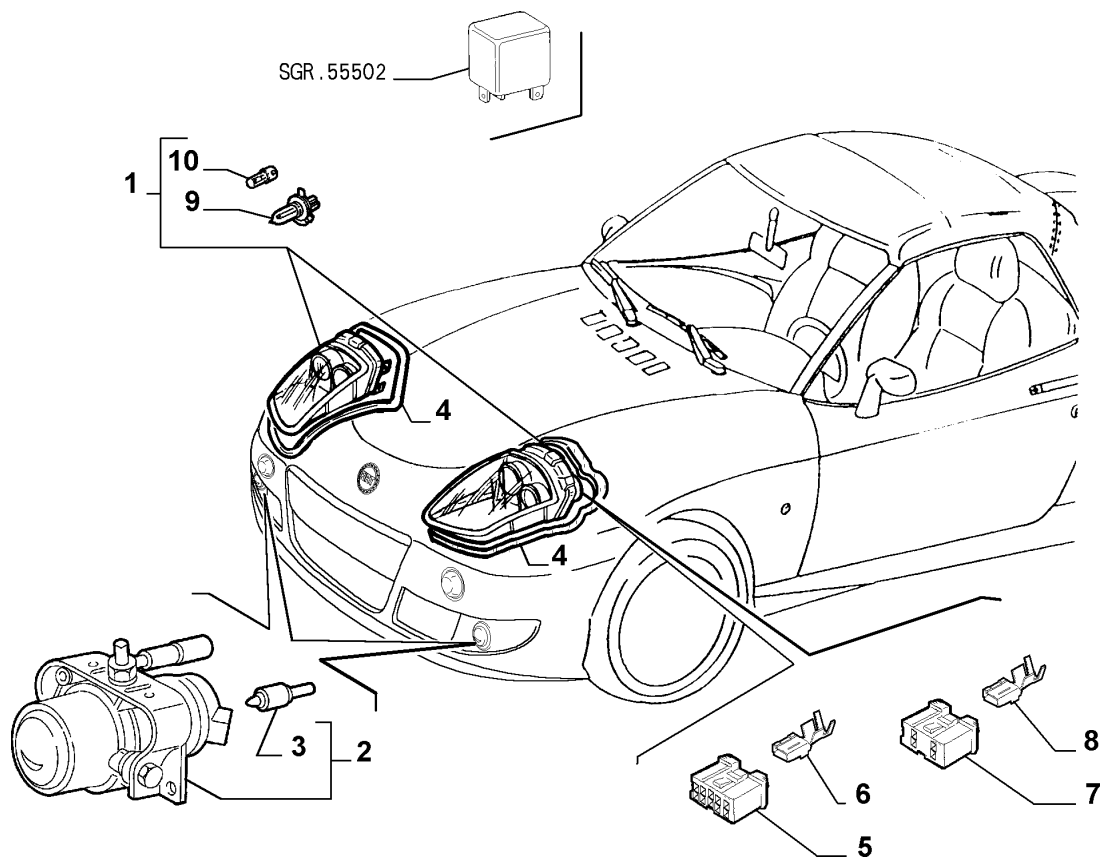

LIGHTING

Part #	Description	Modif.	Compatibility	Notes	Qty	Sub
1	46829993 HEADLAMP RH	D6463, C6801	GS		01	*
1	51737240 HEADLAMP RH	D6801	GS		01	*
1	46829995 HEADLAMP LH	D6463, C6801	GS		01	*
1	51737241 HEADLAMP LH	D6801	GS		01	*
1	51737242 HEADLAMP RH	D6801	GD		01	
1	51737243 HEADLAMP LH	D6801	GD		01	
1	51762318 HEADLAMP RH		AJ		01	*
1	51762319 HEADLAMP LH		AJ		01	*
2	60659486 FOG LAMP	D6463	E097		02	
3	14151590 BULB H3-55W	D6463			02	
4	46476316 SEAL GASKET	D6463			02	
5	12452887 CONNECTION	D6463			02	
6	12451654 TERMINAL	D6463			02	
6	12451754 TERMINAL	D6463			08	
7	5895973 CONNECTION	D6463			02	
8	12309290 TERMINAL	D6463			04	
9	14144190 BULB 5W	D6463			02	
10	14151090 BULB H1-55W	D6463			02	

Legend

6463	MY 2003 [DAT 15/04/2003]
6801	SUBSTITUTION OF PROJECTORS FROM CHROME TO STEEL GRAY [DAT 15/05/2003] [VET 00055674]
AJ	JAPAN
E097	FOG LIGHT
GD	RIGHT HAND DRIVE
GS	LEFT HAND DRIVE

46829993 - HEADLAMP RH
Catalogue PK - BARCETTA (1995-2004)
Category [554] LIGHTING
Table [55401/00] OUTER LIGHTING

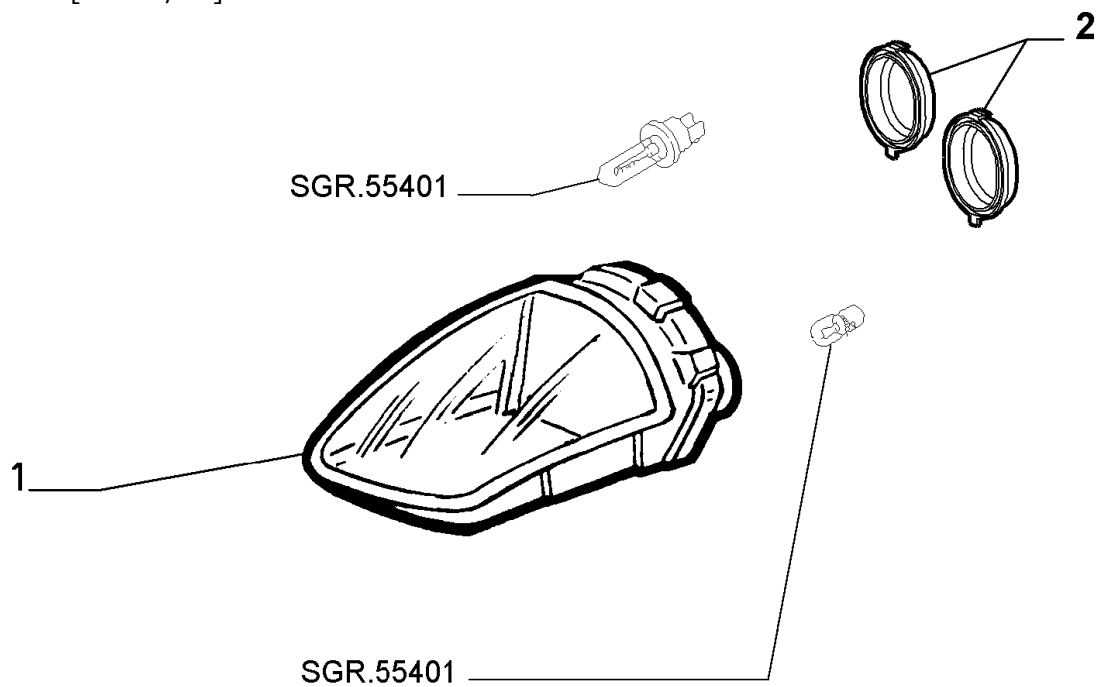

LIGHTING

AA564

	Part #	Description	Modif.	Compatibility	Notes	Qty	Sub
1	9949431	BODY				01	*
2	77362110	PROJECTION KIT				01	*

51737240 - HEADLAMP RH
Catalogue PK - BARCETTA (1995-2004)
Category [554] LIGHTING
Table [55401/00] OUTER LIGHTING

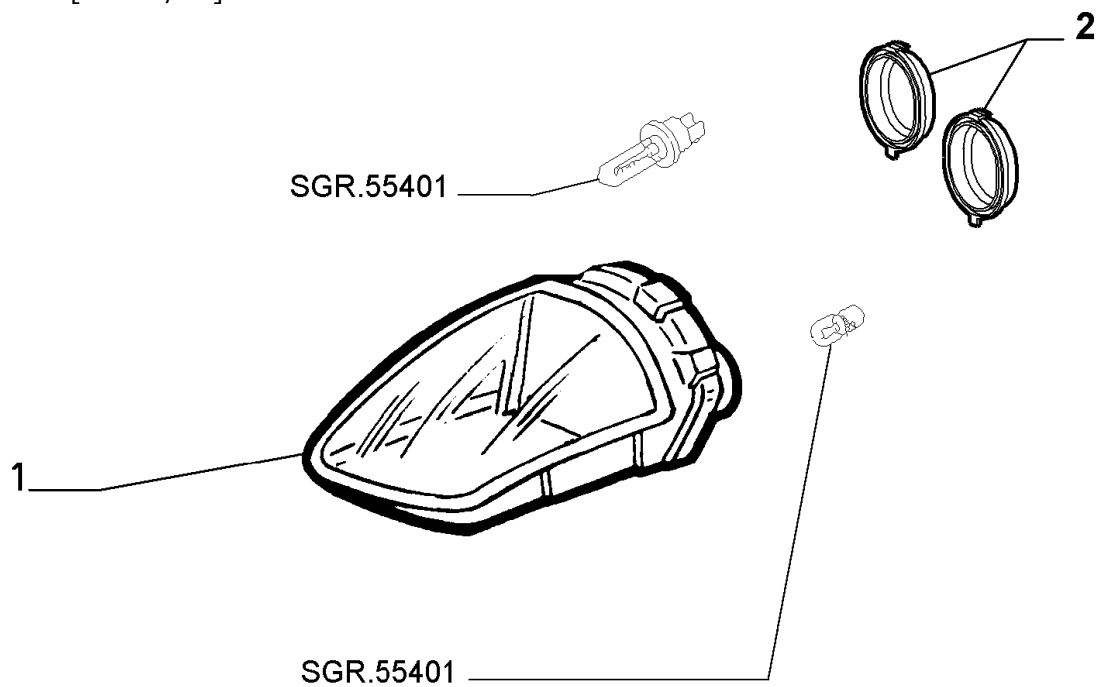

LIGHTING

AA564

	Part #	Description	Modif.	Compatibility	Notes	Qty	Sub
1	77363305	BODY RH				01	*
2	77362110	PROJECTION KIT				01	*

46829995 - HEADLAMP LH
Catalogue PK - BARCETTA (1995-2004)
Category [554] LIGHTING
Table [55401/00] OUTER LIGHTING

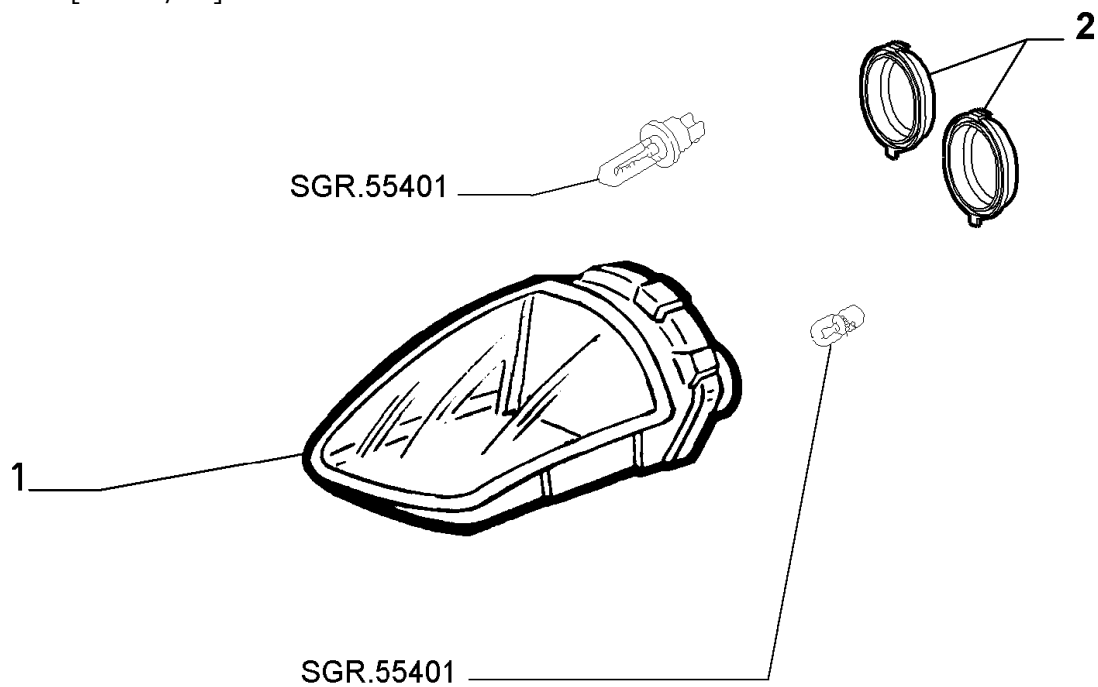

LIGHTING

AA564

	Part #	Description	Modif.	Compatibility	Notes	Qty	Sub
1	9949432	BODY				01	*
2	77362110	PROJECTION KIT				01	*

51737241 - HEADLAMP LH
Catalogue PK - BARCETTA (1995-2004)
Category [554] LIGHTING
Table [55401/00] OUTER LIGHTING

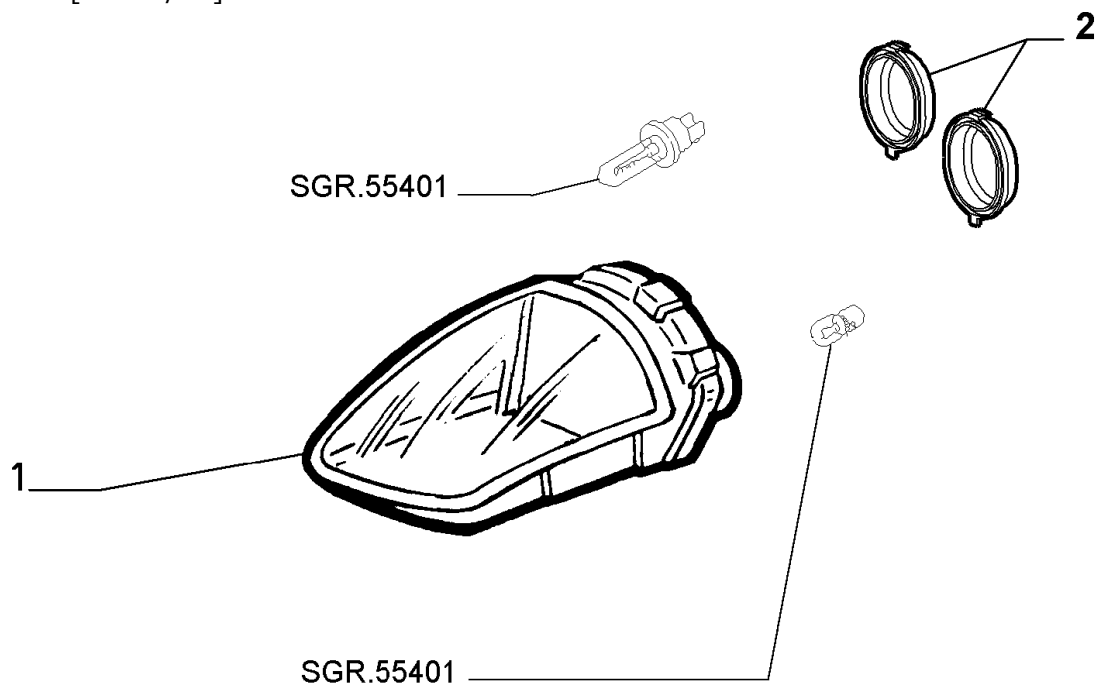

LIGHTING

AA564

	Part #	Description	Modif.	Compatibility	Notes	Qty	Sub
1	77363304	BODY LH				01	*
2	77362110	PROJECTION KIT				01	*

51762318 - HEADLAMP RH
Catalogue PK - BARCETTA (1995-2004)
Category [554] LIGHTING
Table [55401/00] OUTER LIGHTING

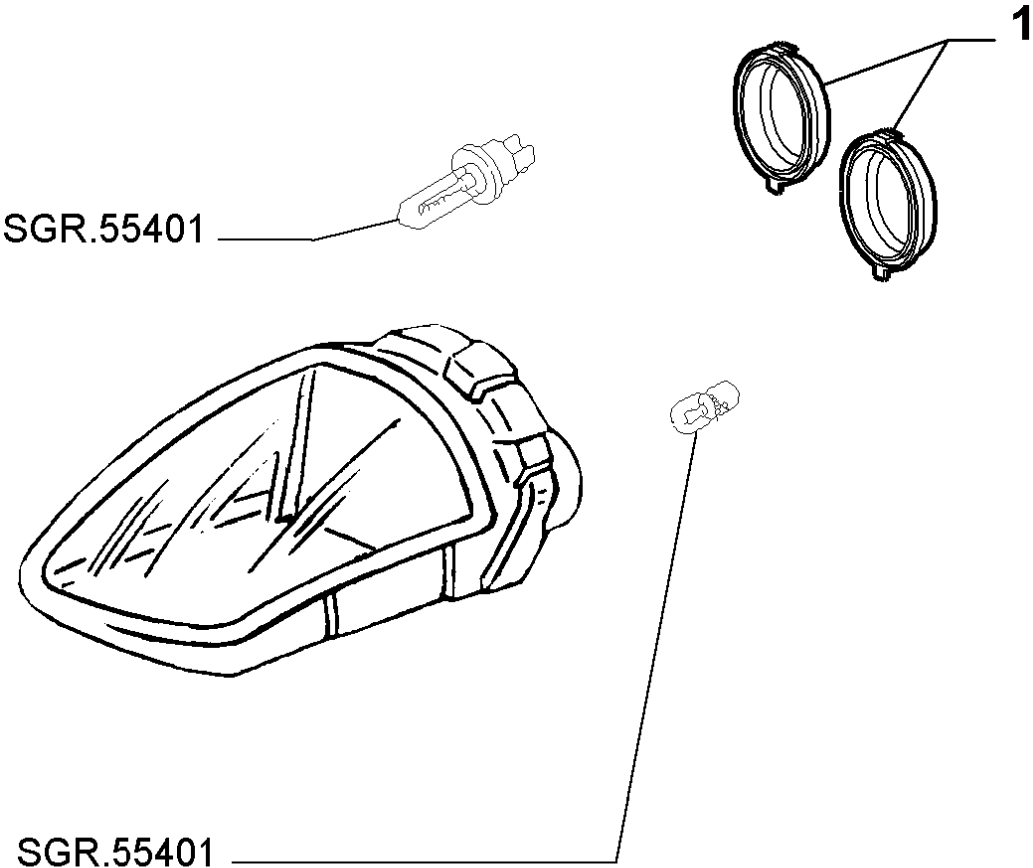

LIGHTING

AA1527

Part #	Description	Modif.	Compatibility	Notes	Qty	Sub
1	77362110 PROJECTION KIT				01	*

51762319 - HEADLAMP LH
Catalogue PK - BARCETTA (1995-2004)
Category [554] LIGHTING
Table [55401/00] OUTER LIGHTING

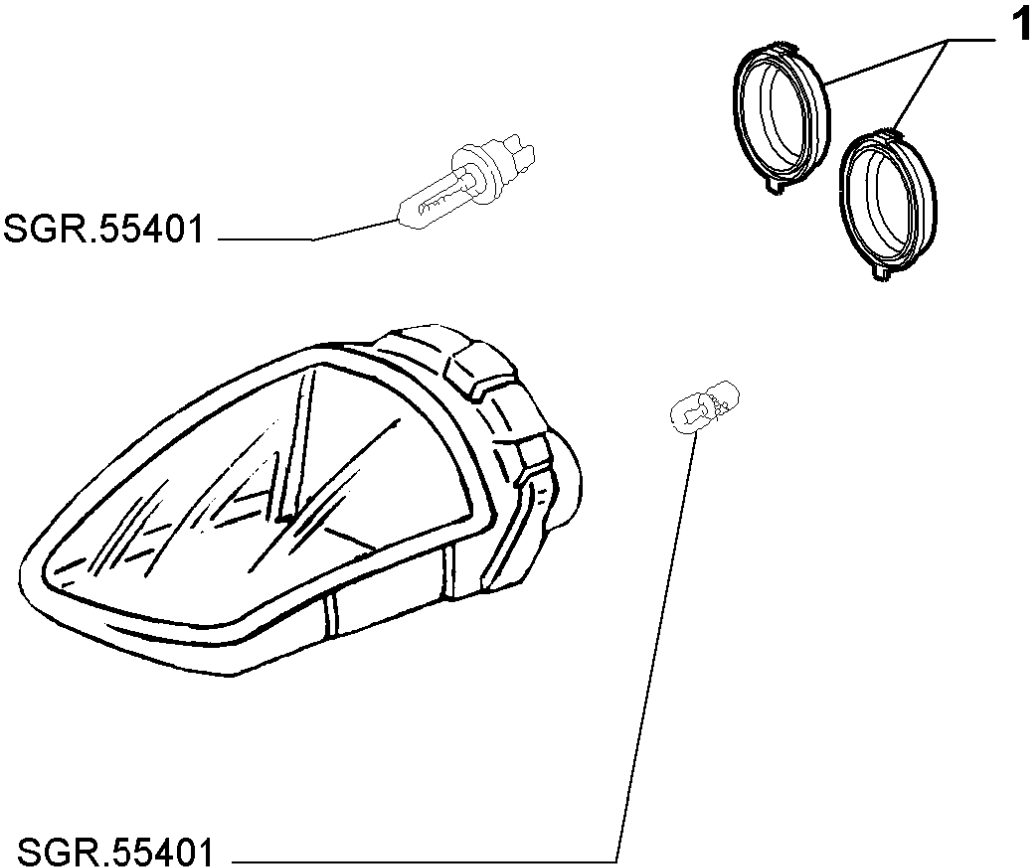

LIGHTING

AA1527

Part #	Description	Modif.	Compatibility	Notes	Qty	Sub
1	77362110 PROJECTION KIT				01	*

55401/00 - OUTER LIGHTING - 4

Catalogue PK - BARCETTA (1995-2004)

Category [554] LIGHTING

Category [55401/00] OUTER LIGHTING

Var 4

Rev 0

Mods

Valid for

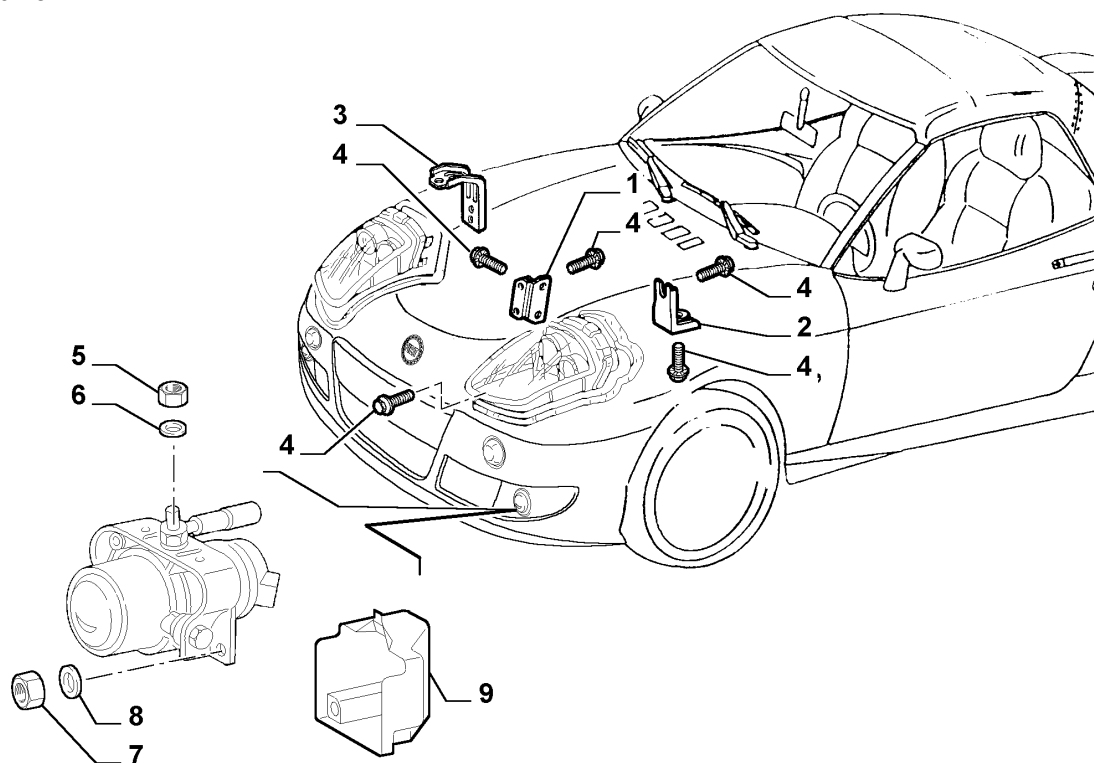

LIGHTING

Part #	Description	Modif.	Compatibility	Notes	Qty	Sub
1	46731364 BRACKET	D6463			02	
2	46731359 BRACKET	D6463			02	
3	46735133 BRACKET	D6463			02	
4	10704124 SCREW M6X10	D6463			18	
5	13832201 NUT M8	D6463			02	
6	12646721 PLANE WASHER 8X20	D6463			02	
7	13832101 NUT M6	D6463			04	
8	12639721 PLANE WASHER 6X11	D6463			04	
9	51735056 PROTECTION				02	

Legend

6463

MY 2003 [DAT 15/04/2003]

55401/00 - OUTER LIGHTING - 5

Catalogue PK - BARCETTA (1995-2004)

Category [554] LIGHTING

Category [55401/00] OUTER LIGHTING

Var 5

Rev 0

Mods

Valid for

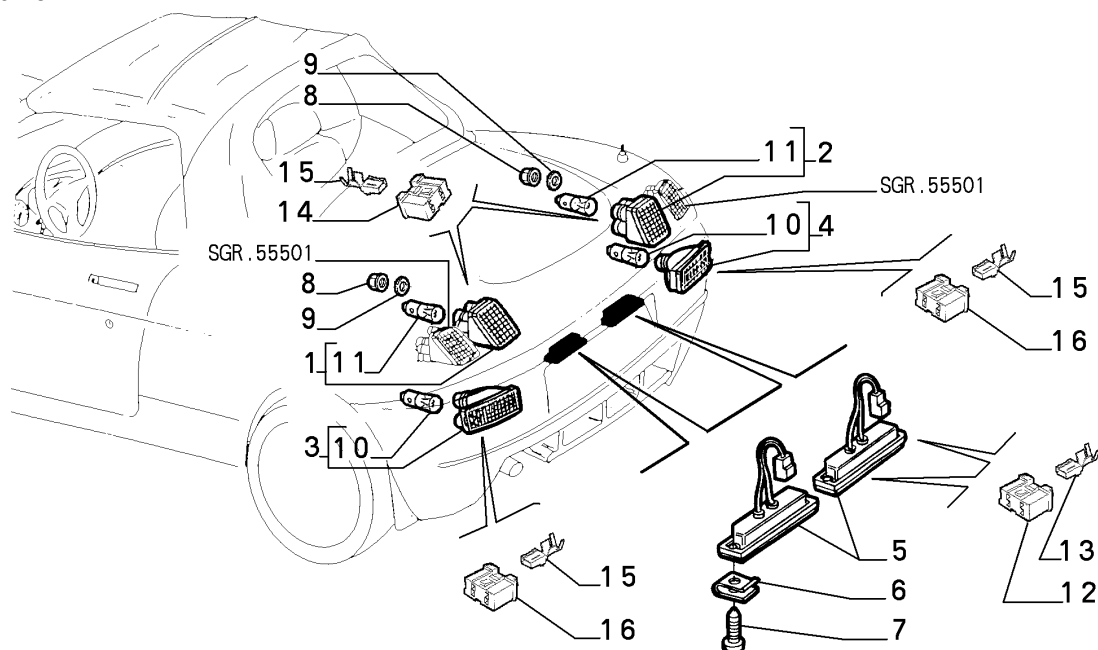

LIGHTING

Part #	Description	Modif.	Compatibility	Notes	Qty	Sub
1	46724575 TAIL LAMP LH	C2159			01	
1	46443775 TAIL LAMP LH	D2159			01	
2	46724574 TAIL LAMP RH	C2159			01	
2	46443774 TAIL LAMP RH	D2159			01	
3	46724576 TAIL LAMP LH				01	
3	46735390 TAIL LAMP LH		AJ, AGB, AIRL		01	
4	46724577 TAIL LAMP RH				01	
4	46735391 TAIL LAMP RH		AJ, AGB, AIRL		01	
5	7715548 NUMBER PLATE LAMP				02	
6	14369871 BRACKET				02	
7	15902801 SCREW				04	
8	13046118 NUT M6				08	
9	12647701 PLANE WASHER				08	
10	14148190 BULB 21 W				02	
11	14144690 BULB 21/5 W				02	
12	12366587 CONNECTION				02	
13	12366054 TERMINAL				04	
14	12489887 CONNECTION				02	
15	12309290 TERMINAL				10	
16	5895973 CONNECTION				02	

Legend

2159	NEW BACK LIGHTS WITH CENTERING RIB AND TRANSPARENT MASKING [DAT 15/03/1996] [VET 0017177]
AGB	ENGLAND
AIRL	IRELAND
AJ	JAPAN

55402/00 - INNER LIGHTING - 1

Catalogue PK - BARCETTA (1995-2004)

Category [554] LIGHTING

Category [55402/00] INNER LIGHTING

Var 1

Rev 0

Mods

Valid for

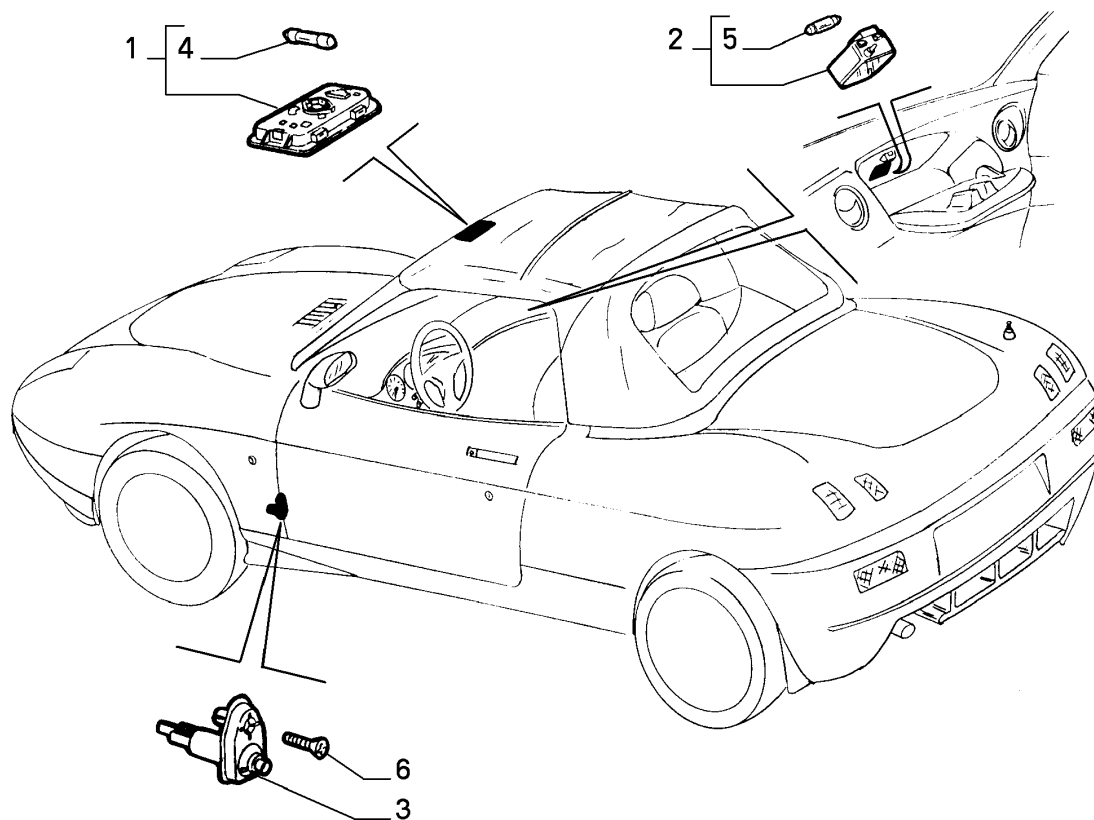

LIGHTING

	Part #	Description	Modif.	Compatibility	Notes	Qty	Sub
1	177325480	CEILING LAMP COMPL				01	
1	712476080	CEILING LAMP COMPL	C2899	E223		01	
1	718725080	CEILING LAMP	D2899	E223		01	
2	7592569	CEILING LAMP COMPL				01	
3	7673558	SWITCH				02	
4	14150190	BULB 10 W				01	
5	10863090	BULB 5 W				01	
6	15642607	SCREW				02	

Legend

2899	REPLACED DOOR OPEN/CLOSE SYSTEM AND ALARM FOR INFRERED RAYS TO RADIOFREQUENCY [DAT 15/09/1997] [VET 0031801]
E223	ANTI-THEFT

55501/00 - SIGNALLING DEVICES - 1

Catalogue PK - BARCETTA (1995-2004)

Category [555] APPARATUS AND ELECTRIC CONTROLS

Category [55501/00] SIGNALLING DEVICES

Var 1

Rev 0

Mods

Valid for

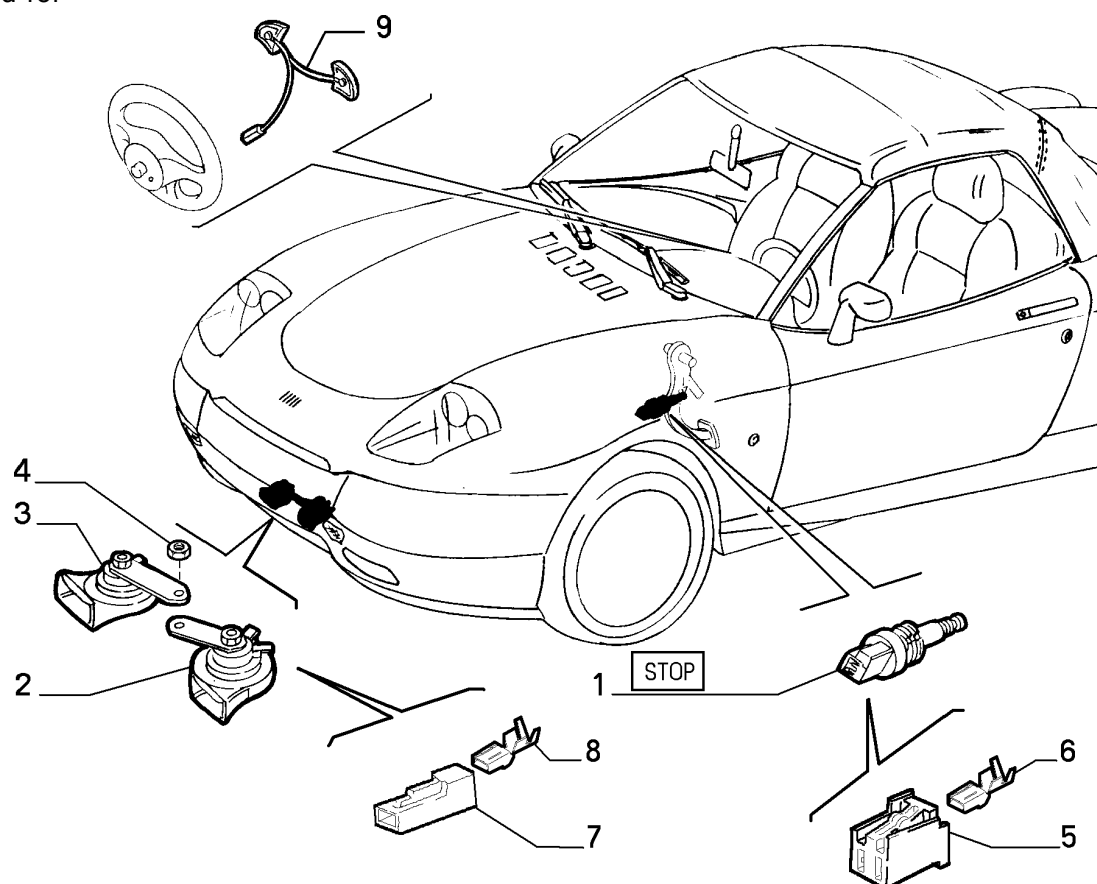

APPARATUS AND
ELECTRIC CONTROLS

Part #	Description	Modif.	Compatibility	Notes	Qty	Sub
1	46433243 SWITCH				01	
2	51758139 -HIGH PITCH WARNING HORN				1	
3	51758138 -LOW PITCH WARNING HORN				1	
4	12574211 NUT				02	
5	12366587 CONNECTION				01	
6	12366054 TERMINAL				02	
7	12340487 CONNECTION				04	
8	12340144 TERMINAL				04	
9	71712781 HORN CONTROL				01	

Legend

55501/00 - SIGNALLING DEVICES - 2

Catalogue PK - BARCETTA (1995-2004)

Category [555] APPARATUS AND ELECTRIC CONTROLS

Category [55501/00] SIGNALLING DEVICES

Var 2

Rev 0

Mods

Valid for

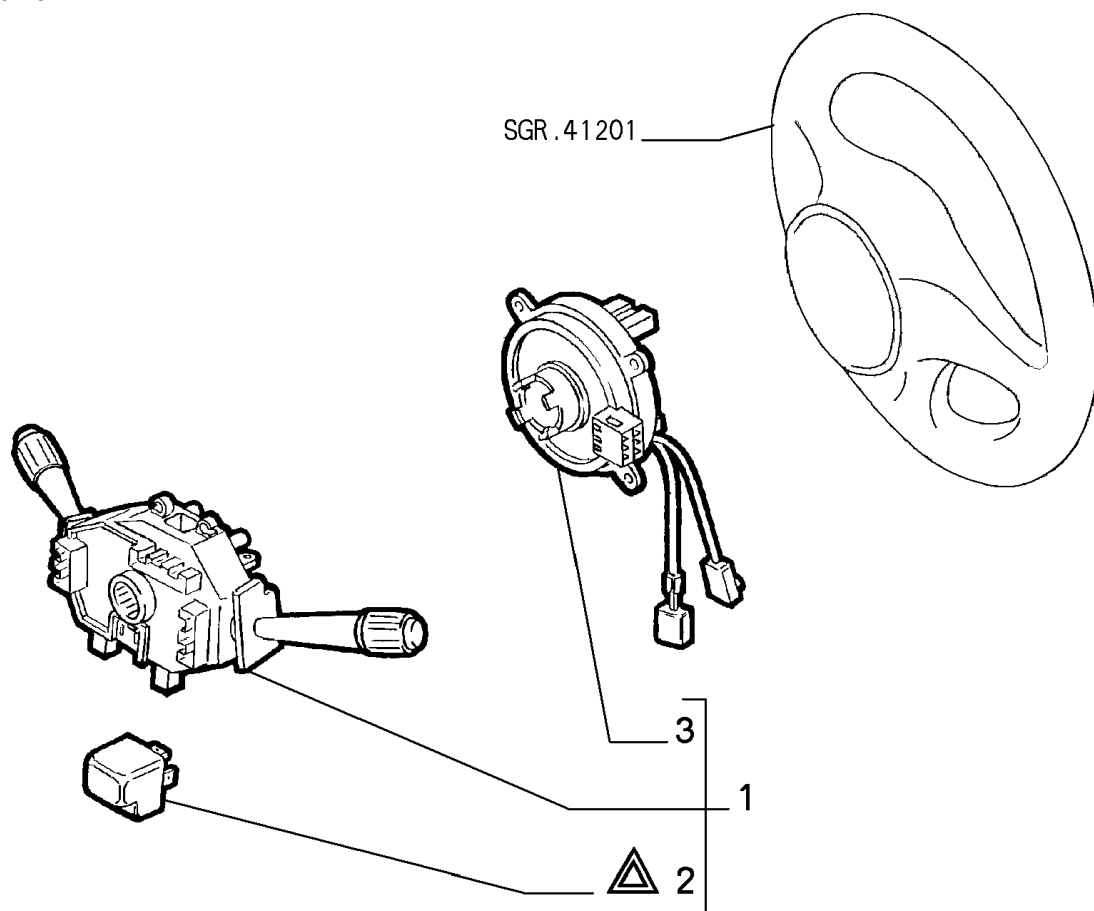

APPARATUS AND
ELECTRIC CONTROLS

	Part #	Description	Modif.	Compatibility	Notes	Qty	Sub
1	119942080	SWITCH UNIT COMPL	C1451			01	
1	119981080	SWITCH UNIT COMPL	D1451, C3687			01	
1	183203880	SWITCH UNIT COMPL	D3687			01	
2	7789496	FLASHER	C1451			01	
2	7573490	FLASHER	D1451			01	
3	46432943	CONTACT	C1451			01	
3	46443792	CONTACT	D1451, C3687			01	
3	46531371	CONTACT	D3687, C6528			01	
3	51743278	CONTACT	D6528			01	

Legend

1451	ADOPTION OF AIBAG SYSTEM [DAT 15/01/1996] [VET 0014401]
3687	STEERING WHEEL/SWITCH WITH NEW DISCONNECTION SYSTEM AND NEW SPIRAL CABLE ADDED [DAT 15/12/1998] [VET 0040540]
6528	ADAPTATION TO STANDARD 2000/53/CE [DAT 15/05/2003]

55501/00 - SIGNALLING DEVICES - 3

Catalogue PK - BARCETTA (1995-2004)

Category [555] APPARATUS AND ELECTRIC CONTROLS

Category [55501/00] SIGNALLING DEVICES

Var 3

Rev 0

Mods

Valid for

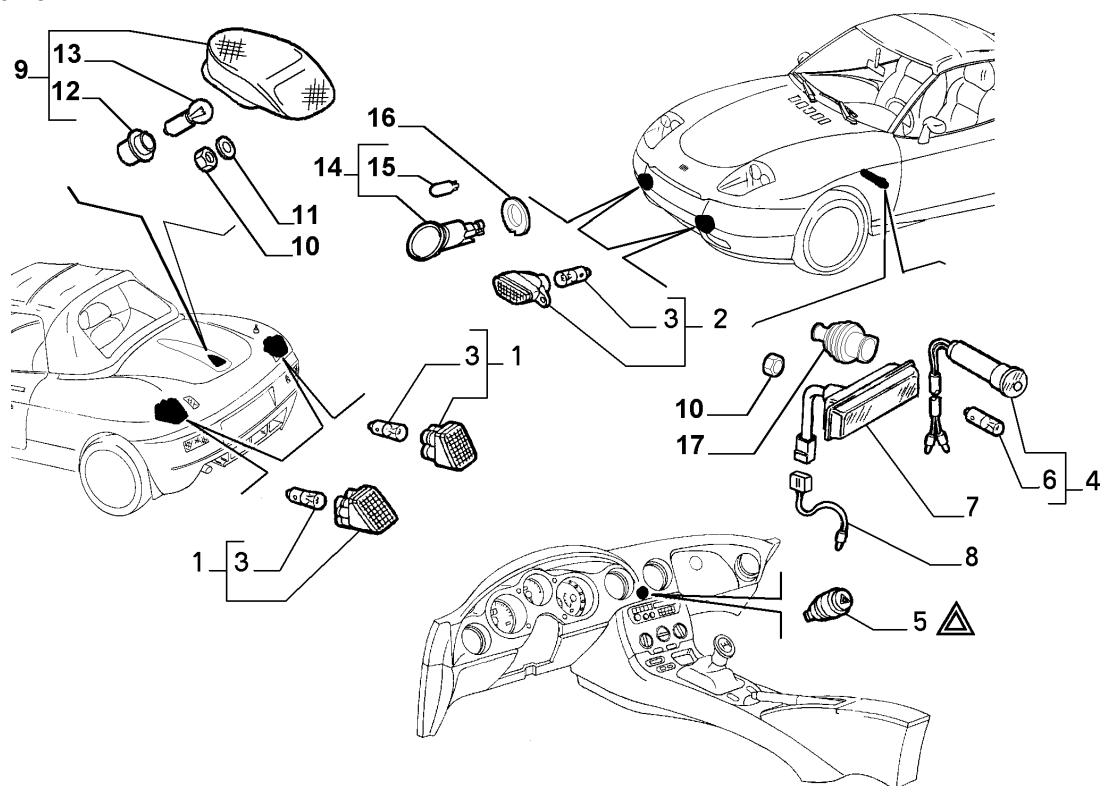

APPARATUS AND
ELECTRIC CONTROLS

Part #	Description	Modif.	Compatibility	Notes	Qty	Sub
1	46724578 TAIL LAMP RH	C2159			01	
1	46724579 TAIL LAMP LH	C2159			01	
1	46443776 TAIL LAMP RH	D2159			01	
1	46443777 TAIL LAMP LH	D2159			01	
2	46724569 FRONT HEADLIGHT RH	C6463			01	
2	46724570 FRONT HEADLIGHT LH	C6463			01	
3	14148190 BULB 21 W				04	
4	51742728 SIDE LAMP COMPL				02	
4	51742728 SIDE LAMP	D10245	AJ		02	
5	120012080 SWITCH				01	
6	14143990 BULB 4 W				02	
7	82457551 SIDE LAMP	C10245	AJ		02	
8	46449544 ELECTRIC CABLE	C10245	AJ		02	
9	46779145 TAIL LAMP	D4430			01	
10	14059111 NUT M5	D4430			02	
10	14059111 NUT				04	
11	12637878 PLANE WASHER 5X12	D4430			02	
12	46783686 BULB HOLDER	D4430			01	
13	14148190 BULB 12V-P21W	D4430			01	
14	51707618 FRONT HEADLIGHT RH	D6463			01	
14	51707620 FRONT HEADLIGHT LH	D6463			01	
15	71717405 BULB 21W	D6463			02	
16	51731578 SEAL GASKET	D6463			02	
17	51702494 BOOT				02	

Legend

10245	STANDARDIZED SIDELIGHTS FOR JAPANESE MARKET [DAT 15/09/2004]
2159	NEW BACK LIGHTS WITH CENTERING RIB AND TRANSPARENT MASKING [DAT 15/03/1996] [VET 0017177]
4430	THIRD STOP ADOPTED [DAT 15/05/2000]
6463	MY 2003 [DAT 15/04/2003]
AJ	JAPAN

55502/00 - INTERCONNECTION AND REMOTE CONTROL SWITCH - 1

Catalogue PK - BARCETTA (1995-2004)

Category [555] APPARATUS AND ELECTRIC CONTROLS

Category [55502/00] INTERCONNECTION AND REMOTE CONTROL SWITCH

Var 1

Rev 0

Mods

Valid for

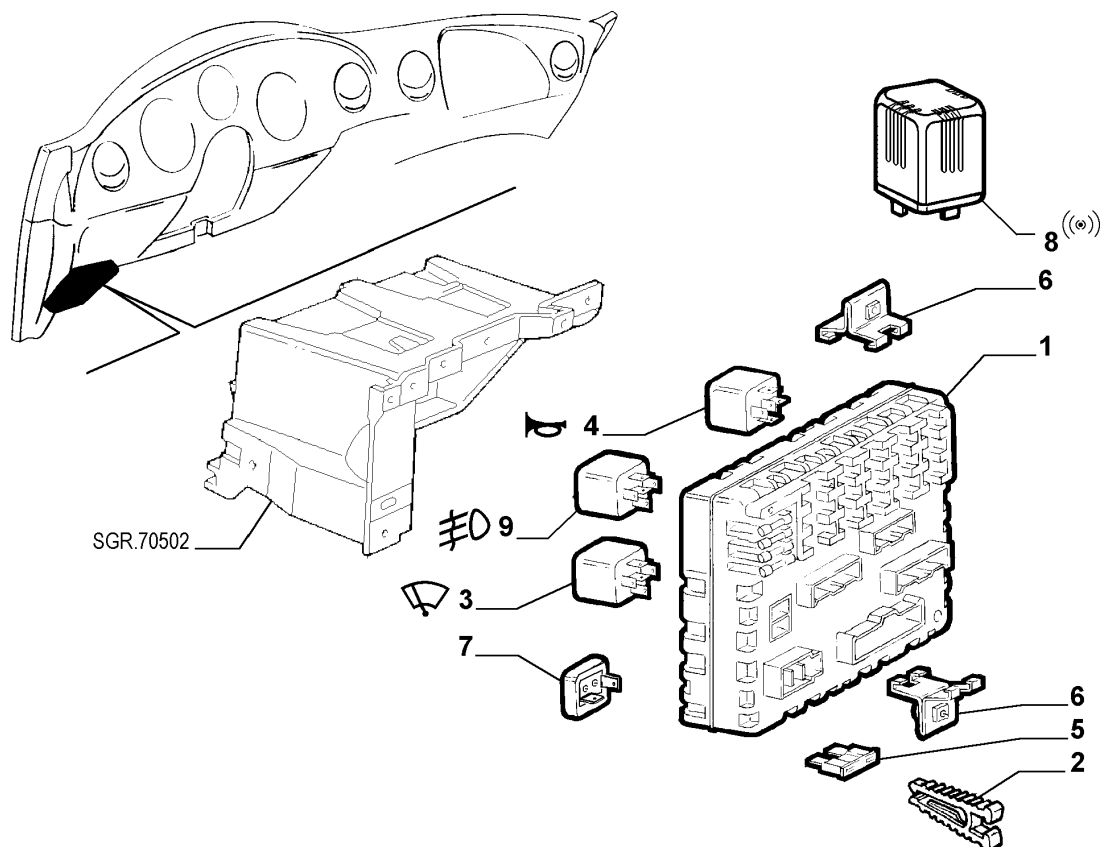

APPARATUS AND
ELECTRIC CONTROLS

	Part # Description	Modif.	Compatibility	Notes	Qty	Sub
1	46412170 BRANCH CONTROL UNIT				01	
2	82404948 CLIP				01	
3	82461739 RELAY 12V-30A	C4354			01	
3	46520412 RELAY 12V-30A	D4354			01	
4	7676504 RELAY 12V-20A	C4354			01	
4	46520411 RELAY 12V-20A	D4354			01	
5	11054790 FUSE 5A				01	
5	11054990 FUSE 10A				08	
5	11055090 FUSE 15A				02	
5	11055190 FUSE 20A				05	
5	11055390 FUSE 30A				01	
6	7742062 BRACKET				03	
7	4347448 BRIDGE PIECE		E105		01	
8	60542693 ELECTRONIC CONTROL UNIT				01	
9	11130787 RELAY 12V-20A				01	

Legend

4354	NEW ECE F3 ENGINE TYPE [DAT 15/09/2000]
E105	HARD-TOP

55502/00 - INTERCONNECTION AND REMOTE CONTROL SWITCH - 2

Catalogue PK - BARCETTA (1995-2004)

Category [555] APPARATUS AND ELECTRIC CONTROLS

Category [55502/00] INTERCONNECTION AND REMOTE CONTROL SWITCH

Var 2

Rev 0

Mods

Valid for

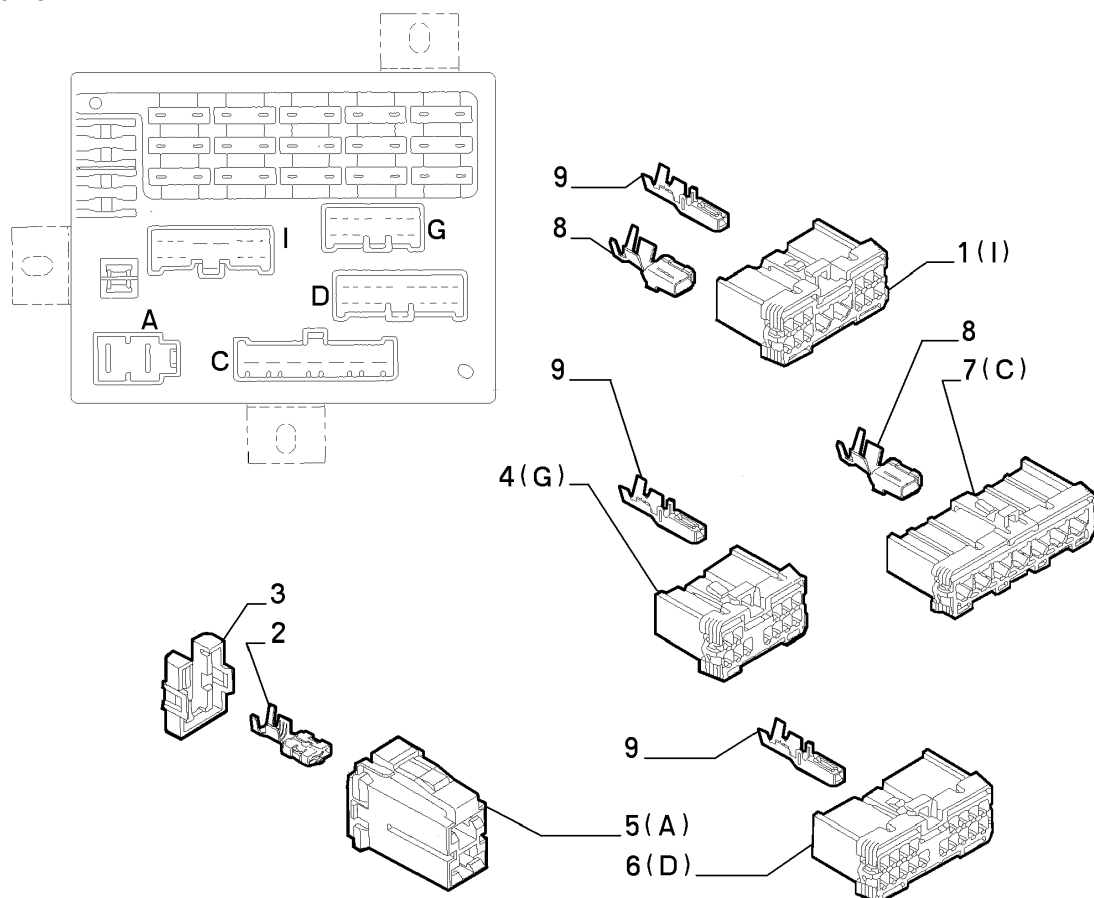

APPARATUS AND
ELECTRIC CONTROLS

Part #	Description	Modif.	Compatibility	Notes	Qty	Sub
1	5894312 CONNECTION				02	
2	5894474 TERMINAL S=6				01	
3	5894476 COVER				01	
4	5894315 CONNECTION				02	
5	5894328 CONNECTION				01	
6	5894318 CONNECTION				01	
7	5894317 CONNECTION				01	
8	5894469 TERMINAL S=0,5-1				01	
8	5894470 TERMINAL S=1,5-2,5				01	
9	5894465 TERMINAL S=0,5				01	
9	5894466 TERMINAL S=1-1,5				01	

Legend

55502/00 - INTERCONNECTION AND REMOTE CONTROL SWITCH - 3

Catalogue PK - BARCETTA (1995-2004)

Category [555] APPARATUS AND ELECTRIC CONTROLS

Category [55502/00] INTERCONNECTION AND REMOTE CONTROL SWITCH

Var 3

Rev 0

Mods

Valid for

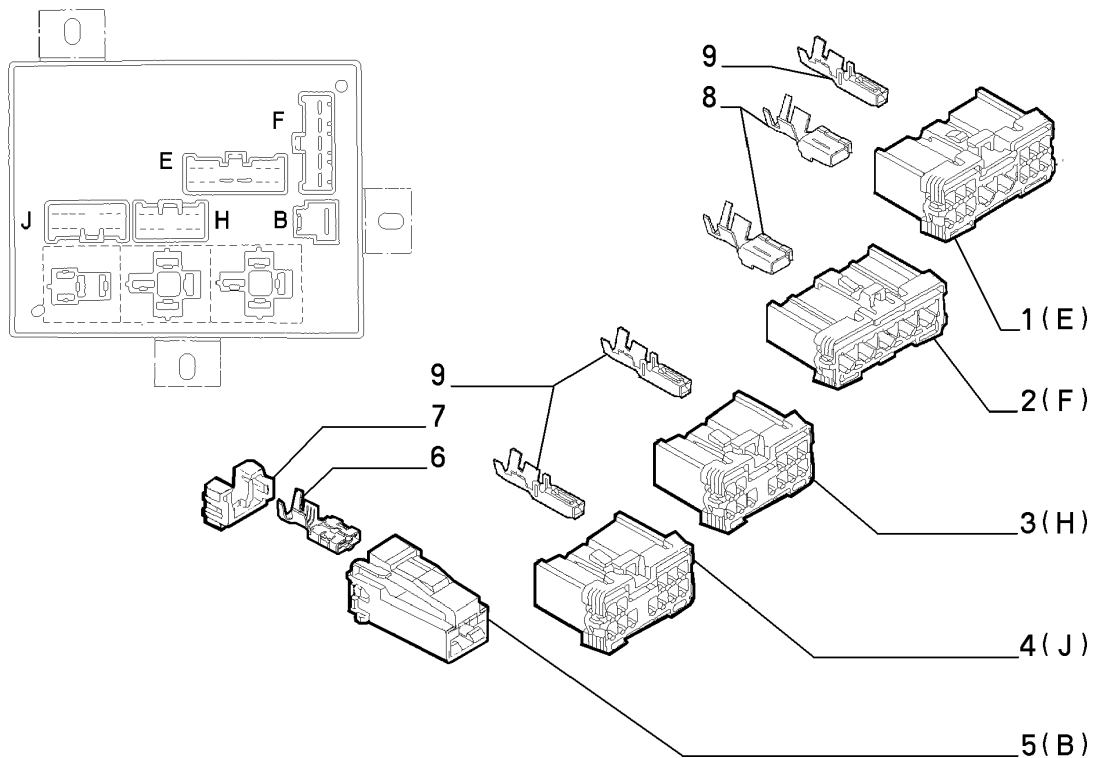

APPARATUS AND
ELECTRIC CONTROLS

	Part #	Description	Modif.	Compatibility	Notes	Qty	Sub
1	5894312	CONNECTION				02	
2	5894313	CONNECTION				01	
3	5894314	CONNECTION				01	
4	5894315	CONNECTION				02	
5	5894316	CONNECTION				01	
6	5894474	TERMINAL S=6				01	
7	5894475	COVER				01	
8	5894469	TERMINAL S=0,5-1				01	
8	5894470	TERMINAL S=1,5-2,5				01	
9	5894465	TERMINAL S=0,5				01	
9	5894466	TERMINAL S=1-1,5				01	

Legend

55502/00 - INTERCONNECTION AND REMOTE CONTROL SWITCH - 4

Catalogue PK - BARCETTA (1995-2004)

Category [555] APPARATUS AND ELECTRIC CONTROLS

Category [55502/00] INTERCONNECTION AND REMOTE CONTROL SWITCH

Var 4

Rev 0

Mods

Valid for

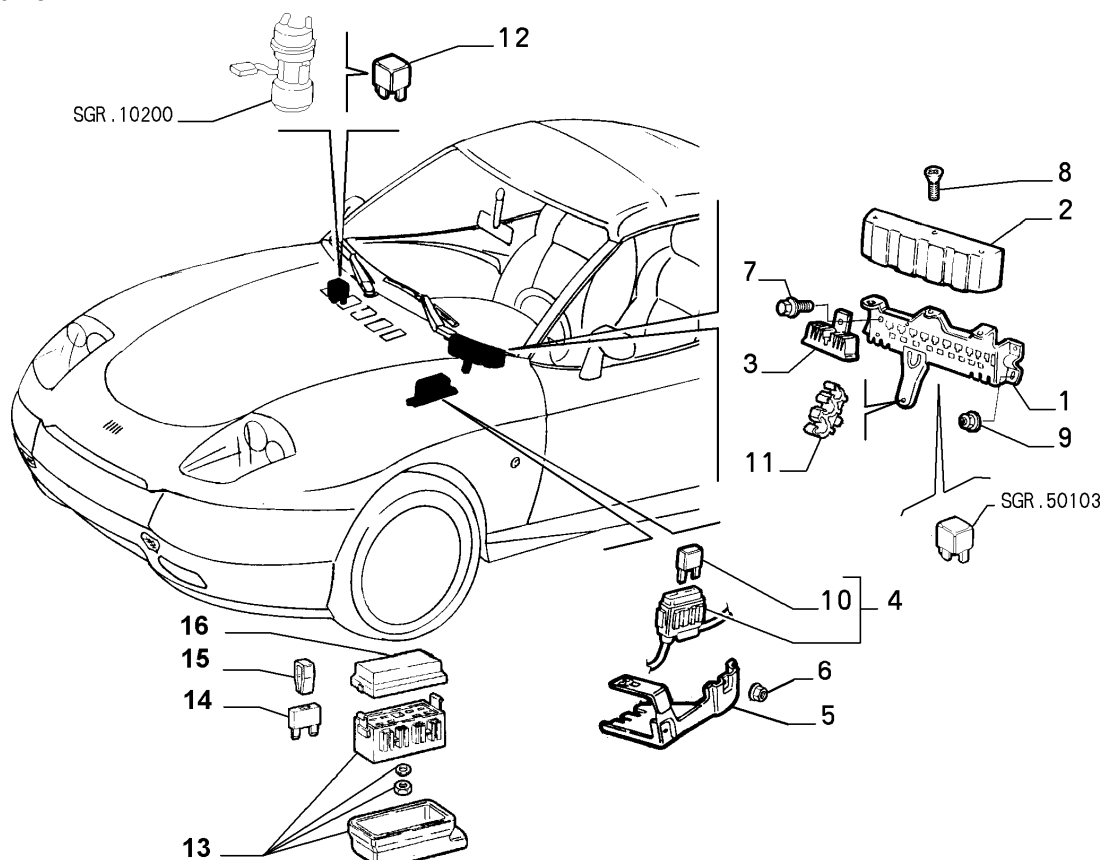

APPARATUS AND
ELECTRIC CONTROLS

	Part #	Description	Modif.	Compatibility	Notes	Qty	Sub
1	46734667	SUPPORT	C3145			01	
1	46529733	SUPPORT	D3145, C4354			01	
1	46755101	SUPPORT	D4354			01	
2	46734627	PROTECTION				01	
3	7750721	RELAY	C2933			01	
3	7767970	RELAY	D2933, C4354			01	
4	46408156	FUSE HOLDER COMPL	C4354	E009, E025		01	
5	46735204	REINFORCEMENT	C4354			01	
6	14040611	NUT M6	C4354			02	
7	16285927	SCREW M6X12				01	
8	13301117	SCREW M6X12				03	
9	13046118	NUT M6				04	
10	11056090	FUSE 30 A	C4354			01	
10	11055690	FUSE 60 A	C4354			01	
11	82436759	CLIP				01	
12	7686773	RELAY				01	
13	5896292	FUSE HOLDER	C4354			01	
14	11056090	FUSE 30A	C4354			01	
14	11055490	FUSE 40A	C4354			01	
14	11055590	FUSE 50A	C4354			01	
14	11055690	FUSE 60A	C4354			01	
15	60507578	CLIP	C4354			01	
16	71714791	COVER	C4354			01	

Legend

2933	DUE TO INJECTION REMOTE SWITCH REPLACEMENT NEW PREWIRED ENGINE CABLE ADOPTED [MOT 0943553] [VET 0034460]
3145	NEW MOTORIZATION STEP A [DAT 15/05/1998] [VET 0037640]
4354	NEW ECE F3 ENGINE TYPE [DAT 15/09/2000]

55502/00 - INTERCONNECTION AND REMOTE CONTROL SWITCH - 4

Catalogue PK - BARCETTA (1995-2004)

Category [555] APPARATUS AND ELECTRIC CONTROLS

Category [55502/00] INTERCONNECTION AND REMOTE CONTROL SWITCH

Var 4

Rev 0

Mods

Valid for

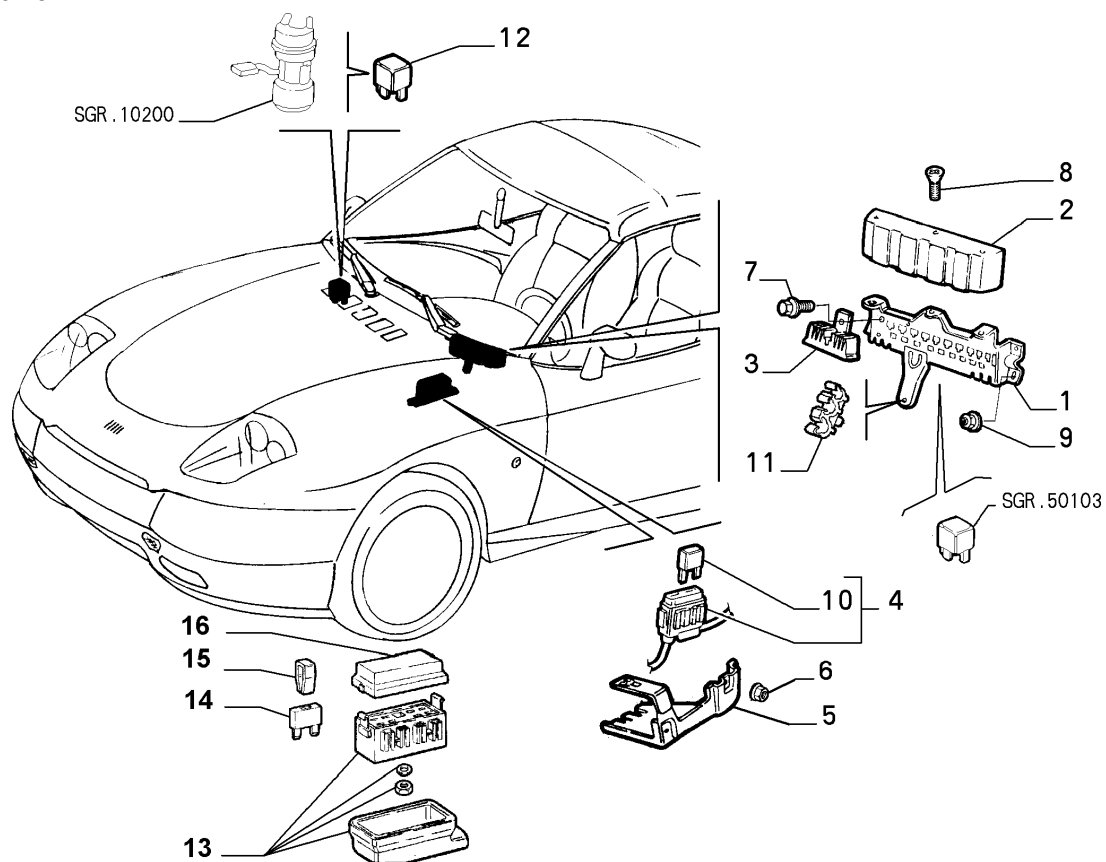

APPARATUS AND
ELECTRIC CONTROLS

Legend

E009

ANTISKID

E025

WITH AIR CONDITIONING

55502/00 - INTERCONNECTION AND REMOTE CONTROL SWITCH - 5

Catalogue PK - BARCETTA (1995-2004)

Category [555] APPARATUS AND ELECTRIC CONTROLS

Category [55502/00] INTERCONNECTION AND REMOTE CONTROL SWITCH

Var 5

Rev 0

Mods

Valid for

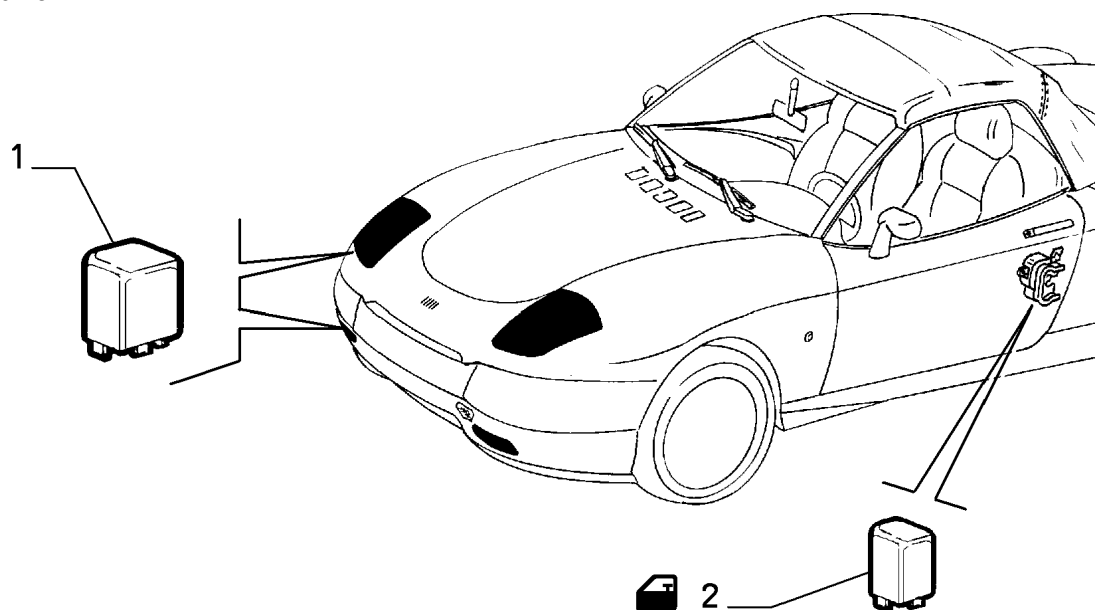

APPARATUS AND
ELECTRIC CONTROLS

Part #	Description	Modif.	Compatibility	Notes	Qty	Sub
1	7676504 RELAY 20A	C4354			02	
1	46520411 RELAY 20A	D4354			02	
2	51752580 ELECTRONIC CONTROL UNIT		E223, E228		01	
Legend						
4354	NEW ECE F3 ENGINE TYPE [DAT 15/09/2000]					
E223	ANTI-THEFT					
E228	ELECTRIC DOOR LOCKING					

55503/00 - VARIOUS CONTROL PUSH BUTTONS AND SWITCHES - 1

Catalogue PK - BARCETTA (1995-2004)

Category [555] APPARATUS AND ELECTRIC CONTROLS

Category [55503/00] VARIOUS CONTROL PUSH BUTTONS AND SWITCHES

Var 1

Rev 0

Mods

Valid for

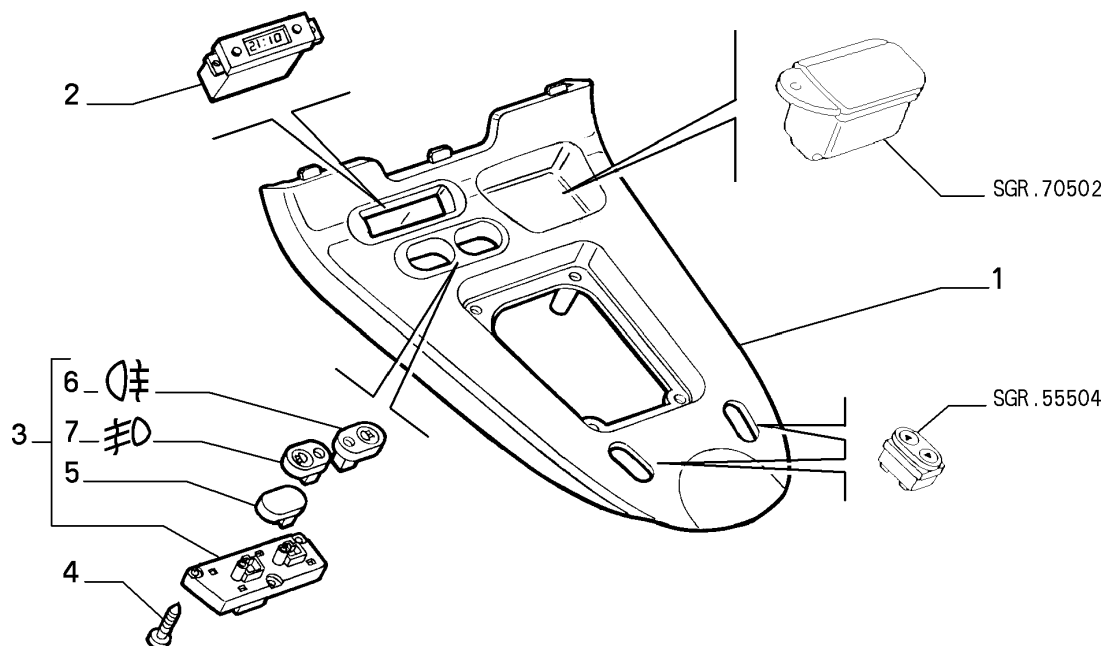

APPARATUS AND
ELECTRIC CONTROLS

Part #	Description	Modif.	Compatibility	Notes	Qty	Sub
1	120021080 ORNAMENT	C6463	V1, LV2, LV3		01	
1	46811309 ORNAMENT GRIGIO TITANIO	C6463	LV4, LV7, LV9		01	
1	735316610 ORNAMENT	C6463	LV8		01	
1	46811309 ORNAMENT	D6463			01	
2	181528380 CLOCK				01	
3	120090080 SWITCH	C4430			01	
3	120089080 SWITCH	C4430	E097		01	
3	183576480 SWITCH	D4430			01	
3	183576380 SWITCH	D4430	E097		01	
4	15957201 SCREW				07	
5	5895768 PLUG				01	
6	5895334 SWITCH				01	
7	5895335 SWITCH		E097		01	

Legend

4430	THIRD STOP ADOPTED [DAT 15/05/2000]
6463	MY 2003 [DAT 15/04/2003]
E097	FOG LIGHT
LV2	S.S. CLUB ITALIA
LV3	S.S. LIMITED EDITION
LV4	S.S.LIMITED EDITION 99
LV7	S.S.RIVIERA FOR GERMANY
LV8	S.S. NAXOS
LV9	S.S. WEB
V1	BASE

55504/00 - POWER WINDOWS - 1

Catalogue PK - BARCETTA (1995-2004)

Category [555] APPARATUS AND ELECTRIC CONTROLS

Category [55504/00] POWER WINDOWS

Var 1

Rev 0

Mods

Valid for

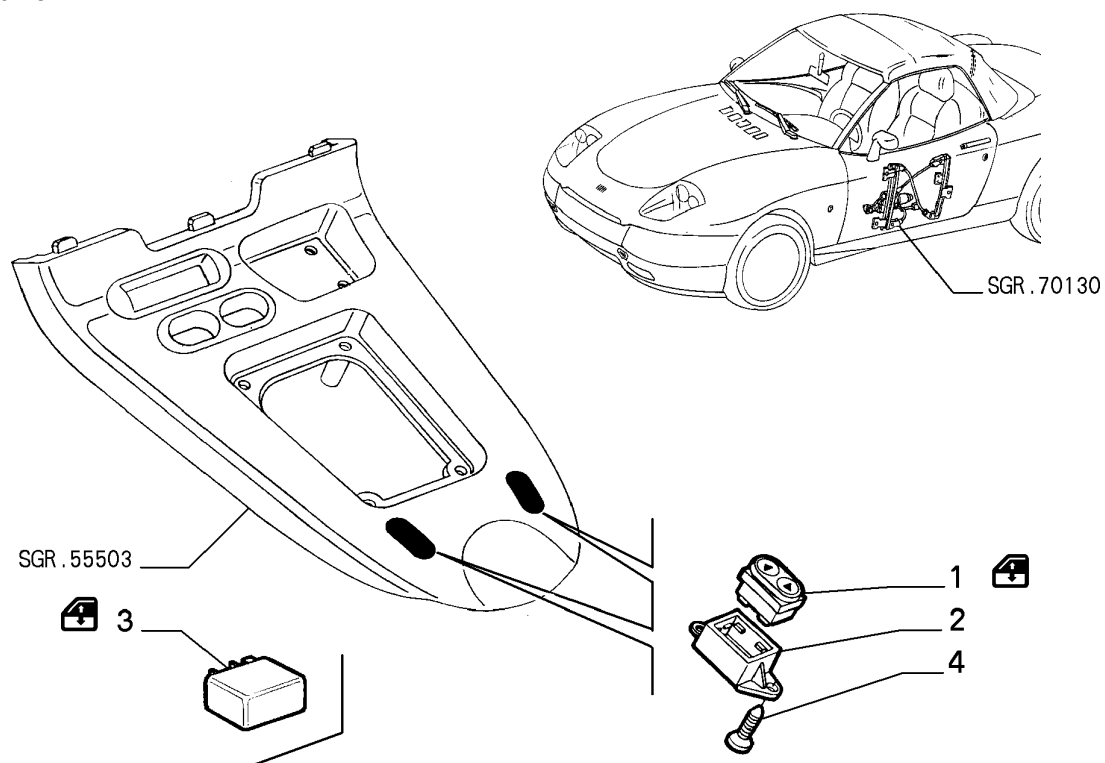

APPARATUS AND
ELECTRIC CONTROLS

	Part #	Description	Modif.	Compatibility	Notes	Qty	Sub
1	170490080	SWITCH	C2538			02	
1	720915080	SWITCH	D2538			02	
2	46735109	SUPPORT RH				01	
2	46735110	SUPPORT LH				01	
3	46519150	ELECTRONIC CONTROL UNIT				01	
4	15957201	SCREW				02	

Legend

2538 NEW SWITCHES FOR THE WINDOW REGULATOR WITH 12 PINS (INSTEAD OF 10) AND CONNECTED DOOR CABLES [DAT 15/04/1997]

55508/00 - AIR-BAG DEVICES - 1

Catalogue PK - BARCETTA (1995-2004)

Category [555] APPARATUS AND ELECTRIC CONTROLS

Category [55508/00] AIR-BAG DEVICES

Var 1

Rev 0

Mods

Valid for

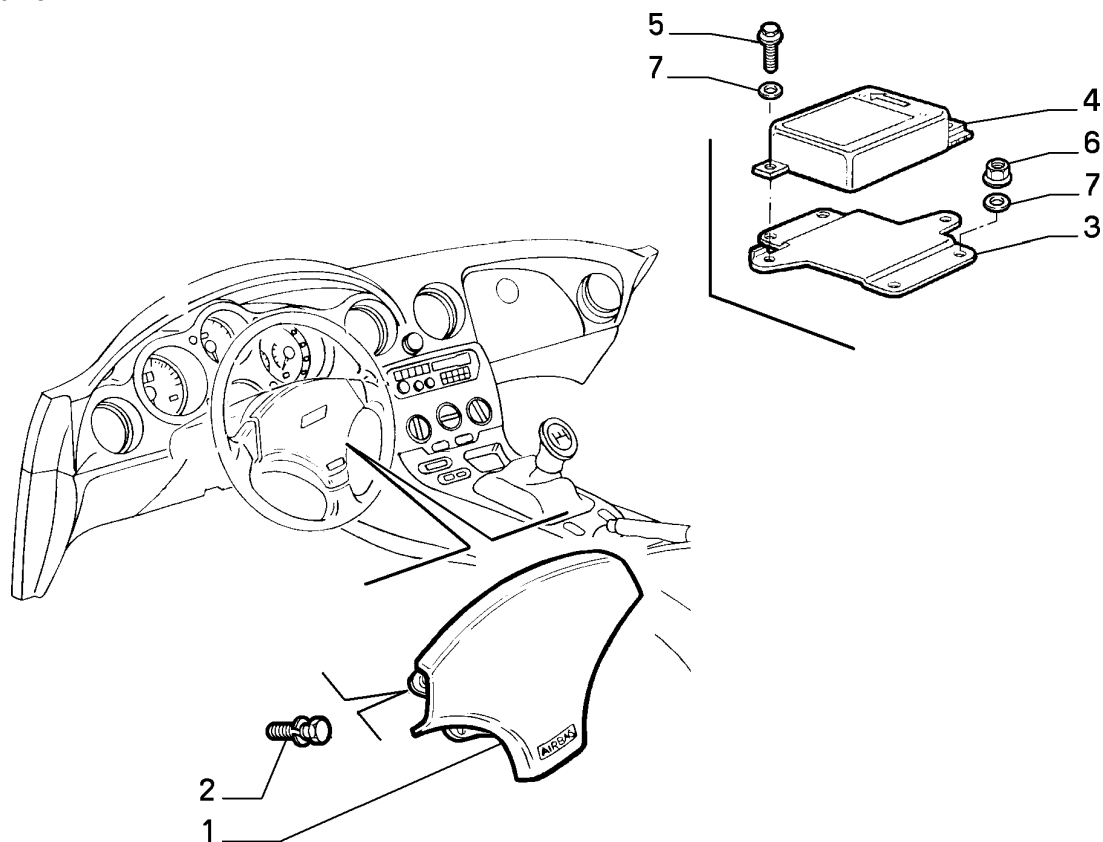

APPARATUS AND
ELECTRIC CONTROLS

Part #	Description	Modif.	Compatibility	Notes	Qty	Sub
1	46460517 AIR-BAG				01	
2	11568024 SCREW AND WASHER ASSY M6X18				03	
3	7770418 BRACKET	C1451			01	
3	46408465 BRACKET	D1451			01	
4	46735061 CONTROL UNIT FOR AIRBAG	C1451			01	
4	46443798 CONTROL UNIT FOR AIRBAG	D1451, C3375			01	
4	46535343 CONTROL UNIT FOR AIRBAG	D3375			01	
5	10902324 SCREW M6X18				02	
6	12575411 NUT M6				04	
7	12639724 PLANE WASHER				04	

Legend

1451 ADOPTION OF AIRBAG SYSTEM [DAT 15/01/1996] [VET 0014401]

3375 PASSENGER AIR-BAG DEACTIVATING DEVICE ADDED [DAT 15/12/1998] [VET 0040622]

55508/00 - AIR-BAG DEVICES - 2

Catalogue PK - BARCETTA (1995-2004)

Category [555] APPARATUS AND ELECTRIC CONTROLS

Category [55508/00] AIR-BAG DEVICES

Var 2

Rev 0

Mods

Valid for

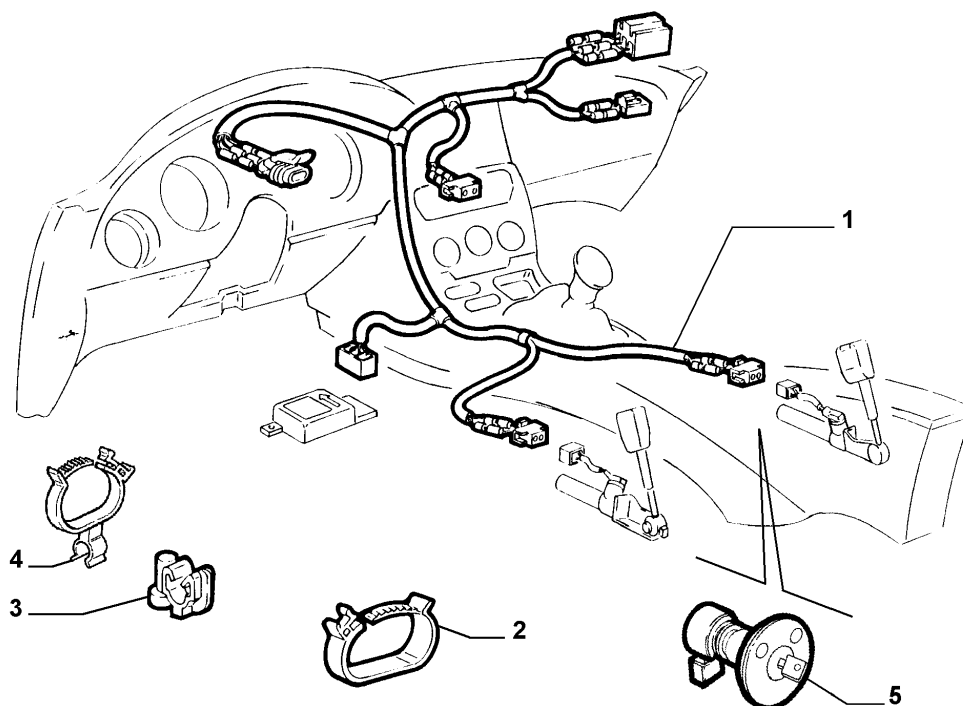

APPARATUS AND
ELECTRIC CONTROLS

Part #	Description	Modif.	Compatibility	Notes	Qty	Sub
1	46474991 CABLE HARNESS	C3145	E500		01	
1	46545853 CABLE HARNESS	D3145, C3375	E500		01	
1	46545855 CABLE HARNESS	D3375, C4354	E500		01	
1	46735069 CABLE HARNESS	C1451	E502		01	
1	46443736 CABLE HARNESS	D1451, C3145	E502		01	
1	46545854 CABLE HARNESS	D3145, C3375	E502		01	
1	46545856 CABLE HARNESS	D3375, C4354	E502		01	
1	46755090 CABLE HARNESS	D4354	E500		01	
1	46755100 CABLE HARNESS	D4354	E502		01	
2	7630334 CLIP DIAM 20-25		E025		02	
2	7630335 CLIP DIAM 35-40				01	
3	82473715 CLIP				01	
4	7666624 CLIP				02	
5	60814704 SWITCH	D3375	E502		01	

Legend

1451	ADOPTION OF AIBAG SYSTEM [DAT 15/01/1996] [VET 0014401]
3145	NEW MOTORIZATION STEP A [DAT 15/05/1998] [VET 0037640]
3375	PASSENGER AIR-BAG DEACTVATING DEVICE ADDED [DAT 15/12/1998] [VET 0040622]
4354	NEW ECE F3 ENGINE TYPE [DAT 15/09/2000]
E025	WITH AIR CONDITIONING
E500	DRIVER SIDE AIR-BAG
E502	FRONT PASSENGERS SIDE AIRBAG

55508/00 - AIR-BAG DEVICES - 3

Catalogue PK - BARCETTA (1995-2004)

Category [555] APPARATUS AND ELECTRIC CONTROLS

Category [55508/00] AIR-BAG DEVICES

Var 3

Rev 0

Mods

Valid for

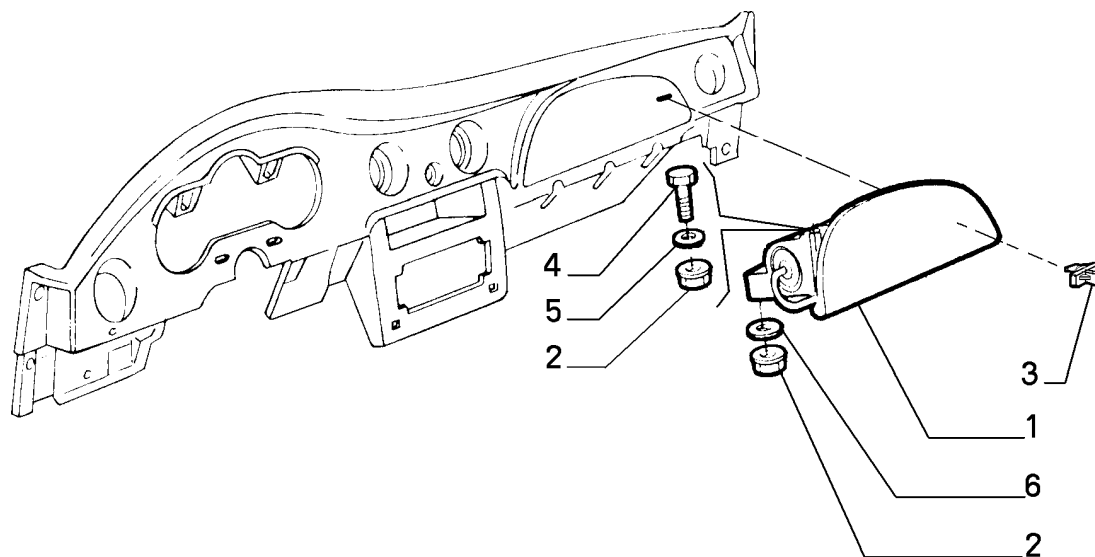

APPARATUS AND
ELECTRIC CONTROLS

	Part #	Description	Modif.	Compatibility	Notes	Qty	Sub
1	119975080	AIR-BAG	C6463	E504		01	
1	119975010	AIR-BAG	C6463	E504		01	
1	51725656	AIR-BAG	D6463	E504		01	
2	12578115	NUT		E504		05	
3	46460519	PIN		E504		02	
4	10902624	SCREW		E504		01	
5	12640601	PLANE WASHER		E504		01	
6	11193279	LOCK WASHER		E504		01	

Legend

6463 MY 2003 [DAT 15/04/2003]
E504 DRIVING SIDE AND PASSENGER SIDE AIR-BAG

55510/00 - OPERATION INDICATORS - 1

Catalogue PK - BARCHETTA (1995-2004)

Category [555] APPARATUS AND ELECTRIC CONTROLS

Category [55510/00] OPERATION INDICATORS

Var 1

Rev 0

Mods C3253

Valid for

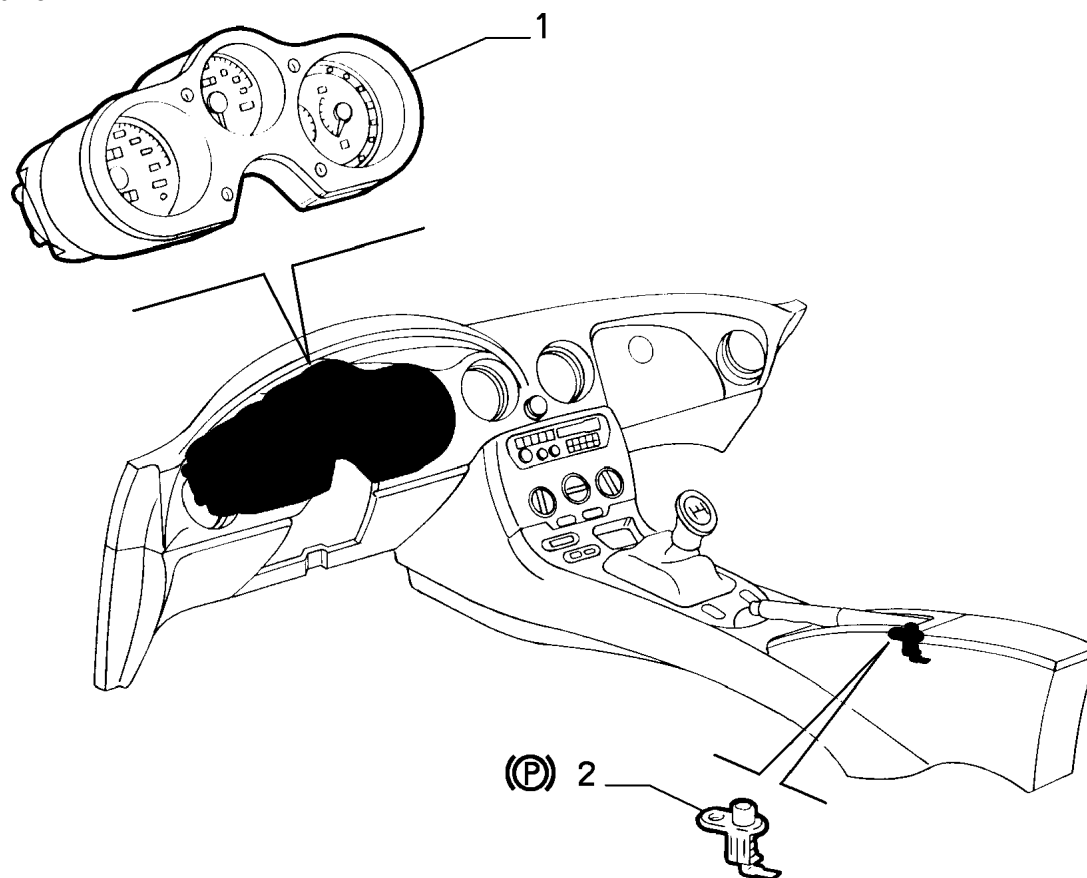

APPARATUS AND
ELECTRIC CONTROLS

	Part #	Description	Modif.	Compatibility	Notes	Qty	Sub
1	46735319	SEVERAL INDICATIONS INSTRUMENT	C1788			01	*
1	46735319	SEVERAL INDICATIONS INSTRUMENT	C1788			01	*
1	46443744	SEVERAL INDICATIONS INSTRUMENT	D1788, C3160			01	*
1	46443744	SEVERAL INDICATIONS INSTRUMENT	D1788, C3160			01	*
1	46542204	SEVERAL INDICATIONS INSTRUMENT	D3160, C3145			01	*
1	46542204	SEVERAL INDICATIONS INSTRUMENT	D3160, C3145			01	*
1	46449532	SEVERAL INDICATIONS INSTRUMENT	C3132	AJ		01	*
1	46449532	SEVERAL INDICATIONS INSTRUMENT	C3132	AJ		01	*
1	46527019	SEVERAL INDICATIONS INSTRUMENT	D3132, C3160	AJ		01	*
1	46542206	SEVERAL INDICATIONS INSTRUMENT	D3160, C3145	AJ		01	*
1	46542206	SEVERAL INDICATIONS INSTRUMENT	D3160, C3145	AJ		01	*
1	46443745	SEVERAL INDICATIONS INSTRUMENT	C3160	AGB, AIRL		01	*
1	46443745	SEVERAL INDICATIONS INSTRUMENT	C3160	AGB, AIRL		01	*
1	46542205	SEVERAL INDICATIONS INSTRUMENT	D3160, C3145	AGB, AIRL		01	*
1	46542205	SEVERAL INDICATIONS INSTRUMENT	D3160, C3145	AGB, AIRL		01	*
1	46542207	SEVERAL INDICATIONS INSTRUMENT	D3145			01	*
1	46542207	SEVERAL INDICATIONS INSTRUMENT	D3145			01	*
1	46542208	SEVERAL INDICATIONS INSTRUMENT	D3145	AGB, AIRL		01	*
1	46542208	SEVERAL INDICATIONS INSTRUMENT	D3145	AGB, AIRL		01	*
1	46542209	SEVERAL INDICATIONS INSTRUMENT	D3145	AJ		01	*
1	46542209	SEVERAL INDICATIONS INSTRUMENT	D3145	AJ		01	*
1	46535356	SEVERAL INDICATIONS INSTRUMENT	D3375	E502		01	*
1	46535356	SEVERAL INDICATIONS INSTRUMENT	D3375	E502		01	*
1	46545982	SEVERAL INDICATIONS INSTRUMENT	D3375	E502, AGB, AIRL		01	*
1	46545982	SEVERAL INDICATIONS INSTRUMENT	D3375	E502, AGB, AIRL		01	*

55510/00 - OPERATION INDICATORS - 1

Catalogue PK - BARCETTA (1995-2004)

Category [555] APPARATUS AND ELECTRIC CONTROLS

Category [55510/00] OPERATION INDICATORS

Var 1

Rev 0

Mods C3253

Valid for

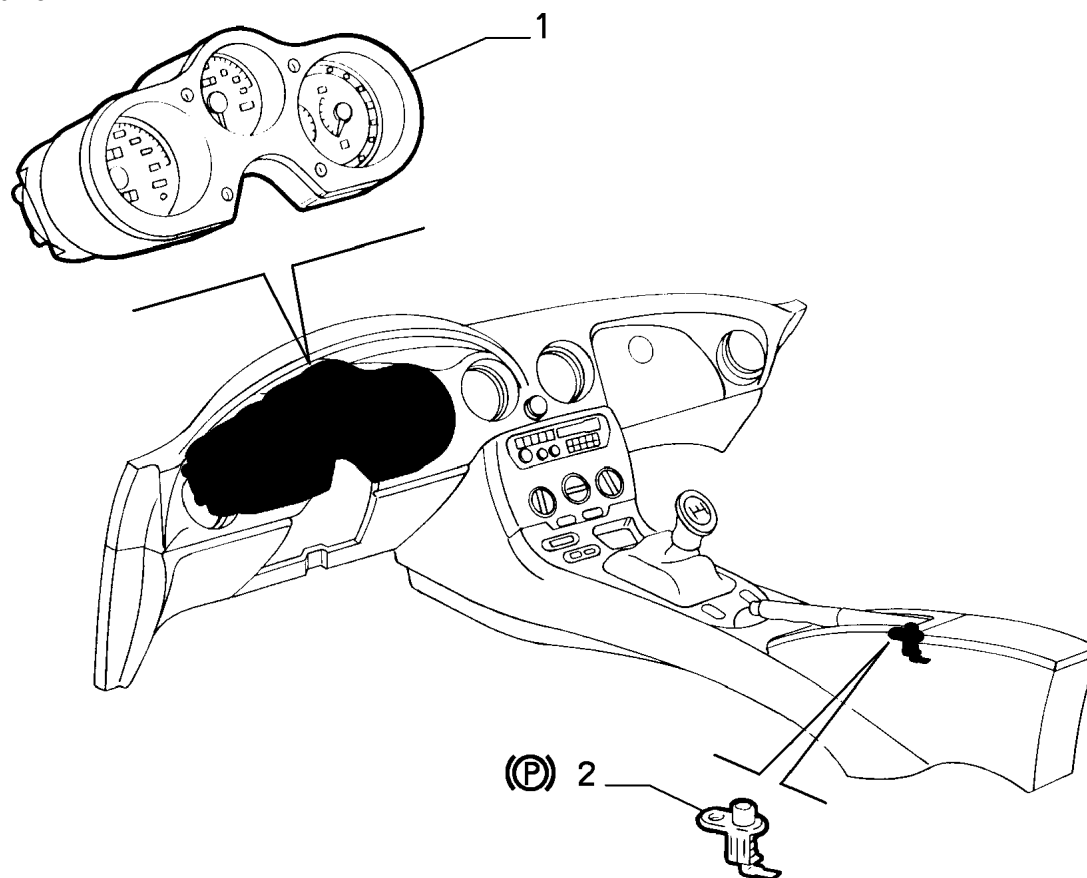

APPARATUS AND
ELECTRIC CONTROLS

	Part #	Description	Modif.	Compatibility	Notes	Qty	Sub
1	46545983	SEVERAL INDICATIONS INSTRUMENT	D3375	E502, AJ		01	*
1	46545983	SEVERAL INDICATIONS INSTRUMENT	D3375	E502, AJ		01	*
2	7772124	SWITCH				01	

Legend

1788	ADOPTION OF INSTRUMENT WITH IMPROVED WATER THERMOMETER CALIBRATION [DAT 15/09/1995] [VET 9991]
3132	FUEL PIPES, EXHAUST LINE AND RELATED PARTS ON JAPAN MODELS STANDARDIZED ACCORDING TO ITALY MODELS [DAT 15/12/1997] [VET 0034075]
3145	NEW MOTORIZATION STEP A [DAT 15/05/1998] [VET 0037640]
3160	INSTRUMENT FRAME SUPPLIED SEPARATELY FROM MULTIPLE INSTRUMENT ASSEMBLY [DAT 15/01/1998]
3253	NEW A.B.S. SENSORS [DAT 15/05/1999] [VET 0043319]
3375	PASSENGER AIR-BAG DEACTVATING DEVICE ADDED [DAT 15/12/1998] [VET 0040622]
AGB	ENGLAND
AIRL	IRELAND
AJ	JAPAN
E502	FRONT PASSENGERS SIDE AIRBAG

46735319 - SEVERAL INDICATIONS INSTRUMENT

Catalogue PK - BARCETTA (1995-2004)
Category [555] APPARATUS AND ELECTRIC CONTROLS
Table [55510/00] OPERATION INDICATORS

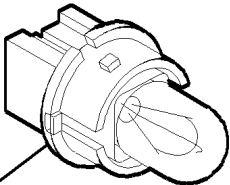
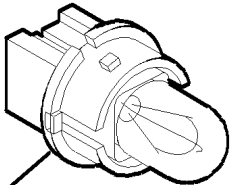
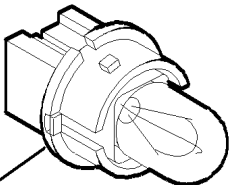
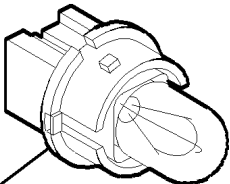
<div>1</div> <div></div> <div><div>GIALLO JAUNE AMARILLO YELLOW GELB</div></div>	<div>2</div> <div></div> <div><div>NERO NOIR NEGRO BLACK SCHWARZ</div></div>
<div>3</div> <div></div> <div><div>ROSSO ROUGE ROJO RED ROT</div></div>	<div>4</div> <div></div> <div><div>BLU BLEU AZUL BLUE BLAU</div><div>AA961</div></div>

APPARATUS AND
ELECTRIC CONTROLS

Part #	Description	Modif.	Compatibility	Notes	Qty	Sub
1	9947569 FRAME				01	*

46443744 - SEVERAL INDICATIONS INSTRUMENT

Catalogue PK - BARCHETTA (1995-2004)

Category [555] APPARATUS AND ELECTRIC CONTROLS

Table [55510/00] OPERATION INDICATORS

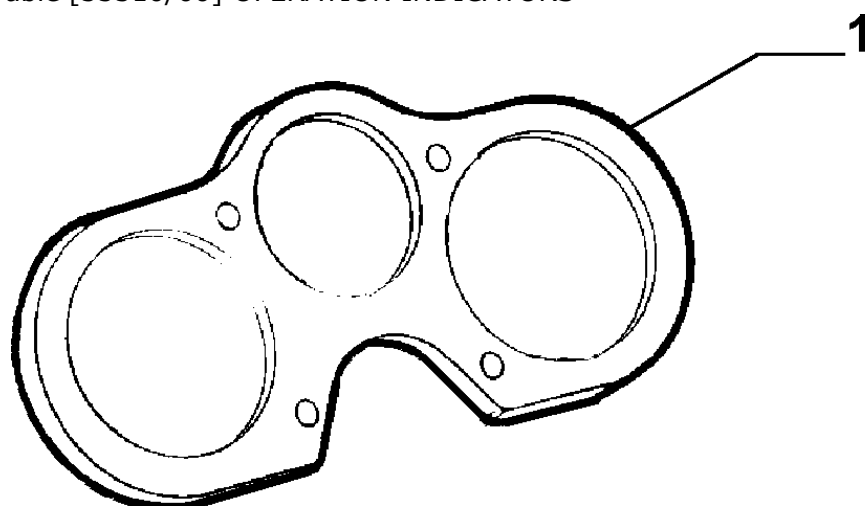

APPARATUS AND
ELECTRIC CONTROLS

AA996

	Part #	Description	Modif.	Compatibility	Notes	Qty	Sub
1	9945705	BULB HOLDER 1 W				01	*
2	9943467	BULB 1,2 W				01	*
3	9940900	BULB 2 W				01	*
4	9941593	BULB 3 W				01	*

46542204 - SEVERAL INDICATIONS INSTRUMENT

Catalogue PK - BARCETTA (1995-2004)
Category [555] APPARATUS AND ELECTRIC CONTROLS
Table [55510/00] OPERATION INDICATORS

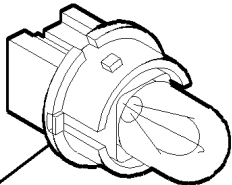
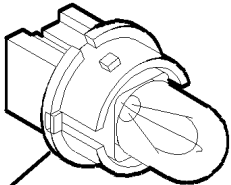
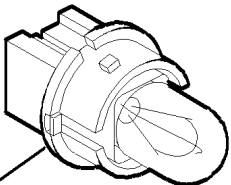
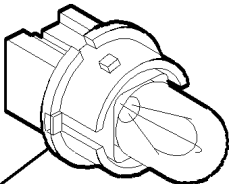
<div>1</div> <div></div> <div><div>GIALLO JAUNE AMARILLO YELLOW GELB</div></div>	<div>2</div> <div></div> <div><div>NERO NOIR NEGRO BLACK SCHWARZ</div></div>
<div>3</div> <div></div> <div><div>ROSSO ROUGE ROJO RED ROT</div></div>	<div>4</div> <div></div> <div><div>BLU BLEU AZUL BLUE BLAU</div><div>AA961</div></div>

APPARATUS AND
ELECTRIC CONTROLS

Part #	Description	Modif.	Compatibility	Notes	Qty	Sub
1	9947569 FRAME				01	*

46449532 - SEVERAL INDICATIONS INSTRUMENT

Catalogue PK - BARCHETTA (1995-2004)

Category [555] APPARATUS AND ELECTRIC CONTROLS

Table [55510/00] OPERATION INDICATORS

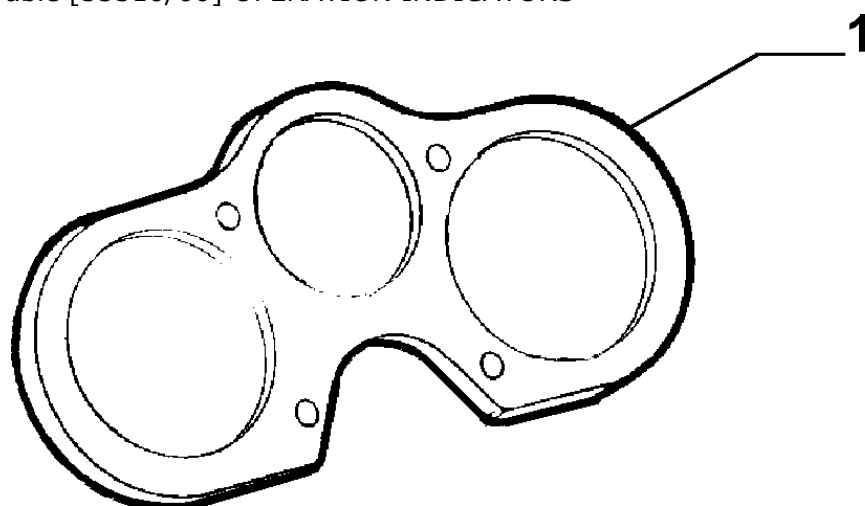

APPARATUS AND
ELECTRIC CONTROLS

AA996

	Part #	Description	Modif.	Compatibility	Notes	Qty	Sub
1	9945705	BULB HOLDER 1 W				01	*
2	9943467	BULB 1,2 W				01	*
3	9940900	BULB 2 W				01	*
4	9941593	BULB 3 W				01	*

46542206 - SEVERAL INDICATIONS INSTRUMENT

Catalogue PK - BARCETTA (1995-2004)
Category [555] APPARATUS AND ELECTRIC CONTROLS
Table [55510/00] OPERATION INDICATORS

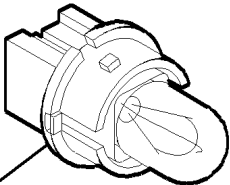
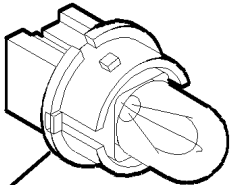
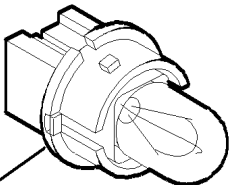
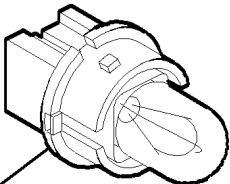
<div>1</div> <div></div> <div><div>GIALLO JAUNE AMARILLO YELLOW GELB</div></div>	<div>2</div> <div></div> <div><div>NERO NOIR NEGRO BLACK SCHWARZ</div></div>
<div>3</div> <div></div> <div><div>ROSSO ROUGE ROJO RED ROT</div></div>	<div>4</div> <div></div> <div><div>BLU BLEU AZUL BLUE BLAU</div><div>AA961</div></div>

APPARATUS AND
ELECTRIC CONTROLS

Part #	Description	Modif.	Compatibility	Notes	Qty	Sub
1	9947569 FRAME				01	*

46443745 - SEVERAL INDICATIONS INSTRUMENT

Catalogue PK - BARCETTA (1995-2004)
Category [555] APPARATUS AND ELECTRIC CONTROLS
Table [55510/00] OPERATION INDICATORS

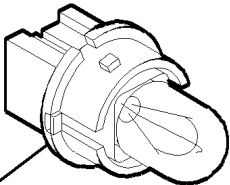
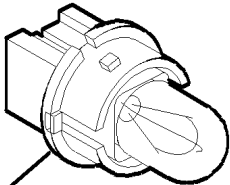
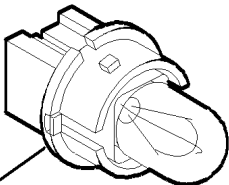
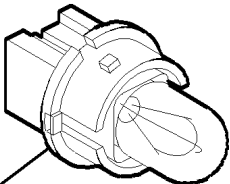
<div>1</div> <div></div> <div><div>GIALLO JAUNE AMARILLO YELLOW GELB</div></div>	<div>2</div> <div></div> <div><div>NERO NOIR NEGRO BLACK SCHWARZ</div></div>
<div>3</div> <div></div> <div><div>ROSSO ROUGE ROJO RED ROT</div></div>	<div>4</div> <div></div> <div><div>BLU BLEU AZUL BLUE BLAU</div><div>AA961</div></div>

APPARATUS AND
ELECTRIC CONTROLS

Part #	Description	Modif.	Compatibility	Notes	Qty	Sub
1	9947569 FRAME				01	*

46542205 - SEVERAL INDICATIONS INSTRUMENT

Catalogue PK - BARCETTA (1995-2004)
Category [555] APPARATUS AND ELECTRIC CONTROLS
Table [55510/00] OPERATION INDICATORS

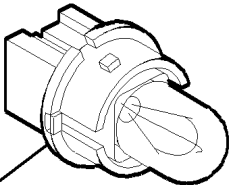
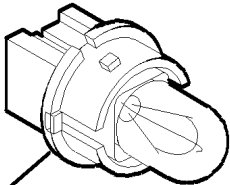
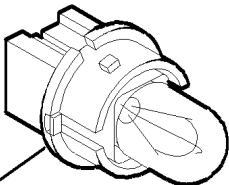
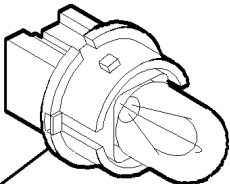
<div>1</div> <div></div> <div><div>GIALLO JAUNE AMARILLO YELLOW GELB</div></div>	<div>2</div> <div></div> <div><div>NERO NOIR NEGRO BLACK SCHWARZ</div></div>
<div>3</div> <div></div> <div><div>ROSSO ROUGE ROJO RED ROT</div></div>	<div>4</div> <div></div> <div><div>BLU BLEU AZUL BLUE BLAU</div><div>AA961</div></div>

APPARATUS AND
ELECTRIC CONTROLS

Part #	Description	Modif.	Compatibility	Notes	Qty	Sub
1	9947569 FRAME				01	*

46542207 - SEVERAL INDICATIONS INSTRUMENT

Catalogue PK - BARCHETTA (1995-2004)

Category [555] APPARATUS AND ELECTRIC CONTROLS

Table [55510/00] OPERATION INDICATORS

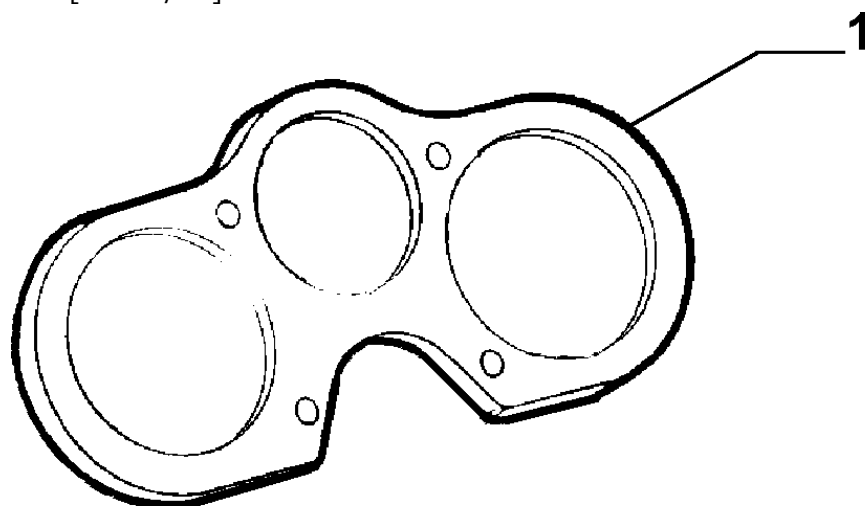

APPARATUS AND
ELECTRIC CONTROLS

AA996

	Part #	Description	Modif.	Compatibility	Notes	Qty	Sub
1	9945705	BULB HOLDER 1 W				01	*
2	9943467	BULB 1,2 W				01	*
3	9940900	BULB 2 W				01	*
4	9941593	BULB 3 W				01	*

46542208 - SEVERAL INDICATIONS INSTRUMENT

Catalogue PK - BARCHETTA (1995-2004)

Category [555] APPARATUS AND ELECTRIC CONTROLS

Table [55510/00] OPERATION INDICATORS

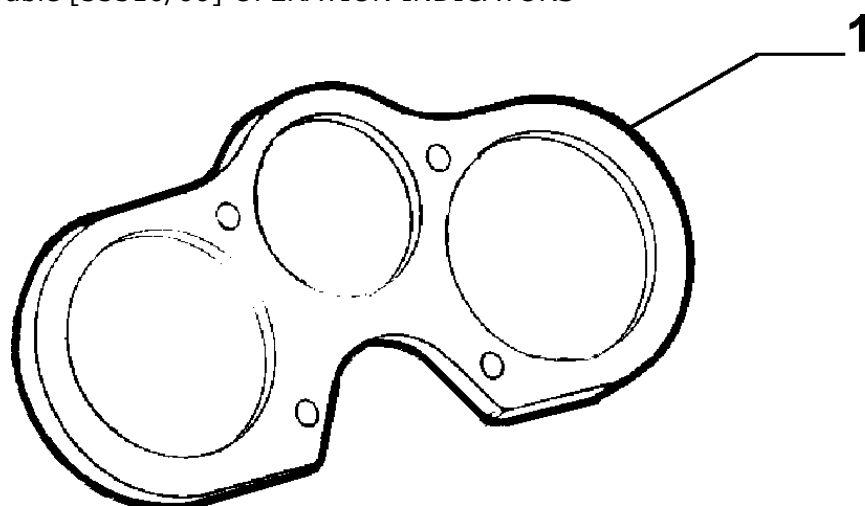

APPARATUS AND
ELECTRIC CONTROLS

AA996

	Part #	Description	Modif.	Compatibility	Notes	Qty	Sub
1	9945705	BULB HOLDER 1 W				01	*
2	9943467	BULB 1,2 W				01	*
3	9940900	BULB 2 W				01	*
4	9941593	BULB 3 W				01	*

46542209 - SEVERAL INDICATIONS INSTRUMENT

Catalogue PK - BARCETTA (1995-2004)
Category [555] APPARATUS AND ELECTRIC CONTROLS
Table [55510/00] OPERATION INDICATORS

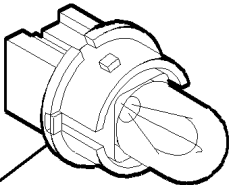
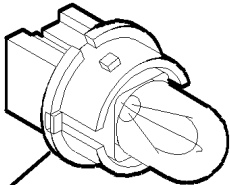
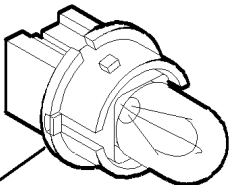
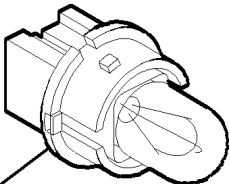
<div>1</div> <div></div> <div><div>GIALLO JAUNE AMARILLO YELLOW GELB</div></div>	<div>2</div> <div></div> <div><div>NERO NOIR NEGRO BLACK SCHWARZ</div></div>
<div>3</div> <div></div> <div><div>ROSSO ROUGE ROJO RED ROT</div></div>	<div>4</div> <div></div> <div><div>BLU BLEU AZUL BLUE BLAU</div><div>AA961</div></div>

APPARATUS AND
ELECTRIC CONTROLS

Part #	Description	Modif.	Compatibility	Notes	Qty	Sub
1	9947569 FRAME				01	*

46535356 - SEVERAL INDICATIONS INSTRUMENT

Catalogue PK - BARCETTA (1995-2004)
Category [555] APPARATUS AND ELECTRIC CONTROLS
Table [55510/00] OPERATION INDICATORS

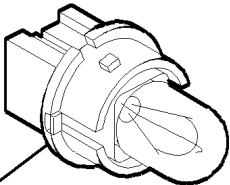
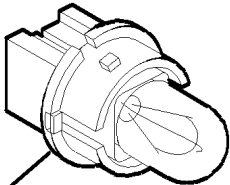
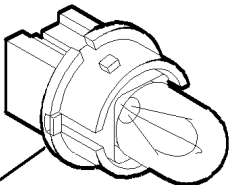
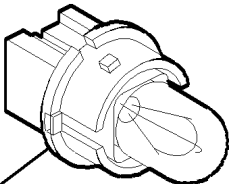
<div>1</div> <div></div> <div><div>GIALLO JAUNE AMARILLO YELLOW GELB</div></div>	<div>2</div> <div></div> <div><div>NERO NOIR NEGRO BLACK SCHWARZ</div></div>
<div>3</div> <div></div> <div><div>ROSSO ROUGE ROJO RED ROT</div></div>	<div>4</div> <div></div> <div><div>BLU BLEU AZUL BLUE BLAU</div><div>AA961</div></div>

APPARATUS AND
ELECTRIC CONTROLS

Part #	Description	Modif.	Compatibility	Notes	Qty	Sub
1	9947569 FRAME				01	*

46545982 - SEVERAL INDICATIONS INSTRUMENT

Catalogue PK - BARCHETTA (1995-2004)

Category [555] APPARATUS AND ELECTRIC CONTROLS

Table [55510/00] OPERATION INDICATORS

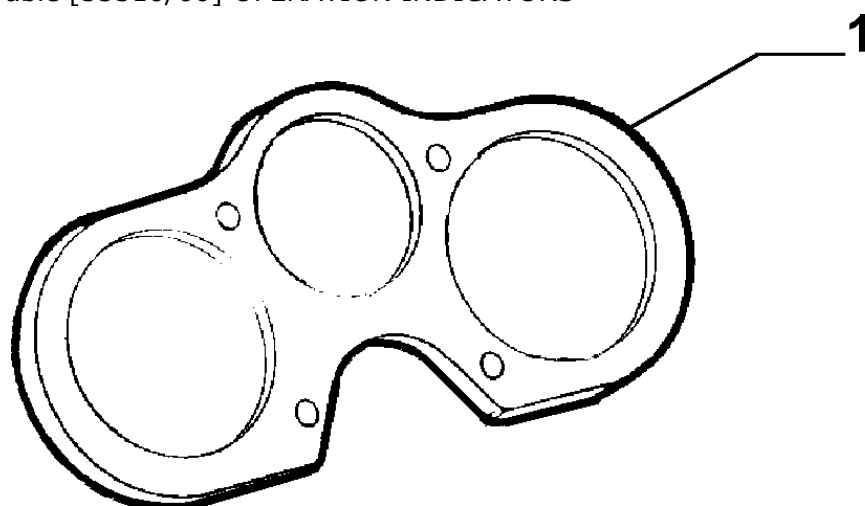

APPARATUS AND
ELECTRIC CONTROLS

AA996

	Part #	Description	Modif.	Compatibility	Notes	Qty	Sub
1	9945705	BULB HOLDER 1 W				01	*
2	9943467	BULB 1,2 W				01	*
3	9940900	BULB 2 W				01	*
4	9941593	BULB 3 W				01	*

46545983 - SEVERAL INDICATIONS INSTRUMENT

Catalogue PK - BARCHETTA (1995-2004)

Category [555] APPARATUS AND ELECTRIC CONTROLS

Table [55510/00] OPERATION INDICATORS

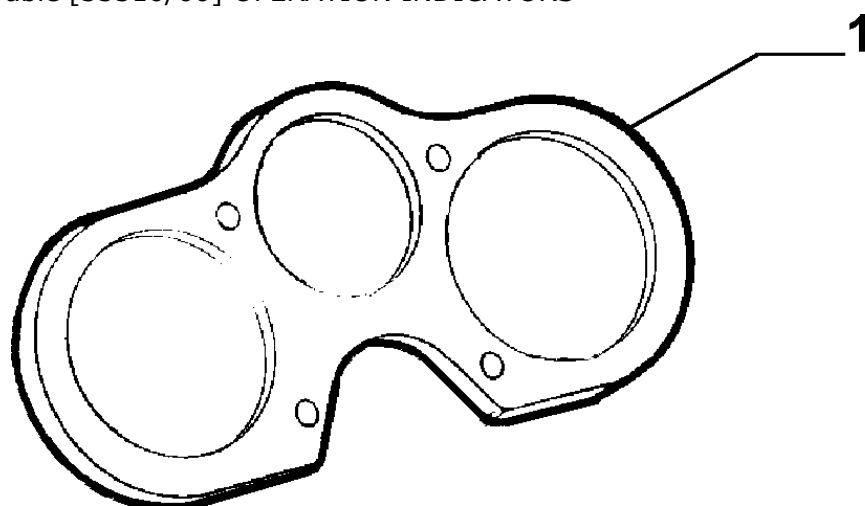

APPARATUS AND
ELECTRIC CONTROLS

AA996

	Part #	Description	Modif.	Compatibility	Notes	Qty	Sub
1	9945705	BULB HOLDER 1 W				01	*
2	9943467	BULB 1,2 W				01	*
3	9940900	BULB 2 W				01	*
4	9941593	BULB 3 W				01	*

55510/00 - OPERATION INDICATORS - 2

Catalogue PK - BARCETTA (1995-2004)

Category [555] APPARATUS AND ELECTRIC CONTROLS

Category [55510/00] OPERATION INDICATORS

Var 2

Rev 0

Mods C3253

Valid for

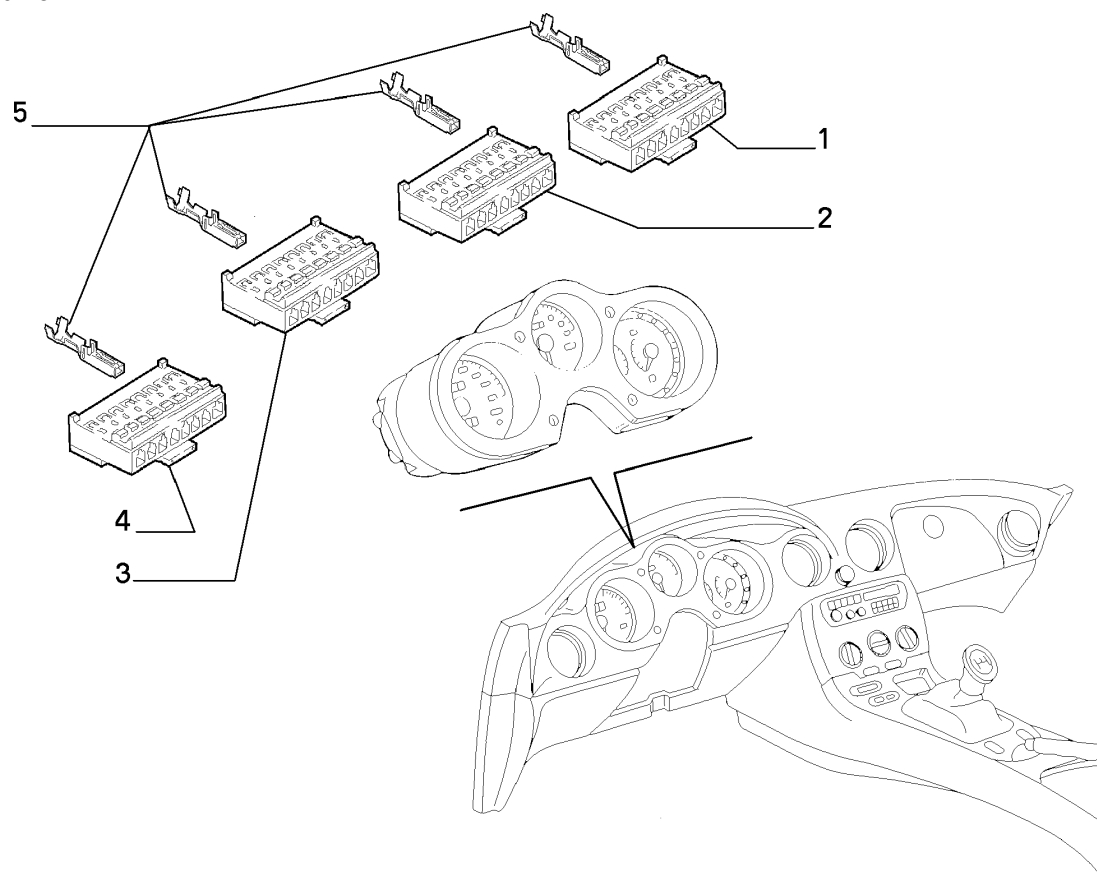

APPARATUS AND
ELECTRIC CONTROLS

Part #	Description	Modif.	Compatibility	Notes	Qty	Sub
1	5894524 CONNECTION				01	
2	5894525 CONNECTION				01	
3	5894526 CONNECTION				01	
4	5894527 CONNECTION				01	
5	5894528 TERMINAL				10	

Legend

3253 NEW A.B.S. SENSORS [DAT 15/05/1999] [VET 0043319]

55510/01 - OPERATION INDICATORS - 1

Catalogue PK - BARCETTA (1995-2004)

Category [555] APPARATUS AND ELECTRIC CONTROLS

Category [55510/01] OPERATION INDICATORS

Var 1

Rev 0

Mods D3253

Valid for

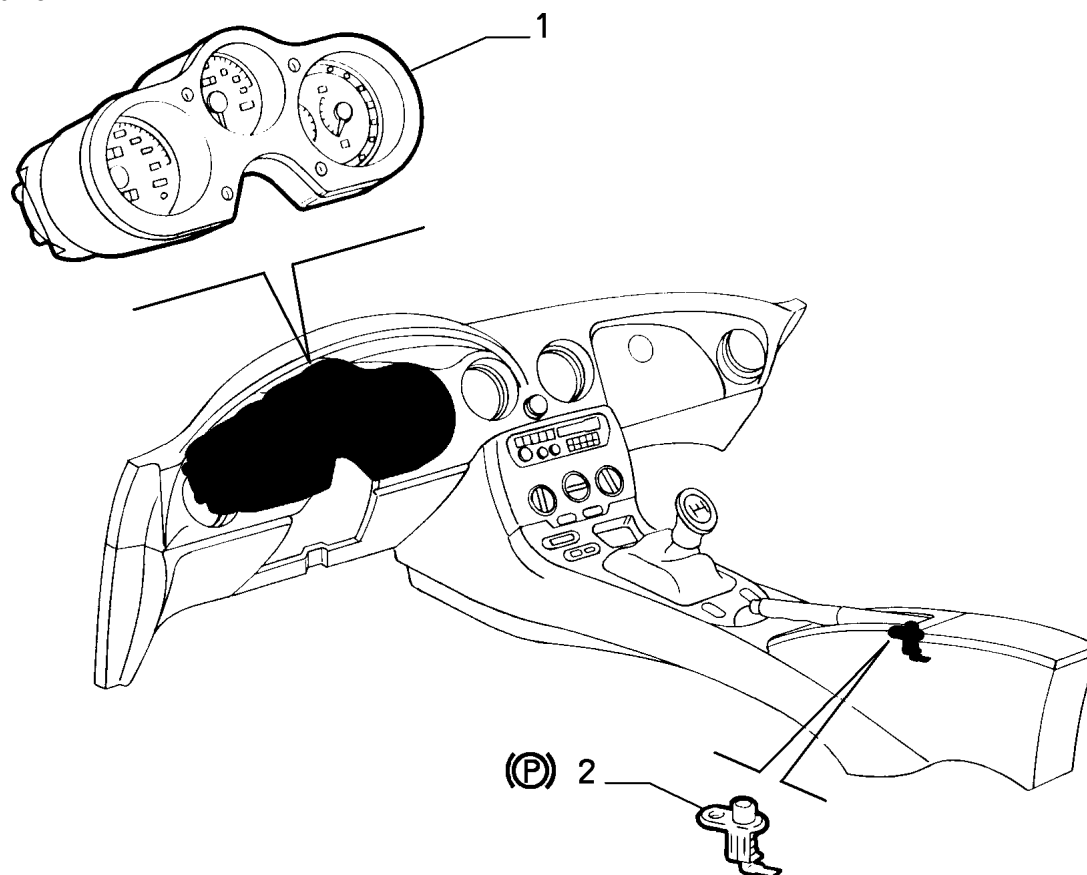

APPARATUS AND
ELECTRIC CONTROLS

	Part #	Description	Modif.	Compatibility	Notes	Qty	Sub
1	46556331	SEVERAL INDICATIONS INSTRUMENT	C4354			01	*
1	46556331	SEVERAL INDICATIONS INSTRUMENT	C4354			01	*
1	46736966	SEVERAL INDICATIONS INSTRUMENT	C4354	AGB, AIRL		01	*
1	46736966	SEVERAL INDICATIONS INSTRUMENT	C4354	AGB, AIRL		01	*
1	46736979	SEVERAL INDICATIONS INSTRUMENT	C4354	E502		01	*
1	46736979	SEVERAL INDICATIONS INSTRUMENT	C4354	E502		01	*
1	46736980	SEVERAL INDICATIONS INSTRUMENT	C4354	E502, AGB, AIRL		01	*
1	46736980	SEVERAL INDICATIONS INSTRUMENT	C4354	E502, AGB, AIRL		01	*
1	46736983	SEVERAL INDICATIONS INSTRUMENT	C4354	AJ		01	*
1	46736983	SEVERAL INDICATIONS INSTRUMENT	C4354	AJ		01	*
1	46736984	SEVERAL INDICATIONS INSTRUMENT	C4354	E502, AJ		01	*
1	46736984	SEVERAL INDICATIONS INSTRUMENT	C4354	E502, AJ		01	*
2	7772124	SWITCH	C4354			01	

Legend

3253	NEW A.B.S. SENSORS [DAT 15/05/1999] [VET 0043319]
4354	NEW ECE F3 ENGINE TYPE [DAT 15/09/2000]
AGB	ENGLAND
AIRL	IRELAND
AJ	JAPAN
E502	FRONT PASSENGERS SIDE AIRBAG

46556331 - SEVERAL INDICATIONS INSTRUMENT

Catalogue PK - BARCHETTA (1995-2004)

Category [555] APPARATUS AND ELECTRIC CONTROLS

Table [55510/01] OPERATION INDICATORS

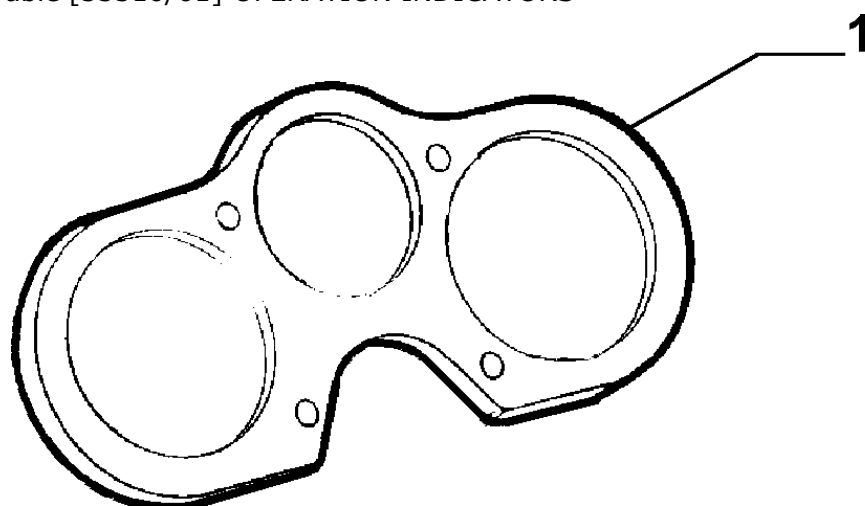

APPARATUS AND
ELECTRIC CONTROLS

AA996

	Part #	Description	Modif.	Compatibility	Notes	Qty	Sub
1	9945705	BULB HOLDER 1 W				01	*
2	9943467	BULB 1,2 W				01	*
3	9940900	BULB 2 W				01	*
4	9941593	BULB 3 W				01	*

46736966 - SEVERAL INDICATIONS INSTRUMENT

Catalogue PK - BARCETTA (1995-2004)
Category [555] APPARATUS AND ELECTRIC CONTROLS
Table [55510/01] OPERATION INDICATORS

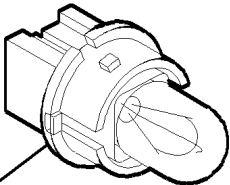
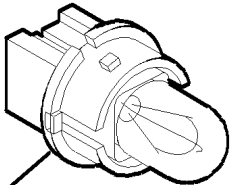
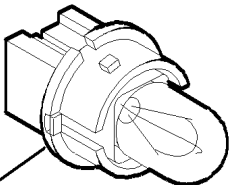
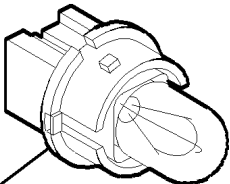
<div>1</div> <div></div> <div><div>GIALLO JAUNE AMARILLO YELLOW GELB</div></div>	<div>2</div> <div></div> <div><div>NERO NOIR NEGRO BLACK SCHWARZ</div></div>
<div>3</div> <div></div> <div><div>ROSSO ROUGE ROJO RED ROT</div></div>	<div>4</div> <div></div> <div><div>BLU BLEU AZUL BLUE BLAU</div><div>AA961</div></div>

APPARATUS AND
ELECTRIC CONTROLS

Part #	Description	Modif.	Compatibility	Notes	Qty	Sub
1	9947569 FRAME				01	*

46736979 - SEVERAL INDICATIONS INSTRUMENT

Catalogue PK - BARCETTA (1995-2004)
Category [555] APPARATUS AND ELECTRIC CONTROLS
Table [55510/01] OPERATION INDICATORS

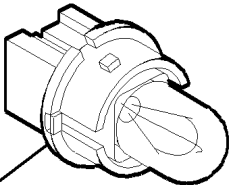
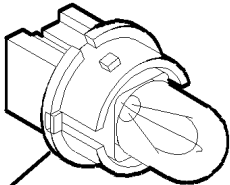
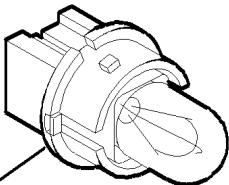
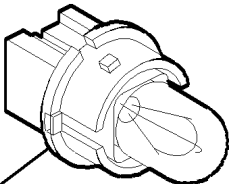
<div>1</div> <div></div> <div><div>GIALLO JAUNE AMARILLO YELLOW GELB</div></div>	<div>2</div> <div></div> <div><div>NERO NOIR NEGRO BLACK SCHWARZ</div></div>
<div>3</div> <div></div> <div><div>ROSSO ROUGE ROJO RED ROT</div></div>	<div>4</div> <div></div> <div><div>BLU BLEU AZUL BLUE BLAU</div><div>AA961</div></div>

APPARATUS AND
ELECTRIC CONTROLS

Part #	Description	Modif.	Compatibility	Notes	Qty	Sub
1	9947569 FRAME				01	*

46736980 - SEVERAL INDICATIONS INSTRUMENT

Catalogue PK - BARCHETTA (1995-2004)

Category [555] APPARATUS AND ELECTRIC CONTROLS

Table [55510/01] OPERATION INDICATORS

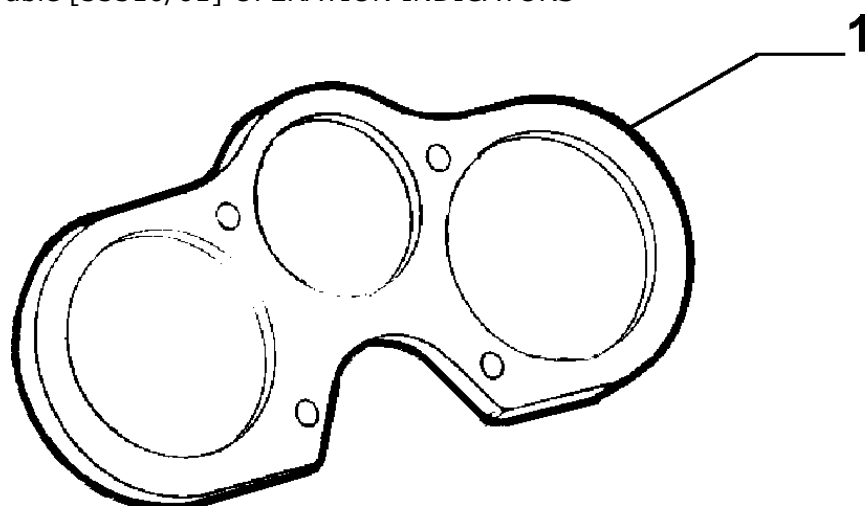

APPARATUS AND
ELECTRIC CONTROLS

AA996

	Part #	Description	Modif.	Compatibility	Notes	Qty	Sub
1	9945705	BULB HOLDER 1 W				01	*
2	9943467	BULB 1,2 W				01	*
3	9940900	BULB 2 W				01	*
4	9941593	BULB 3 W				01	*

46736983 - SEVERAL INDICATIONS INSTRUMENT

Catalogue PK - BARCETTA (1995-2004)
Category [555] APPARATUS AND ELECTRIC CONTROLS
Table [55510/01] OPERATION INDICATORS

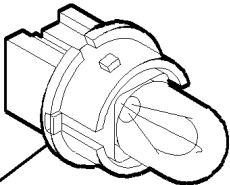
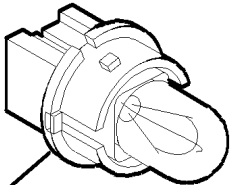
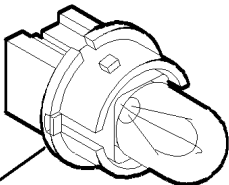
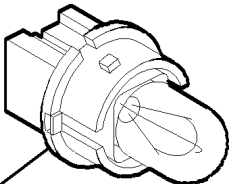
<div>1</div> <div></div> <div><div>GIALLO JAUNE AMARILLO YELLOW GELB</div></div>	<div>2</div> <div></div> <div><div>NERO NOIR NEGRO BLACK SCHWARZ</div></div>
<div>3</div> <div></div> <div><div>ROSSO ROUGE ROJO RED ROT</div></div>	<div>4</div> <div></div> <div><div>BLU BLEU AZUL BLUE BLAU</div><div>AA961</div></div>

APPARATUS AND
ELECTRIC CONTROLS

Part #	Description	Modif.	Compatibility	Notes	Qty	Sub
1	9947569 FRAME				01	*

46736984 - SEVERAL INDICATIONS INSTRUMENT

Catalogue PK - BARCHETTA (1995-2004)

Category [555] APPARATUS AND ELECTRIC CONTROLS

Table [55510/01] OPERATION INDICATORS

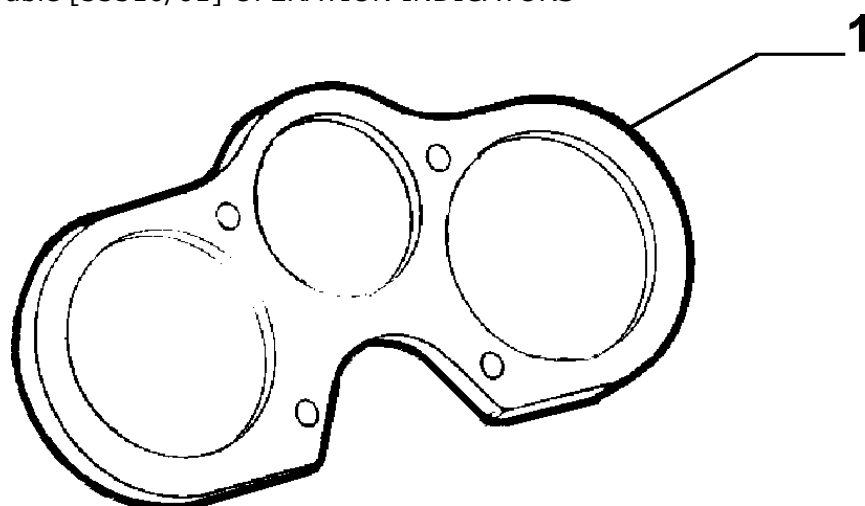

APPARATUS AND
ELECTRIC CONTROLS

AA996

	Part #	Description	Modif.	Compatibility	Notes	Qty	Sub
1	9945705	BULB HOLDER 1 W				01	*
2	9943467	BULB 1,2 W				01	*
3	9940900	BULB 2 W				01	*
4	9941593	BULB 3 W				01	*

55510/01 - OPERATION INDICATORS - 2

Catalogue PK - BARCETTA (1995-2004)

Category [555] APPARATUS AND ELECTRIC CONTROLS

Category [55510/01] OPERATION INDICATORS

Var 2

Rev 0

Mods D3253

Valid for

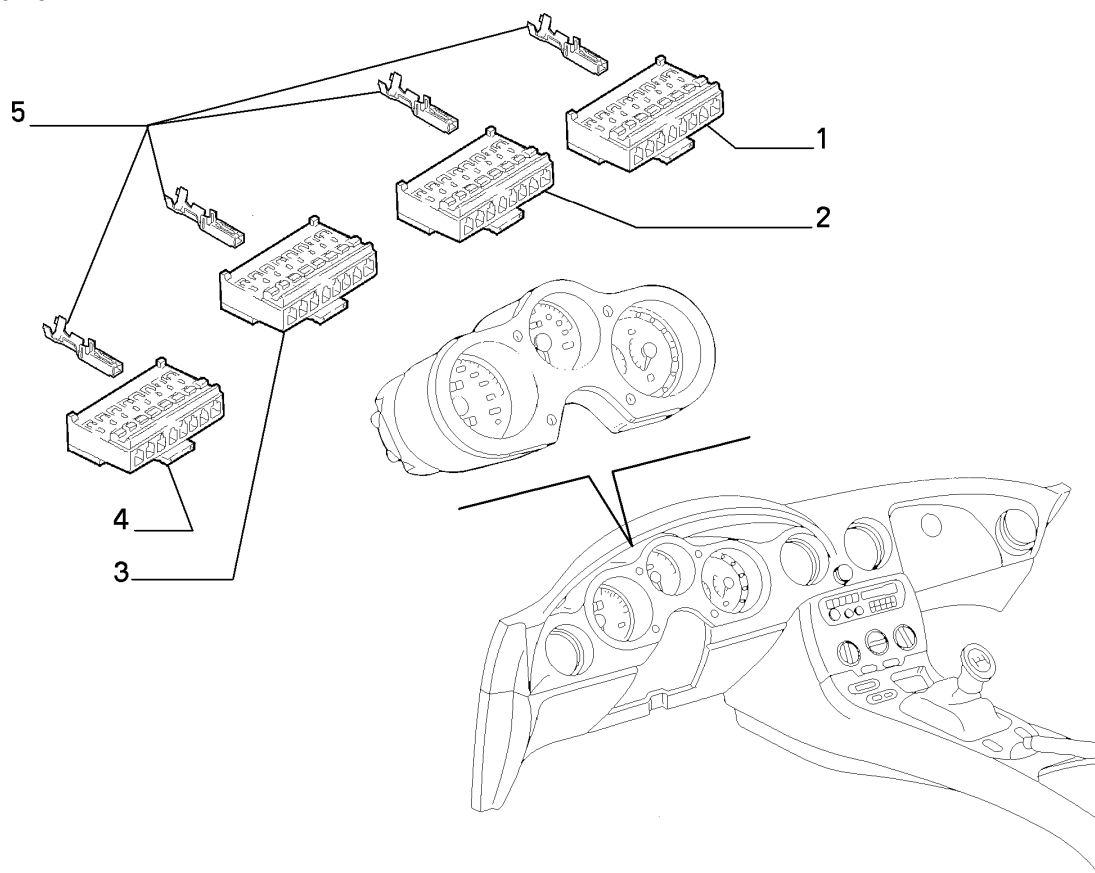

APPARATUS AND
ELECTRIC CONTROLS

Part #	Description	Modif.	Compatibility	Notes	Qty	Sub
1	5894524 CONNECTION	C4354			01	
2	5894525 CONNECTION	C4354			01	
3	5894526 CONNECTION	C4354			01	
4	5894527 CONNECTION	C4354			01	
5	5894528 TERMINAL	C4354			10	

Legend

3253	NEW A.B.S. SENSORS [DAT 15/05/1999] [VET 0043319]
4354	NEW ECE F3 ENGINE TYPE [DAT 15/09/2000]

55510/02 - OPERATION INDICATORS - 1

Catalogue PK - BARCHETTA (1995-2004)

Category [555] APPARATUS AND ELECTRIC CONTROLS

Category [55510/02] OPERATION INDICATORS

Var 1

Rev 0

Mods D4354

Valid for M2

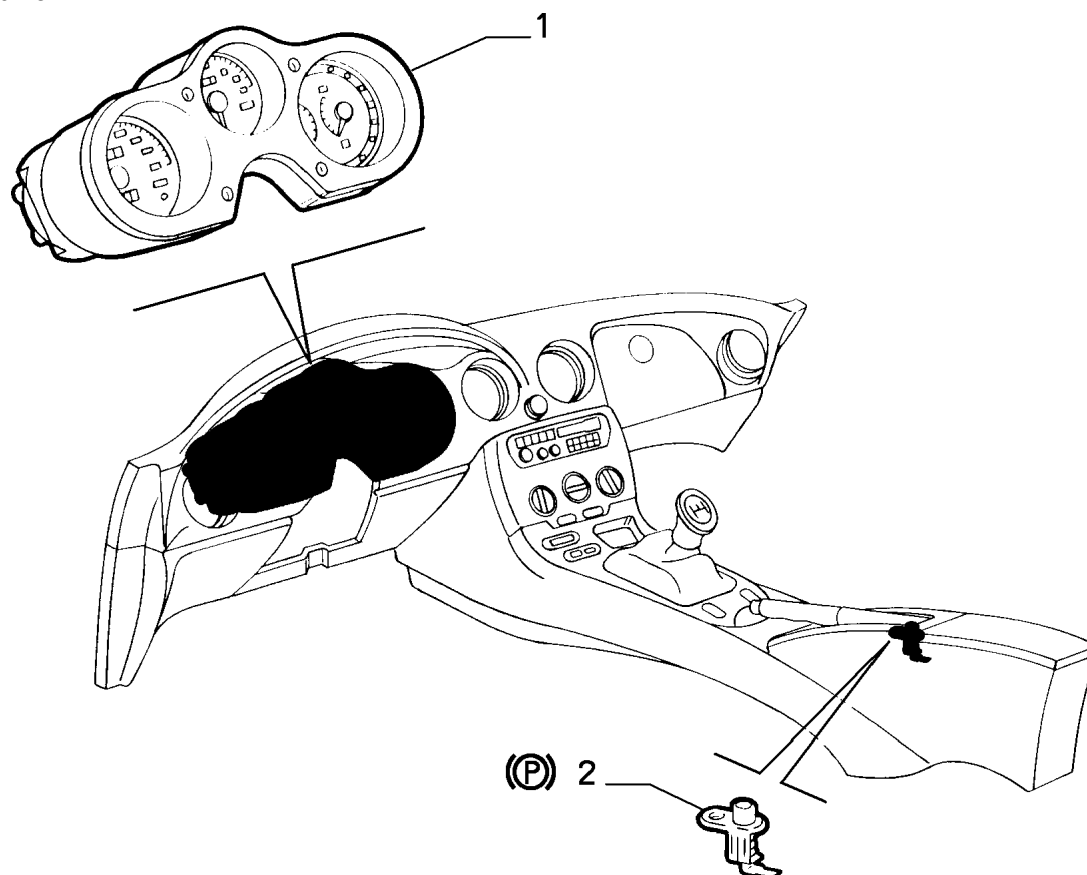

APPARATUS AND
ELECTRIC CONTROLS

	Part #	Description	Modif.	Compatibility	Notes	Qty	Sub
1	46745704	SEVERAL INDICATIONS INSTRUMENT				01	*
1	46745704	SEVERAL INDICATIONS INSTRUMENT				01	*
1	46745719	SEVERAL INDICATIONS INSTRUMENT		E009		01	*
1	46745719	SEVERAL INDICATIONS INSTRUMENT		E009		01	*
1	46745711	SEVERAL INDICATIONS INSTRUMENT		E502		01	*
1	46745711	SEVERAL INDICATIONS INSTRUMENT		E502		01	*
1	46745717	SEVERAL INDICATIONS INSTRUMENT		E502, AGB, AIRL		01	*
1	46745717	SEVERAL INDICATIONS INSTRUMENT		E502, AGB, AIRL		01	*
1	46745720	SEVERAL INDICATIONS INSTRUMENT		E009, AGB, AIRL		01	*
1	46745720	SEVERAL INDICATIONS INSTRUMENT		E009, AGB, AIRL		01	*
1	46745722	SEVERAL INDICATIONS INSTRUMENT		E009, E502		01	*
1	46745722	SEVERAL INDICATIONS INSTRUMENT		E009, E502		01	*
1	46745723	SEVERAL INDICATIONS INSTRUMENT		E009, E502, AGB, AIRL		01	*
1	46745723	SEVERAL INDICATIONS INSTRUMENT		E009, E502, AGB, AIRL		01	*
1	46745710	SEVERAL INDICATIONS INSTRUMENT		AGB, AIRL		01	*
1	46745710	SEVERAL INDICATIONS INSTRUMENT		AGB, AIRL		01	*
1	46745721	SEVERAL INDICATIONS INSTRUMENT		AJ		01	*
1	46745721	SEVERAL INDICATIONS INSTRUMENT		AJ		01	*
1	46745724	SEVERAL INDICATIONS INSTRUMENT		AJ, E502		01	*
1	46745724	SEVERAL INDICATIONS INSTRUMENT		AJ, E502		01	*
2	7772124	SWITCH				01	

Legend

55510/02 - OPERATION INDICATORS - 1

Catalogue PK - BARCETTA (1995-2004)

Category [555] APPARATUS AND ELECTRIC CONTROLS

Category [55510/02] OPERATION INDICATORS

Var 1

Rev 0

Mods D4354

Valid for M2

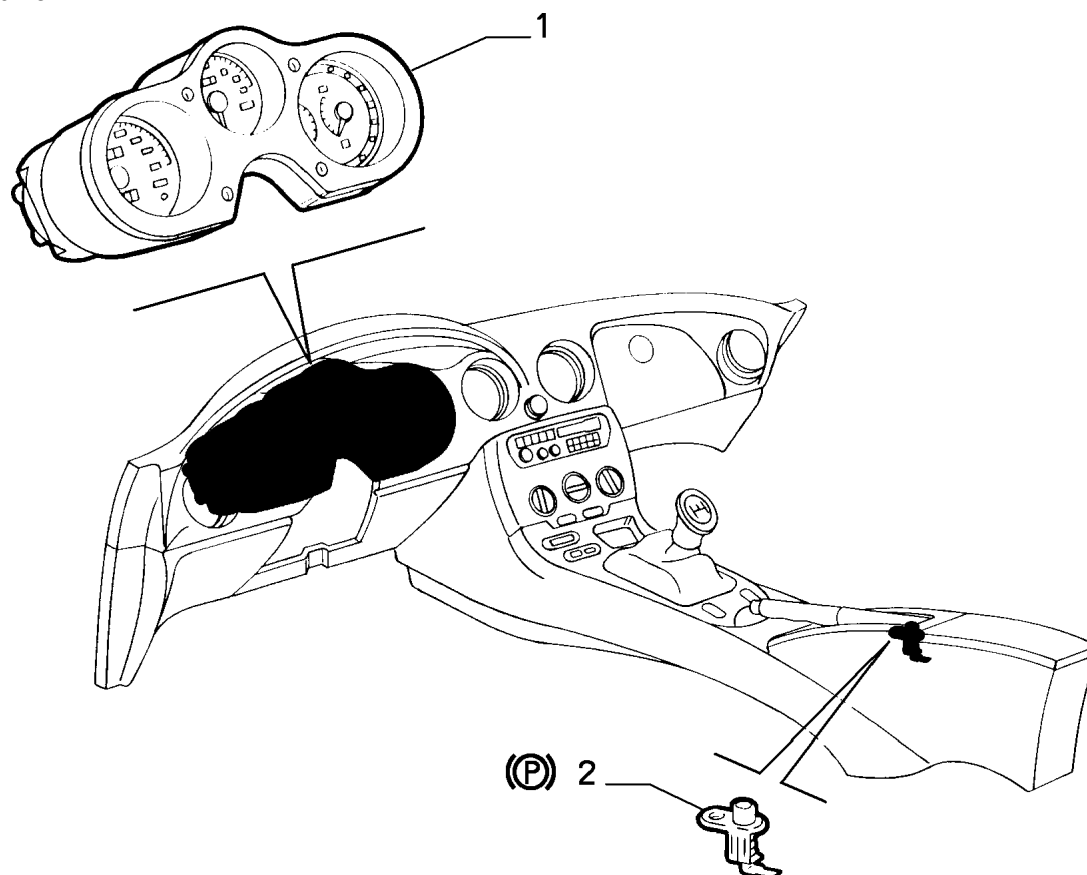

APPARATUS AND
ELECTRIC CONTROLS

Legend

4354	NEW ECE F3 ENGINE TYPE [DAT 15/09/2000]
AGB	ENGLAND
AIRL	IRELAND
AJ	JAPAN
E009	ANTISKID
E502	FRONT PASSENGERS SIDE AIRBAG

46745704 - SEVERAL INDICATIONS INSTRUMENT

Catalogue PK - BARCETTA (1995-2004)
Category [555] APPARATUS AND ELECTRIC CONTROLS
Table [55510/02] OPERATION INDICATORS

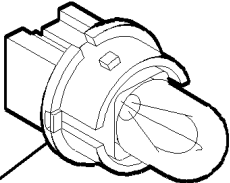
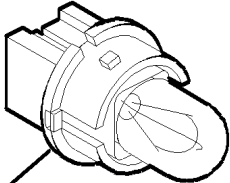
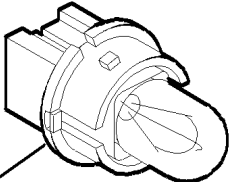
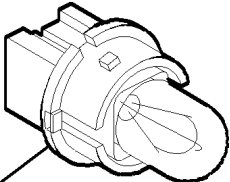
<div>1</div> <div></div> <div><div>GIALLO JAUNE AMARILLO YELLOW GELB</div></div>	<div>2</div> <div></div> <div><div>NERO NOIR NEGRO BLACK SCHWARZ</div></div>
<div>3</div> <div></div> <div><div>ROSSO ROUGE ROJO RED ROT</div></div>	<div>4</div> <div></div> <div><div>BLU BLEU AZUL BLUE BLAU</div><div>AA961</div></div>

APPARATUS AND
ELECTRIC CONTROLS

Part #	Description	Modif.	Compatibility	Notes	Qty	Sub
1	9947569 FRAME				01	*

46745719 - SEVERAL INDICATIONS INSTRUMENT

Catalogue PK - BARCHETTA (1995-2004)

Category [555] APPARATUS AND ELECTRIC CONTROLS

Table [55510/02] OPERATION INDICATORS

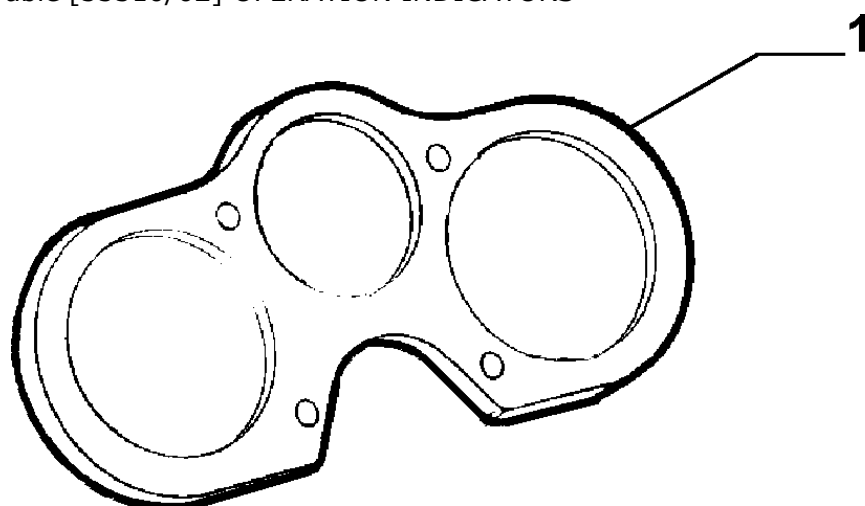

APPARATUS AND
ELECTRIC CONTROLS

AA996

	Part #	Description	Modif.	Compatibility	Notes	Qty	Sub
1	9945705	BULB HOLDER 1 W				01	*
2	9943467	BULB 1,2 W				01	*
3	9940900	BULB 2 W				01	*
4	9941593	BULB 3 W				01	*

46745711 - SEVERAL INDICATIONS INSTRUMENT

Catalogue PK - BARCETTA (1995-2004)
Category [555] APPARATUS AND ELECTRIC CONTROLS
Table [55510/02] OPERATION INDICATORS

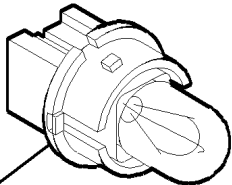
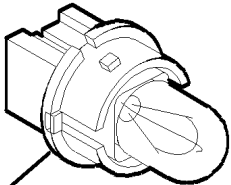
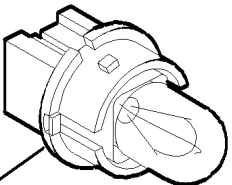
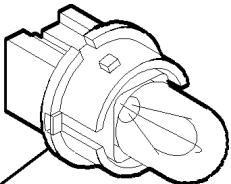
<div>1</div> <div></div> <div><div>GIALLO JAUNE AMARILLO YELLOW GELB</div></div>	<div>2</div> <div></div> <div><div>NERO NOIR NEGRO BLACK SCHWARZ</div></div>
<div>3</div> <div></div> <div><div>ROSSO ROUGE ROJO RED ROT</div></div>	<div>4</div> <div></div> <div><div>BLU BLEU AZUL BLUE BLAU</div><div>AA961</div></div>

APPARATUS AND
ELECTRIC CONTROLS

Part #	Description	Modif.	Compatibility	Notes	Qty	Sub
1	9947569 FRAME				01	*

46745717 - SEVERAL INDICATIONS INSTRUMENT

Catalogue PK - BARCHETTA (1995-2004)

Category [555] APPARATUS AND ELECTRIC CONTROLS

Table [55510/02] OPERATION INDICATORS

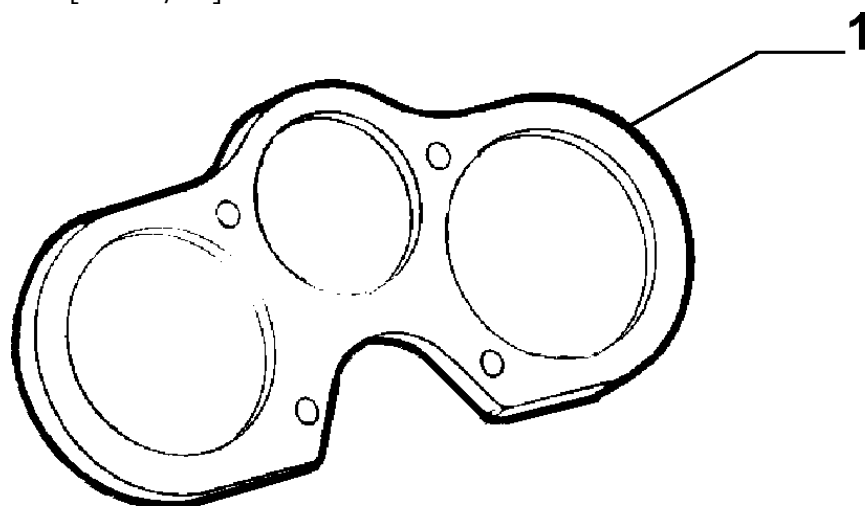

APPARATUS AND
ELECTRIC CONTROLS

AA996

	Part #	Description	Modif.	Compatibility	Notes	Qty	Sub
1	9945705	BULB HOLDER 1 W				01	*
2	9943467	BULB 1,2 W				01	*
3	9940900	BULB 2 W				01	*
4	9941593	BULB 3 W				01	*

46745720 - SEVERAL INDICATIONS INSTRUMENT

Catalogue PK - BARCHETTA (1995-2004)
Category [555] APPARATUS AND ELECTRIC CONTROLS
Table [55510/02] OPERATION INDICATORS

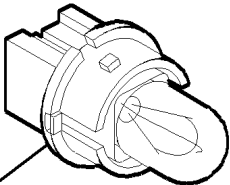
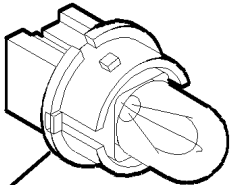
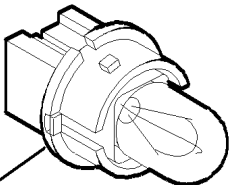
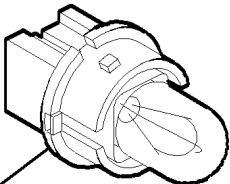
<div>1</div> <div></div> <div><div>GIALLO JAUNE AMARILLO YELLOW GELB</div></div>	<div>2</div> <div></div> <div><div>NERO NOIR NEGRO BLACK SCHWARZ</div></div>
<div>3</div> <div></div> <div><div>ROSSO ROUGE ROJO RED ROT</div></div>	<div>4</div> <div></div> <div><div>BLU BLEU AZUL BLUE BLAU</div><div>AA961</div></div>

APPARATUS AND
ELECTRIC CONTROLS

Part #	Description	Modif.	Compatibility	Notes	Qty	Sub
1	9947569 FRAME				01	*

46745722 - SEVERAL INDICATIONS INSTRUMENT

Catalogue PK - BARCHETTA (1995-2004)
Category [555] APPARATUS AND ELECTRIC CONTROLS
Table [55510/02] OPERATION INDICATORS

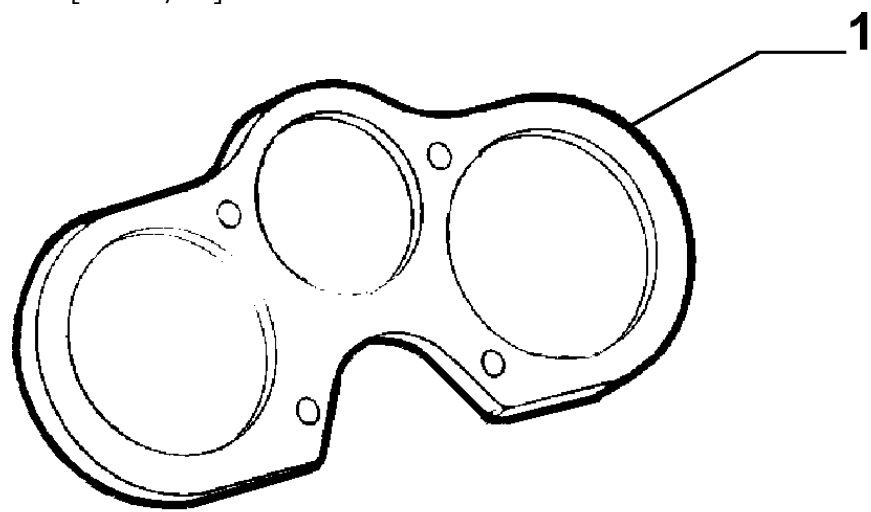

APPARATUS AND
ELECTRIC CONTROLS

AA996

	Part #	Description	Modif.	Compatibility	Notes	Qty	Sub
1	9945705	BULB HOLDER 1 W				01	*
2	9943467	BULB 1,2 W				01	*
3	9940900	BULB 2 W				01	*
4	9941593	BULB 3 W				01	*

46745723 - SEVERAL INDICATIONS INSTRUMENT

Catalogue PK - BARCHETTA (1995-2004)

Category [555] APPARATUS AND ELECTRIC CONTROLS

Table [55510/02] OPERATION INDICATORS

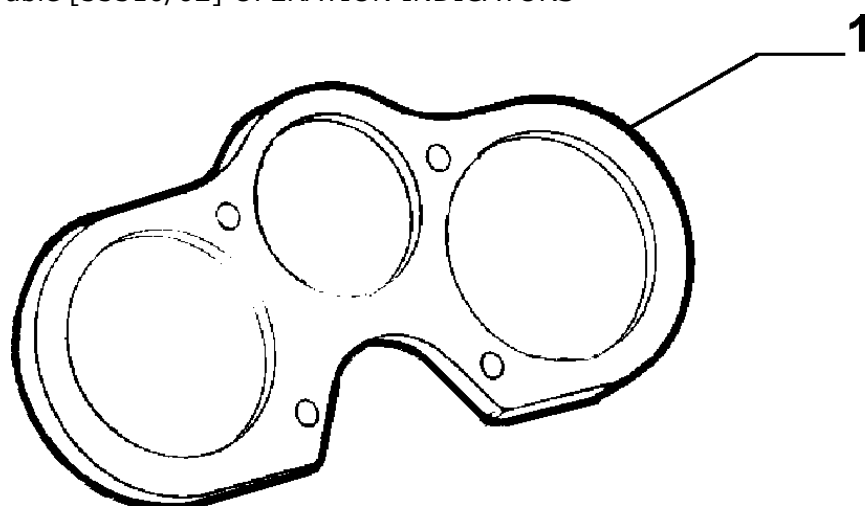

APPARATUS AND
ELECTRIC CONTROLS

AA996

	Part #	Description	Modif.	Compatibility	Notes	Qty	Sub
1	9945705	BULB HOLDER 1 W				01	*
2	9943467	BULB 1,2 W				01	*
3	9940900	BULB 2 W				01	*
4	9941593	BULB 3 W				01	*

46745710 - SEVERAL INDICATIONS INSTRUMENT

Catalogue PK - BARCETTA (1995-2004)
Category [555] APPARATUS AND ELECTRIC CONTROLS
Table [55510/02] OPERATION INDICATORS

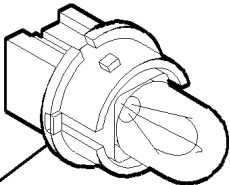
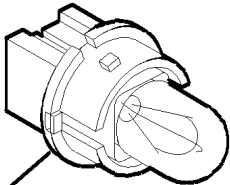
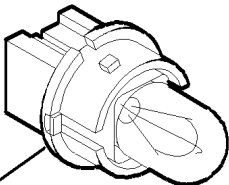
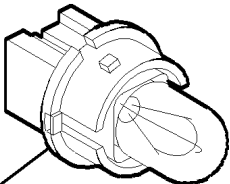
<div>1</div> <div></div> <div><div>GIALLO JAUNE AMARILLO YELLOW GELB</div></div>	<div>2</div> <div></div> <div><div>NERO NOIR NEGRO BLACK SCHWARZ</div></div>
<div>3</div> <div></div> <div><div>ROSSO ROUGE ROJO RED ROT</div></div>	<div>4</div> <div></div> <div><div>BLU BLEU AZUL BLUE BLAU</div><div>AA961</div></div>

APPARATUS AND
ELECTRIC CONTROLS

Part #	Description	Modif.	Compatibility	Notes	Qty	Sub
1	9947569 FRAME				01	*

46745721 - SEVERAL INDICATIONS INSTRUMENT

Catalogue PK - BARCETTA (1995-2004)
Category [555] APPARATUS AND ELECTRIC CONTROLS
Table [55510/02] OPERATION INDICATORS

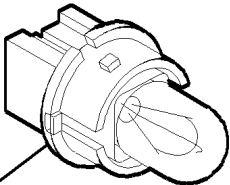
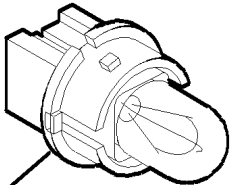
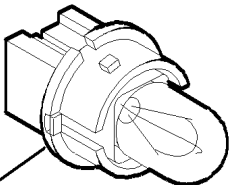
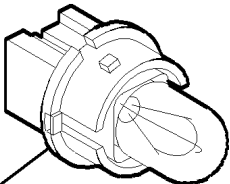
<div>1</div> <div></div> <div><div>GIALLO JAUNE AMARILLO YELLOW GELB</div></div>	<div>2</div> <div></div> <div><div>NERO NOIR NEGRO BLACK SCHWARZ</div></div>
<div>3</div> <div></div> <div><div>ROSSO ROUGE ROJO RED ROT</div></div>	<div>4</div> <div></div> <div><div>BLU BLEU AZUL BLUE BLAU</div><div>AA961</div></div>

APPARATUS AND
ELECTRIC CONTROLS

Part #	Description	Modif.	Compatibility	Notes	Qty	Sub
1	9947569 FRAME				01	*

46745724 - SEVERAL INDICATIONS INSTRUMENT

Catalogue PK - BARCETTA (1995-2004)
Category [555] APPARATUS AND ELECTRIC CONTROLS
Table [55510/02] OPERATION INDICATORS

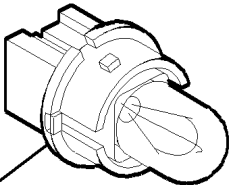
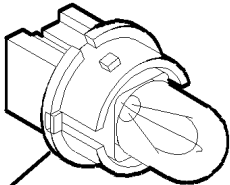
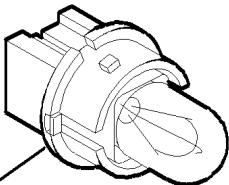
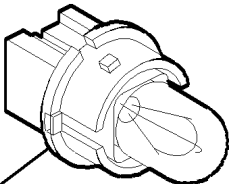
<div>1</div> <div></div> <div><div>GIALLO JAUNE AMARILLO YELLOW GELB</div></div>	<div>2</div> <div></div> <div><div>NERO NOIR NEGRO BLACK SCHWARZ</div></div>
<div>3</div> <div></div> <div><div>ROSSO ROUGE ROJO RED ROT</div></div>	<div>4</div> <div></div> <div><div>BLU BLEU AZUL BLUE BLAU</div><div>AA961</div></div>

APPARATUS AND
ELECTRIC CONTROLS

Part #	Description	Modif.	Compatibility	Notes	Qty	Sub
1	9947569 FRAME				01	*

55510/02 - OPERATION INDICATORS - 2

Catalogue PK - BARCETTA (1995-2004)

Category [555] APPARATUS AND ELECTRIC CONTROLS

Category [55510/02] OPERATION INDICATORS

Var 2

Rev 0

Mods D4354

Valid for M2

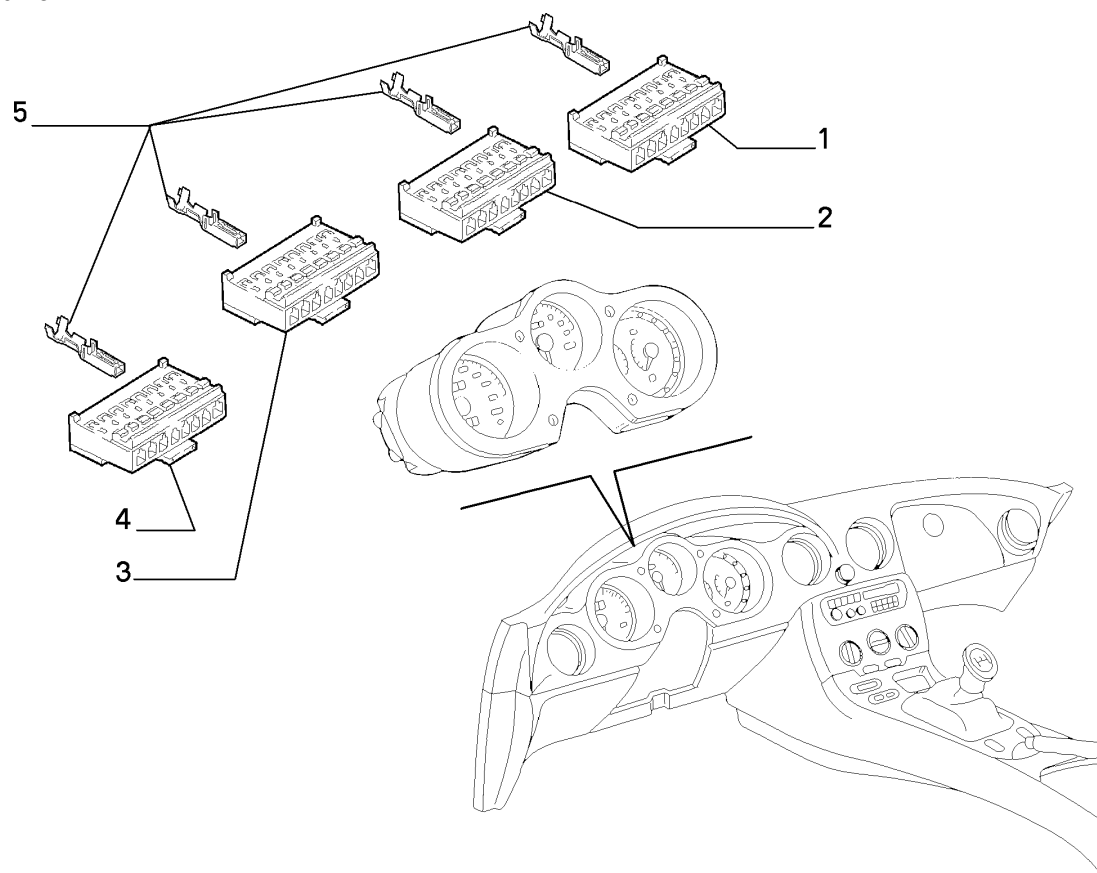

APPARATUS AND
ELECTRIC CONTROLS

Part #	Description	Modif.	Compatibility	Notes	Qty	Sub
1	5894524 CONNECTION				01	
2	5894525 CONNECTION				01	
3	5894526 CONNECTION				01	
4	5894527 CONNECTION				01	
5	5894528 TERMINAL				10	

Legend

4354 NEW ECE F3 ENGINE TYPE [DAT 15/09/2000]

55514/00 - WINDSCREEN WIPER - 1

Catalogue PK - BARCETTA (1995-2004)

Category [555] APPARATUS AND ELECTRIC CONTROLS

Category [55514/00] WINDSCREEN WIPER

Var 1

Rev 0

Mods

Valid for

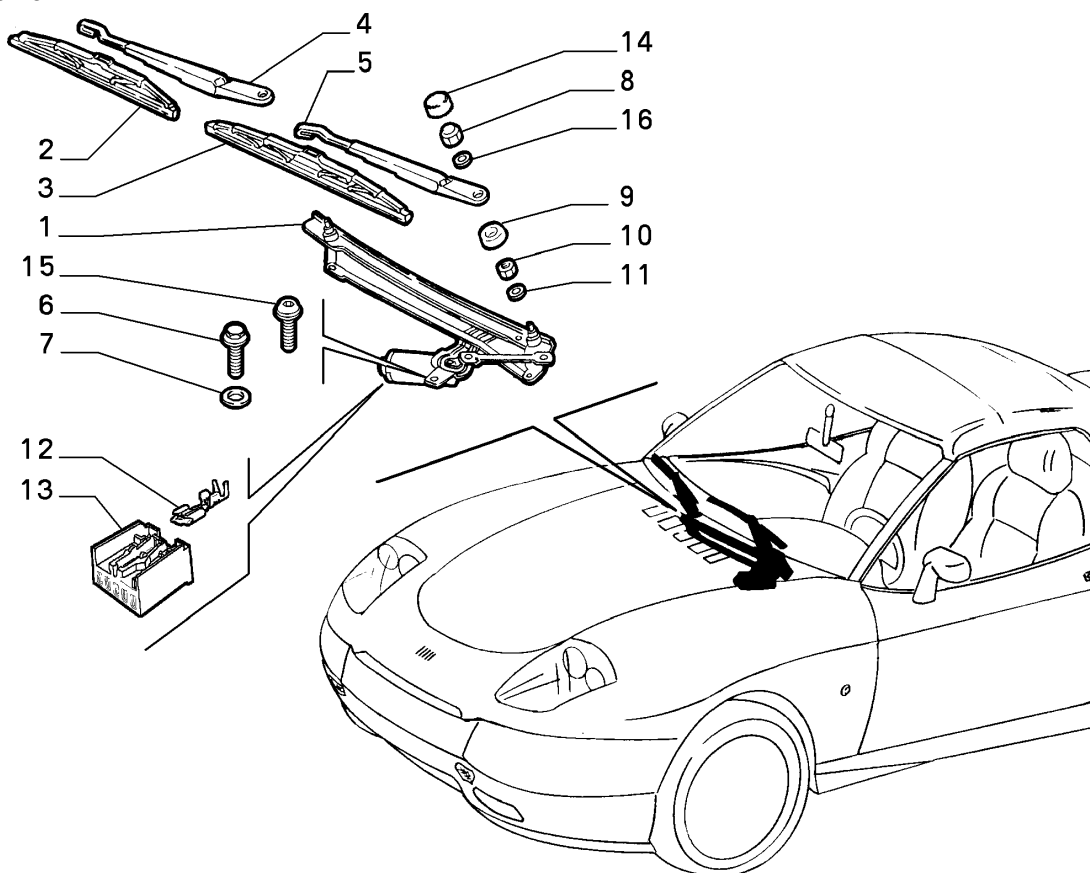

APPARATUS AND
ELECTRIC CONTROLS

Part #	Description	Modif.	Compatibility	Notes	Qty	Sub
1	46724563 WINDSHIELD WIPER	C1604			01	*
1	46443749 WINDSHIELD WIPER	D1604, C2105			01	*
1	51742734 WINDSHIELD WIPER	D2105			01	*
2	5911194 WIPER BLADE RH				01	
3	5911194 WIPER BLADE LH				01	
4	46735258 WIPER ARM RH	C2160			01	
4	46449583 WIPER ARM RH	D2160			01	
5	46735254 WIPER ARM LH	C2160			01	
5	46449584 WIPER ARM LH	D2160			01	
6	16285927 SCREW M6X12				05	
7	12647701 PLANE WASHER				05	
8	16100811 NUT M8X1,25				02	
9	46735008 BOOT				02	
10	10718127 NUT				02	
11	46734873 PLANE WASHER				02	
12	12366054 TERMINAL				04	
13	12374389 CONNECTION				01	
14	60805088 BOOT	C2160			02	
15	46401657 SCREW AND WASHER ASSY				01	
16	12642750 PLANE WASHER				02	

Legend

1604	NEW COUNTERROTATING CAST-IRON SHAFT [DAT 15/07/1995] [VET 8302]
2105	NEW WINDSHIELD WIPER WITH REDUCED NOISE [DAT 15/11/1995] [VET 0012726]
2160	NEW WINDSHIELD WIPER ARMS WITH INCORPORATED BLOCK COVER [DAT 15/02/1996] [VET 0016603]
9070	9070

46724563 - WINDSHIELD WIPER

Catalogue PK - BARCETTA (1995-2004)

Category [555] APPARATUS AND ELECTRIC CONTROLS

Table [55514/00] WINDSCREEN WIPER

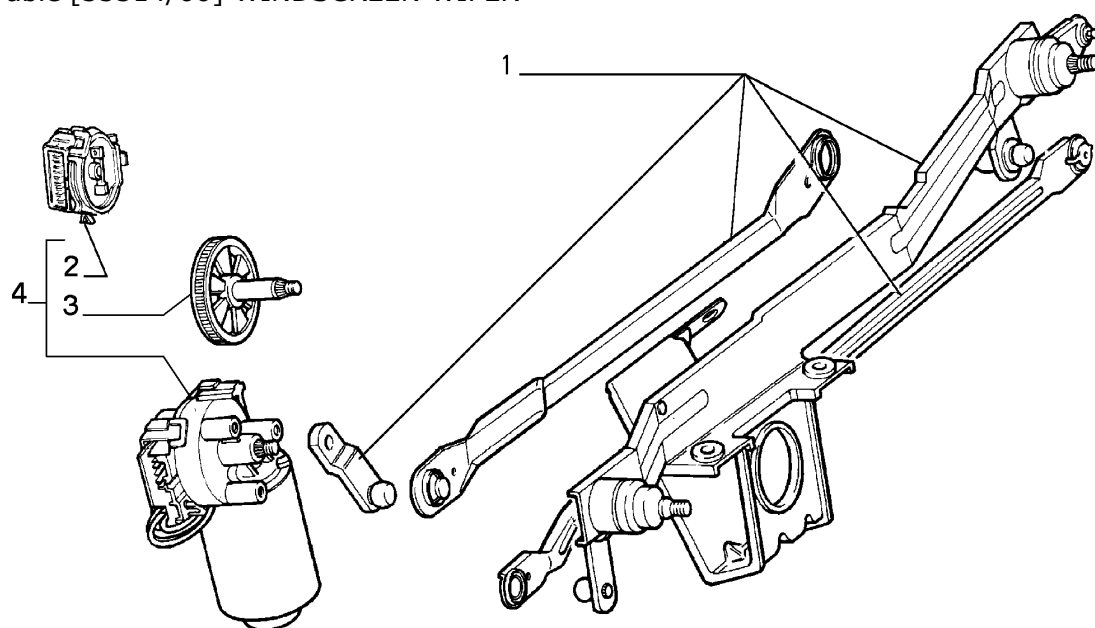

APPARATUS AND
ELECTRIC CONTROLS

Part # Description		Modif.	Compatibility	Notes	Qty	Sub
1	9947464 PLATE				01	*
2	9947466 DEVICE FOR INTER_MITTENT OPERATION				01	*
3	9941915 GEAR	D9070			01	*
4	9947465 ELECTRIC MOTOR				01	*

46443749 - WINDSHIELD WIPER

Catalogue PK - BARCETTA (1995-2004)

Category [555] APPARATUS AND ELECTRIC CONTROLS

Table [55514/00] WINDSCREEN WIPER

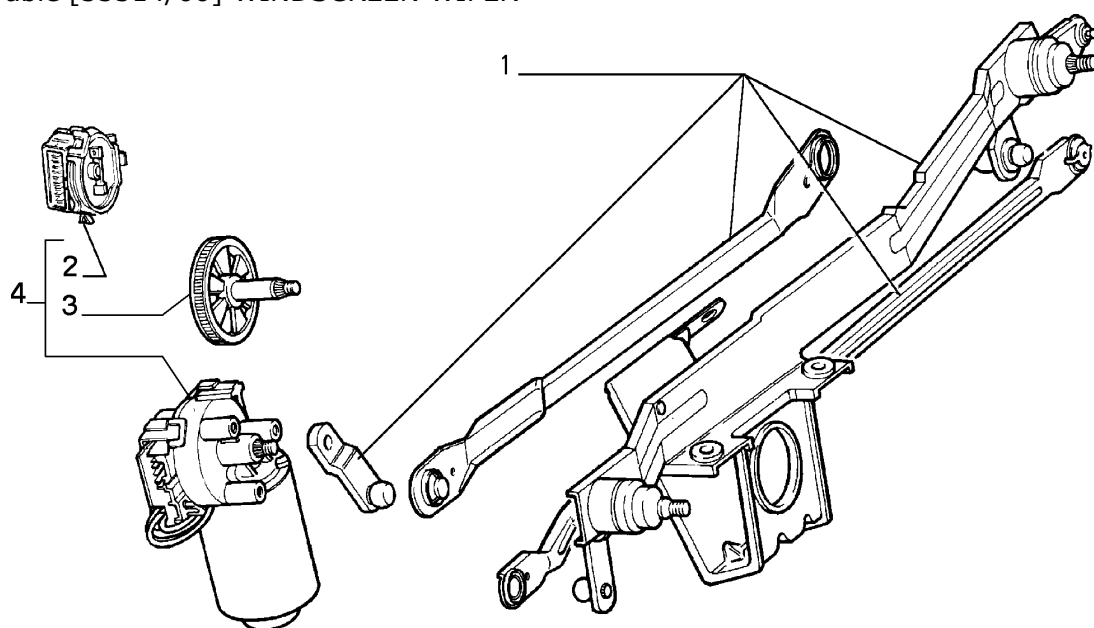

APPARATUS AND
ELECTRIC CONTROLS

AA708

	Part #	Description	Modif.	Compatibility	Notes	Qty	Sub
1	9947464	PLATE				01	*
2	9947466	DEVICE FOR INTER_MITTENT OPERATION				01	*
3	9941915	GEAR	D9070			01	*
4	9947465	ELECTRIC MOTOR				01	*

51742734 - WINDSHIELD WIPER

Catalogue PK - BARCETTA (1995-2004)

Category [555] APPARATUS AND ELECTRIC CONTROLS

Table [55514/00] WINDSCREEN WIPER

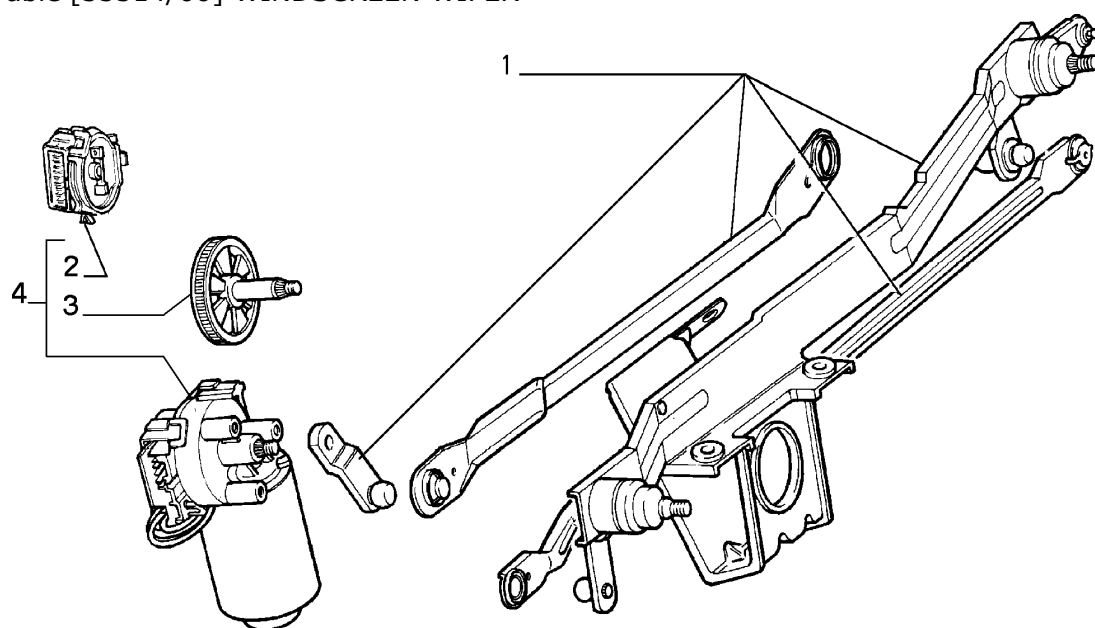

APPARATUS AND
ELECTRIC CONTROLS

Part # Description		Modif.	Compatibility	Notes	Qty	Sub
1	9947464 PLATE				01	*
2	9947466 DEVICE FOR INTER_MITTENT OPERATION				01	*
3	9941915 GEAR	D9070			01	*
4	9947465 ELECTRIC MOTOR				01	*

55514/00 - WINDSCREEN WIPER - 2

Catalogue PK - BARCETTA (1995-2004)

Category [555] APPARATUS AND ELECTRIC CONTROLS

Category [55514/00] WINDSCREEN WIPER

Var 2

Rev 0

Mods

Valid for

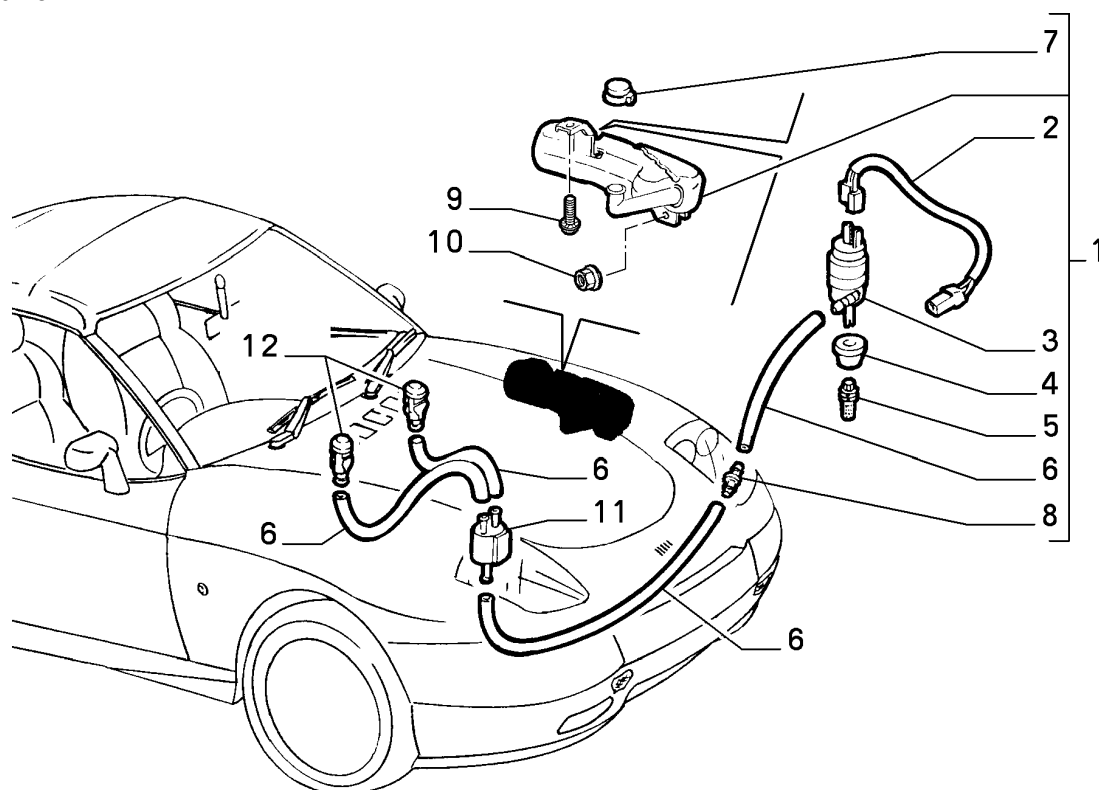

APPARATUS AND
ELECTRIC CONTROLS

Part #	Description	Modif.	Compatibility	Notes	Qty	Sub
1	51742733 TANK COMPL				01	
2	5895302 ELECTRIC CABLE				01	
3	46443793 ELECTROPUMP				01	
4	7700094 SEAL GASKET				01	
5	7705773 FILTER				01	
6	19054786 HOSE				M	
7	71738957 CAP				01	
8	7780463 CONNECTION				01	
9	13838411 SCREW M8X12				01	
10	13046211 NUT M8				01	
11	46418009 VALVE				01	
12	60503851 SPRINKLE				02	

Legend

55518/00 - SECURITY DEVICES - 1

Catalogue PK - BARCETTA (1995-2004)

Category [555] APPARATUS AND ELECTRIC CONTROLS

Category [55518/00] SECURITY DEVICES

Var 1

Rev 0

Mods

Valid for

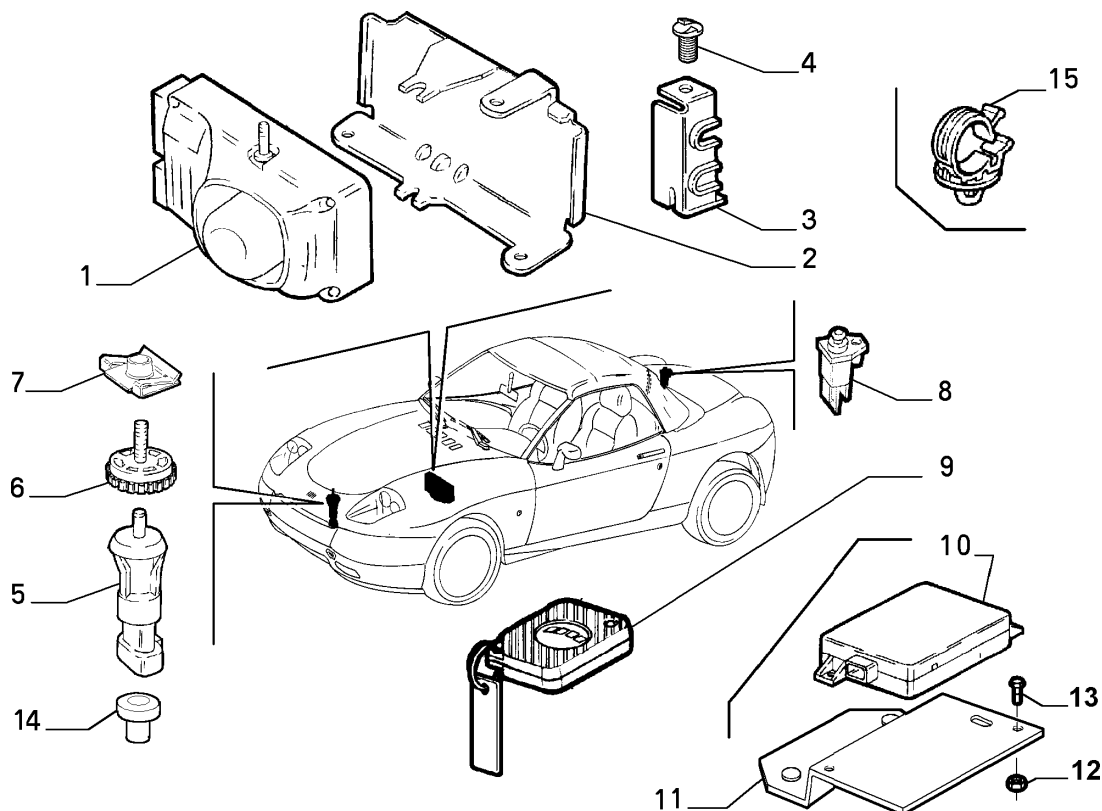

APPARATUS AND
ELECTRIC CONTROLS

Part #	Description	Modif.	Compatibility	Notes	Qty	Sub
1	7785796 ELECTRONIC CONTROL UNIT	C2899			01	
1	46525302 ELECTRONIC CONTROL UNIT	D2899			01	
2	7770936 BRACKET				01	
3	7790539 BRACKET				01	
4	46411690 SCREW				01	
5	7779962 SWITCH				01	
6	7775668 CUP				01	
7	7740882 BRACKET				01	
8	7673558 SWITCH				01	
9	46305528 CONTROL	C2899			01	
9	46527509 CONTROL	D2899			01	
10	46443742 SENSOR	C3381			01	
10	46558118 SENSOR	D3381			01	
10	46558119 SENSOR	D3381	AE, AN, ANL		01	
10	46558120 SENSOR	D3381	AGB		01	
11	46557418 BRACKET	D3381			01	
12	14059111 NUT M5	D3381			02	
13	15688307 SCREW 10X16	D3381			02	
14	14560080 STRAP				01	
15	7714065 CLIP				02	

Legend

2899	REPLACED DOOR OPEN/CLOSE SYSTEM AND ALARM FOR INFRERED RAYS TO RADIOFREQUENCY [DAT 15/09/1997] [VET 0031801]
3381	NEW STEERING SHAFT WITH A RENCOL BUSHING AND A NEW HYPERFREQUENCY SENSOR FOR ANTITHEFT VERSIONS [DAT 15/09/1998] [VET 0039565]
AE	SPAIN
AGB	ENGLAND
AN	NORWAY
ANL	HOLLAND

55521/00 - CAR RADIO DEVICES - 1

Catalogue PK - BARCETTA (1995-2004)

Category [555] APPARATUS AND ELECTRIC CONTROLS

Category [55521/00] CAR RADIO DEVICES

Var 1

Rev 0

Mods

Valid for

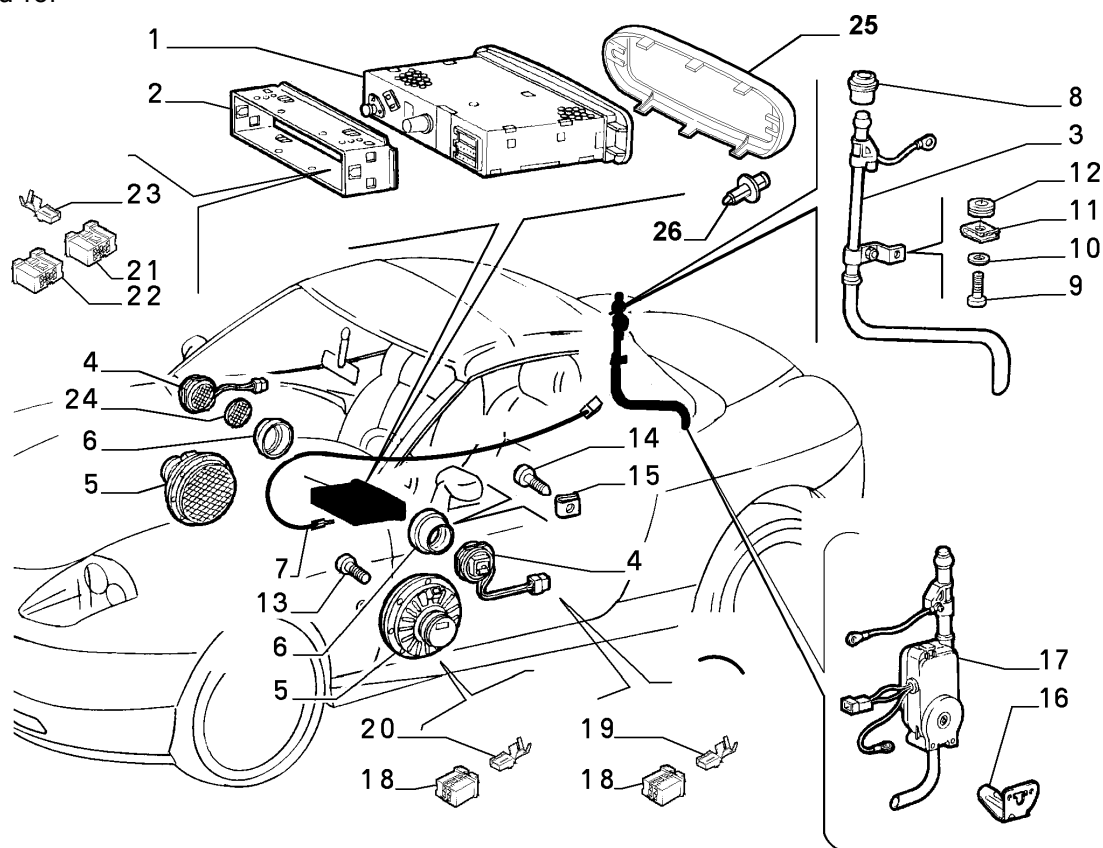

APPARATUS AND
ELECTRIC CONTROLS

	Part #	Description	Modif.	Compatibility	Notes	Qty	Sub
1	46731367	RADIO GRUNDIG	C3379	V1, LV2, LV3, LV4, LV5, LV6, LV7		01	
1	46551954	RADIO CLARION	D3379, C6463	V1, LV2, LV3, LV4, LV5, LV6, LV7		01	
1	46829694	RADIO AIWA	C5184	LV8		01	
1	46833432	RADIO KENWOOD	D5184, C6463	LV8		01	
1	46833432	RADIO KENWOOD	C6463	V1, LV2, LV3, LV4, LV5, LV6, LV7		01	
1	51725045	RADIO KENWOOD	D6463			01	
1	51725044	RADIO KENWOOD	D6463	E41A		01	
1	51758021	CAR RADIO SET KDC508				01	
1	51758020	CAR RADIO SET KDCW6027		E41A		01	
2	7795124	SUPPORT	C3379			01	
2	46454217	SUPPORT	D3379, C6463			01	
3	46735131	ANTENNA	C6463			01	
4	60595172	LOUD SPEAKER	C5108			02	
4	46830121	LOUD SPEAKER	D5108			02	
5	46731141	LOUD SPEAKER				02	
5	46731141	LOUD SPEAKER RH		E833		01	
5	46736960	LOUD SPEAKER LH		E833		01	
6	170492080	ORNAMENT				02	
7	46476318	ELECTRIC CABLE	C3379			01	
7	46554808	ELECTRIC CABLE	D3379			01	
8	46735167	PROTECTION				01	
9	10977728	SCREW M5X14				01	

55521/00 - CAR RADIO DEVICES - 1

Catalogue PK - BARCETTA (1995-2004)

Category [555] APPARATUS AND ELECTRIC CONTROLS

Category [55521/00] CAR RADIO DEVICES

Var 1

Rev 0

Mods

Valid for

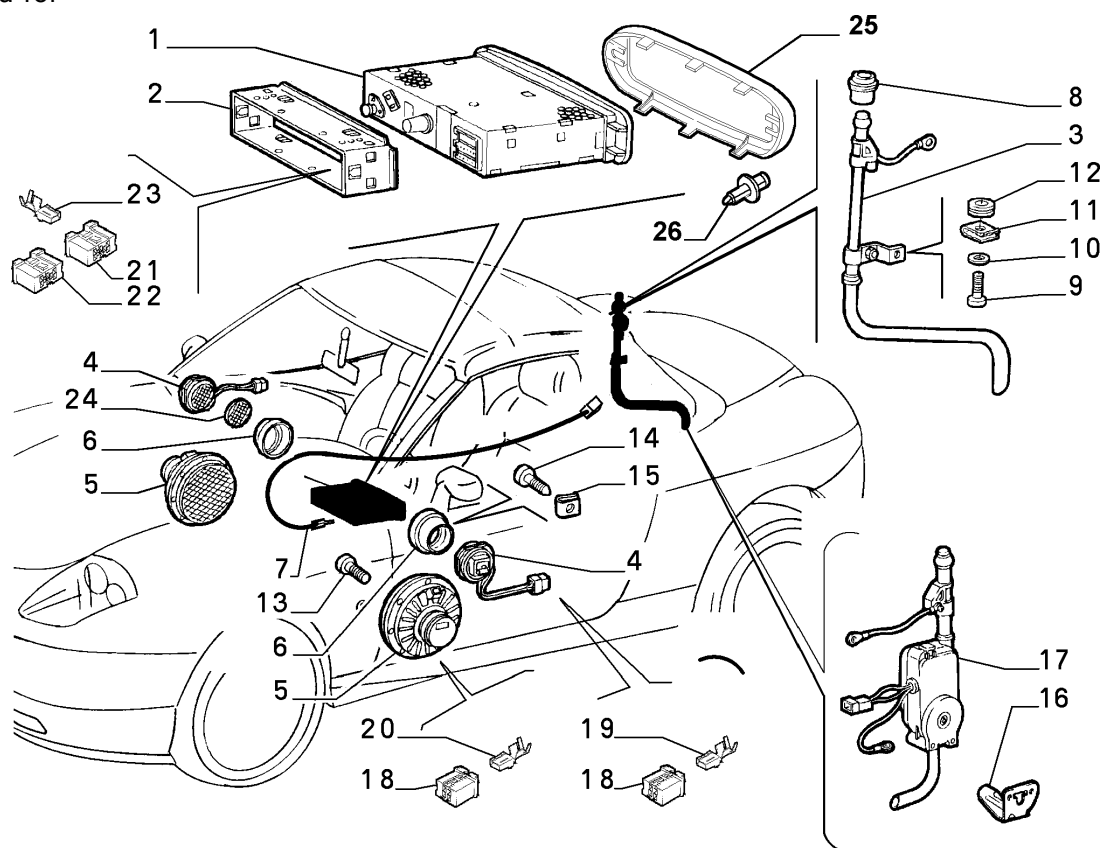

APPARATUS AND
ELECTRIC CONTROLS

Part #	Description	Modif.	Compatibility	Notes	Qty	Sub
10	10519301 PLANE WASHER				01	
11	14371271 CLIP				01	
12	14371271 CLIP				01	
13	15688201 SCREW				06	
14	7744124 SCREW				02	
15	14215780 PAD				02	
16	47300109 BRACKET				01	
17	51739146 ANTENNA				01	
18	5894401 CONNECTION				04	
19	12339244 TERMINAL				04	
20	12339344 TERMINAL				04	
21	12450290 CONNECTION				01	
22	12450397 CONNECTION				01	
23	12308590 TERMINAL S=0,5				02	
23	12308690 TERMINAL S=1,5				06	
24	112229766 ORNAMENT	D5108	V1, LV2, LV3, LV4, LV5, LV6, LV7		02	
24	46830122 ORNAMENT		LV8		02	
25	735319847 ORNAMENT AIWA	C5184	LV8		01	
25	735319846 ORNAMENT KENWOOD	D5184, C6463	LV8		01	
25	735319846 ORNAMENT KENWOOD	C6463	V1, LV2, LV3, LV4, LV5, LV6, LV7		01	
25	51730880 ORNAMENT KENWOOD	D6463			01	
26	7739801 PIN				02	

Legend

55521/00 - CAR RADIO DEVICES - 1

Catalogue PK - BARCHETTA (1995-2004)

Category [555] APPARATUS AND ELECTRIC CONTROLS

Category [55521/00] CAR RADIO DEVICES

Var 1

Rev 0

Mods

Valid for

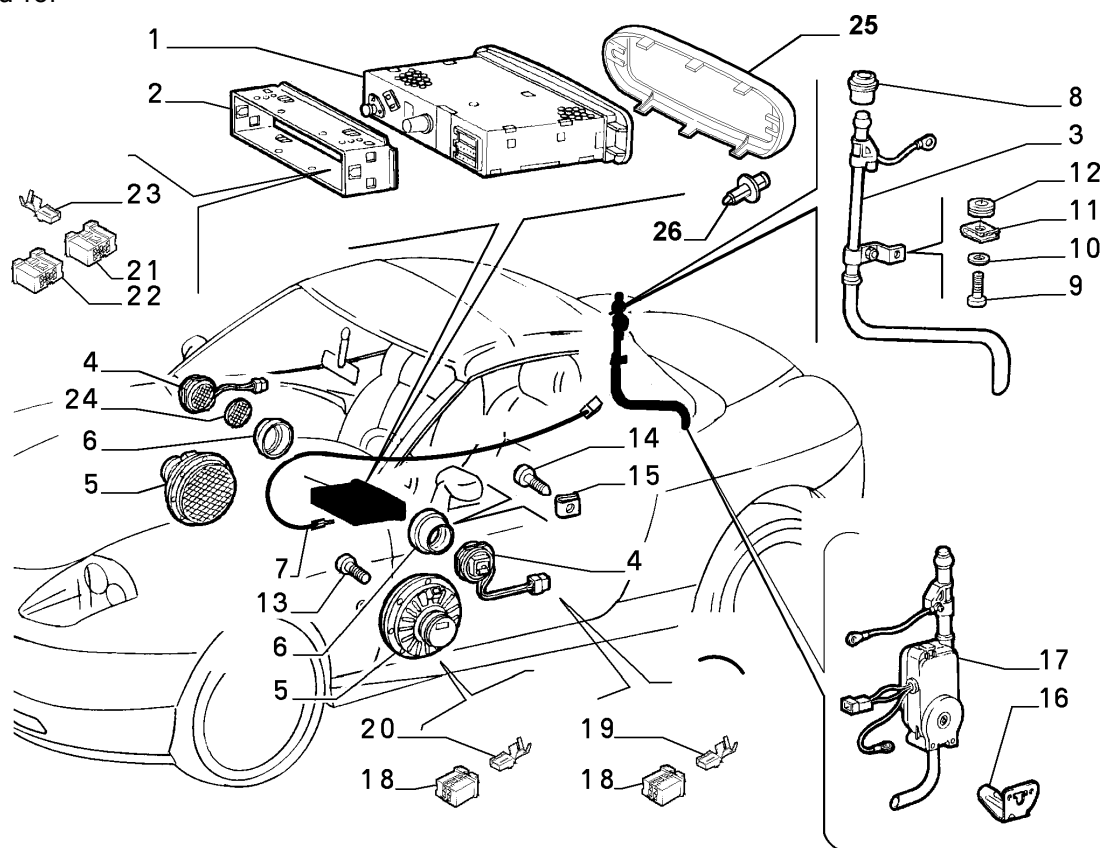

APPARATUS AND
ELECTRIC CONTROLS

Legend

3379	NEW CLARION CAR RADIO SET IN SUBSTITUTION FOR THE CURRENT GRUNDIG [DAT 15/10/1998] [VET 0040081]
5108	SPEAKER TWEETER STRIPPED DOWN FROM RELEVANT MASK [DAT 15/05/2001] [DAT 15/07/2001] [VET 0054251]
5184	KENWOOD SOUND SYSTEM ADOPTED [DAT 15/07/2001] [VET 0053818]
6463	MY 2003 [DAT 15/04/2003]
E41A	SOUND SYSTEM WITH CD+MP3
E833	MOBILE PHONE PREDISPOSITION
LV2	S.S. CLUB ITALIA
LV3	S.S. LIMITED EDITION
LV4	S.S.LIMITED EDITION 99
LV5	RIVIERA
LV6	LIDO
LV7	S.S.RIVIERA FOR GERMANY
LV8	S.S. NAXOS
V1	BASE

55521/00 - CAR RADIO DEVICES - 2

Catalogue PK - BARCETTA (1995-2004)

Category [555] APPARATUS AND ELECTRIC CONTROLS

Category [55521/00] CAR RADIO DEVICES

Var 2

Rev 0

Mods

Valid for

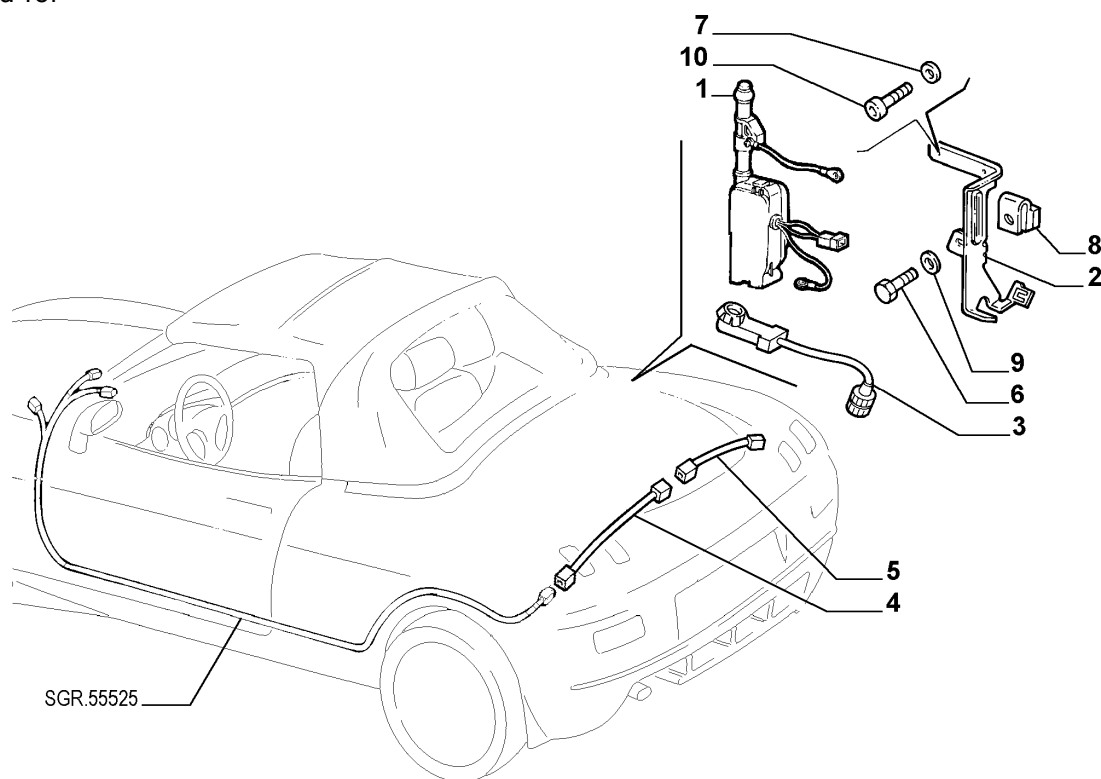

APPARATUS AND
ELECTRIC CONTROLS

Part #	Description	Modif.	Compatibility	Notes	Qty	Sub
1	46531473 ANTENNA	D3145	E833		01	
2	46535372 BRACKET	D3145	E833		01	
3	46476318 ELECTRIC CABLE	D3145	E833		01	
4	46535370 ELECTRIC CABLE	D3145, C3379	E833		01	
4	46557051 ELECTRIC CABLE	D3379	E833		01	
5	46551233 ELECTRIC CABLE	D3145	E833		01	
6	10977724 SCREW M4X14	D3145	E833		01	
7	12577811 NUT	D3145	E833		02	
8	14190290 NUT	D3145	E833		01	
9	14496301 PLANE WASHER	D3145	E833		01	
10	14304221 SCREW M5X16	D3145	E833		02	

Legend

3145 NEW MOTORIZATION STEP A [DAT 15/05/1998] [VET 0037640]

3379 NEW CLARION CAR RADIO SET IN SUBSTITUTION FOR THE CURRENT GRUNDIG [DAT 15/10/1998] [VET 0040081]

E833 MOBILE PHONE PREDISPOSITION

55521/00 - CAR RADIO DEVICES - 3

Catalogue PK - BARCETTA (1995-2004)

Category [555] APPARATUS AND ELECTRIC CONTROLS

Category [55521/00] CAR RADIO DEVICES

Var 3

Rev 0

Mods

Valid for

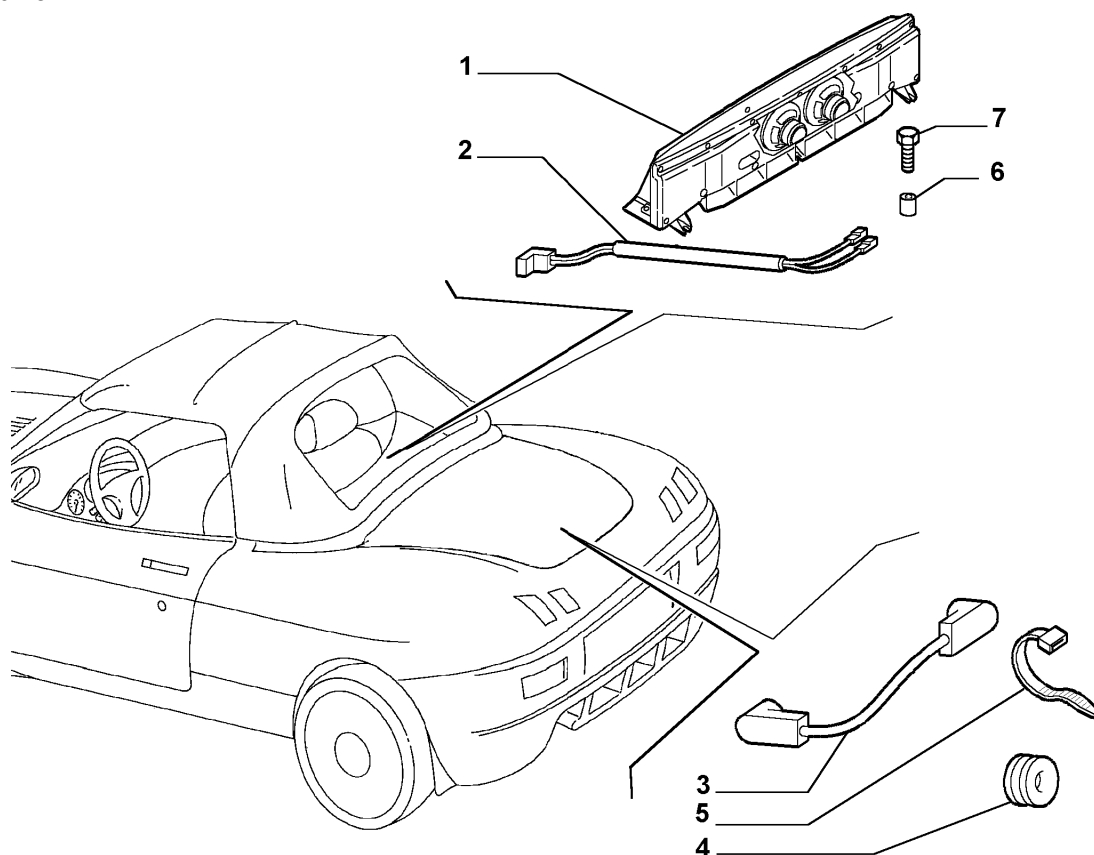

APPARATUS AND
ELECTRIC CONTROLS

Part #	Description	Modif.	Compatibility	Notes	Qty	Sub
1	51739137 LOUD SPEAKER		LV4, LV7, LV8, LV9, E718		01	
2	51732503 CABLE HARNESS		LV4, LV7, LV8, LV9, E718		01	
3	60656483 ELECTRIC CABLE		E565, E577		01	
4	10396580 INSULATING RING		E565		01	
5	5943973 STRAP		E565		01	
6	46757631 BUSH 5MM				04	
6	46757632 BUSH 11,2MM				01	
7	7743853 SCREW				05	

Legend

E565	CD CHANGER DIN COMPARTMENT
E577	PRESET FOR COMPACT DISC
E718	HI-FI SYSTEM
LV4	S.S.LIMITED EDITION 99
LV7	S.S.RIVIERA FOR GERMANY
LV8	S.S. NAXOS
LV9	S.S. WEB

55523/00 - CABLE HARNESS (FRONT) - 1

Catalogue PK - BARCETTA (1995-2004)

Category [555] APPARATUS AND ELECTRIC CONTROLS

Category [55523/00] CABLE HARNESS (FRONT)

Var 1

Rev 0

Mods C4354

Valid for M1

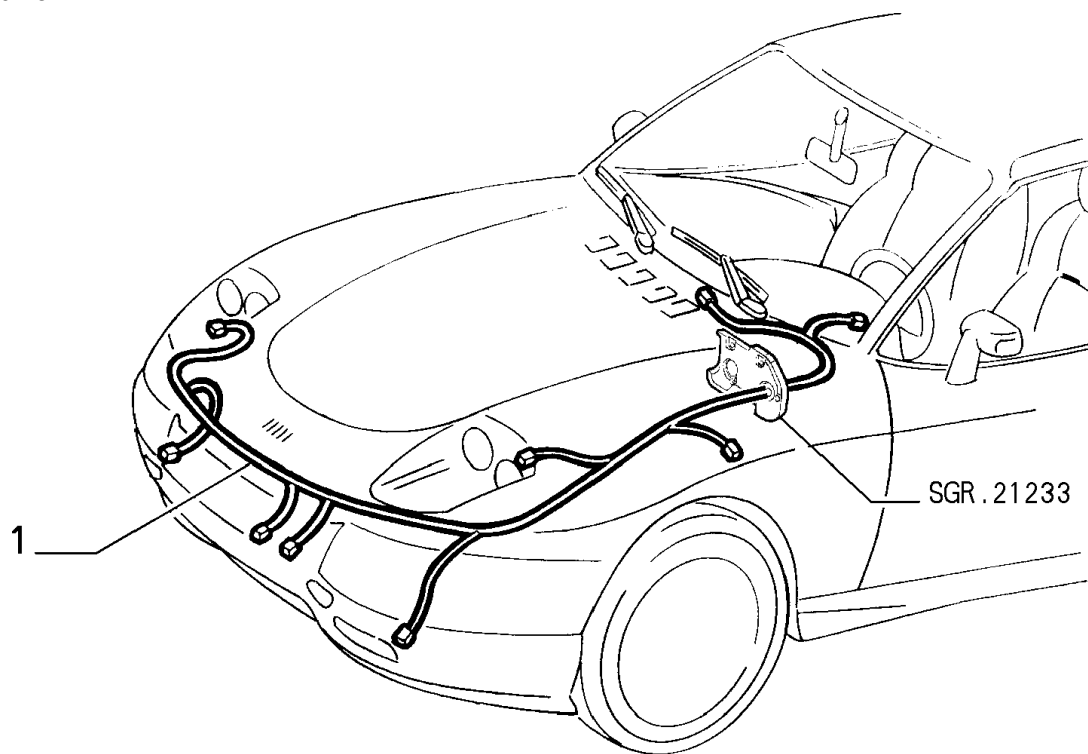

APPARATUS AND
ELECTRIC CONTROLS

Part #	Description	Modif.	Compatibility	Notes	Qty	Sub
1	46735313 CABLE HARNESS	C2234			01	
1	46735313 CABLE HARNESS	C2234	E009		01	
1	46735314 CABLE HARNESS	C2234	E223		01	
1	46449540 CABLE HARNESS	C2234	AJ		01	
1	46478813 CABLE HARNESS	D2234, C3145			01	
1	46529982 CABLE HARNESS	D3145			01	
1	46478813 CABLE HARNESS	D2234, C3145	E009		01	
1	46529982 CABLE HARNESS	D3145	E009		01	
1	46478814 CABLE HARNESS	D2234, C3145	E223		01	
1	46529984 CABLE HARNESS	D3145	E223		01	
1	46478807 CABLE HARNESS	D2234, C3132	AJ		01	
1	46478813 CABLE HARNESS	D3132	AJ		01	

Legend

2234	NEW BRAKING SYSTEM WITH 5.3 ABS GEARCASE [DAT 15/03/1997] [VET 0026799]
3132	FUEL PIPES, EXHAUST LINE AND RELATED PARTS ON JAPAN MODELS STANDARDIZED ACCORDING TO ITALY MODELS [DAT 15/12/1997] [VET 0034075]
3145	NEW MOTORIZATION STEP A [DAT 15/05/1998] [VET 0037640]
4354	NEW ECE F3 ENGINE TYPE [DAT 15/09/2000]
AJ	JAPAN
E009	ANTISKID
E223	ANTI-THEFT

55523/00 - CABLE HARNESS (FRONT) - 2

Catalogue PK - BARCETTA (1995-2004)

Category [555] APPARATUS AND ELECTRIC CONTROLS

Category [55523/00] CABLE HARNESS (FRONT)

Var 2

Rev 0

Mods C4354

Valid for M1

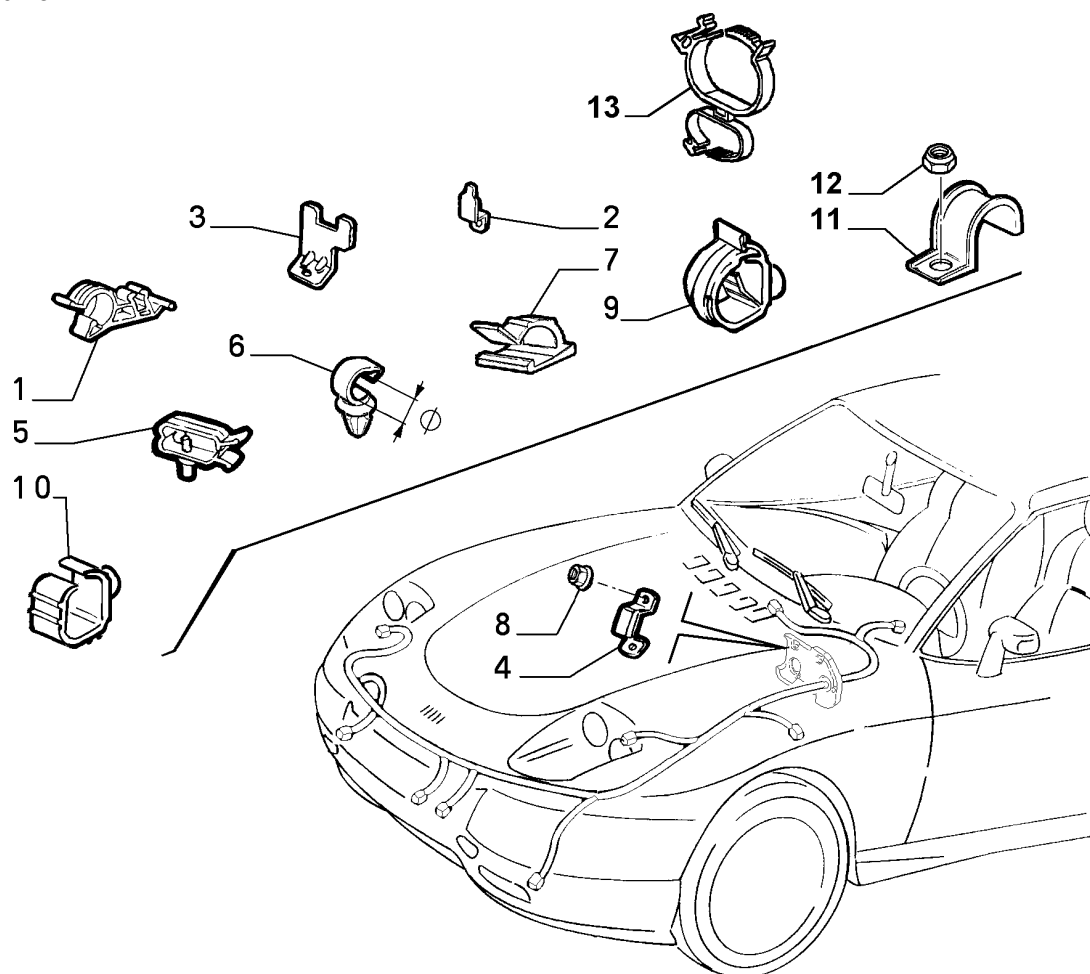

Part #	Description	Modif.	Compatibility	Notes	Qty	Sub
1	46724724 CLIP				08	
2	46735200 BRACKET				01	
3	46735201 BRACKET				01	
4	46734671 BRACKET				01	
5	82436759 CLIP				01	
6	14573480 CLIP D=7				03	
6	14573380 CLIP D=11				04	
7	4431610 CLIP				02	
8	13046111 NUT M6				01	
9	46443702 CLIP				04	
10	46430165 CLIP				04	
11	10442290 BRACKET	D3145			01	
12	14059211 NUT	D3145			01	
13	7670187 CLIP				01	

Legend

3145	NEW MOTORIZATION STEP A [DAT 15/05/1998] [VET 0037640]
4354	NEW ECE F3 ENGINE TYPE [DAT 15/09/2000]

55523/01 - CABLE HARNESS (FRONT) - 1

Catalogue PK - BARCETTA (1995-2004)

Category [555] APPARATUS AND ELECTRIC CONTROLS

Category [55523/01] CABLE HARNESS (FRONT)

Var 1

Rev 0

Mods C4354

Valid for E025+M1

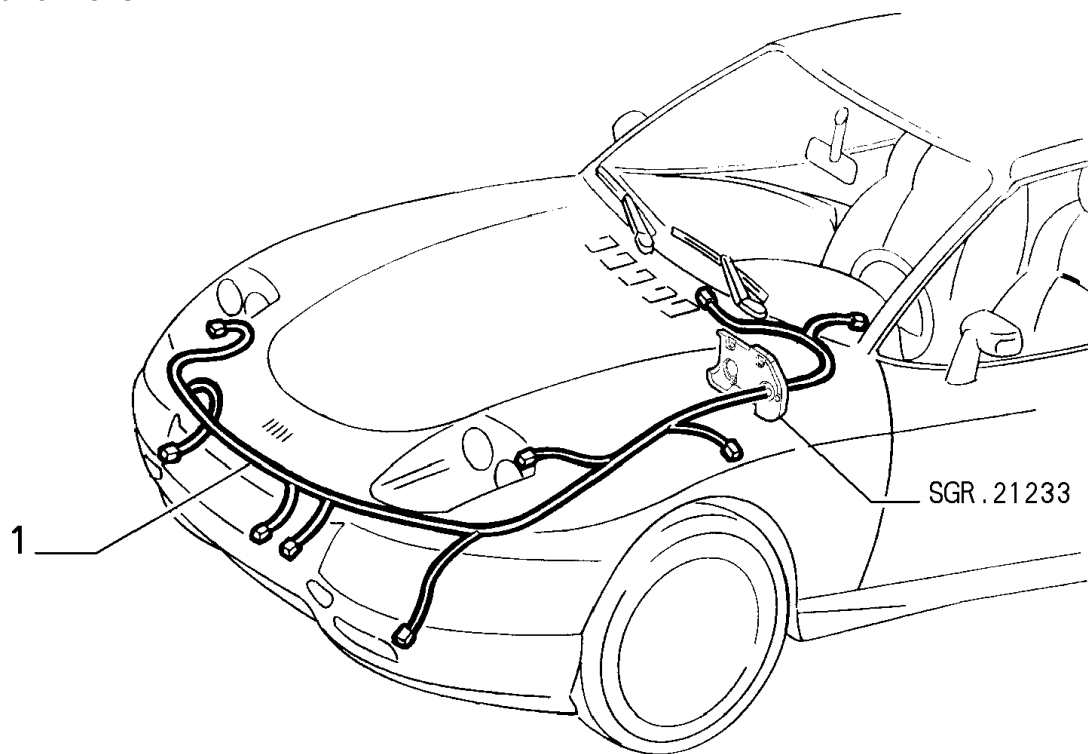

APPARATUS AND
ELECTRIC CONTROLS

	Part #	Description	Modif.	Compatibility	Notes	Qty	Sub
1	46735311	CABLE HARNESS	C2234			01	
1	46735311	CABLE HARNESS	C2234	E009		01	
1	46735312	CABLE HARNESS	C2234	E223		01	
1	46449542	CABLE HARNESS	C2234	AJ		01	
1	46478811	CABLE HARNESS	D2234, C3145			01	
1	46529983	CABLE HARNESS	D3145			01	
1	46478811	CABLE HARNESS	D2234, C3145	E009		01	
1	46529983	CABLE HARNESS	D3145	E009		01	
1	46478812	CABLE HARNESS	D2234, C3145	E223		01	
1	46529985	CABLE HARNESS	D3145	E223		01	
1	46478805	CABLE HARNESS	D2234, C3132	AJ		01	
1	46478811	CABLE HARNESS	D3132	AJ		01	

Legend

2234	NEW BRAKING SYSTEM WITH 5.3 ABS GEARCASE [DAT 15/03/1997] [VET 0026799]
3132	FUEL PIPES, EXHAUST LINE AND RELATED PARTS ON JAPAN MODELS STANDARDIZED ACCORDING TO ITALY MODELS [DAT 15/12/1997] [VET 0034075]
3145	NEW MOTORIZATION STEP A [DAT 15/05/1998] [VET 0037640]
4354	NEW ECE F3 ENGINE TYPE [DAT 15/09/2000]
AJ	JAPAN
E009	ANTISKID
E223	ANTI-THEFT

55523/01 - CABLE HARNESS (FRONT) - 2

Catalogue PK - BARCETTA (1995-2004)

Category [555] APPARATUS AND ELECTRIC CONTROLS

Category [55523/01] CABLE HARNESS (FRONT)

Var 2

Rev 0

Mods C4354

Valid for E025+M1

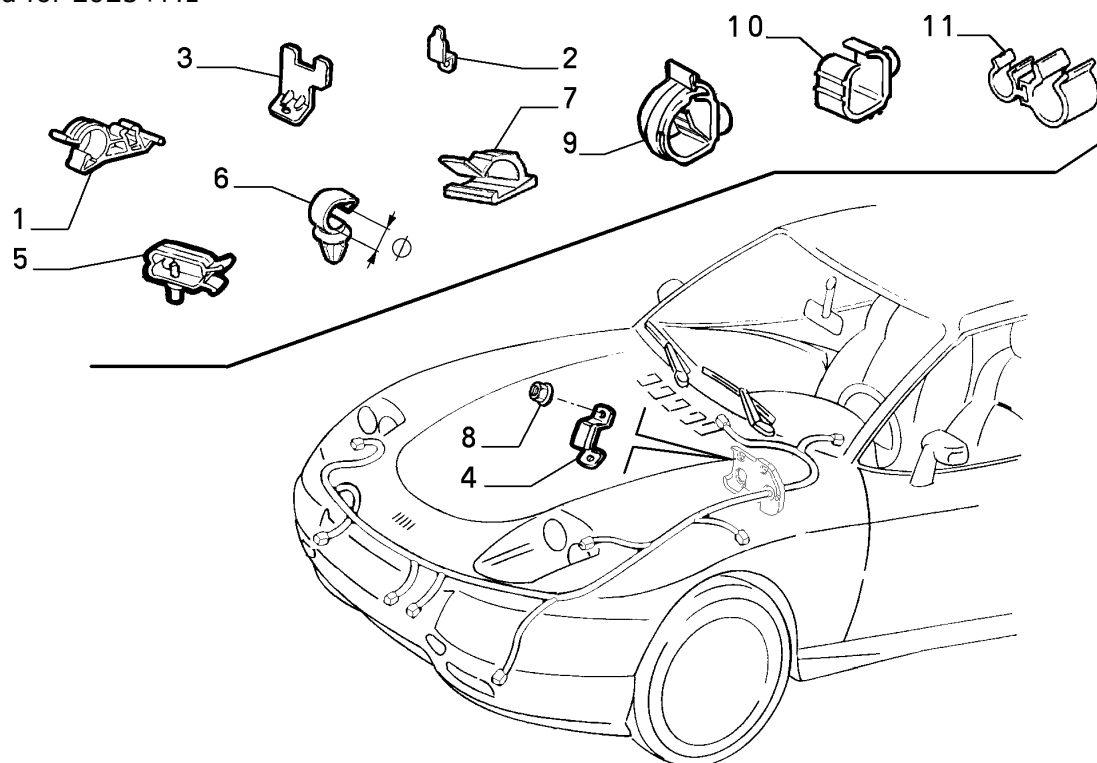

APPARATUS AND
ELECTRIC CONTROLS

Part #	Description	Modif.	Compatibility	Notes	Qty	Sub
1	46724724 CLIP				08	
2	46735200 BRACKET				01	
3	46735201 BRACKET				01	
4	46734671 BRACKET				01	
5	82436759 CLIP				01	
6	14573480 CLIP D=7				03	
6	14573380 CLIP D=11				04	
7	4431610 CLIP				02	
8	13046111 NUT M6				01	
9	46443702 CLIP				04	
10	46430165 CLIP				04	
11	7627238 CLIP				01	

Legend

4354 NEW ECE F3 ENGINE TYPE [DAT 15/09/2000]

55523/02 - CABLE HARNESS (FRONT) - 1

Catalogue PK - BARCETTA (1995-2004)

Category [555] APPARATUS AND ELECTRIC CONTROLS

Category [55523/02] CABLE HARNESS (FRONT)

Var 1

Rev 0

Mods D4354,C6463

Valid for M2

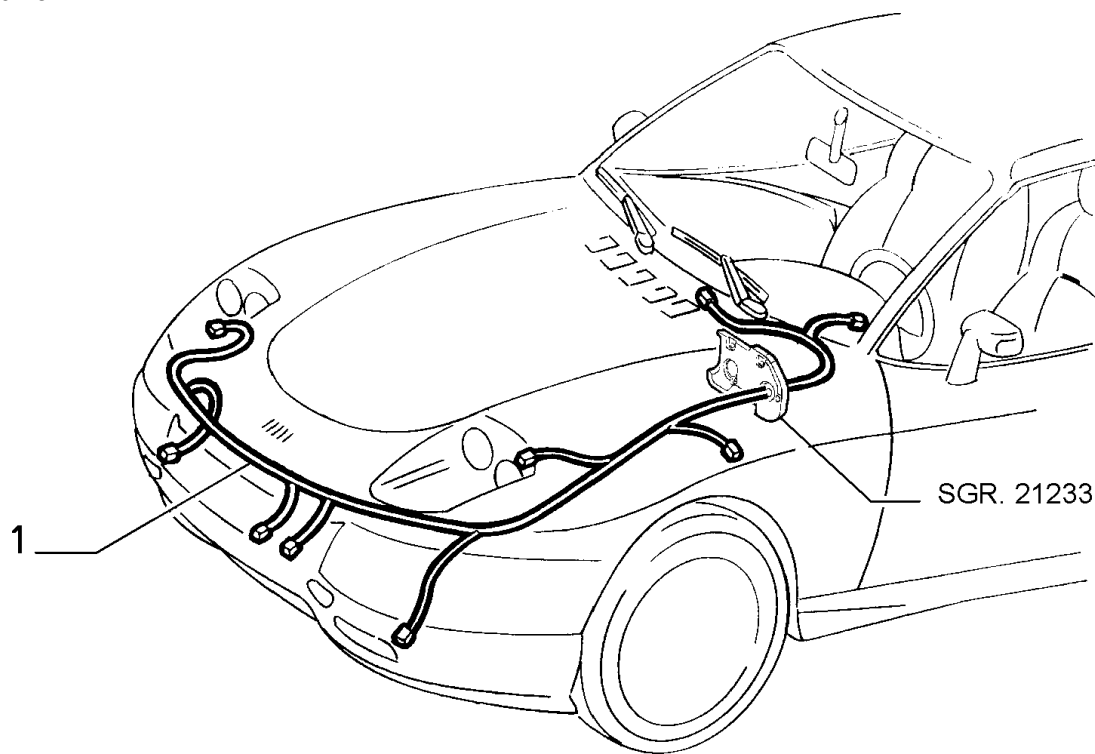

APPARATUS AND
ELECTRIC CONTROLS

	Part #	Description	Modif.	Compatibility	Notes	Qty	Sub
1	71735538	CABLE HARNESS				01	
1	71735538	CABLE HARNESS		E009		01	
1	71735540	CABLE HARNESS		E223		01	
1	46745685	CABLE HARNESS		E025		01	
1	46745685	CABLE HARNESS		E025, E009		01	
1	46745687	CABLE HARNESS		E025, E223		01	

Legend

4354	NEW ECE F3 ENGINE TYPE [DAT 15/09/2000]
6463	MY 2003 [DAT 15/04/2003]
E009	ANTISKID
E025	WITH AIR CONDITIONING
E223	ANTI-THEFT

55523/02 - CABLE HARNESS (FRONT) - 2

Catalogue PK - BARCETTA (1995-2004)

Category [555] APPARATUS AND ELECTRIC CONTROLS

Category [55523/02] CABLE HARNESS (FRONT)

Var 2

Rev 0

Mods D4354,C6463

Valid for M2

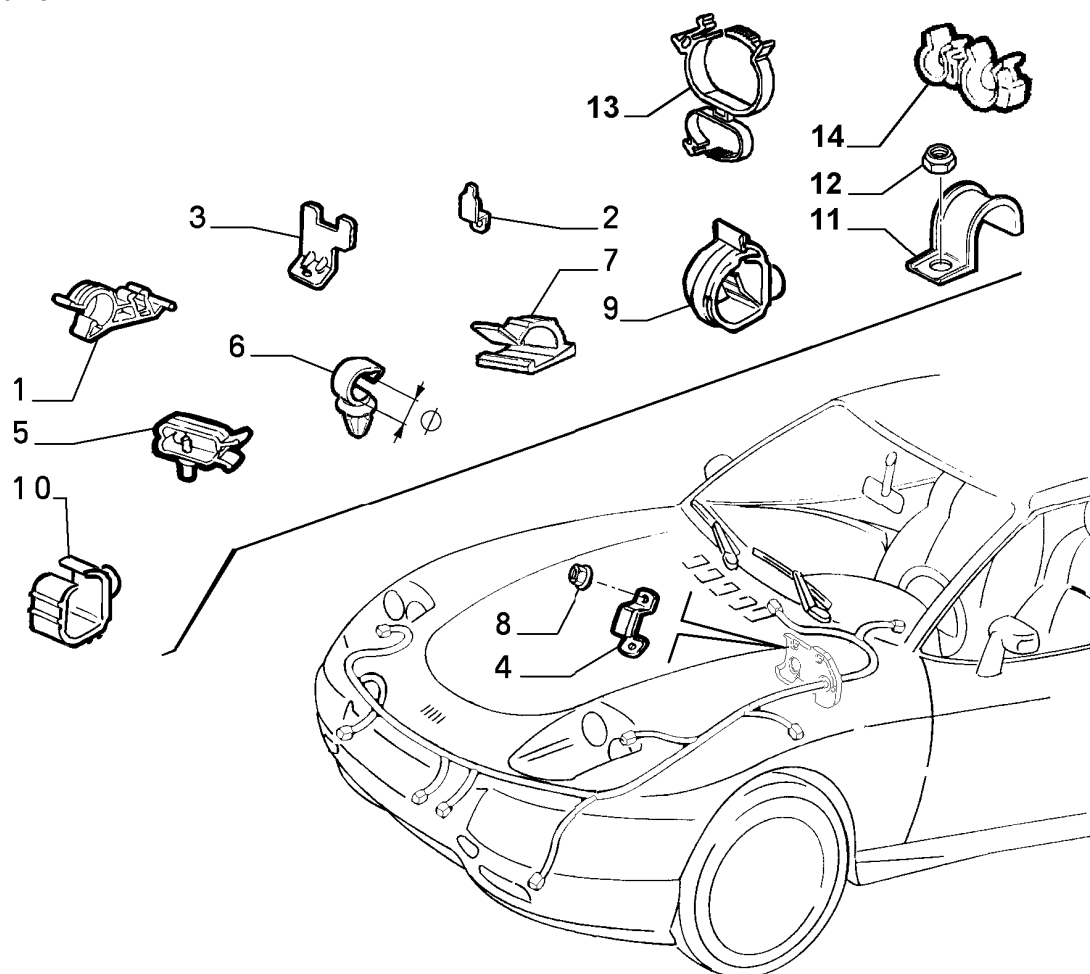

Part #	Description	Modif.	Compatibility	Notes	Qty	Sub
1	46724724 CLIP				08	
2	46735200 BRACKET				01	
3	46735201 BRACKET				01	
4	46734671 BRACKET				01	
5	82436759 CLIP				01	
6	14573480 CLIP D=7				03	
6	14573380 CLIP D=11				04	
7	4431610 CLIP				02	
8	13046111 NUT M6				01	
9	46443702 CLIP				04	
10	46430165 CLIP				04	
11	10441590 BRACKET				01	
12	14059211 NUT				01	
13	7670187 CLIP				01	
14	7627238 CLIP				01	

Legend

4354 NEW ECE F3 ENGINE TYPE [DAT 15/09/2000]

6463 MY 2003 [DAT 15/04/2003]

55523/03 - CABLE HARNESS (FRONT) - 1

Catalogue PK - BARCETTA (1995-2004)

Category [555] APPARATUS AND ELECTRIC CONTROLS

Category [55523/03] CABLE HARNESS (FRONT)

Var 1

Rev 0

Mods D6463

Valid for M2

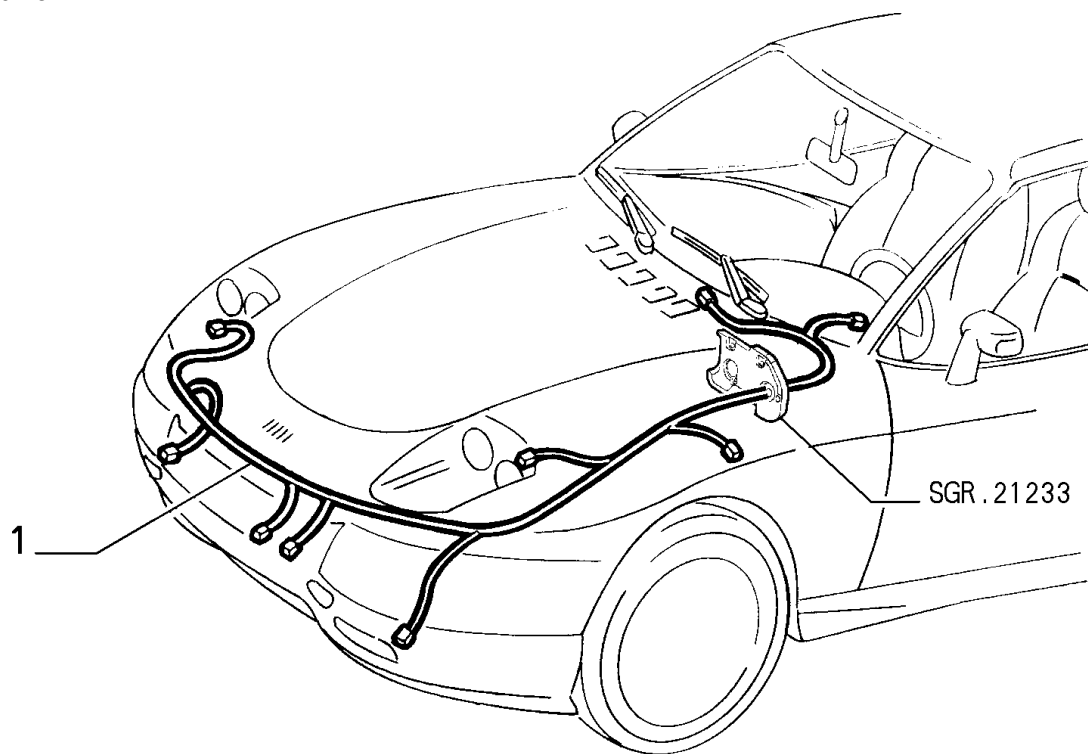

APPARATUS AND
ELECTRIC CONTROLS

	Part #	Description	Modif.	Compatibility	Notes	Qty	Sub
1	51725040	CABLE HARNESS				01	
1	51725040	CABLE HARNESS		E009		01	
1	51725042	CABLE HARNESS		E223		01	
1	51725041	CABLE HARNESS		E025		01	
1	51725041	CABLE HARNESS		E025, E009		01	
1	51725043	CABLE HARNESS		E025, E223		01	

Legend

6463	MY 2003 [DAT 15/04/2003]
E009	ANTISKID
E025	WITH AIR CONDITIONING
E223	ANTI-THEFT

55523/03 - CABLE HARNESS (FRONT) - 2

Catalogue PK - BARCETTA (1995-2004)

Category [555] APPARATUS AND ELECTRIC CONTROLS

Category [55523/03] CABLE HARNESS (FRONT)

Var 2

Rev 0

Mods D6463

Valid for M2

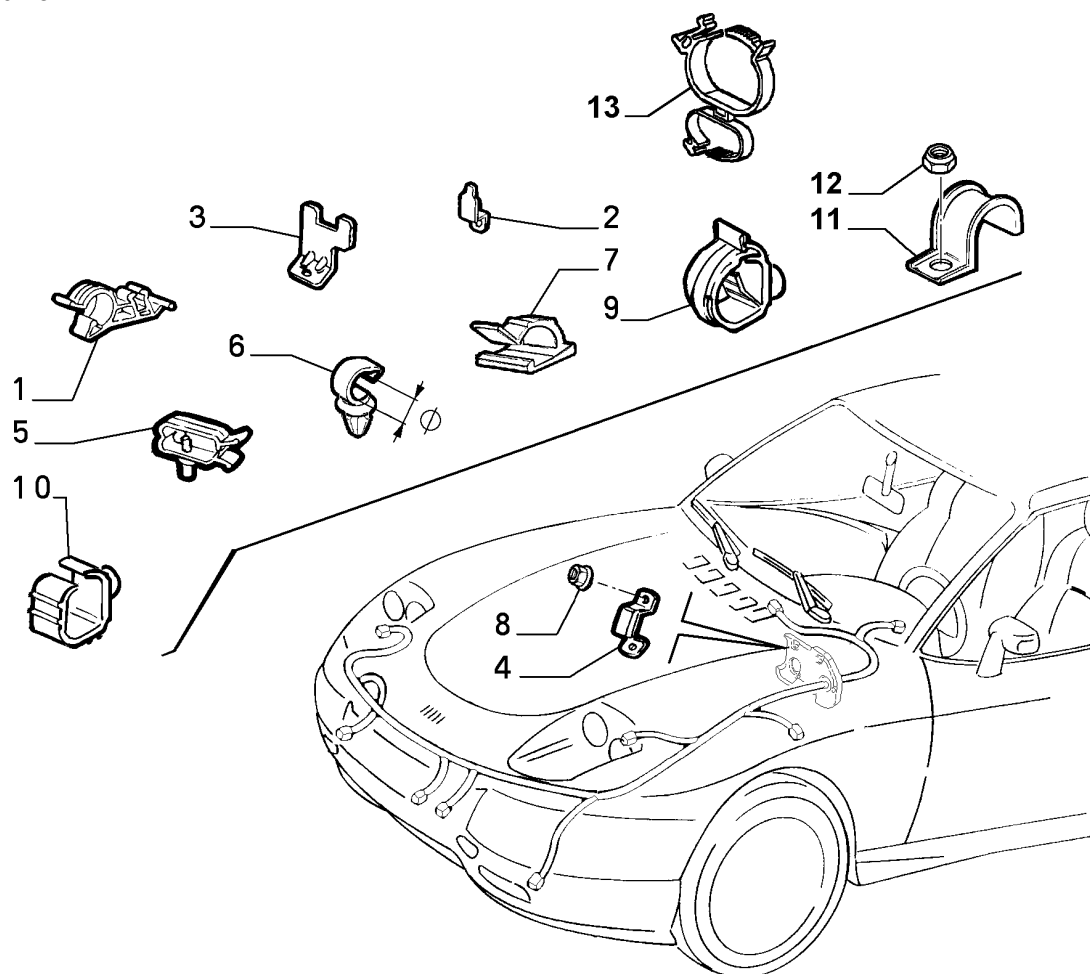

Part #	Description	Modif.	Compatibility	Notes	Qty	Sub
1	46724724 CLIP				08	
2	46735200 BRACKET				01	
3	46735201 BRACKET				01	
4	46734671 BRACKET				01	
5	82436759 CLIP				01	
6	14573480 CLIP D=7				03	
6	14573380 CLIP D=11				04	
7	4431610 CLIP				02	
8	13046118 NUT M6				01	
9	46443702 CLIP				04	
10	46430165 CLIP				04	
11	10441590 BRACKET				01	
12	14059211 NUT				01	
13	7670187 CLIP				01	
14	7627238 CLIP				01	

Legend

6463

MY 2003 [DAT 15/04/2003]

55524/00 - CABLE SET (CENTRAL PART) - 1

Catalogue PK - BARCETTA (1995-2004)

Category [555] APPARATUS AND ELECTRIC CONTROLS

Category [55524/00] CABLE SET (CENTRAL PART)

Var 1

Rev 0

Mods C4354

Valid for M1

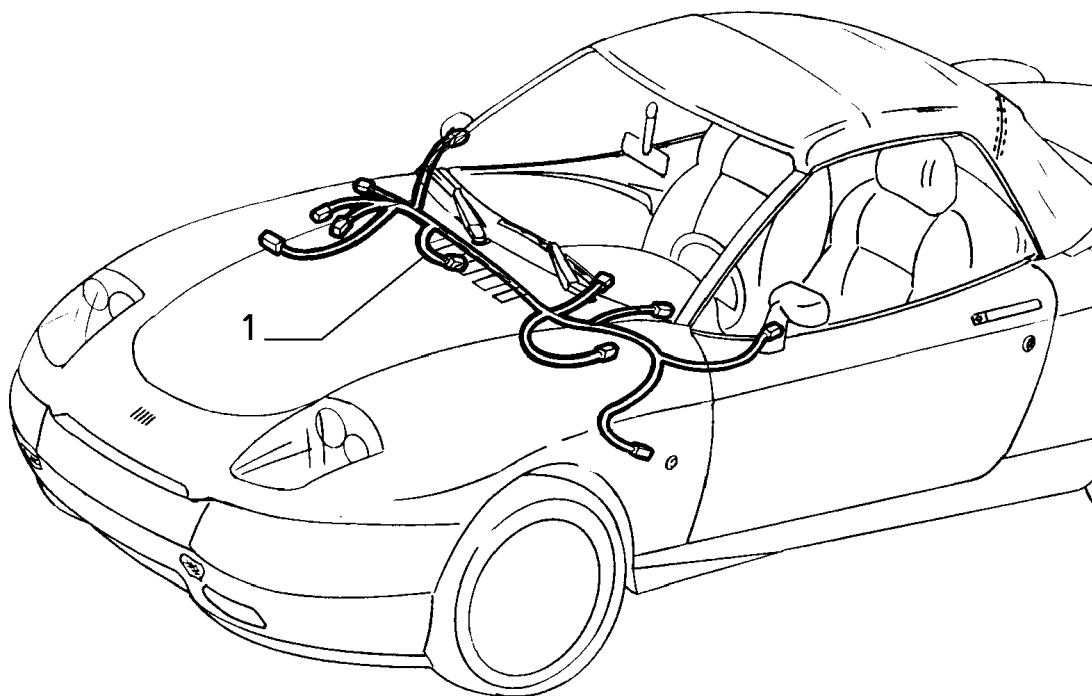

APPARATUS AND
ELECTRIC CONTROLS

Part #	Description	Modif.	Compatibility	Notes	Qty	Sub
1	46735171 CABLE HARNESS	C2234			01	
1	46735170 CABLE HARNESS	C2234	E223		01	
1	46478803 CABLE HARNESS	D2234, C3145			01	
1	46548437 CABLE HARNESS	D3145, C4430			01	
1	46785838 CABLE HARNESS	D4430			01	
1	46478804 CABLE HARNESS	D2234, C3145	E223		01	
1	46548438 CABLE HARNESS	D3145, C4430	E223		01	
1	46785839 CABLE HARNESS	D4430	E223		01	
1	46527022 CABLE HARNESS	C3145	E502		01	
1	46548439 CABLE HARNESS	D3145, C4430	E502		01	
1	46785840 CABLE HARNESS	D4430	E502		01	
1	46527023 CABLE HARNESS	C3145	E223, E502		01	
1	46548440 CABLE HARNESS	D3145, C4430	E223, E502		01	
1	46785841 CABLE HARNESS	D4430	E223, E502		01	
1	46545857 CABLE HARNESS	D3145, C4430	E833		01	
1	46785842 CABLE HARNESS	D4430	E833		01	
1	46753226 CABLE HARNESS	C4430	LV4, LV7, LV9		01	
1	46794086 CABLE HARNESS	D4430	LV4, LV7		01	

Legend

2234	NEW BRAKING SYSTEM WITH 5.3 ABS GEARCASE [DAT 15/03/1997] [VET 0026799]
3145	NEW MOTORIZATION STEP A [DAT 15/05/1998] [VET 0037640]
4354	NEW ECE F3 ENGINE TYPE [DAT 15/09/2000]
4430	THIRD STOP ADOPTED [DAT 15/05/2000]
E223	ANTI-THEFT
E502	FRONT PASSENGERS SIDE AIRBAG
E833	MOBILE PHONE PREDISPOSITION
LV4	S.S.LIMITED EDITION 99
LV7	S.S.RIVIERA FOR GERMANY
LV9	S.S. WEB

55524/00 - CABLE SET (CENTRAL PART) - 2

Catalogue PK - BARCETTA (1995-2004)
Category [555] APPARATUS AND ELECTRIC CONTROLS
Category [55524/00] CABLE SET (CENTRAL PART)
Var 2
Rev 0
Mods C4354
Valid for M1

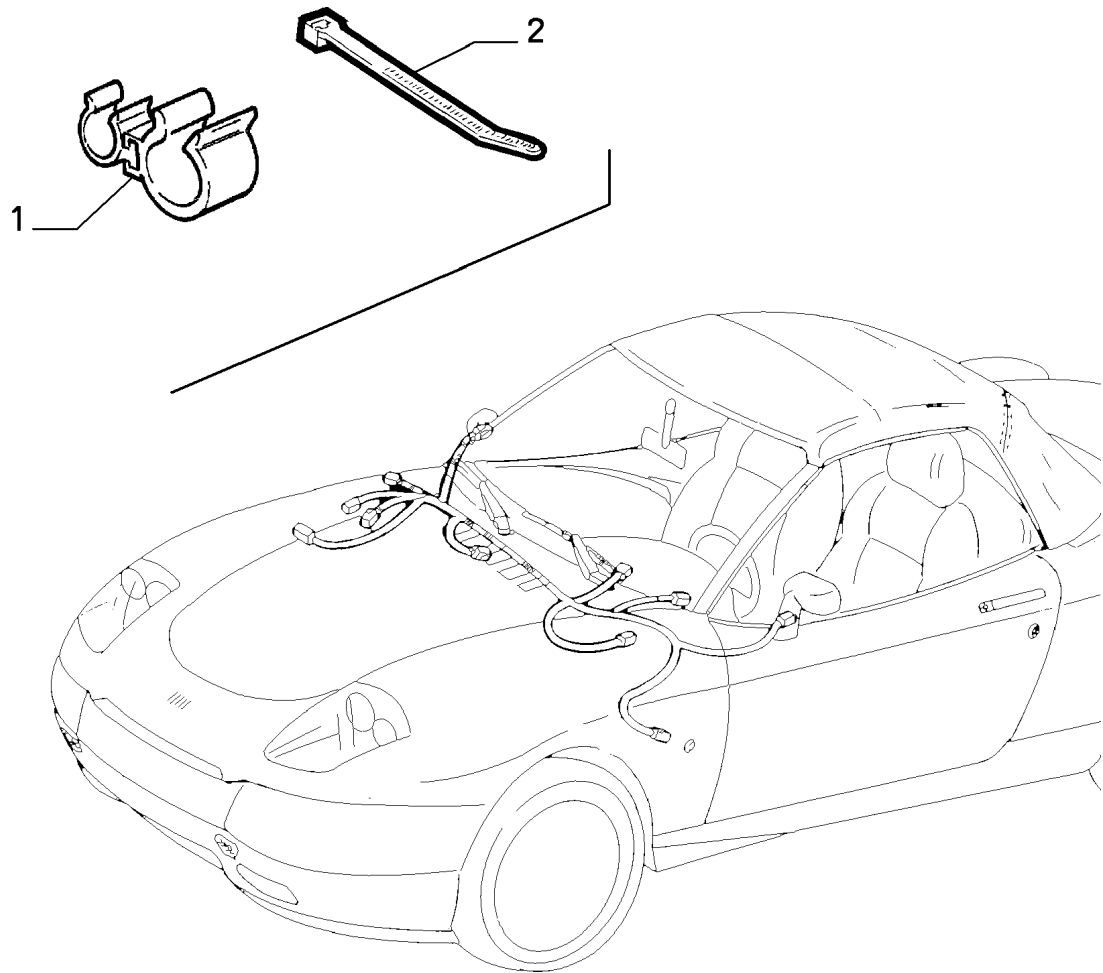

APPARATUS AND
ELECTRIC CONTROLS

Part #	Description	Modif.	Compatibility	Notes	Qty	Sub
1	7634902 CLIP				02	
2	14560087 STRAP				09	
Legend						
4354	NEW ECE F3 ENGINE TYPE [DAT 15/09/2000]					

55524/01 - CABLE SET (CENTRAL PART) - 1

Catalogue PK - BARCETTA (1995-2004)

Category [555] APPARATUS AND ELECTRIC CONTROLS

Category [55524/01] CABLE SET (CENTRAL PART)

Var 1

Rev 0

Mods D4354,C6463

Valid for M2

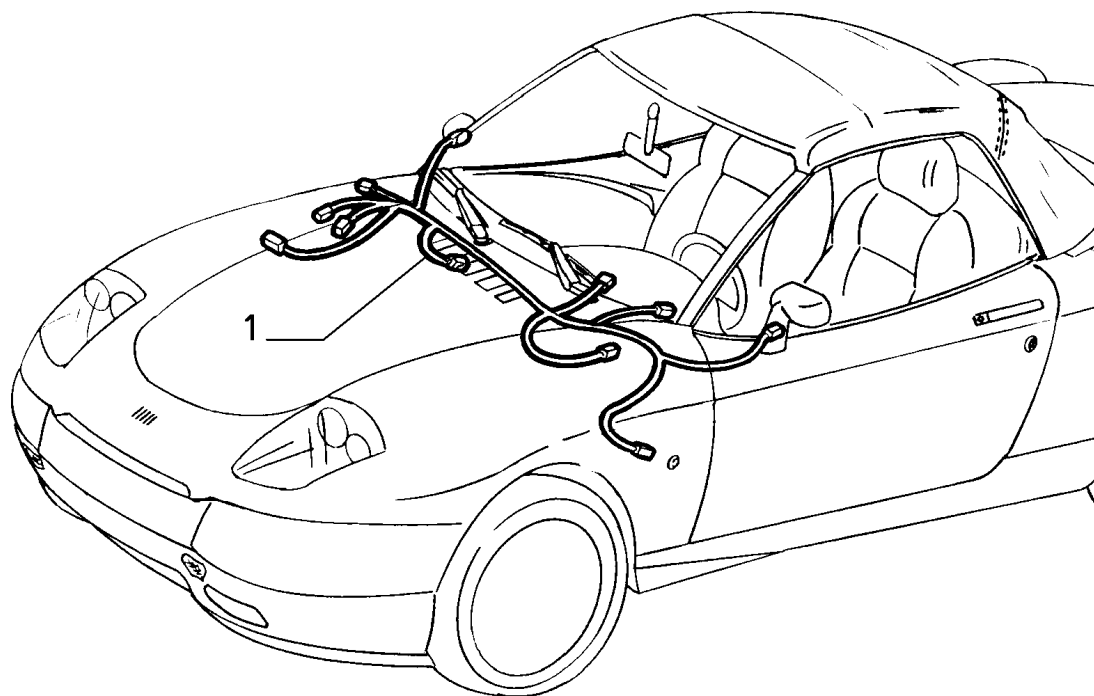

APPARATUS AND
ELECTRIC CONTROLS

Part #	Description	Modif.	Compatibility	Notes	Qty	Sub
1	51726282 CABLE HARNESS				01	
1	51726282 CABLE HARNESS		E223		01	
1	51726282 CABLE HARNESS		E502		01	
1	51726282 CABLE HARNESS		E223, E502		01	
1	51726282 CABLE HARNESS		E833, E718		01	

Legend

4354	NEW ECE F3 ENGINE TYPE [DAT 15/09/2000]
6463	MY 2003 [DAT 15/04/2003]
E223	ANTI-THEFT
E502	FRONT PASSENGERS SIDE AIRBAG
E718	HI-FI SYSTEM
E833	MOBILE PHONE PREDISPOSITION

55524/01 - CABLE SET (CENTRAL PART) - 2

Catalogue PK - BARCETTA (1995-2004)

Category [555] APPARATUS AND ELECTRIC CONTROLS

Category [55524/01] CABLE SET (CENTRAL PART)

Var 2

Rev 0

Mods D4354,C6463

Valid for M2

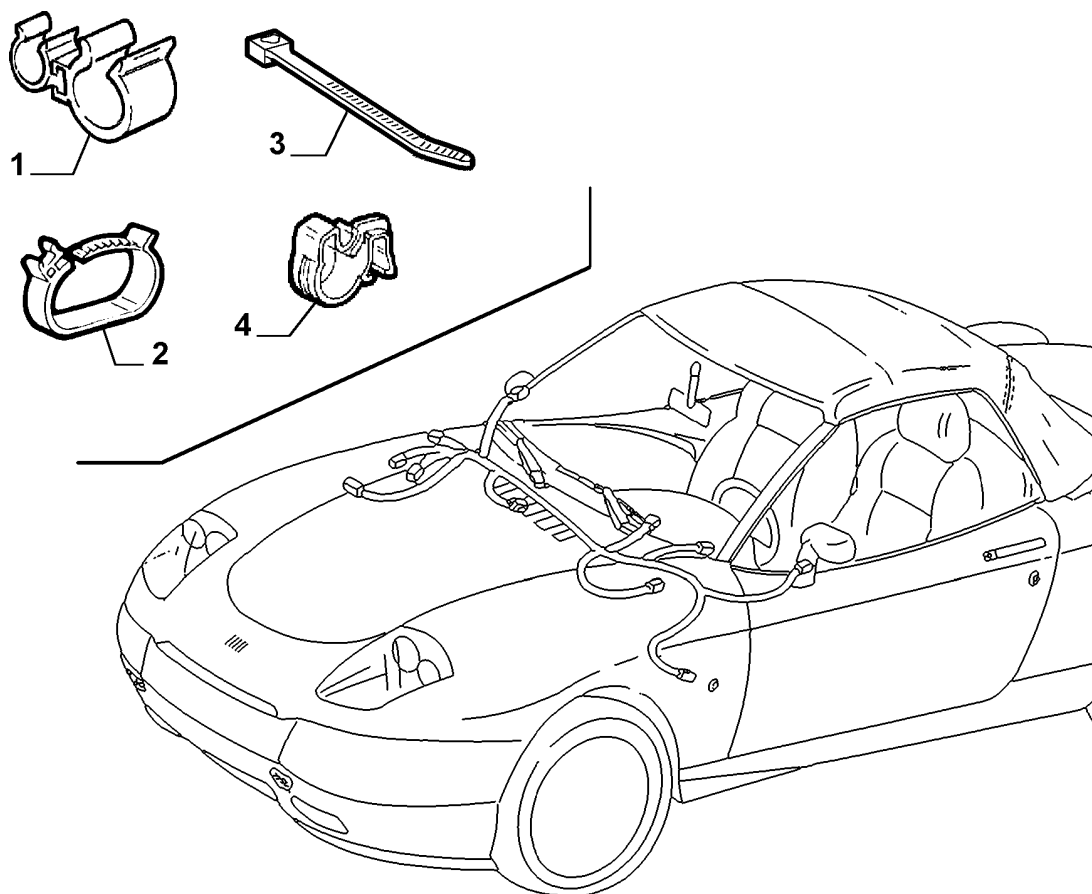

APPARATUS AND
ELECTRIC CONTROLS

	Part #	Description	Modif.	Compatibility	Notes	Qty	Sub
1	14560087	STRAP				09	
2	7630334	CLIP DIAM 20-25				01	
3	5943973	STRAP				01	
4	7642954	CLIP				01	

Legend

4354	NEW ECE F3 ENGINE TYPE [DAT 15/09/2000]
6463	MY 2003 [DAT 15/04/2003]

55524/02 - CABLE SET (CENTRAL PART) - 1

Catalogue PK - BARCETTA (1995-2004)

Category [555] APPARATUS AND ELECTRIC CONTROLS

Category [55524/02] CABLE SET (CENTRAL PART)

Var 1

Rev 0

Mods D6463

Valid for M2

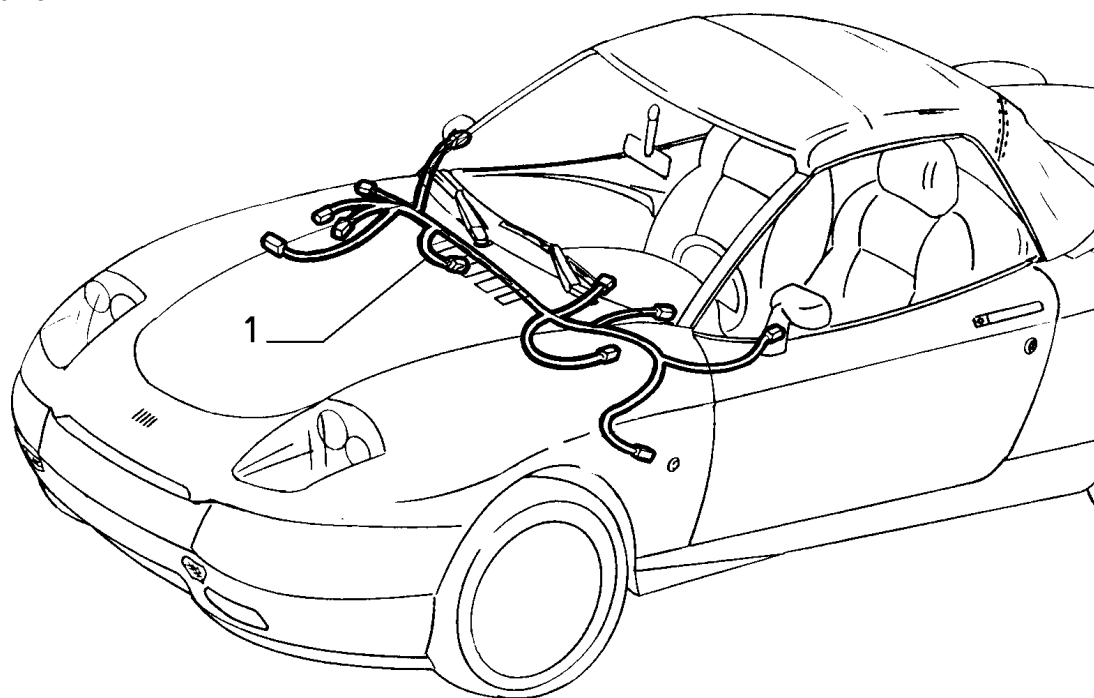

APPARATUS AND
ELECTRIC CONTROLS

Part #	Description	Modif.	Compatibility	Notes	Qty	Sub
1	51726282 CABLE HARNESS				01	
Legend						
6463	MY 2003 [DAT 15/04/2003]					

55524/02 - CABLE SET (CENTRAL PART) - 2

Catalogue PK - BARCETTA (1995-2004)

Category [555] APPARATUS AND ELECTRIC CONTROLS

Category [55524/02] CABLE SET (CENTRAL PART)

Var 2

Rev 0

Mods D6463

Valid for M2

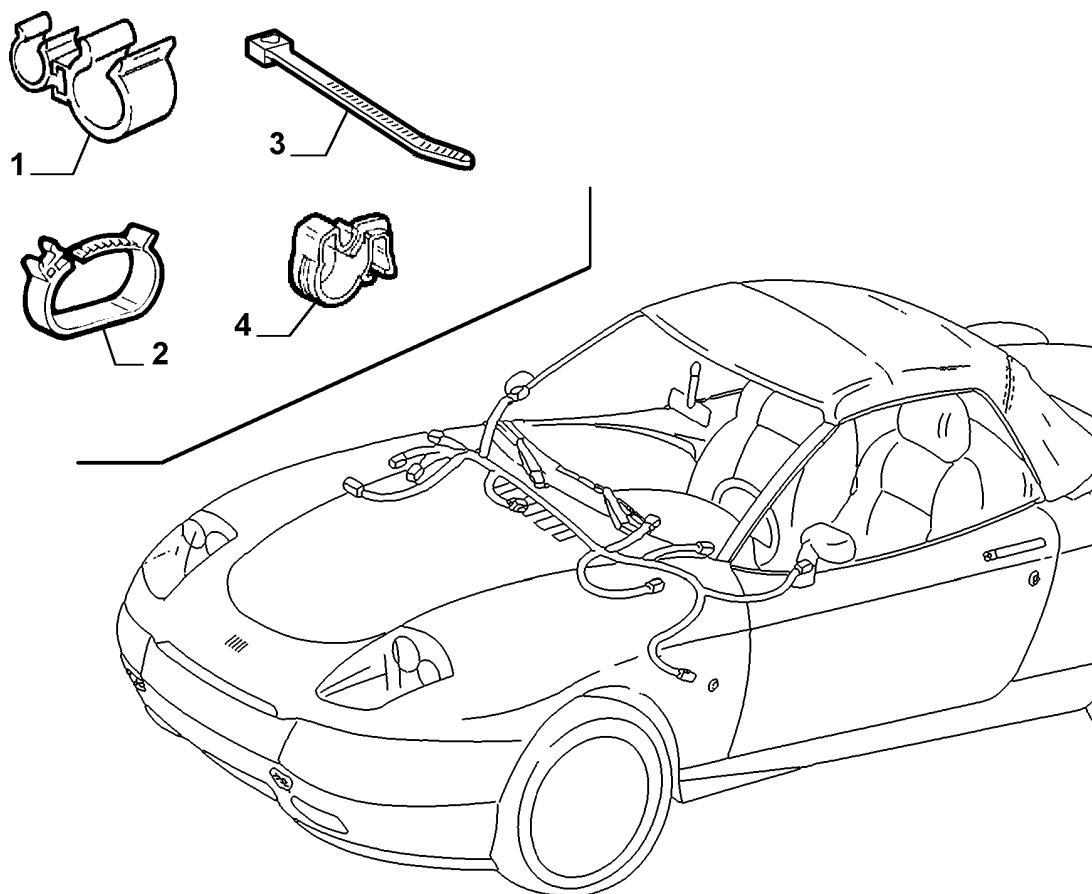

APPARATUS AND
ELECTRIC CONTROLS

	Part #	Description	Modif.	Compatibility	Notes	Qty	Sub
1	14560087	STRAP				09	
2	7630334	CLIP DIAM 20-25				01	
3	5943973	STRAP				01	
4	7642954	CLIP				01	

Legend

6463

MY 2003 [DAT 15/04/2003]

55525/00 - CABLE HARNESS (REAR SEAT) - 1

Catalogue PK - BARCETTA (1995-2004)

Category [555] APPARATUS AND ELECTRIC CONTROLS

Category [55525/00] CABLE HARNESS (REAR SEAT)

Var 1

Rev 0

Mods C4354

Valid for M1

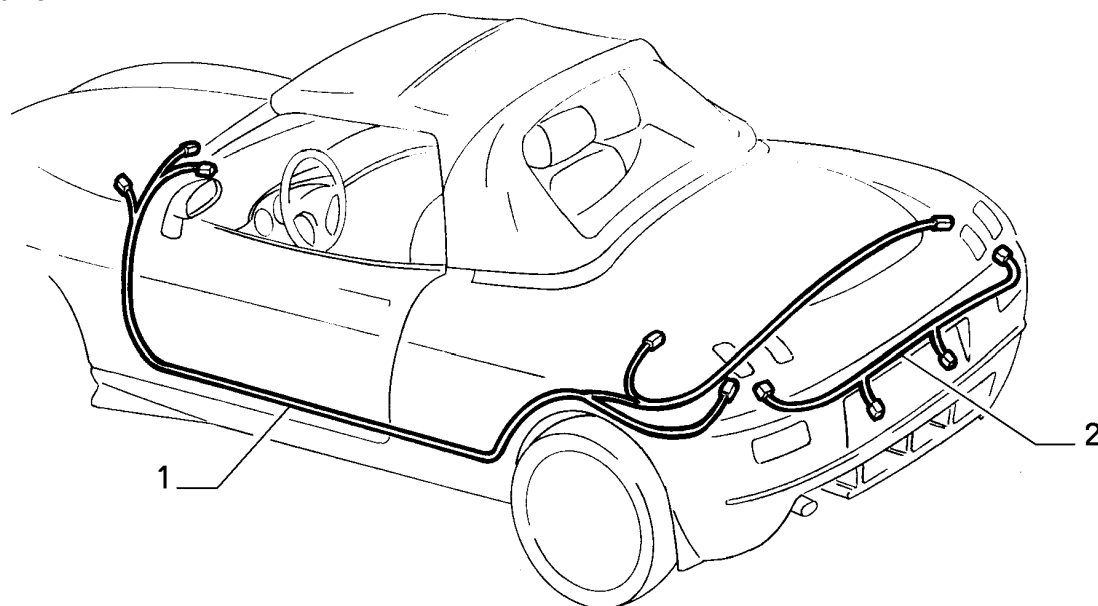

APPARATUS AND
ELECTRIC CONTROLS

	Part #	Description	Modif.	Compatibility	Notes	Qty	Sub
1	46734934	CABLE HARNESS	C3145			01	
1	46529980	CABLE HARNESS	D3145, C4430			01	
1	46785835	CABLE HARNESS	D4430			01	
1	46735019	CABLE HARNESS	C3145	E223		01	
1	46529981	CABLE HARNESS	D3145, C4430	E223		01	
1	46785836	CABLE HARNESS	D4430	E223		01	
1	46545858	CABLE HARNESS	D3145, C4430	E833		01	
1	46785837	CABLE HARNESS	D4430	E833		01	
2	51732505	CABLE HARNESS				01	
2	46449543	CABLE HARNESS		AJ		01	

Legend

3145	NEW MOTORIZATION STEP A [DAT 15/05/1998] [VET 0037640]
4354	NEW ECE F3 ENGINE TYPE [DAT 15/09/2000]
4430	THIRD STOP ADOPTED [DAT 15/05/2000]
AJ	JAPAN
E223	ANTI-THEFT
E833	MOBILE PHONE PREDISPOSITION

55525/00 - CABLE HARNESS (REAR SEAT) - 2

Catalogue PK - BARCETTA (1995-2004)

Category [555] APPARATUS AND ELECTRIC CONTROLS

Category [55525/00] CABLE HARNESS (REAR SEAT)

Var 2

Rev 0

Mods C4354

Valid for M1

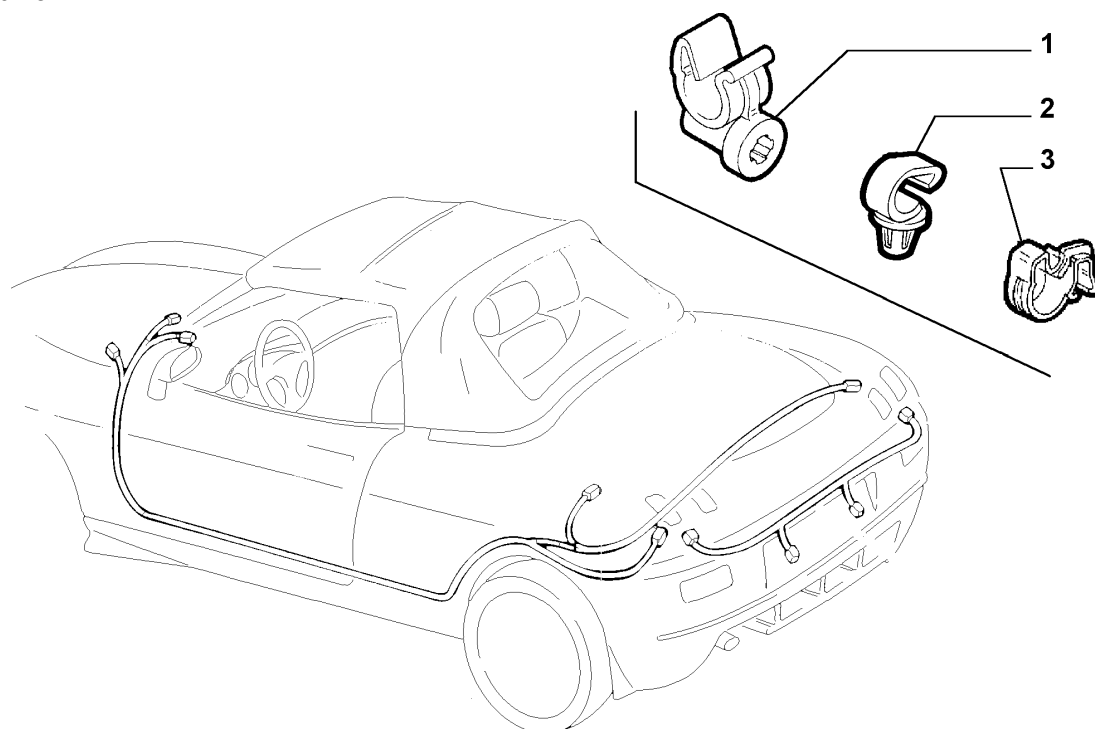

APPARATUS AND
ELECTRIC CONTROLS

	Part #	Description	Modif.	Compatibility	Notes	Qty	Sub
1	7664545	CLIP				08	
2	14573380	CLIP				03	
3	7642954	CLIP				01	

Legend

4354 NEW ECE F3 ENGINE TYPE [DAT 15/09/2000]

55525/01 - CABLE HARNESS (REAR SEAT) - 1

Catalogue PK - BARCETTA (1995-2004)

Category [555] APPARATUS AND ELECTRIC CONTROLS

Category [55525/01] CABLE HARNESS (REAR SEAT)

Var 1

Rev 0

Mods D4354

Valid for M2

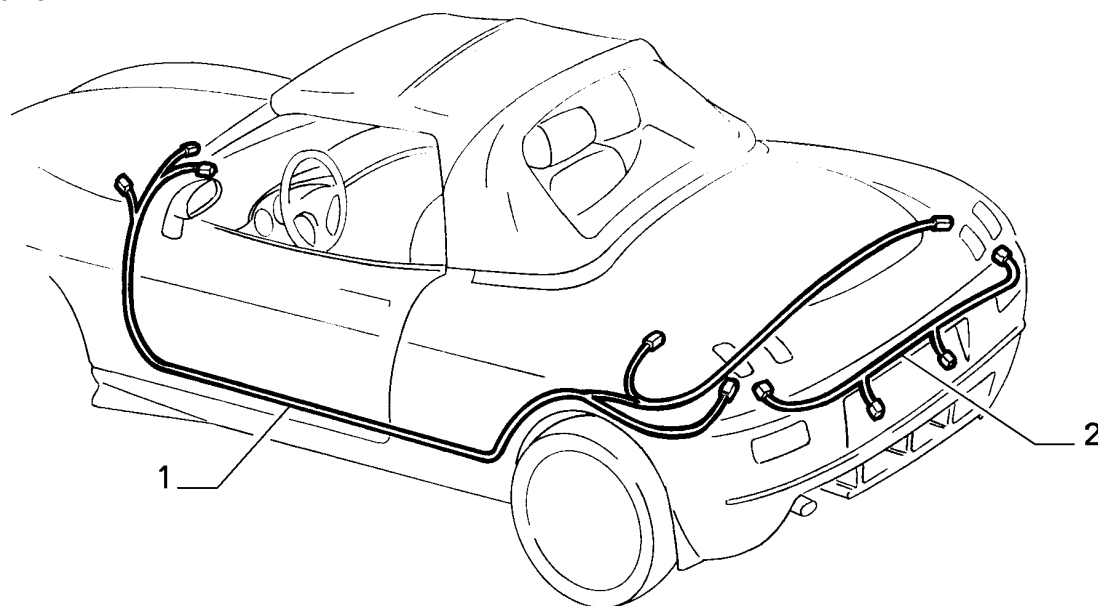

Part #	Description	Modif.	Compatibility	Notes	Qty	Sub
1	51732508 CABLE HARNESS				01	
1	51732504 CABLE HARNESS		E223		01	
1	51732507 CABLE HARNESS		E833		01	
2	51732505 CABLE HARNESS				01	
2	51762905 CABLE HARNESS		AJ		01	
Legend						
4354	NEW ECE F3 ENGINE TYPE [DAT 15/09/2000]					
AJ	JAPAN					
E223	ANTI-THEFT					
E833	MOBILE PHONE PREDISPOSITION					

55525/01 - CABLE HARNESS (REAR SEAT) - 2

Catalogue PK - BARCETTA (1995-2004)

Category [555] APPARATUS AND ELECTRIC CONTROLS

Category [55525/01] CABLE HARNESS (REAR SEAT)

Var 2

Rev 0

Mods D4354

Valid for M2

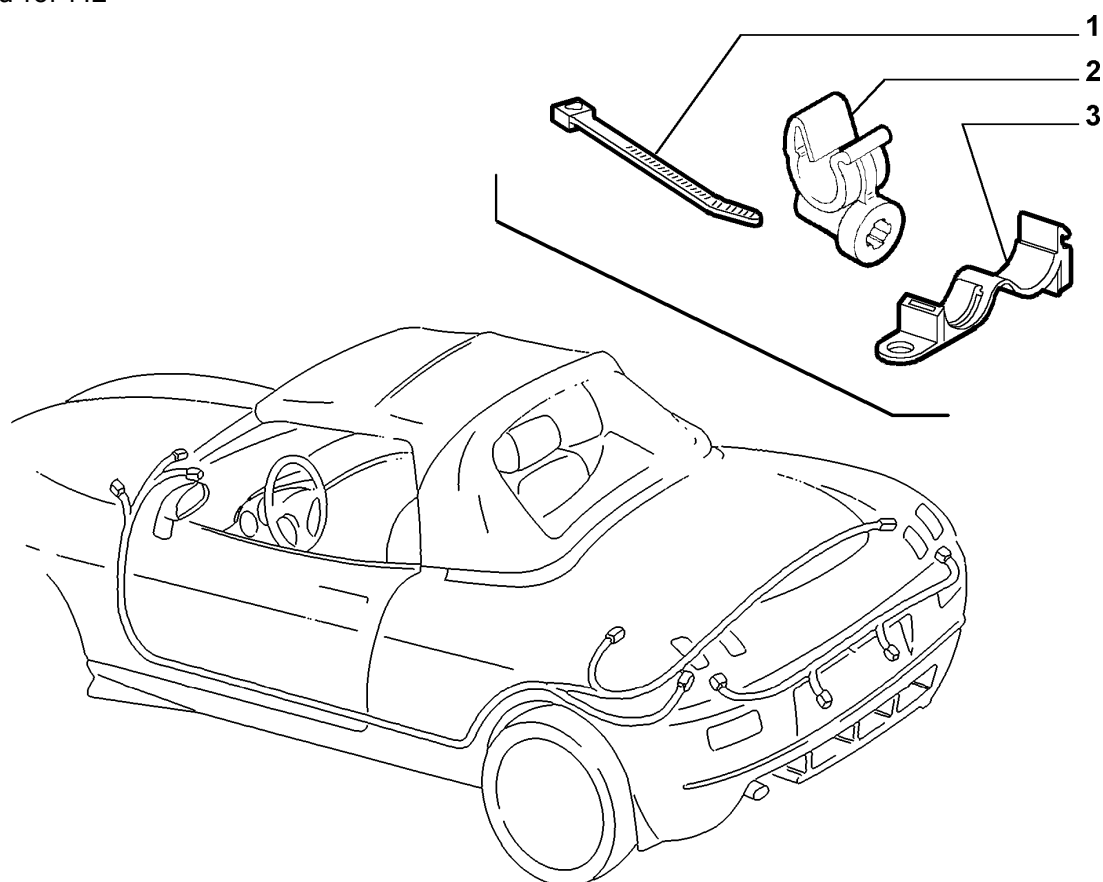

APPARATUS AND
ELECTRIC CONTROLS

	Part #	Description	Modif.	Compatibility	Notes	Qty	Sub
1	5943973	STRAP				01	
2	7664545	CLIP				08	
3	7534256	CLIP				02	

Legend

4354 NEW ECE F3 ENGINE TYPE [DAT 15/09/2000]

55526/00 - ADDITIONAL CABLES ASSEMBLAGE - 1

Catalogue PK - BARCETTA (1995-2004)

Category [555] APPARATUS AND ELECTRIC CONTROLS

Category [55526/00] ADDITIONAL CABLES ASSEMBLAGE

Var 1

Rev 0

Mods

Valid for

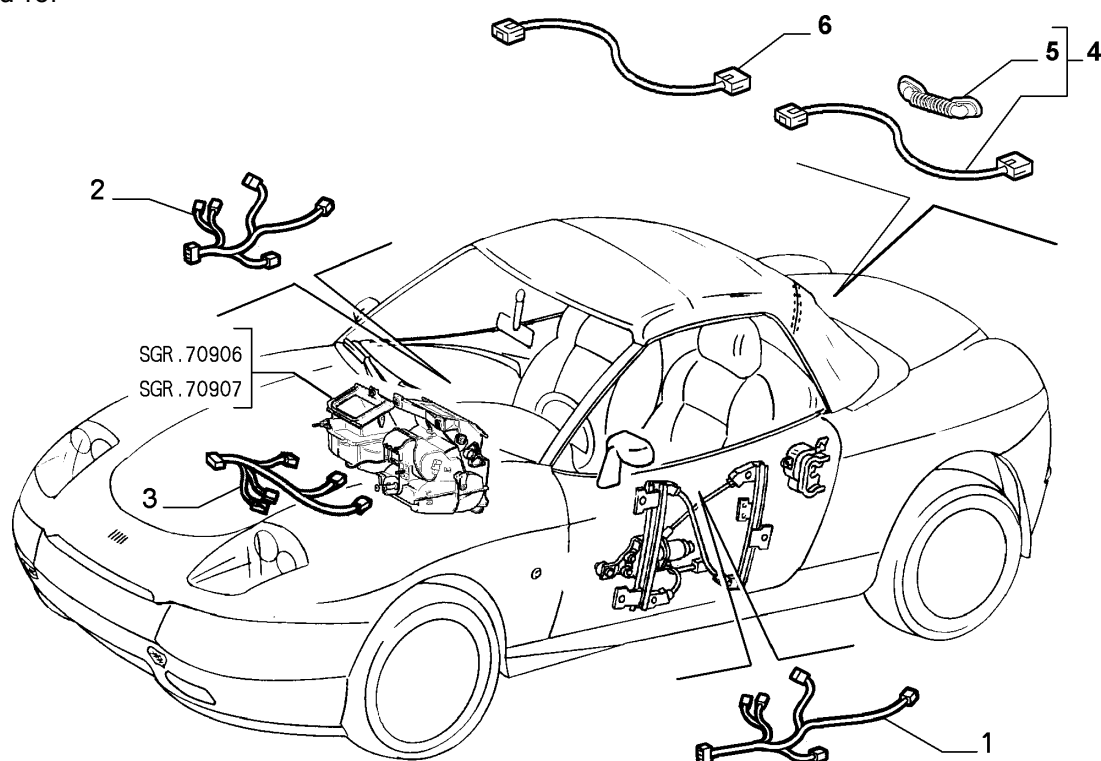

APPARATUS AND
ELECTRIC CONTROLS

Part #	Description	Modif.	Compatibility	Notes	Qty	Sub
1	51732510 CABLE HARNESS LH				01	
1	51732511 CABLE HARNESS LH		E228, E041		01	
2	51732510 CABLE HARNESS RH				01	
2	51732511 CABLE HARNESS RH		E228, E041		01	
3	46731429 CABLE HARNESS				01	
3	46731431 CABLE HARNESS	C4354	E025		01	
3	46723021 CABLE HARNESS	D4354	E025		01	
4	46779150 CABLE HARNESS	D4430			01	
5	82485100 SEAL GASKET	D4430			01	
6	51762386 CABLE HARNESS		AJ		01	

Legend

4354	NEW ECE F3 ENGINE TYPE [DAT 15/09/2000]
4430	THIRD STOP ADOPTED [DAT 15/05/2000]
AJ	JAPAN
E025	WITH AIR CONDITIONING
E041	ELECTRIC HEATED,FOLDING DOOR MIRRORS
E228	ELECTRIC DOOR LOCKING

55526/00 - ADDITIONAL CABLES ASSEMBLAGE - 2

Catalogue PK - BARCETTA (1995-2004)

Category [555] APPARATUS AND ELECTRIC CONTROLS

Category [55526/00] ADDITIONAL CABLES ASSEMBLAGE

Var 2

Rev 0

Mods

Valid for

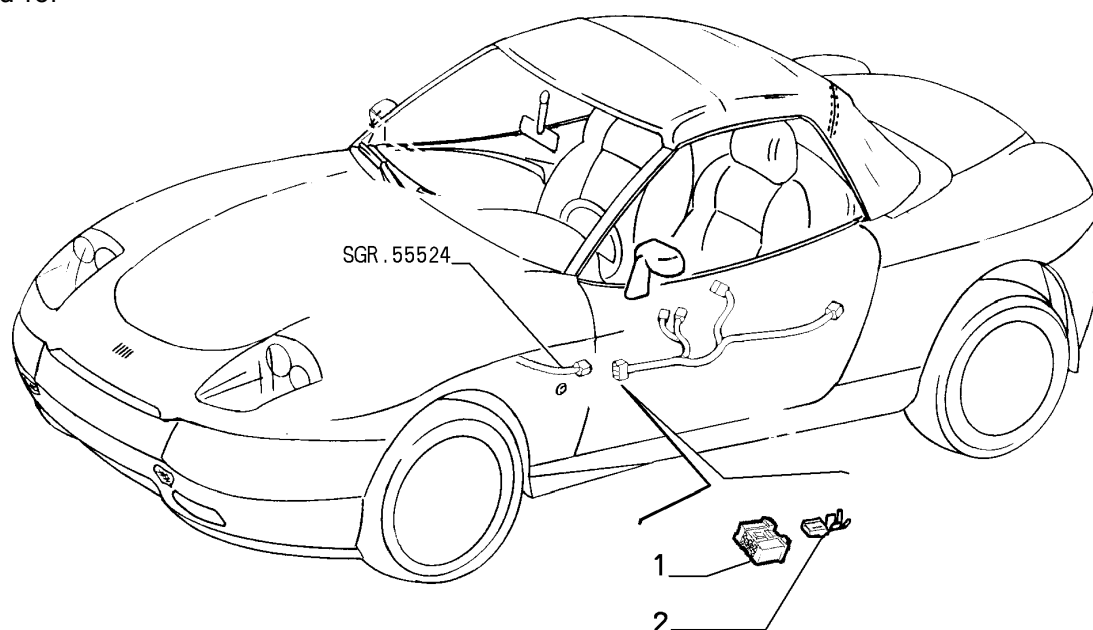

APPARATUS AND
ELECTRIC CONTROLS

	Part #	Description	Modif.	Compatibility	Notes	Qty	Sub
1	12485580	CONNECTION				01	
2	12319744	TERMINAL S=0,5				04	
2	12483444	TERMINAL S=1-1,5				07	

Legend

68101/00 - TOOLS - 1

Catalogue PK - BARCETTA (1995-2004)
Category [681] TOOLS
Category [68101/00] TOOLS
Var 1
Rev 0
Mods C6463
Valid for

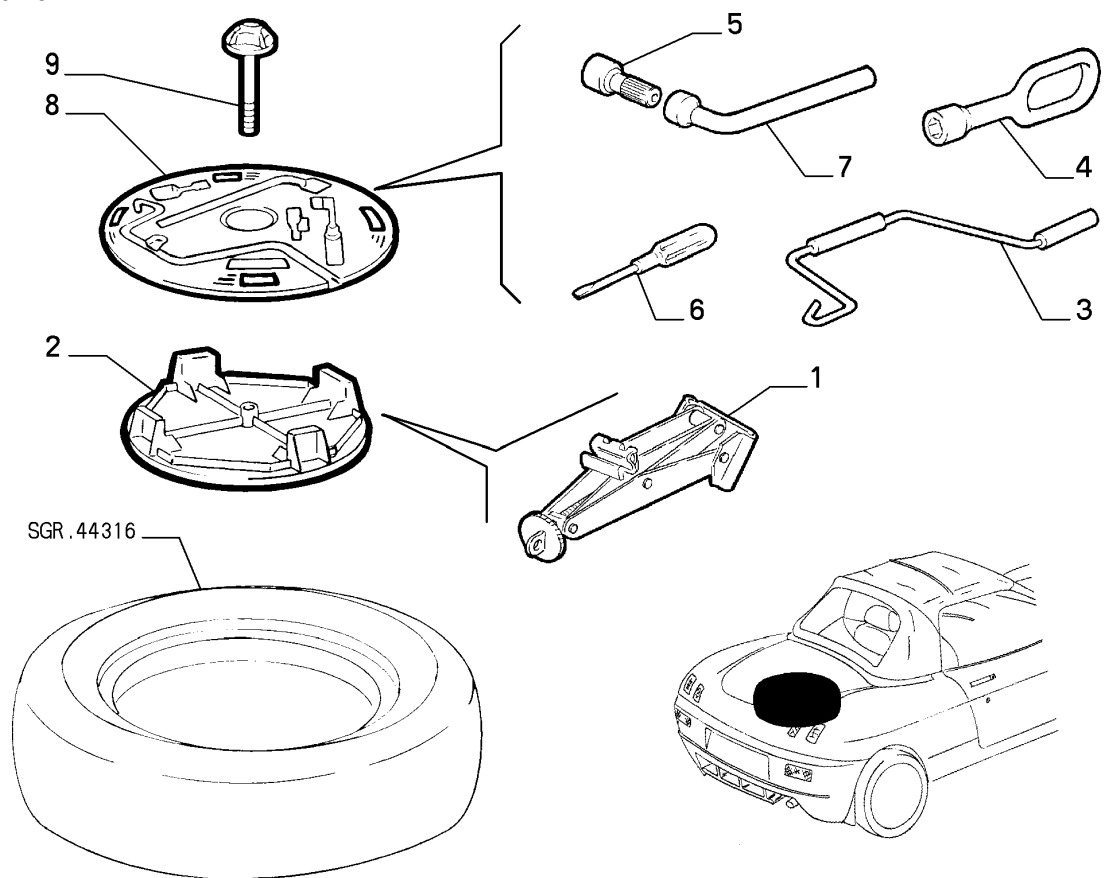

TOOLS

	Part #	Description	Modif.	Compatibility	Notes	Qty	Sub
1	46522351	JACK				01	
2	7782086	CONTAINER				01	
3	7780168	LEVER				01	
4	7749765	TOW HOOK				01	
5	7606125	BUSHING				01	
6	14589090	SCREWDRIVER				01	
7	14533931	PIPE WRENCH				01	
8	7782087	CONTAINER				01	
9	7782088	PLUG				01	
Legend							

6463 MY 2003 [DAT 15/04/2003]

68101/01 - TOOLS - 1

Catalogue PK - BARCETTA (1995-2004)

Category [681] TOOLS

Category [68101/01] TOOLS

Var 1

Rev 0

Mods D6463

Valid for

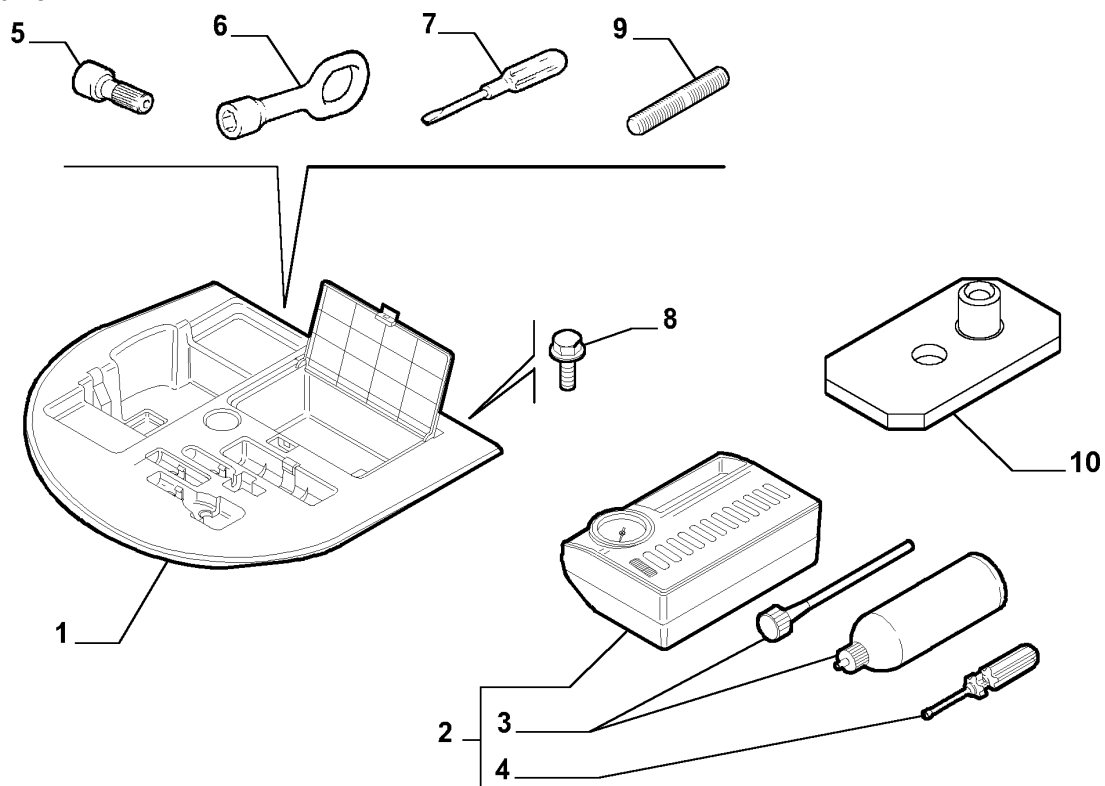

TOOLS

Part #	Description	Modif.	Compatibility	Notes	Qty	Sub
1	46849215 CONTAINER				01	
2	46819952 KIT EMERGENCY				01	
3	71719156 KIT EMERGENCY				01	
4	71719157 KIT EMERGENCY				01	
5	7606125 BUSHING				01	
6	7749765 TOW HOOK				01	
7	14589090 SCREWDRIVER				01	
8	16281924 SCREW M8X14				01	
9	51731840 PIN				02	
10	51737448 BRACKET				01	

Legend

6463

MY 2003 [DAT 15/04/2003]

70001/00 - WORKED BODY - 1

Catalogue PK - BARCETTA (1995-2004)

Category [700] BODYSHELL AND PLATES

Category [70001/00] WORKED BODY

Var 1

Rev 0

Mods

Valid for

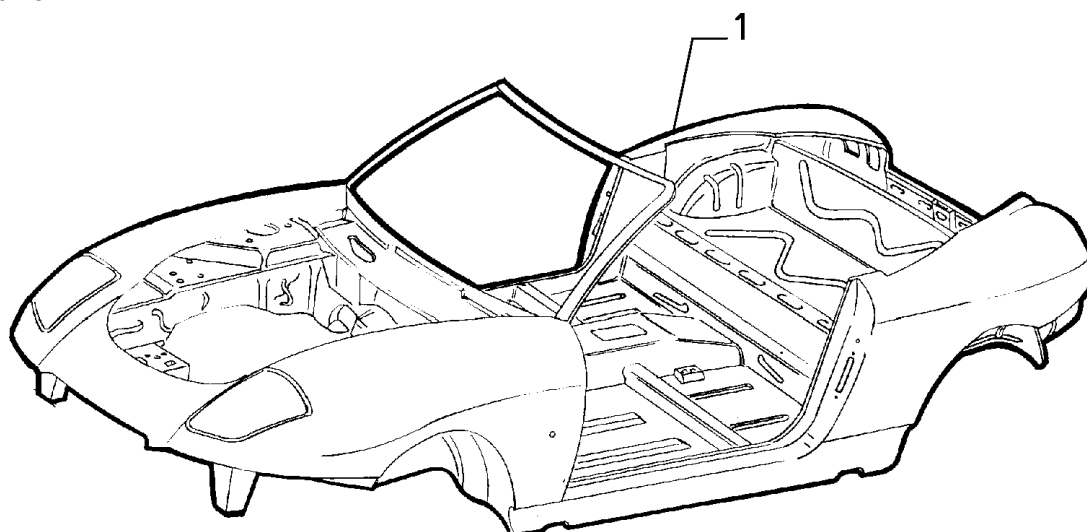

BODYSHELL AND
PLATES

	Part #	Description	Modif.	Compatibility	Notes	Qty	Sub
1	95526541	BODY SHELL	C6463		SUPPLIED DURING THE PRODUCTION	01	
1	95526542	BODY SHELL	C6463	AJ	SUPPLIED DURING THE PRODUCTION	01	
1	95527412	BODY SHELL	D6463		SUPPLIED DURING THE PRODUCTION	01	

Legend

6463 MY 2003 [DAT 15/04/2003]

AJ JAPAN

70002/00 - BODYSHELL,STRUCTURE - 1

Catalogue PK - BARCETTA (1995-2004)

Category [700] BODYSHELL AND PLATES

Category [70002/00] BODYSHELL,STRUCTURE

Var 1

Rev 0

Mods

Valid for

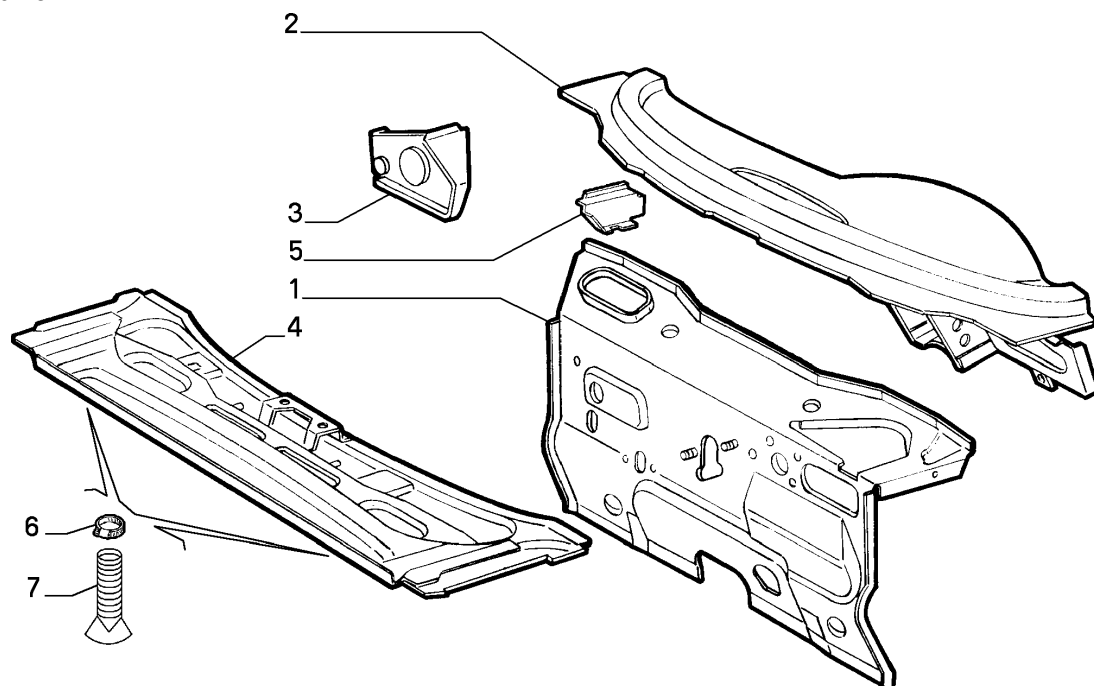

BODYSHELL AND
PLATES

	Part # Description	Modif.	Compatibility	Notes	Qty	Sub
1	46724896 DASH/PANEL				01	
2	46724897 CROSSRAIL				01	
3	46731265 REINFORCEMENT RH				01	
4	46724948 PROTECTION				01	
5	46735161 BRACKET RH				01	
5	46735160 BRACKET LH				01	
6	13130170 COLLAR				02	
7	47300107 HOSE				02	

Legend

70002/00 - BODYSHELL,STRUCTURE - 2

Catalogue PK - BARCETTA (1995-2004)

Category [700] BODYSHELL AND PLATES

Category [70002/00] BODYSHELL,STRUCTURE

Var 2

Rev 0

Mods

Valid for

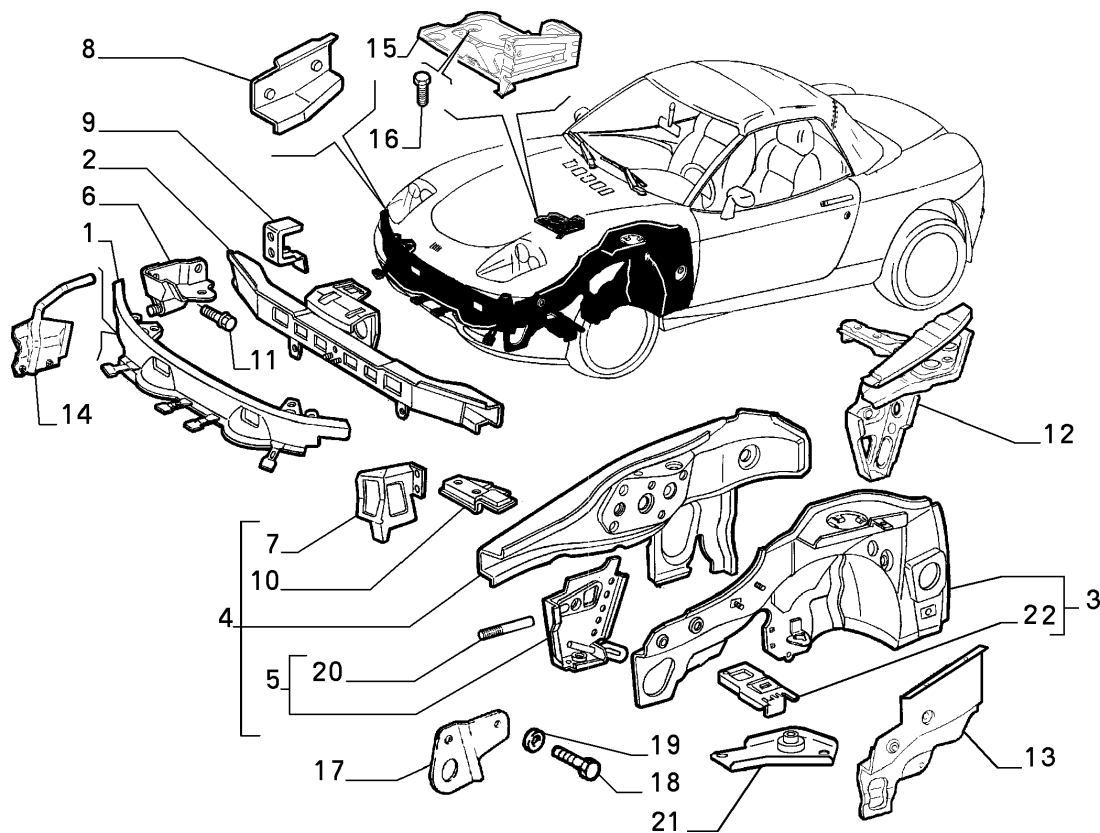

BODYSHELL AND
PLATES

Part #	Description	Modif.	Compatibility	Notes	Qty	Sub
1	46724895 CROSSRAIL				01	
2	46734647 FRAMING				01	
3	5894951 SIDE PANEL INT DS	C3145			01	
3	71728343 SIDE PANEL INT DS	D3145			01	
3	5894952 SIDE PANEL INT SN				01	
4	46724994 STRUT RH				01	
4	46724993 STRUT LH				01	
5	7733253 BRACKET RH				01	
5	7733255 BRACKET LH				01	
6	46734890 BRACKET				01	
7	46724000 REINFORCEMENT RH				01	
7	46724001 REINFORCEMENT LH				01	
8	46731269 BRACKET RH				01	
8	46731270 BRACKET LH				01	
9	46735134 BRACKET				02	
10	7745738 REINFORCEMENT LH				01	
11	7617626 SCREW				02	
12	46443697 STRUT RH				01	
12	46443696 STRUT LH				01	
13	46443698 SIDE PANEL DS-INT				01	
13	46443699 SIDE PANEL SN-INT				01	
14	46735188 REINFORCEMENT RH				01	
15	46734930 CARRIER				01	
16	13212924 SCREW AND WASHER ASSY				04	
17	46735021 BRACKET		AJ		01	
18	18782124 SCREW		AJ		02	
19	12647101 PLANE WASHER		AJ		02	
20	7763450 PIN SN M16 X 2				01	
21	7733239 PLATE RH				01	

70002/00 - BODYSHELL,STRUCTURE - 2

Catalogue PK - BARCETTA (1995-2004)

Category [700] BODYSHELL AND PLATES

Category [70002/00] BODYSHELL,STRUCTURE

Var 2

Rev 0

Mods

Valid for

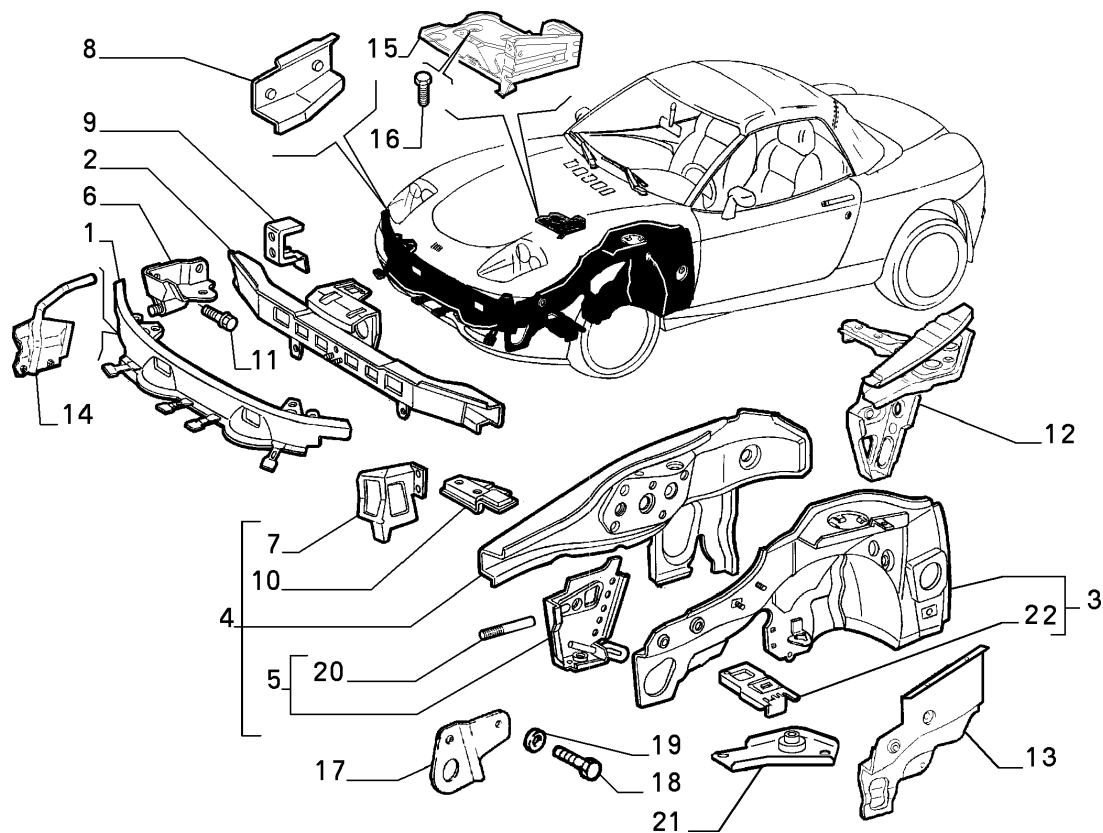

BODYSHELL AND
PLATES

Part #	Description	Modif.	Compatibility	Notes	Qty	Sub
21	7733241 PLATE LH				01	
22	46724015 BRACKET RH				01	
22	46724016 BRACKET LH				01	

Legend

3145 NEW MOTORIZATION STEP A [DAT 15/05/1998] [VET 0037640]

AJ JAPAN

70003/00 - BODYSHELL,STRUCTURE (CENTRAL PART) - 1

Catalogue PK - BARCETTA (1995-2004)

Category [700] BODYSHELL AND PLATES

Category [70003/00] BODYSHELL,STRUCTURE (CENTRAL PART)

Var 1

Rev 0

Mods

Valid for

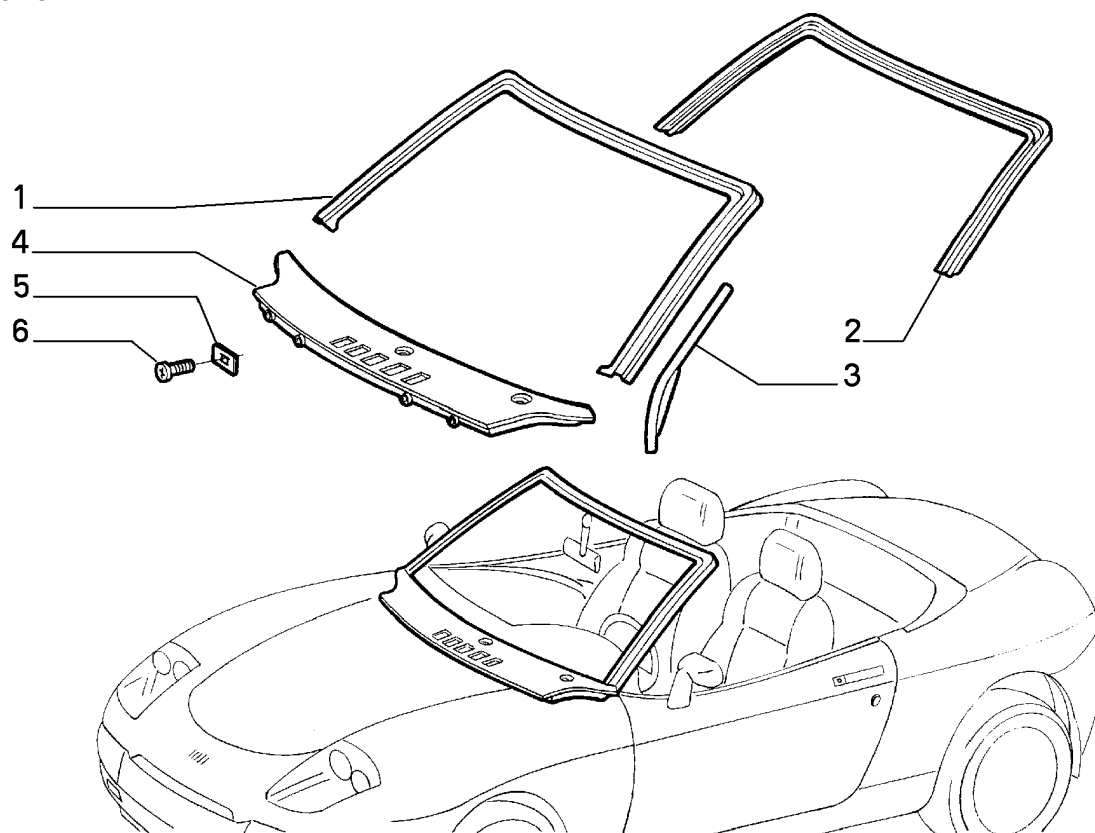

BODYSHELL AND
PLATES

Part #	Description	Modif.	Compatibility	Notes	Qty	Sub
1	46724294 METAL LINING EXT				01	
2	46731225 METAL LINING INT				01	
3	46724880 PIPE RH				01	
3	46724881 PIPE LH				01	
4	46734654 METAL LINING				01	
5	60810933 NUT				06	
6	46401657 SCREW AND WASHER ASSY				06	

Legend

70003/00 - BODYSHELL,STRUCTURE (CENTRAL PART) - 2

Catalogue PK - BARCETTA (1995-2004)

Category [700] BODYSHELL AND PLATES

Category [70003/00] BODYSHELL,STRUCTURE (CENTRAL PART)

Var 2

Rev 0

Mods

Valid for

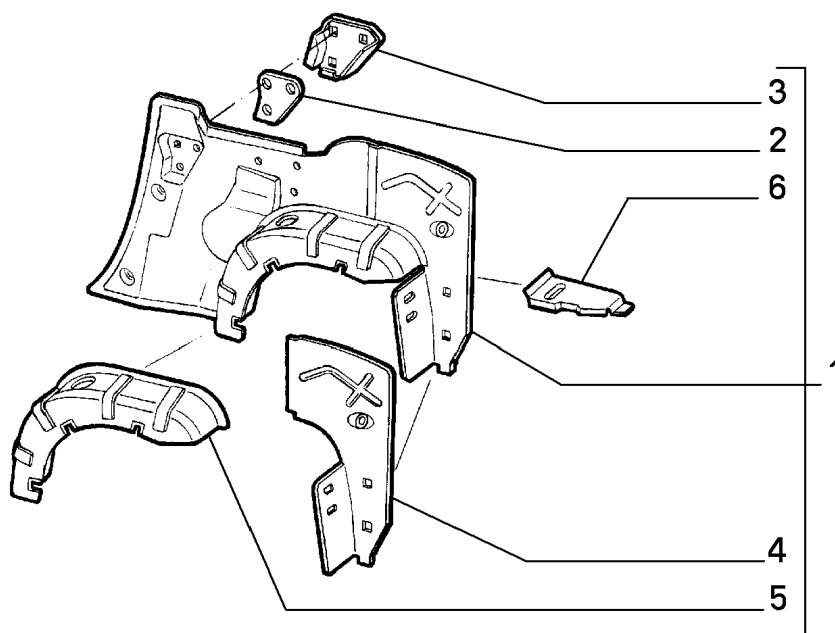
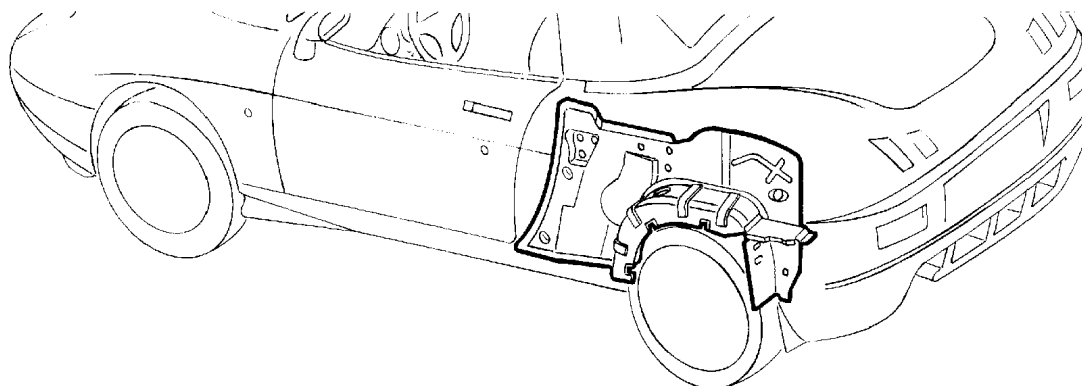

BODYSHELL AND
PLATES

Part #	Description	Modif.	Compatibility	Notes	Qty	Sub
1	46724871 SIDE PANEL RH				01	
1	46724872 SIDE PANEL LH				01	
2	46734939 PLATE				02	
3	46734940 BRACKET RH				01	
3	46734967 BRACKET LH				01	
4	46724054 BOXED PANEL RH				01	
4	46724055 BOXED PANEL LH				01	
5	46724094 FRONT WHEELHOUSE DS EST				01	
5	46724095 FRONT WHEELHOUSE SN EST				01	
6	46724075 JOINING ELEMENT RH				01	
6	46724076 JOINING ELEMENT LH				01	

Legend

70003/00 - BODYSHELL,STRUCTURE (CENTRAL PART) - 3

Catalogue PK - BARCETTA (1995-2004)

Category [700] BODYSHELL AND PLATES

Category [70003/00] BODYSHELL,STRUCTURE (CENTRAL PART)

Var 3

Rev 0

Mods

Valid for

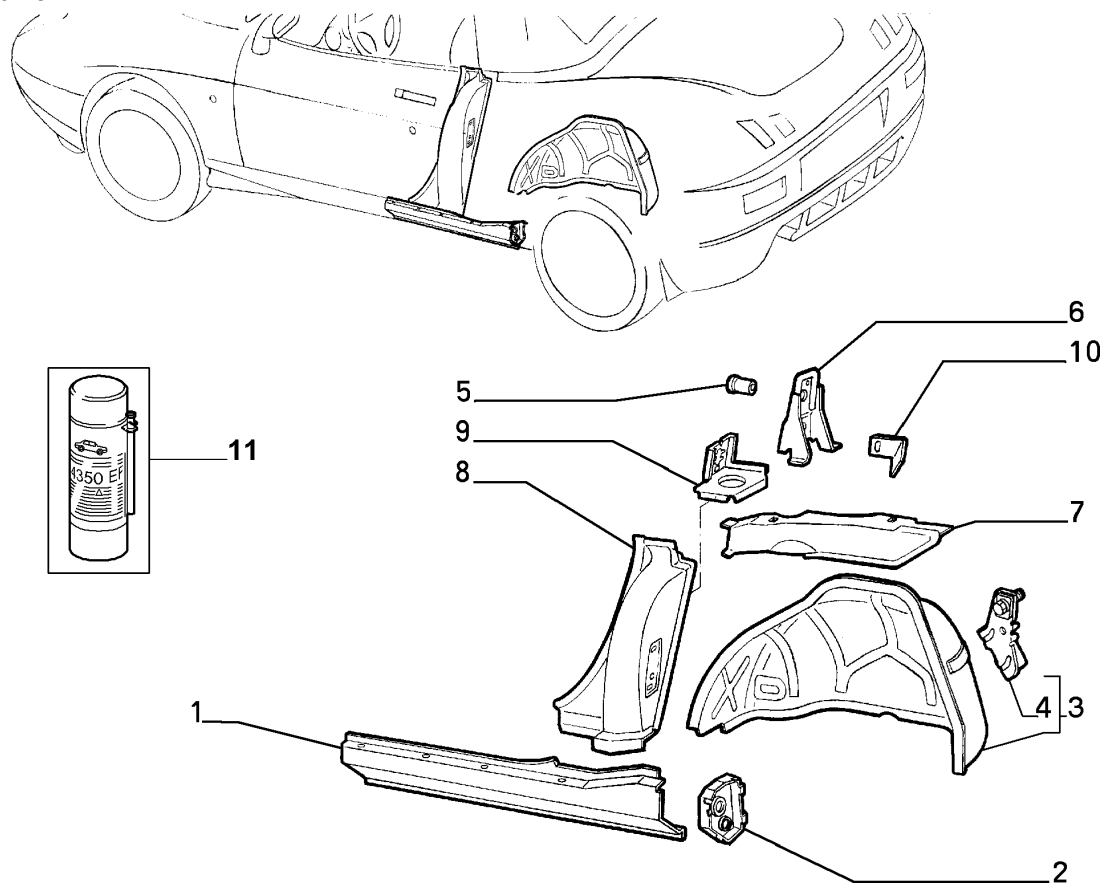

BODYSHELL AND
PLATES

Part #	Description	Modif.	Compatibility	Notes	Qty	Sub
1	46724137 SIDE MEMBER RH				01	
1	46724138 SIDE MEMBER LH				01	
2	46724140 SIDE MEMBER RH				01	
2	46724141 SIDE MEMBER LH				01	
3	46724822 FRONT WHEELHOUSE DS INT				01	
3	46724823 FRONT WHEELHOUSE SN INT				01	
4	46735129 BRACKET RH				01	
5	7677561 RIVET				03	
6	46734588 BRACKET RH				01	
6	46734590 BRACKET LH				01	
7	46724062 BOXED PANEL RH				01	
7	46724063 BOXED PANEL LH				01	
8	46724060 PILLAR RH				01	
8	46724061 PILLAR LH				01	
9	46724438 DIAPHRAGM RH				01	
9	46724439 DIAPHRAGM LH				01	
10	47300069 BRACKET RH				01	
10	47300070 BRACKET LH				01	
11	71739588 SOUNDPROOFING				01	

Legend

70003/00 - BODYSHELL,STRUCTURE (CENTRAL PART) - 4

Catalogue PK - BARCETTA (1995-2004)

Category [700] BODYSHELL AND PLATES

Category [70003/00] BODYSHELL,STRUCTURE (CENTRAL PART)

Var 4

Rev 0

Mods

Valid for

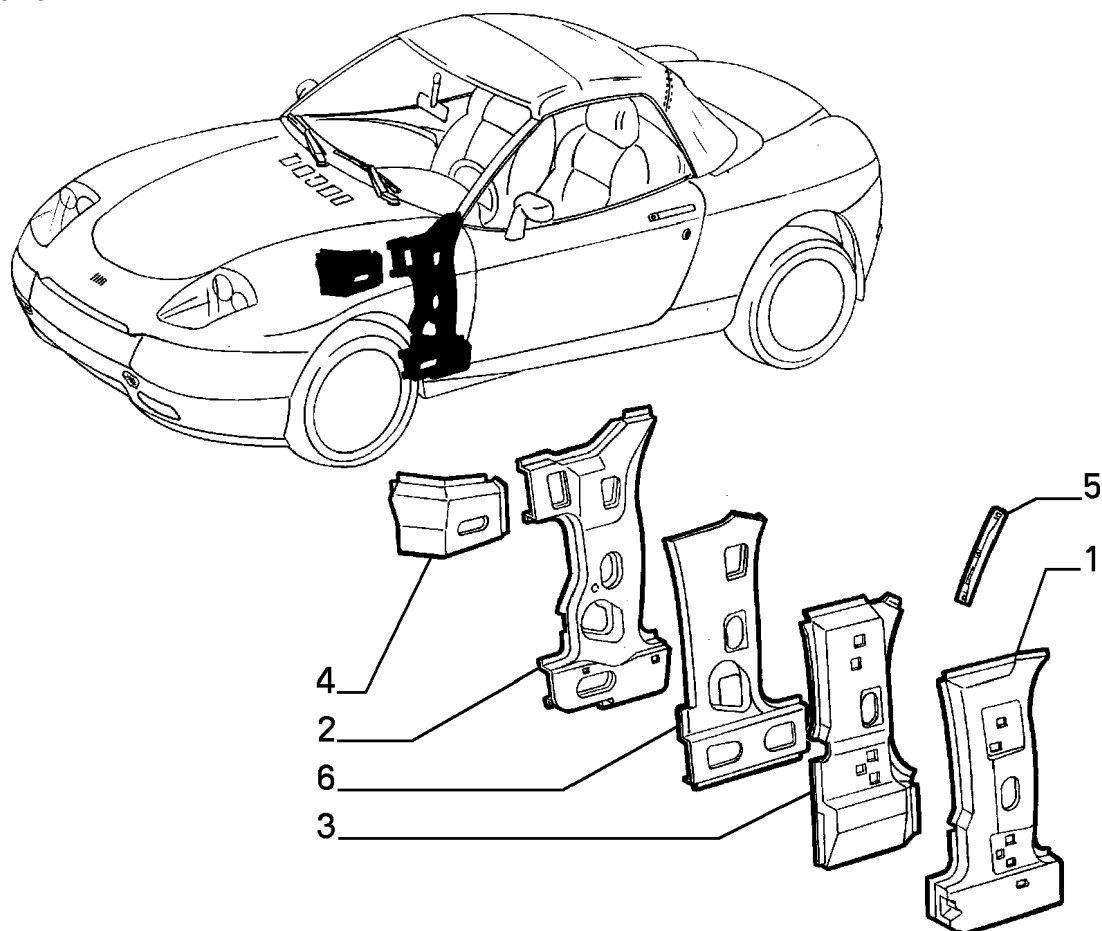

BODYSHELL AND
PLATES

Part #	Description	Modif.	Compatibility	Notes	Qty	Sub
1	46724039 PILLAR FRONT RH				01	
1	46724040 PILLAR FRONT LH				01	
2	46724874 PILLAR RH				01	
2	46735138 PILLAR LH				01	
3	46724820 REINFORCEMENT RH				01	
3	46724821 REINFORCEMENT LH				01	
4	46724045 STRUT RH				01	
4	46724046 STRUT LH				01	
5	46724768 BRACKET RH				01	
5	46724767 BRACKET LH				01	
6	46724037 REINFORCEMENT RH				01	
6	46724038 REINFORCEMENT LH				01	

Legend

70006/00 - FLOOR - 1

Catalogue PK - BARCETTA (1995-2004)

Category [700] BODYSHELL AND PLATES

Category [70006/00] FLOOR

Var 1

Rev 0

Mods

Valid for



	Part #	Description	Modif.	Compatibility	Notes	Qty	Sub
1	46724130	CROSSRAIL REAR				01	
2	46724845	FLOOR PAN REAR				01	
3	7796937	BRACKET				01	
4	46724413	BRACKET RH				01	
4	46724415	BRACKET LH				01	
5	46724831	SIDE MEMBER RH				01	
5	46724832	SIDE MEMBER LH				01	
6	14123119	PIN				08	
7	46724146	DIAPHRAGM RH				01	
7	46724147	DIAPHRAGM LH				01	
8	46724148	SIDE MEMBER RH				01	
8	46724149	SIDE MEMBER LH				01	
9	46724131	FLOOR PAN REAR				01	
10	46724847	FOOTBOARD ANT				01	
11	46724818	CROSSRAIL				01	
12	7744727	REINFORCEMENT RH				01	
12	7744728	REINFORCEMENT LH				01	
13	46724842	FLOOR PAN CENTR				01	
14	46731177	BRACKET				01	
15	46734869	SIDE MEMBER RH				01	
15	7733392	SIDE MEMBER LH				01	

Legend

70018/00 - BODYSHELL, PANELS (FRONT PART) - 1

Catalogue PK - BARCETTA (1995-2004)

Category [700] BODYSHELL AND PLATES

Category [70018/00] BODYSHELL, PANELS (FRONT PART)

Var 1

Rev 0

Mods

Valid for

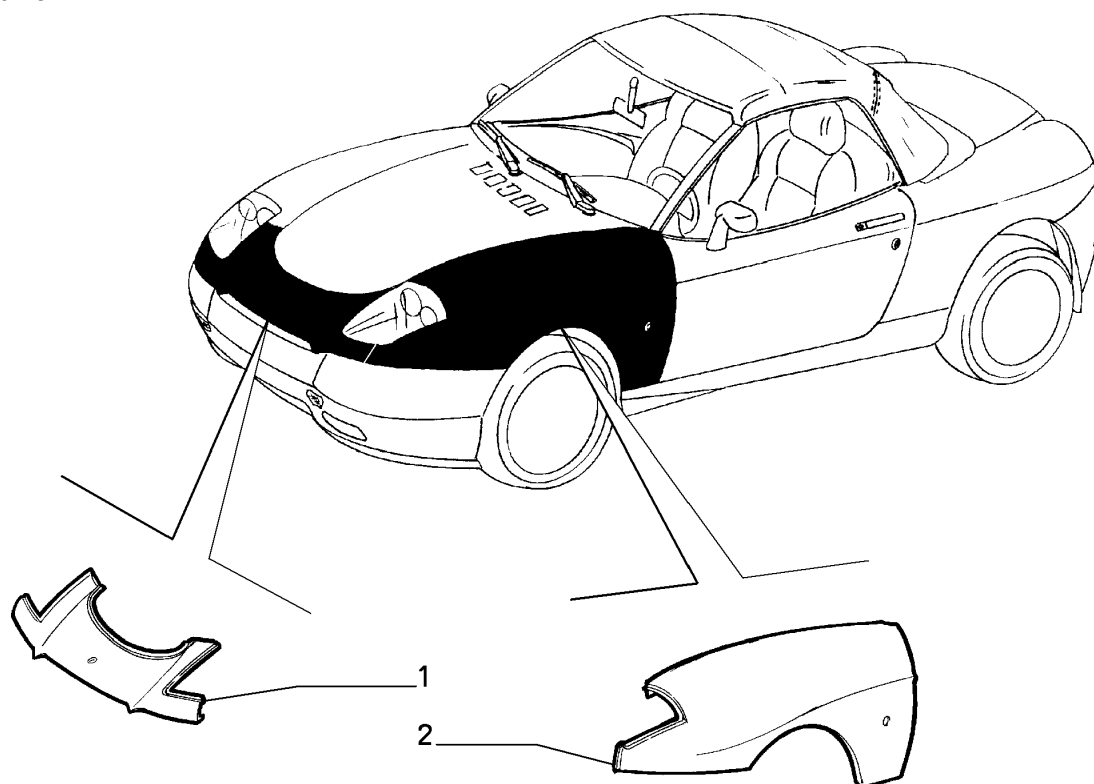

BODYSHELL AND
PLATES

	Part #	Description	Modif.	Compatibility	Notes	Qty	Sub
1	46724096	METAL LINING	C5111			01	
1	46829455	METAL LINING	D5111			01	
2	46724837	FRONT FENDER RH				01	
2	46724838	FRONT FENDER LH				01	

Legend

5111 NEW FIAT "CENTENARY" MOLDING ADOPTED [DAT 15/05/2001]

70019/00 - BODYSHELL, PANELS (CENTRAL PART) - 1

Catalogue PK - BARCETTA (1995-2004)

Category [700] BODYSHELL AND PLATES

Category [70019/00] BODYSHELL, PANELS (CENTRAL PART)

Var 1

Rev 0

Mods

Valid for

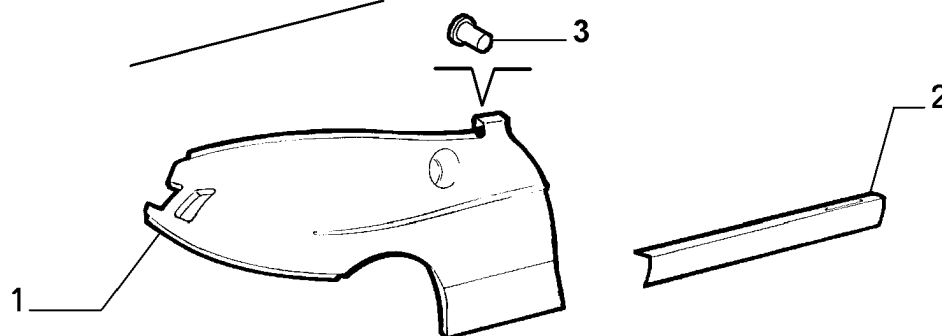
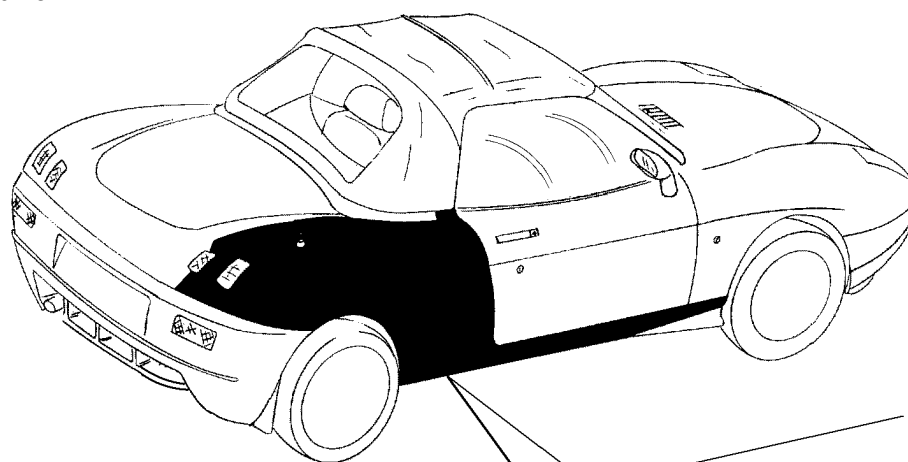

BODYSHELL AND
PLATES

	Part #	Description	Modif.	Compatibility	Notes	Qty	Sub
1	5895613	REAR FENDER RH				01	
1	5895614	REAR FENDER LH				01	
2	5895615	METAL LINING RH				01	
2	5895616	METAL LINING LH				01	
3	14039170	PIN				06	

Legend

70020/00 - BODYSHELL, PANELS (REAR PART) - 1

Catalogue PK - BARCETTA (1995-2004)

Category [700] BODYSHELL AND PLATES

Category [70020/00] BODYSHELL, PANELS (REAR PART)

Var 1

Rev 0

Mods

Valid for

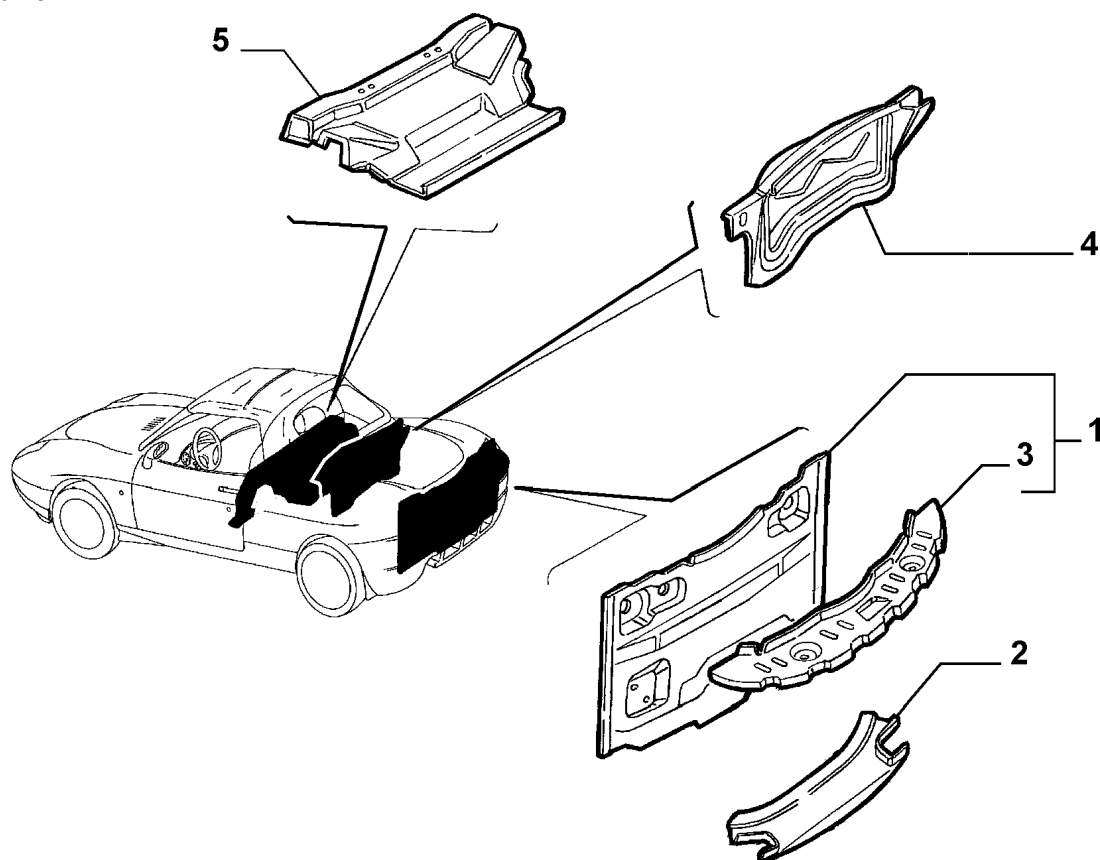

BODYSHELL AND
PLATES

	Part #	Description	Modif.	Compatibility	Notes	Qty	Sub
1	46724873	METAL LINING				01	
2	46724073	METAL LINING	C6463			01	
2	51727887	METAL LINING	D6463			01	
3	46724074	METAL LINING				01	
4	46724867	METAL LINING	C4430			01	
4	46784191	METAL LINING	D4430			01	
5	46724868	METAL LINING				01	

Legend

4430 THIRD STOP ADOPTED [DAT 15/05/2000]
6463 MY 2003 [DAT 15/04/2003]

70101/00 - ENGINE COMPARTMENT LID - 1

Catalogue PK - BARCETTA (1995-2004)

Category [701] DISPLAY UNITS AND WINDOWS

Category [70101/00] ENGINE COMPARTMENT LID

Var 1

Rev 0

Mods

Valid for

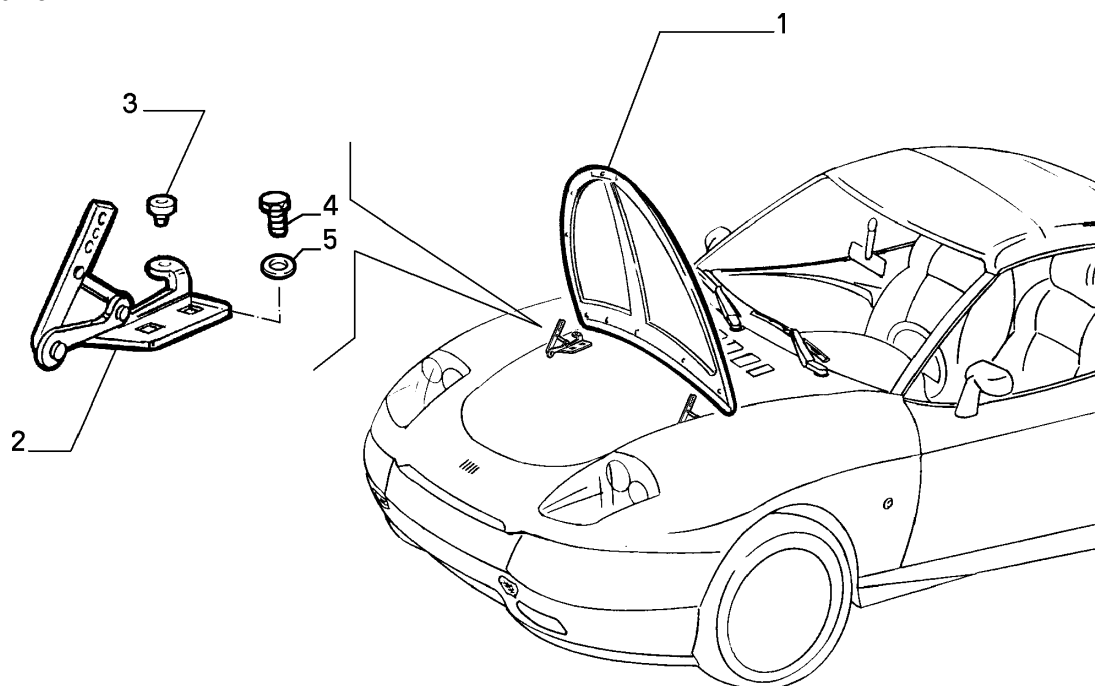

DISPLAY UNITS AND
WINDOWS

	Part #	Description	Modif.	Compatibility	Notes	Qty	Sub
1	46724834	HOOD				01	
2	46731518	HINGE RH				01	
2	46731519	HINGE LH				01	
3	46443701	RUBBER PAD				02	
4	16135624	SCREW				02	
5	12647101	PLANE WASHER				02	
Legend							

70101/00 - ENGINE COMPARTMENT LID - 2

Catalogue PK - BARCETTA (1995-2004)

Category [701] DISPLAY UNITS AND WINDOWS

Category [70101/00] ENGINE COMPARTMENT LID

Var 2

Rev 0

Mods

Valid for

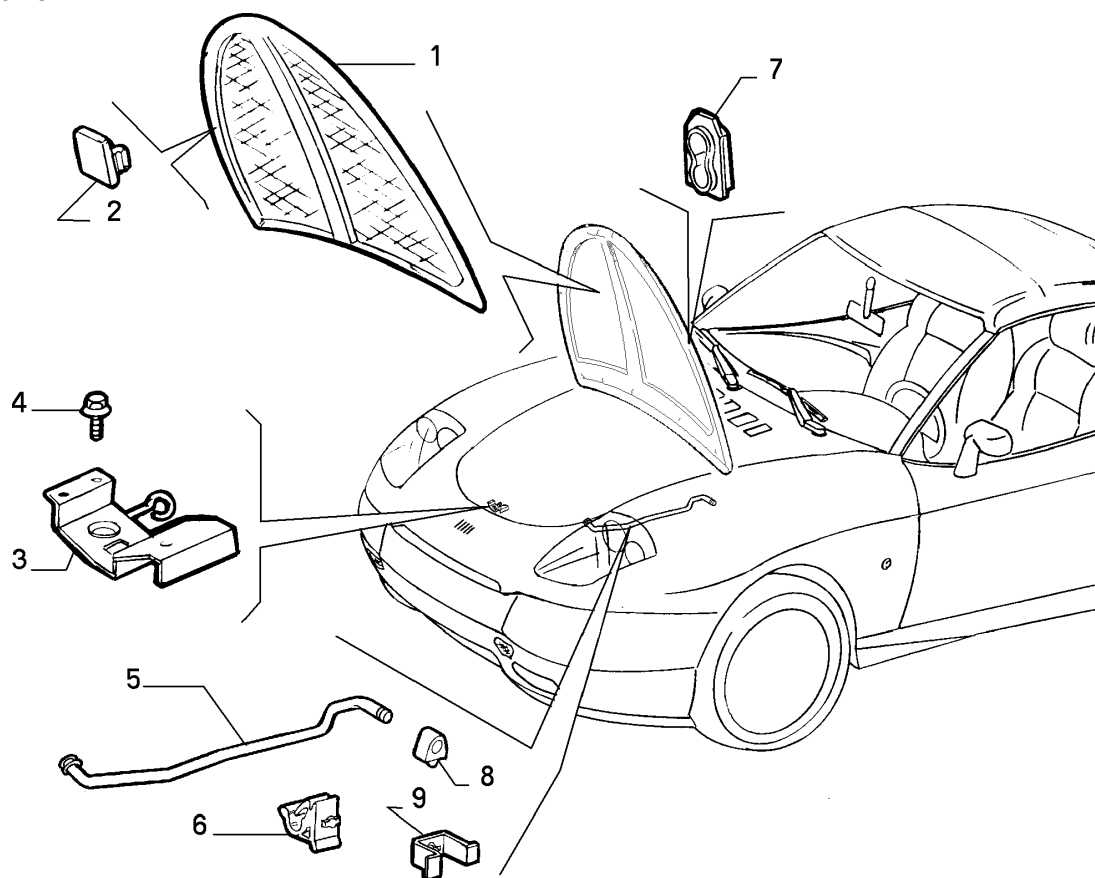

DISPLAY UNITS AND
WINDOWS

Part #	Description	Modif.	Compatibility	Notes	Qty	Sub
1	170420080 LINING	C3145			01	
2	5938093 BUTTON	C3145			16	
3	82444235 LOCK				01	
4	18750224 SCREW	C6528			03	
4	18750221 SCREW	D6528			03	
5	47300034 ROD				01	
6	82457328 CLIP				01	
7	60607024 BUSH				01	
8	7622907 SUPPORT				01	
9	46724019 BRACKET				01	

Legend

3145 NEW MOTORIZATION STEP A [DAT 15/05/1998] [VET 0037640]
6528 ADAPTATION TO STANDARD 2000/53/CE [DAT 15/05/2003]

70101/00 - ENGINE COMPARTMENT LID - 3

Catalogue PK - BARCETTA (1995-2004)

Category [701] DISPLAY UNITS AND WINDOWS

Category [70101/00] ENGINE COMPARTMENT LID

Var 3

Rev 0

Mods

Valid for

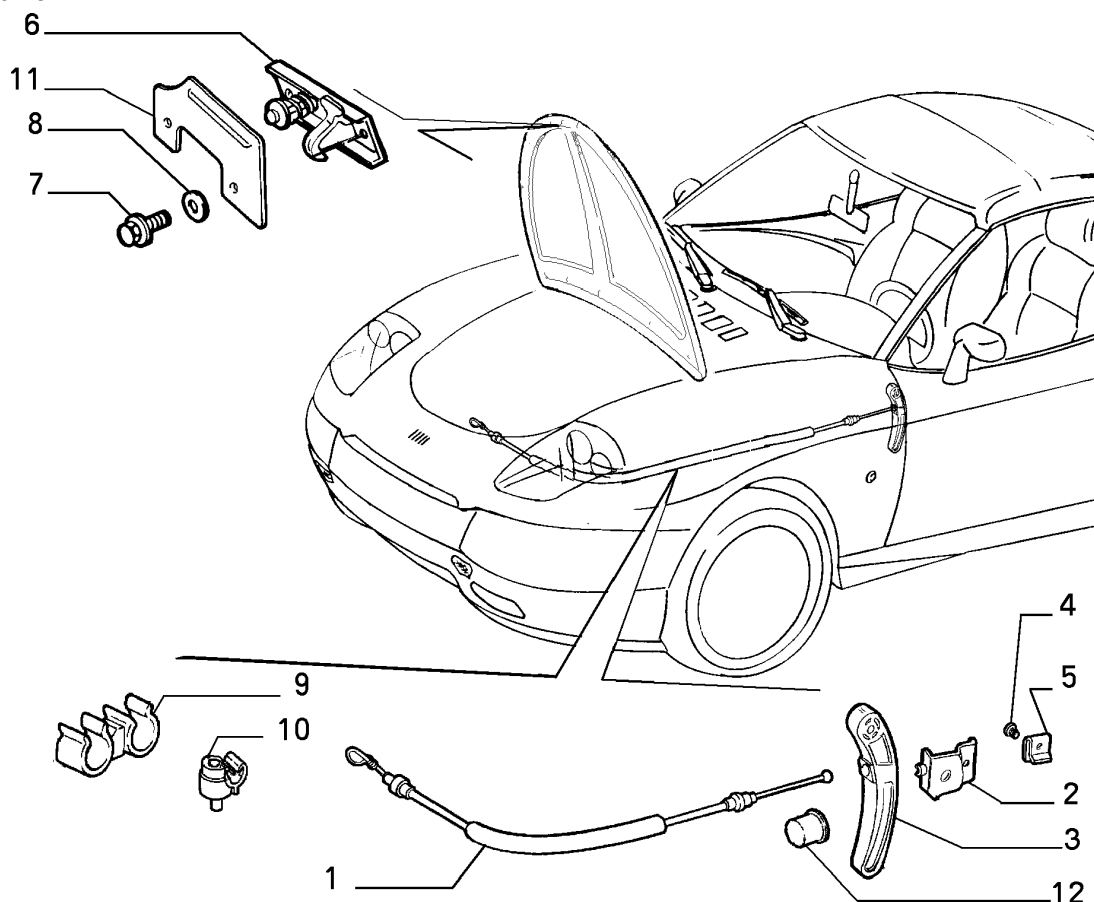

DISPLAY UNITS AND
WINDOWS

Part #	Description	Modif.	Compatibility	Notes	Qty	Sub
1	46724473 SHEATH				01	
2	46731155 SUPPORT				01	
3	46735003 LEVER				01	
4	15903901 SCREW				01	
5	7729424 BRACKET				01	
6	46443779 POSITIONING DEVICE				01	
7	7730870 SCREW				02	
8	7784341 PLANE WASHER				02	
9	14573480 CLIP				01	
9	7654427 CLIP		E025		01	
10	7741775 CLIP				01	
11	47300132 PROTECTION				01	
12	4097367 CLIP				01	

Legend

E025

WITH AIR CONDITIONING

70101/00 - ENGINE COMPARTMENT LID - 4

Catalogue PK - BARCETTA (1995-2004)

Category [701] DISPLAY UNITS AND WINDOWS

Category [70101/00] ENGINE COMPARTMENT LID

Var 4

Rev 0

Mods

Valid for

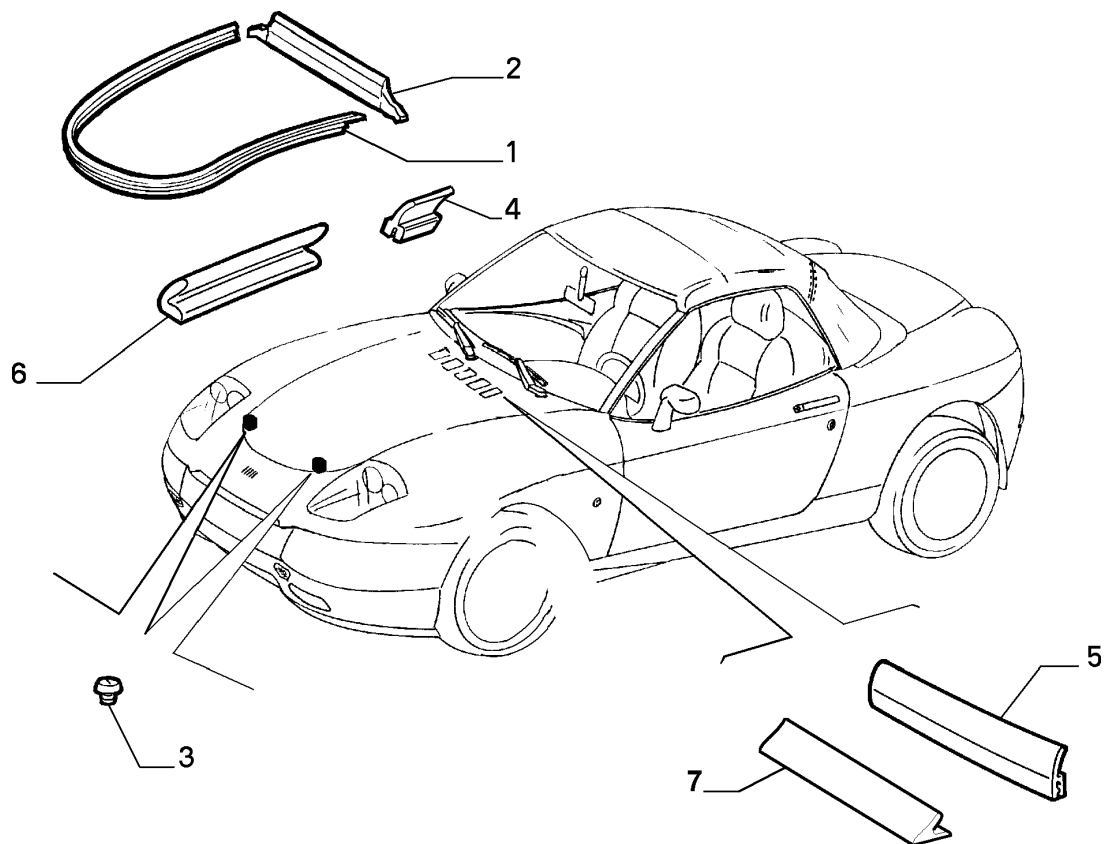

DISPLAY UNITS AND
WINDOWS

Part #	Description	Modif.	Compatibility	Notes	Qty	Sub
1	46724590 SEAL GASKET				01	
2	46735385 SEAL GASKET				01	
3	7603637 PAD				02	
4	46443337 SEAL GASKET				01	
5	46821876 SEAL GASKET				01	
6	47300200 SEAL GASKET				01	
7	46817797 SEAL GASKET				01	

Legend

70129/00 - SIDE FRONT DOORS - 1

Catalogue PK - BARCETTA (1995-2004)

Category [701] DISPLAY UNITS AND WINDOWS

Category [70129/00] SIDE FRONT DOORS

Var 1

Rev 0

Mods

Valid for

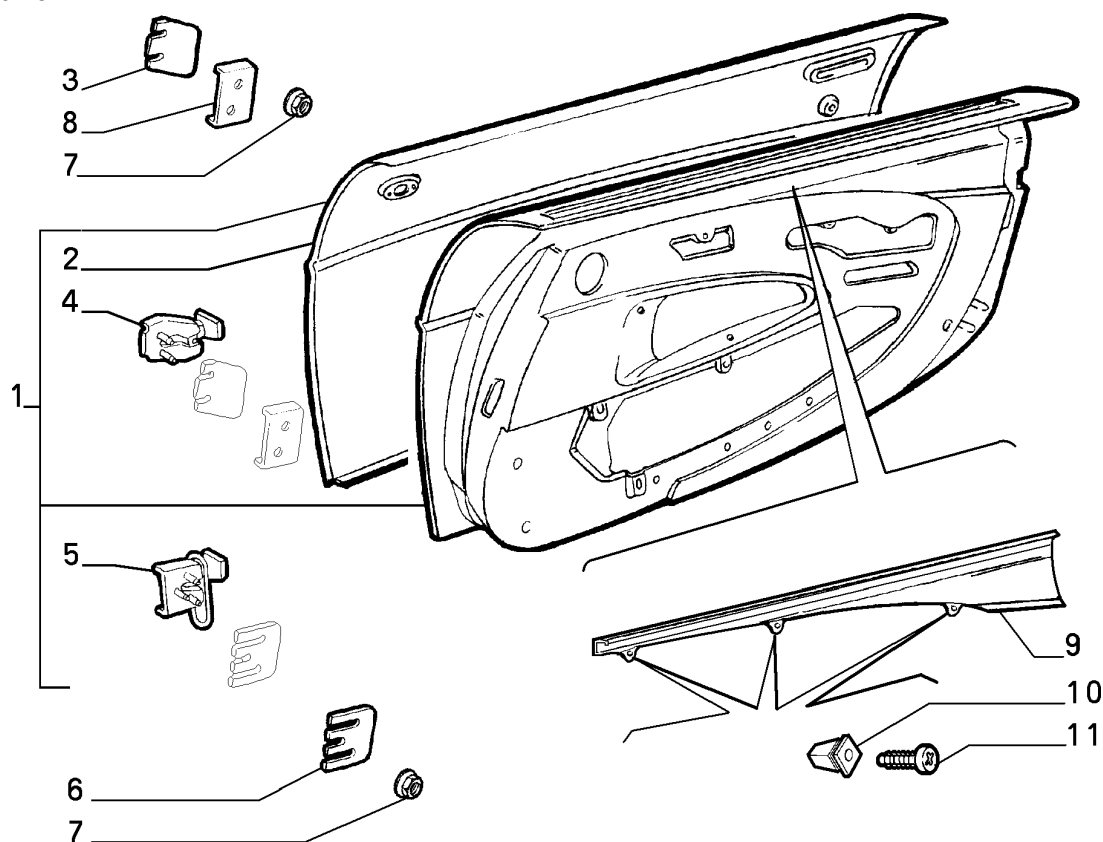

DISPLAY UNITS AND
WINDOWS

Part #	Description	Modif.	Compatibility	Notes	Qty	Sub
1	46724312 DOOR RH	C8609			01	
1	46724315 DOOR LH	C8609			01	
1	51729448 DOOR RH	D8609			01	
1	51729449 DOOR LH	D8609			01	
2	46724165 METAL LINING RH				01	
2	46724166 METAL LINING LH				01	
3	46735262 PLATE SUP				01	
4	46724928 HINGE RH				01	
4	46724930 HINGE LH				01	
5	46724929 HINGE RH				01	
5	46724931 HINGE LH				01	
6	46735261 PLATE INF				01	
7	47300103 NUT				10	
8	46734657 REINFORCEMENT RH				01	
8	46734658 REINFORCEMENT LH				01	
9	46724169 CROSSRAIL RH				01	
9	46724170 CROSSRAIL LH				01	
10	14215780 PAD				03	
11	15642507 SCREW				03	

Legend

8609

SAFETY MODIFICATION: ADOPTION OF SIDE RUBBER STRIPS [DAT 15/04/2004]

70129/00 - SIDE FRONT DOORS - 2

Catalogue PK - BARCETTA (1995-2004)

Category [701] DISPLAY UNITS AND WINDOWS

Category [70129/00] SIDE FRONT DOORS

Var 2

Rev 0

Mods

Valid for

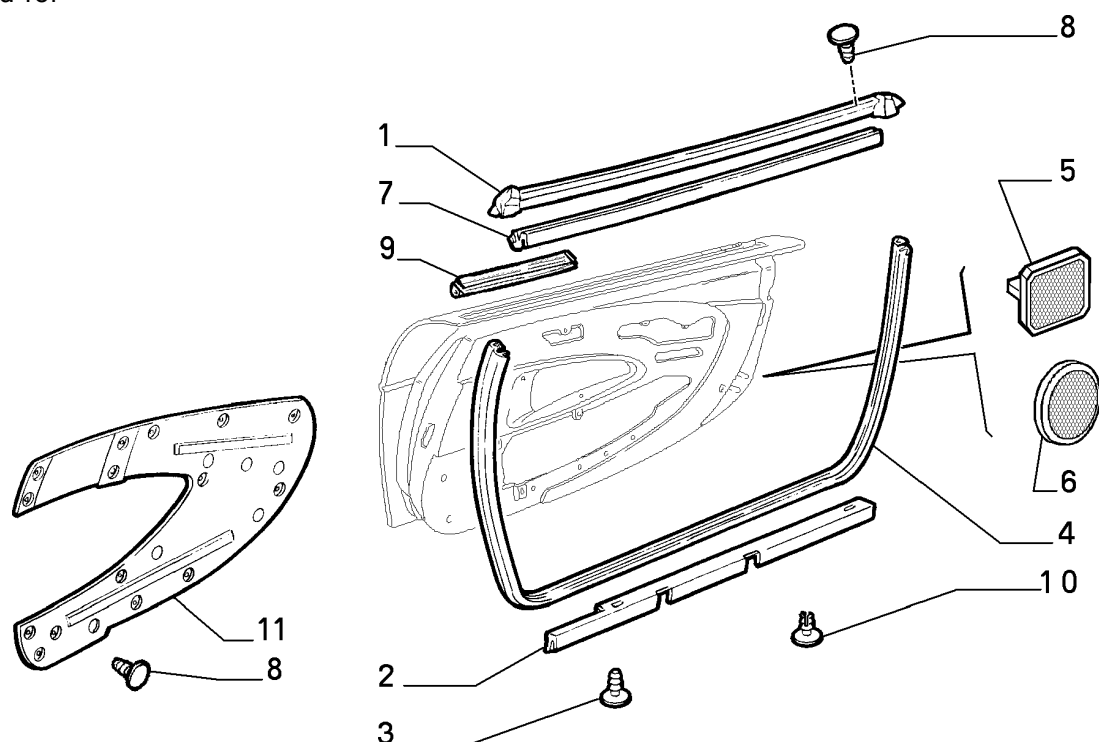

DISPLAY UNITS AND
WINDOWS

Part #	Description	Modif.	Compatibility	Notes	Qty	Sub
1	46724521 SEAL GASKET RH				01	
1	46724522 SEAL GASKET LH				01	
2	46734884 SEAL GASKET RH	C1686			01	
2	47300270 SEAL GASKET RH	D1686			01	
2	46734885 SEAL GASKET LH	C1686			01	
2	47300271 SEAL GASKET LH	D1686			01	
3	14592480 BUTTON	C1686			02	
4	46735104 SEAL GASKET				02	
5	82375503 REFLEX/REFLECTOR	C1705			02	
6	60812157 REFLEX/REFLECTOR	D1705			02	
7	46735365 SEAL GASKET RH				01	
7	46443790 SEAL GASKET LH				01	
8	7768047 BUTTON				14	
9	51934401 SEAL GASKET				02	
10	47300272 BUTTON	D1686			02	
11	46731547 PROTECTION RH				01	
11	46731548 PROTECTION LH				01	

Legend

1686 NEW SUBDOOR DUST COVER GASKET SOLUTION [VET 0017414]
1705 NEW CIRCULAR RETROREFLECTOR [VET 0011439]

70129/00 - SIDE FRONT DOORS - 3

Catalogue PK - BARCETTA (1995-2004)

Category [701] DISPLAY UNITS AND WINDOWS

Category [70129/00] SIDE FRONT DOORS

Var 3

Rev 0

Mods

Valid for

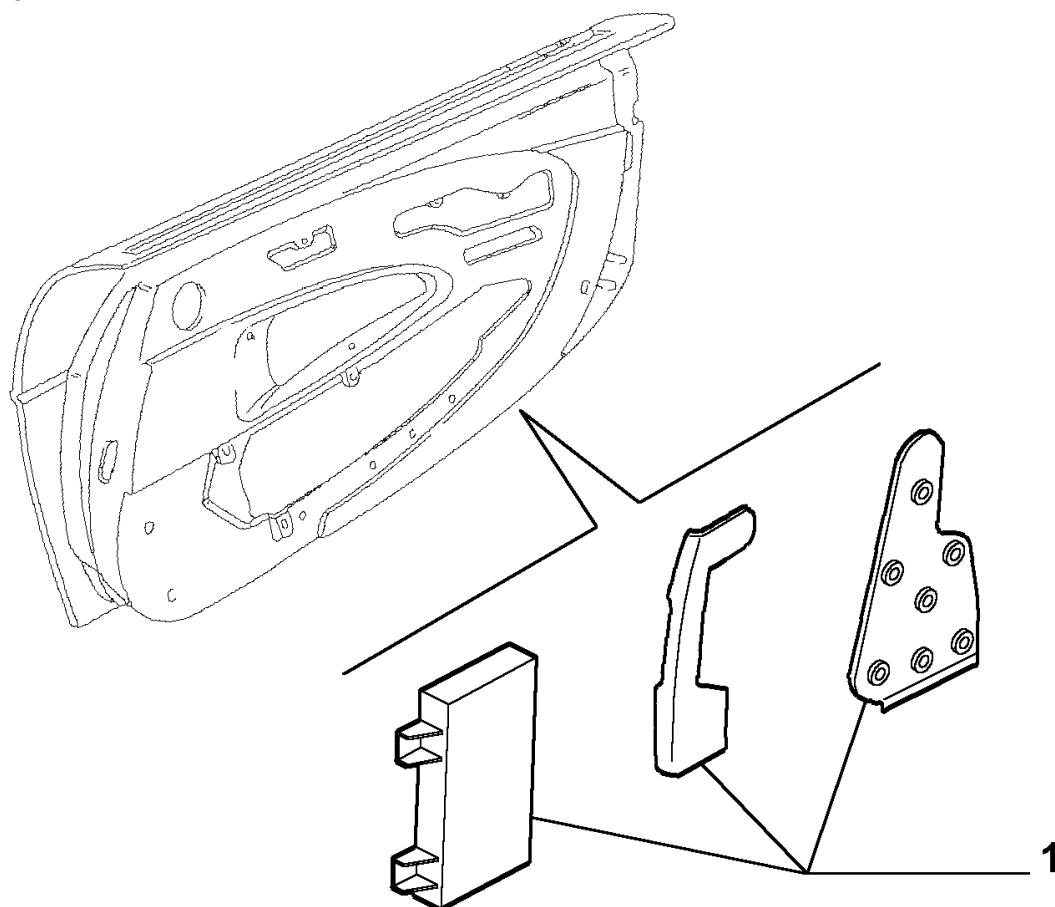

DISPLAY UNITS AND
WINDOWS

	Part #	Description	Modif.	Compatibility	Notes	Qty	Sub
1	98820001	ABSORBER RH	D8609			01	
1	98820002	ABSORBER LH	D8609			01	

Legend

8609

SAFETY MODIFICATION: ADOPTION OF SIDE RUBBER STRIPS [DAT 15/04/2004]

70130/00 - GLASS SIDE FRONT DOOR - 1

Catalogue PK - BARCETTA (1995-2004)

Category [701] DISPLAY UNITS AND WINDOWS

Category [70130/00] GLASS SIDE FRONT DOOR

Var 1

Rev 0

Mods

Valid for

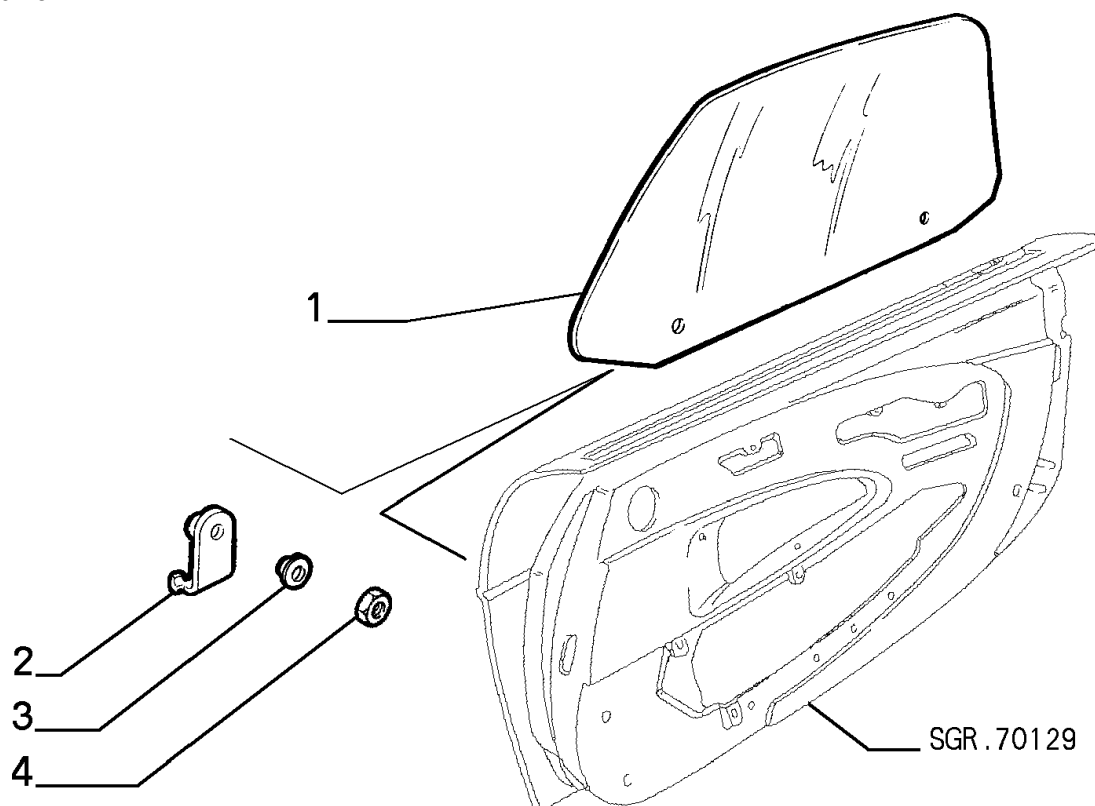

DISPLAY UNITS AND
WINDOWS

Part #	Description	Modif.	Compatibility	Notes	Qty	Sub
1	46724380 GLASS RH				01	
1	46724381 GLASS LH				01	
2	46449588 BRACKET				04	
3	46734577 BUSH				04	
4	14040611 NUT				04	
Legend						

70130/00 - GLASS SIDE FRONT DOOR - 2

Catalogue PK - BARCETTA (1995-2004)

Category [701] DISPLAY UNITS AND WINDOWS

Category [70130/00] GLASS SIDE FRONT DOOR

Var 2

Rev 0

Mods

Valid for

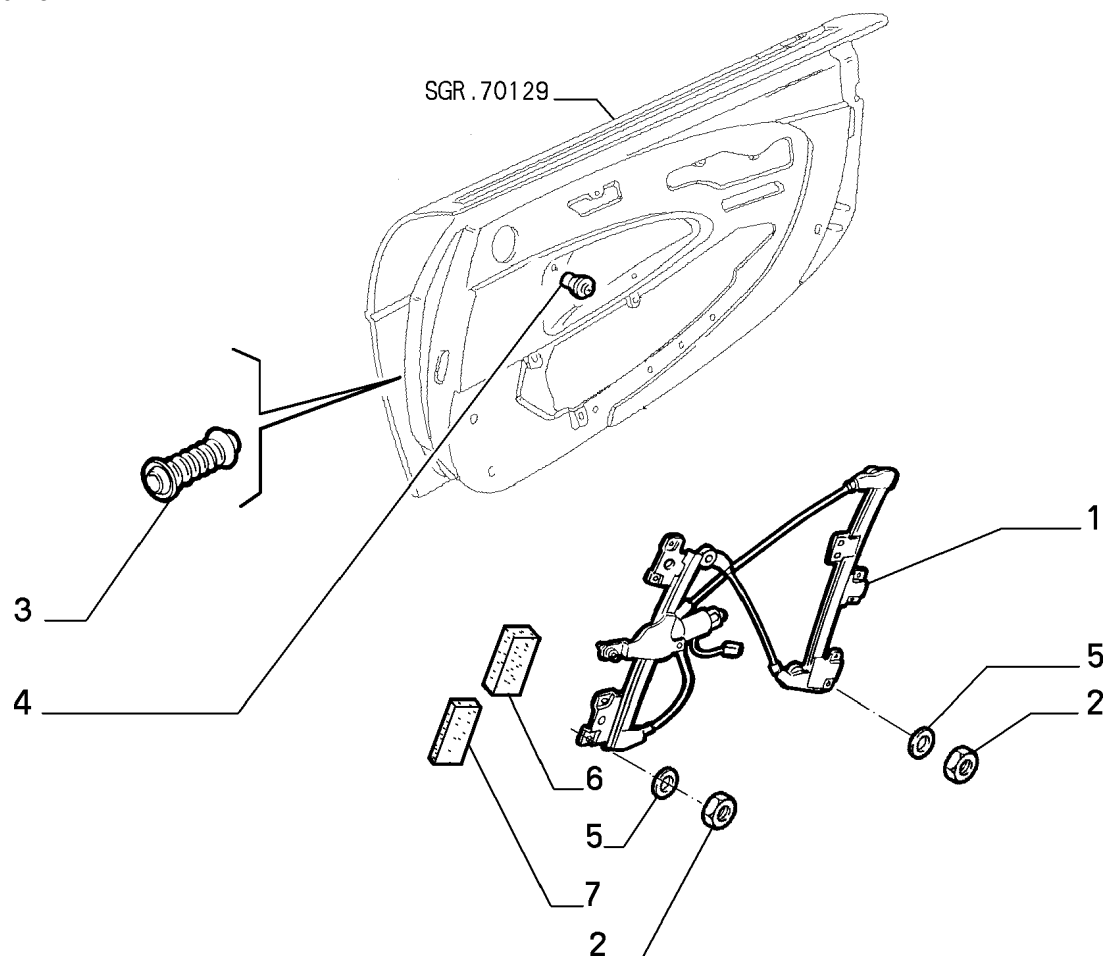

DISPLAY UNITS AND
WINDOWS

Part #	Description	Modif.	Compatibility	Notes	Qty	Sub
1	51742725 WINDOW REGULATOR RH				01	
1	51742726 WINDOW REGULATOR LH				01	
2	13046118 NUT				10	
3	7617621 SEAL GASKET				01	
4	14215780 PAD				01	
5	12647701 PLANE WASHER				12	
6	46479623 PAD				06	
7	46479624 PAD				03	
Legend						

70131/00 - LOCKS AND CONTROLS FOR FRONT SIDE DOORS - 1

Catalogue PK - BARCETTA (1995-2004)

Category [701] DISPLAY UNITS AND WINDOWS

Category [70131/00] LOCKS AND CONTROLS FOR FRONT SIDE DOORS

Var 1

Rev 0

Mods

Valid for

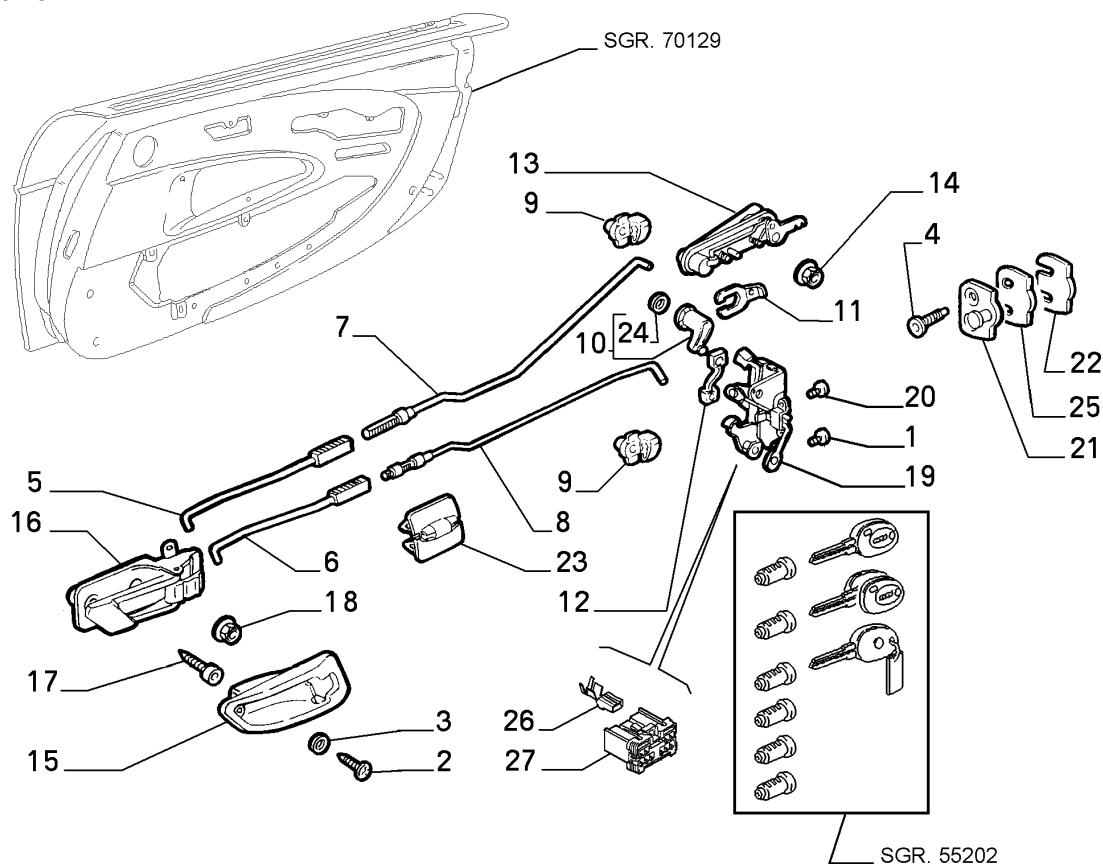

DISPLAY UNITS AND
WINDOWS

Part #	Description	Modif.	Compatibility	Notes	Qty	Sub
1	46401657 SCREW AND WASHER ASSY				02	
2	15687201 SCREW 6X13				03	
2	15642507 SCREW 6X9,5				03	
3	14497701 PLANE WASHER 4X8				03	
3	14497870 PLANE WASHER 5X9,5				03	
4	46401659 SCREW				02	
5	46735081 ROD DS ANT	C1783			01	
5	46449555 ROD DS ANT	D1783			01	
5	46735082 ROD SN ANT	C1783			01	
5	46449556 ROD SN ANT	D1783			01	
6	46735079 ROD DS ANT	C1783			01	
6	46449552 ROD DS ANT	D1783			01	
6	46735080 ROD SN ANT	C1783			01	
6	46449553 ROD SN ANT	D1783			01	
7	46735083 ROD RH REAR	C1783			01	
7	46449557 ROD RH REAR	D1783			01	
7	46735084 ROD LH REAR	C1783			01	
7	46449558 ROD LH REAR	D1783			01	
8	46735085 ROD REAR	C1783			02	
8	46449554 ROD REAR	D1783			02	
9	7739382 CLIP				04	
10	46724933 LOCK RH				01	
10	46724932 LOCK LH				01	
11	60555054 CLIP				01	
12	46724518 ROD				02	
13	120079099 HANDLE RH				01	
13	120078099 HANDLE LH				01	
14	14059211 NUT				02	

70131/00 - LOCKS AND CONTROLS FOR FRONT SIDE DOORS - 1

Catalogue PK - BARCETTA (1995-2004)

Category [701] DISPLAY UNITS AND WINDOWS

Category [70131/00] LOCKS AND CONTROLS FOR FRONT SIDE DOORS

Var 1

Rev 0

Mods

Valid for

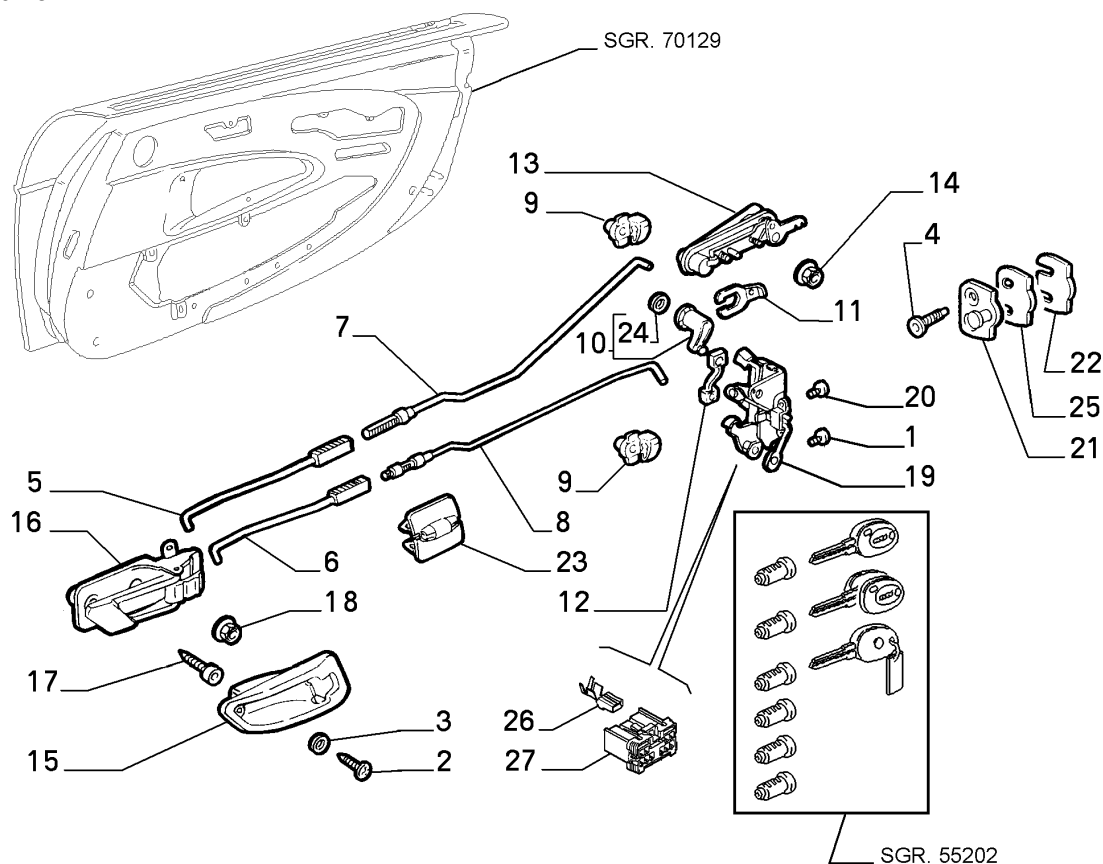

DISPLAY UNITS AND
WINDOWS

Part #	Description	Modif.	Compatibility	Notes	Qty	Sub
15	46735219 BODY RH				01	
15	46735220 BODY LH				01	
16	46735222 HANDLE RH		V1, LV2, LV3, LV4, LV5, LV6, LV7		01	
16	46735223 HANDLE LH		V1, LV2, LV3, LV4, LV5, LV6, LV7		01	
16	46829991 HANDLE RH		LV8		01	
16	46829992 HANDLE LH		LV8		01	
16	46735222 HANDLE RH		V10, V11, V12		01	
16	46735223 HANDLE LH		V10, V11, V12		01	
17	7744124 SCREW				01	
18	14059111 NUT				01	
19	46724934 LOCK RH	C2754			01	
19	46476321 LOCK RH	D2754			01	
19	46724935 LOCK LH	C2754			01	
19	46476322 LOCK LH	D2754			01	
19	46731405 LOCK RH	C2754	E223, E228		01	
19	46476319 LOCK RH	D2754	E223, E228		01	
19	46731406 LOCK LH	C2754	E223, E228		01	
19	46476320 LOCK LH	D2754	E223, E228		01	
20	46401658 SCREW AND WASHER ASSY				03	
21	7779775 STRIKER PLATE				02	
22	7773444 PLATE				02	
23	46735375 CLIP				04	
24	71712971 SEAL GASKET				02	
25	46421927 PLATE				02	

70131/00 - LOCKS AND CONTROLS FOR FRONT SIDE DOORS - 1

Catalogue PK - BARCETTA (1995-2004)

Category [701] DISPLAY UNITS AND WINDOWS

Category [70131/00] LOCKS AND CONTROLS FOR FRONT SIDE DOORS

Var 1

Rev 0

Mods

Valid for

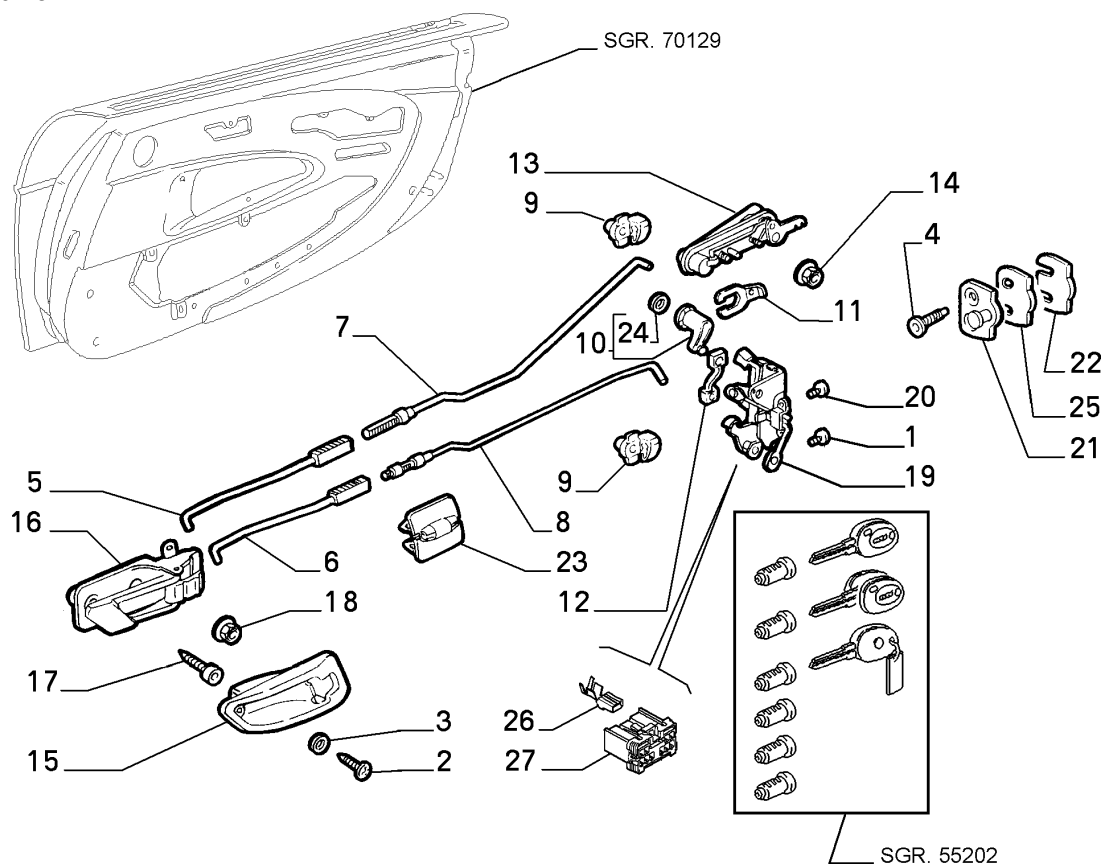

DISPLAY UNITS AND
WINDOWS

Part #	Description	Modif.	Compatibility	Notes	Qty	Sub
26	12451654 TERMINAL S=0,5				02	
26	12451754 TERMINAL S=1,5				02	
27	12452987 CONNECTION BLOCK				01	

Legend

1783	NEW DOOR LOCK CONTROL INTERNAL TIE RODS [VET 0011067]
2754	NEW DOOR LOCK WITH POWDER PROTECTION [DAT 15/04/1997] [VET 27703]
E223	ANTI-THEFT
E228	ELECTRIC DOOR LOCKING
LV2	S.S. CLUB ITALIA
LV3	S.S. LIMITED EDITION
LV4	S.S.LIMITED EDITION 99
LV5	RIVIERA
LV6	LIDO
LV7	S.S.RIVIERA FOR GERMANY
LV8	S.S. NAXOS
V1	BASE
V10	BASIC MY 2003
V11	PLUG-IN MY 2003
V12	COMFORT MY 2003

70133/00 - INTERIOR PANELS FOR FRONT SIDE DOORS - 1

Catalogue PK - BARCETTA (1995-2004)

Category [701] DISPLAY UNITS AND WINDOWS

Category [70133/00] INTERIOR PANELS FOR FRONT SIDE DOORS

Var 1

Rev 0

Mods C6463

Valid for

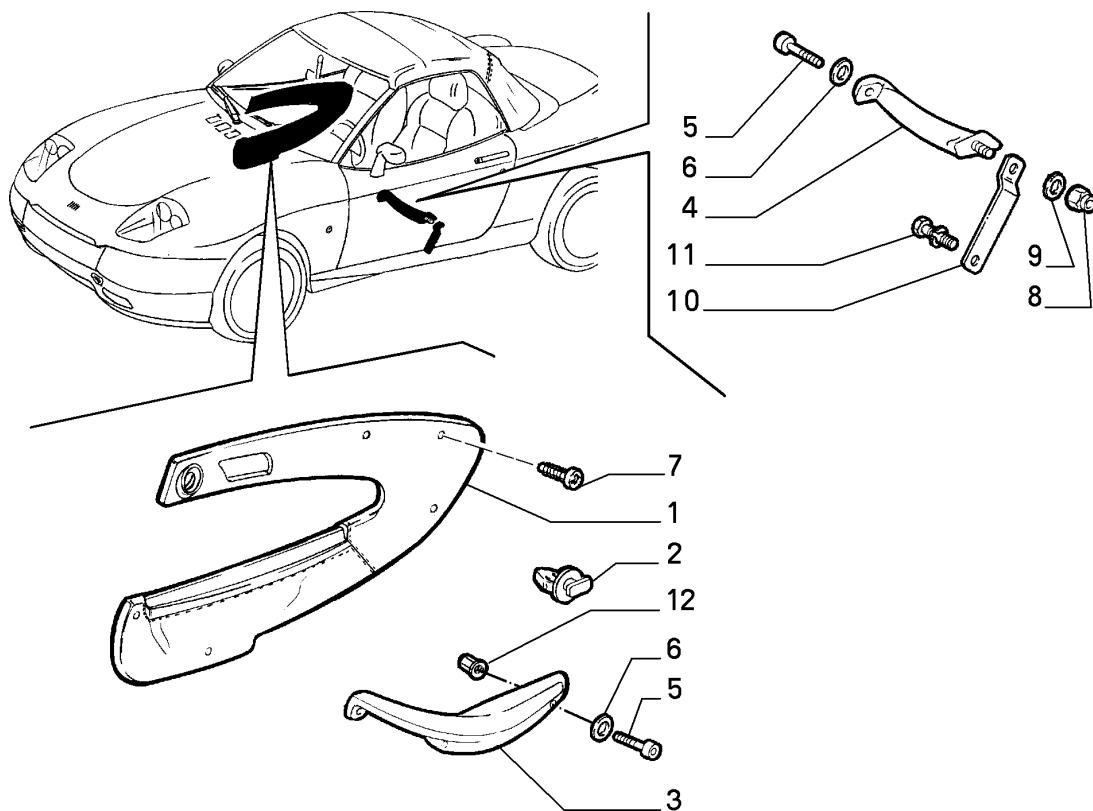

DISPLAY UNITS AND
WINDOWS

	Part #	Description	Modif.	Compatibility	Notes	Qty	Sub
1	71713980	PANEL RH	C3340	V1, LV2, LV3		01	
1	71714086	PANEL RH	C3340	E211, V1, LV2, LV3		01	
1	119939080	PANEL RH	D3340	V1, LV2, LV3		01	
1	119964080	PANEL RH	D3340	E211, V1, LV2, LV3		01	
1	119940080	PANEL LH		V1, LV2, LV3		01	
1	119966080	PANEL LH		E211, V1, LV2, LV3		01	
1	183398080	PANEL RH		LV4, LV7		01	
1	183397980	PANEL LH		LV4, LV7		01	
1	183398010	PANEL RH		LV4, LV7, LV9		01	
1	183397910	PANEL LH		LV4, LV7, LV9		01	
2	14191280	CLIP				14	
3	170497080	ARMREST RH		V1, LV2		01	
3	183165610	ARMREST RH		LV3		01	
3	183165650	ARMREST RH		LV3		01	
3	183398310	ARMREST RH		LV4, LV7, LV9		01	
3	183398380	ARMREST RH		LV4, LV7		01	
4	170457080	ARMREST LH		V1, LV2		01	
4	183165710	ARMREST LH		LV3		01	
4	183165750	ARMREST LH		LV3		01	
4	183398210	ARMREST LH		LV4, LV7, LV9		01	
4	183398280	ARMREST LH		LV4, LV7		01	
5	13027287	SCREW				04	
6	12648201	PLANE WASHER				03	
7	15642507	SCREW				03	
8	12644421	PLANE WASHER				03	
9	12574211	NUT				03	
10	47300134	BRACKET LH				01	

70133/00 - INTERIOR PANELS FOR FRONT SIDE DOORS - 1

Catalogue PK - BARCETTA (1995-2004)

Category [701] DISPLAY UNITS AND WINDOWS

Category [70133/00] INTERIOR PANELS FOR FRONT SIDE DOORS

Var 1

Rev 0

Mods C6463

Valid for

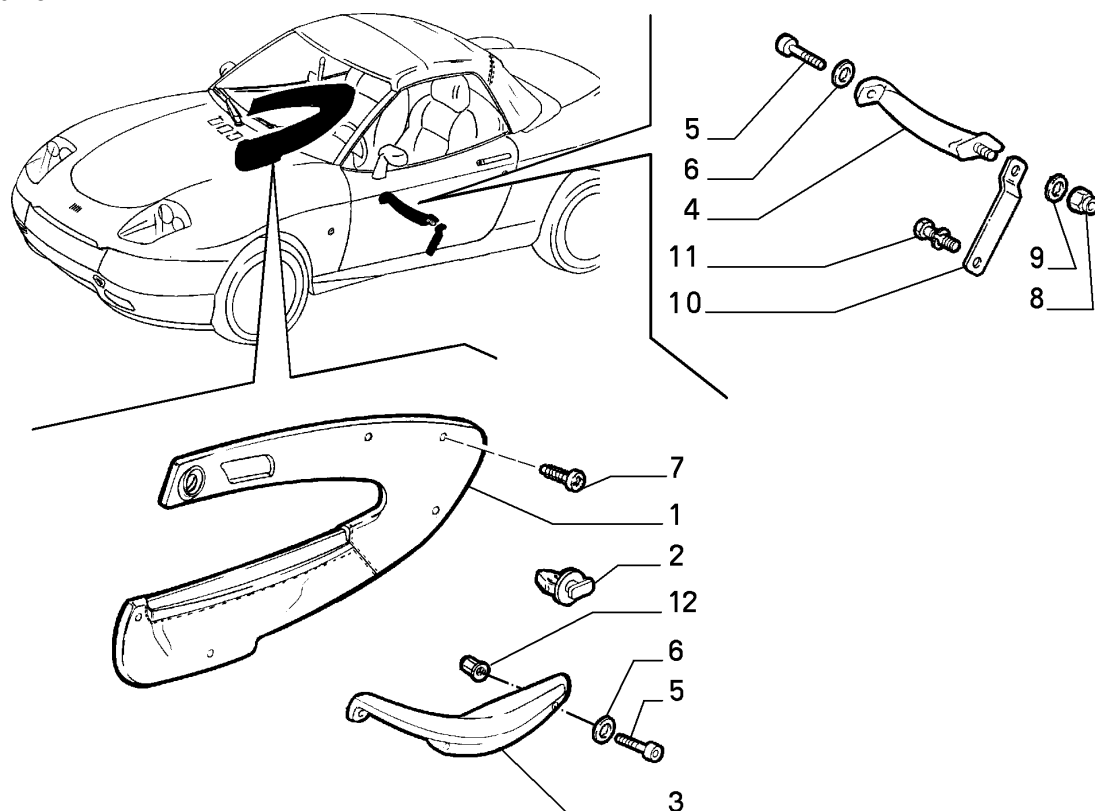

DISPLAY UNITS AND
WINDOWS

Part #	Description	Modif.	Compatibility	Notes	Qty	Sub
11	46401657 SCREW AND WASHER ASSY				01	
12	15624411 RIVET				03	

Legend

3340	NEW RIGHT DOOR PANEL WITH MAP POCKET [DAT 15/01/1998] [VET 0033947]
6463	MY 2003 [DAT 15/04/2003]
E211	LEATHER UPHOLSTERY
LV2	S.S. CLUB ITALIA
LV3	S.S. LIMITED EDITION
LV4	S.S. LIMITED EDITION 99
LV7	S.S. RIVIERA FOR GERMANY
LV9	S.S. WEB
V1	BASE

70133/01 - INTERIOR PANELS FOR FRONT SIDE DOORS - 1

Catalogue PK - BARCETTA (1995-2004)

Category [701] DISPLAY UNITS AND WINDOWS

Category [70133/01] INTERIOR PANELS FOR FRONT SIDE DOORS

Var 1

Rev 0

Mods D6463

Valid for

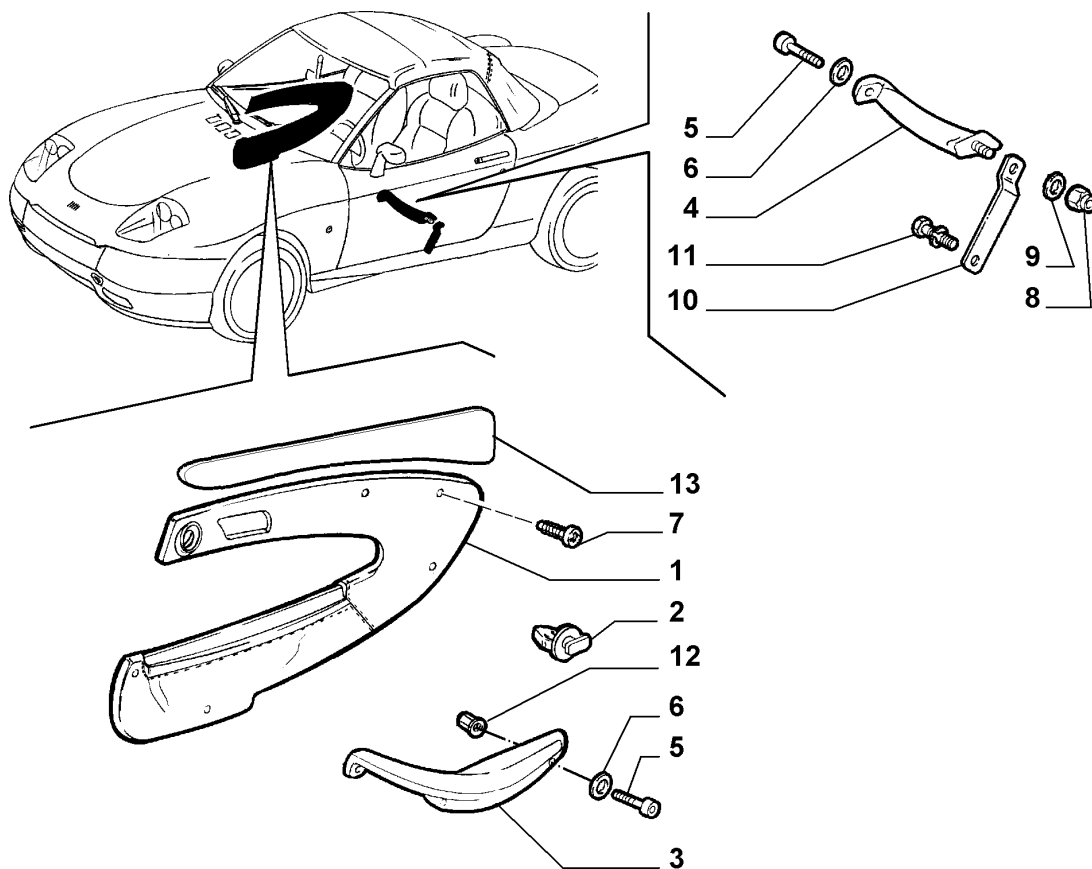

DISPLAY UNITS AND
WINDOWS

Part #	Description	Modif.	Compatibility	Notes	Qty	Sub
1	119964080 PANEL RH	C8609	E211		01	
1	119966080 PANEL LH	C8609	E211		01	
1	95527375 PANEL RH	C8609			01	
1	95527376 PANEL LH	C8609			01	
1	98820003 PANEL RH	D8609			01	
1	98820004 PANEL LH	D8609			01	
1	98820005 PANEL RH	D8609	E211		01	
1	98820006 PANEL LH	D8609	E211		01	
2	14191280 CLIP				14	
3	170497080 ARMREST RH				01	
4	170457080 ARMREST LH				01	
5	13027287 SCREW				04	
6	12648201 PLANE WASHER				03	
7	15642507 SCREW				03	
8	12644421 PLANE WASHER				03	
9	12574211 NUT				03	
10	47300134 BRACKET LH				01	
11	46401657 SCREW AND WASHER ASSY				01	
12	15624411 RIVET				03	
13	95527419 REINFORCEMENT RH				01	
13	95527420 REINFORCEMENT LH				01	

Legend

6463 MY 2003 [DAT 15/04/2003]

8609 SAFETY MODIFICATION: ADOPTION OF SIDE RUBBER STRIPS [DAT 15/04/2004]

E211 LEATHER UPHOLSTERY

70155/00 - WINDSHIELD - 1

Catalogue PK - BARCETTA (1995-2004)

Category [701] DISPLAY UNITS AND WINDOWS

Category [70155/00] WINDSHIELD

Var 1

Rev 0

Mods

Valid for

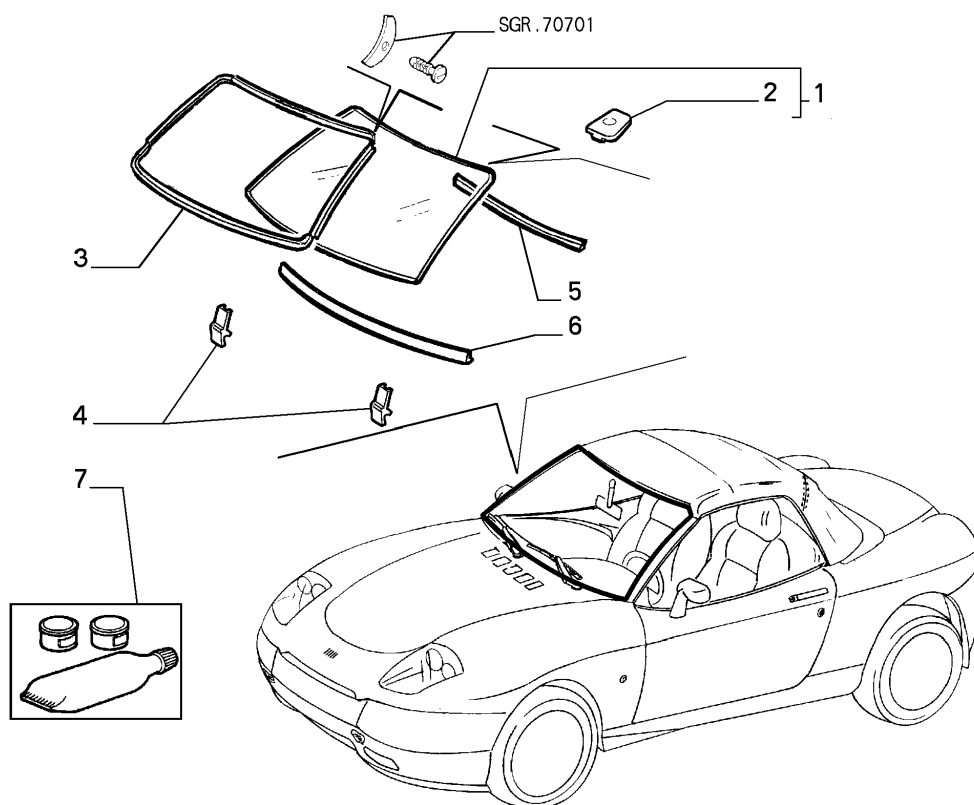

DISPLAY UNITS AND
WINDOWS

Part #	Description	Modif.	Compatibility	Notes	Qty	Sub
1	51742724 WINDSCREEN ATHERM.				01	
2	7734470 PLATE				01	
3	47300296 RUBBER WEATHER_STRIP				01	
4	46731245 PAD				02	
5	46731353 SEAL GASKET SUP				01	
6	46731354 SEAL GASKET INF				01	
7	71730189 SEALER SPRINT				01	
Legend						

70160/00 - TRUNK SPACE COVER - 1

Catalogue PK - BARCETTA (1995-2004)

Category [701] DISPLAY UNITS AND WINDOWS

Category [70160/00] TRUNK SPACE COVER

Var 1

Rev 0

Mods

Valid for

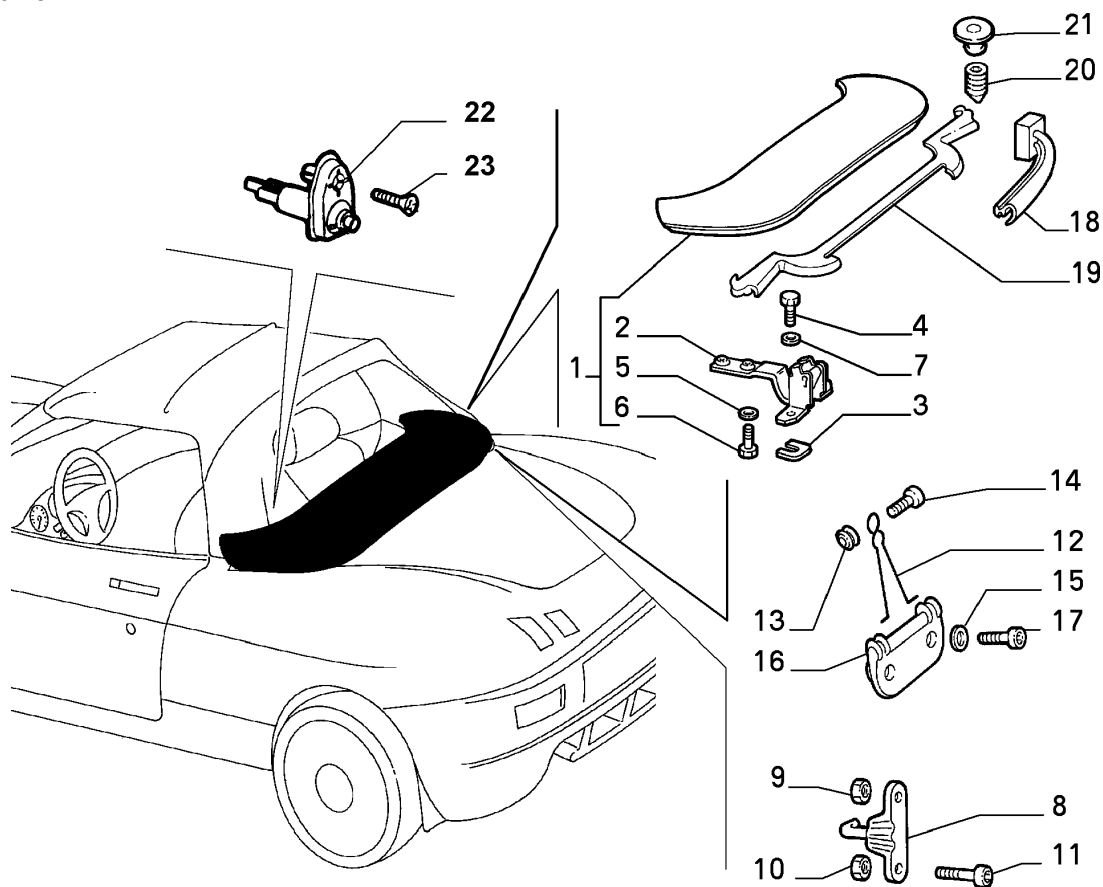

DISPLAY UNITS AND
WINDOWS

Part #	Description	Modif.	Compatibility	Notes	Qty	Sub
1	46724870 METAL LINING		V1, LV3, LV4, LV5, LV6, LV7		01	
1	95525956 METAL LINING		LV2		01	
1	46724870 METAL LINING		LV8, LV9, V10, V11, V12		01	
2	46724111 HINGE				02	
3	46731394 PLATE				02	
4	11618424 SCREW AND WASHER ASSY				04	
5	12648904 PLANE WASHER				04	
6	11618324 SCREW				04	
7	46735242 SEALING WASHER				04	
8	46443756 BRACKET RH				01	
8	46443758 BRACKET LH				01	
9	15896211 NUT				02	
10	15896411 NUT				01	
11	47300060 SCREW				01	
12	47300042 PROP		V1, LV3, LV4, LV5, LV6, LV7		01	
12	95525935 PROP		LV2		01	
12	47300042 PROP		LV8, LV9, V10, V11, V12		01	
13	47300056 SHEAVE				01	
14	13290629 SCREW				01	
15	10519421 PLANE WASHER				01	
16	47300055 SUPPORT				01	
17	14305224 SCREW				02	
18	46545540 SEAL GASKET RH				01	

70160/00 - TRUNK SPACE COVER - 1

Catalogue PK - BARCETTA (1995-2004)

Category [701] DISPLAY UNITS AND WINDOWS

Category [70160/00] TRUNK SPACE COVER

Var 1

Rev 0

Mods

Valid for

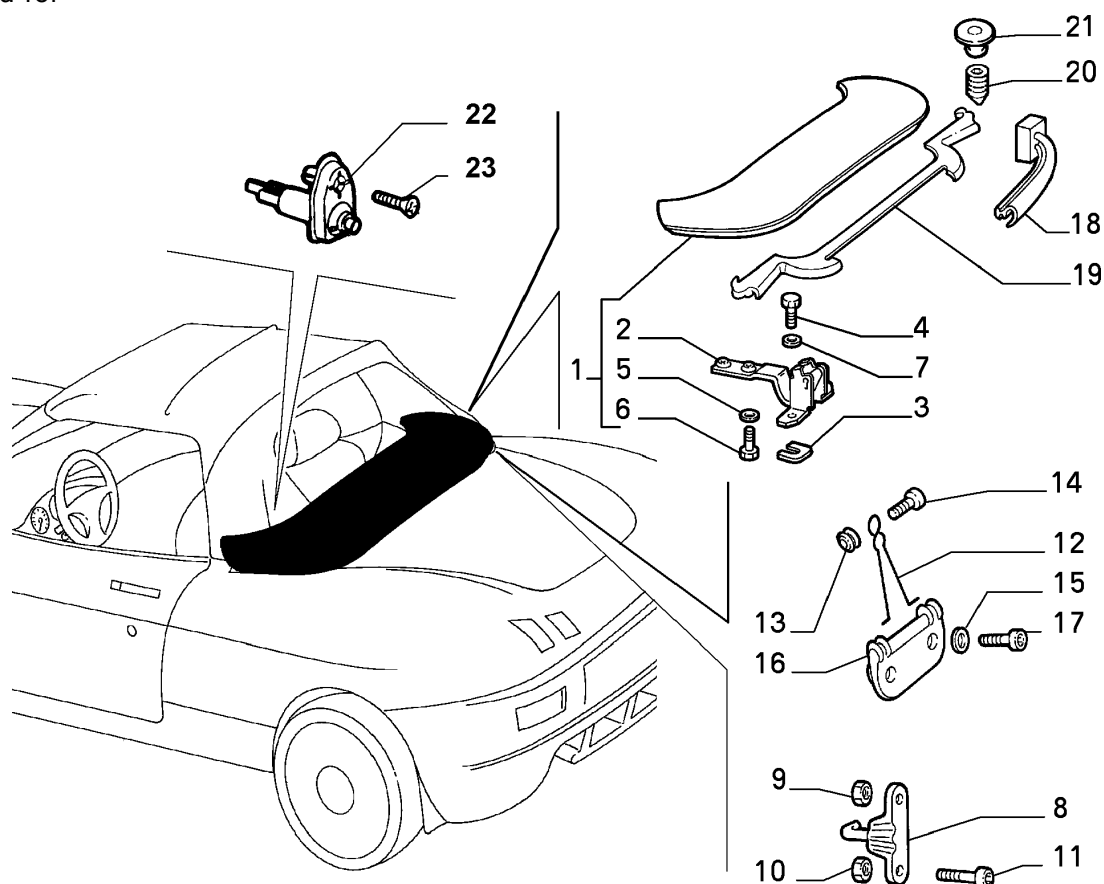

DISPLAY UNITS AND
WINDOWS

Part #	Description	Modif.	Compatibility	Notes	Qty	Sub
18	46545541 SEAL GASKET LH				01	
19	46734685 SEAL GASKET	C2060			01	
19	46443795 SEAL GASKET	D2060			01	
20	46449522 SCREW	D2060			02	
21	7757582 BUTTON	D2060			02	
22	7673558 SWITCH				02	
23	15642675 SCREW				02	

Legend

2060	NEW TOP DOOR GASKET WITH ITS FASTENINGS [VET 0015661]
LV2	S.S. CLUB ITALIA
LV3	S.S. LIMITED EDITION
LV4	S.S.LIMITED EDITION 99
LV5	RIVIERA
LV6	LIDO
LV7	S.S.RIVIERA FOR GERMANY
LV8	S.S. NAXOS
LV9	S.S. WEB
V1	BASE
V10	BASIC MY 2003
V11	PLUG-IN MY 2003
V12	COMFORT MY 2003

70160/00 - TRUNK SPACE COVER - 2

Catalogue PK - BARCETTA (1995-2004)

Category [701] DISPLAY UNITS AND WINDOWS

Category [70160/00] TRUNK SPACE COVER

Var 2

Rev 0

Mods

Valid for

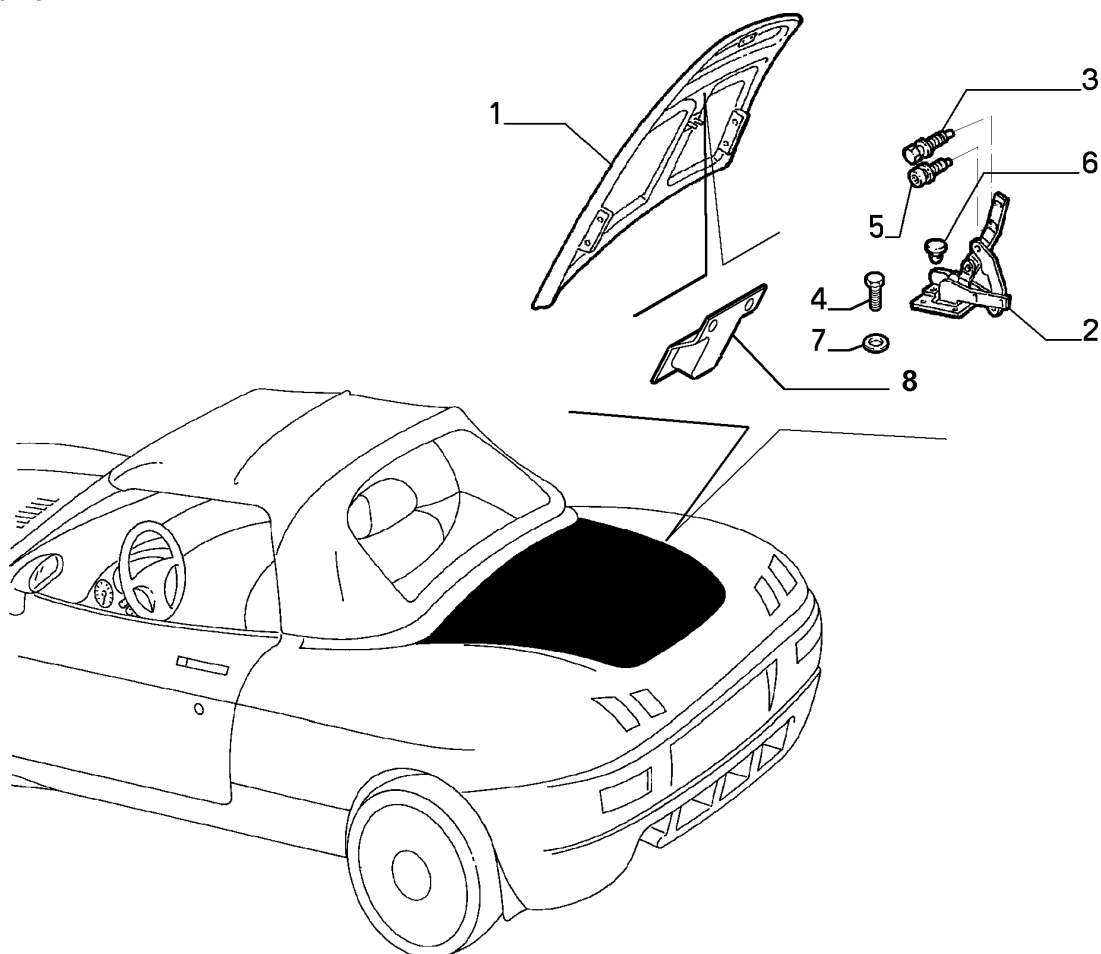

DISPLAY UNITS AND
WINDOWS

Part #	Description	Modif.	Compatibility	Notes	Qty	Sub
1	46724836 LID	C4430			01	
1	46779142 LID	D4430			01	
2	46735162 HINGE RH				01	
2	46735163 HINGE LH				01	
3	11618324 SCREW				02	
4	16135624 SCREW				02	
5	11568024 SCREW AND WASHER ASSY				02	
6	46443701 RUBBER PAD				02	
7	12647101 PLANE WASHER				02	
8	46785267 COVER	D4430			01	

Legend

4430 THIRD STOP ADOPTED [DAT 15/05/2000]

70160/00 - TRUNK SPACE COVER - 3

Catalogue PK - BARCETTA (1995-2004)

Category [701] DISPLAY UNITS AND WINDOWS

Category [70160/00] TRUNK SPACE COVER

Var 3

Rev 0

Mods

Valid for

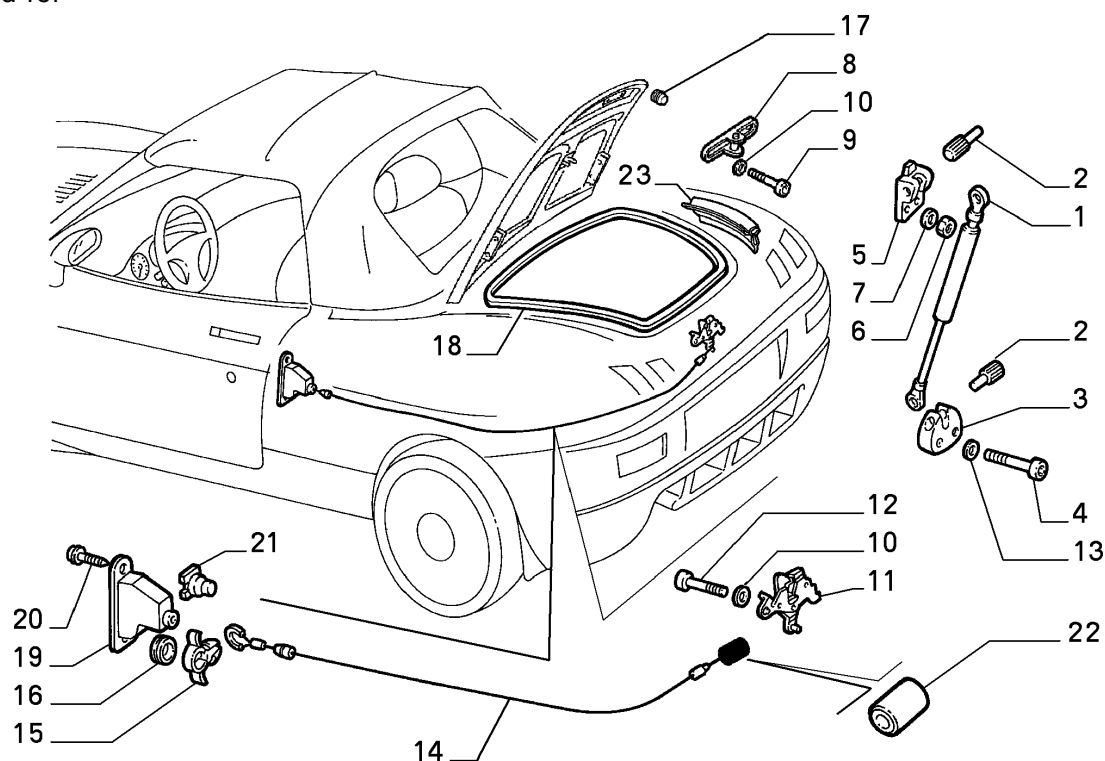

DISPLAY UNITS AND
WINDOWS

Part #	Description	Modif.	Compatibility	Notes	Qty	Sub
1	47300075 PROP				01	
2	46735265 PIN				02	
3	46735266 SUPPORT				01	
4	14305224 SCREW				02	
5	46724418 SUPPORT				01	
6	10725911 NUT				02	
7	12639724 PLANE WASHER				02	
8	46734681 STRIKER PLATE				01	
9	11618424 SCREW AND WASHER ASSY				04	
10	10523124 PLANE WASHER				04	
11	46735377 LOCK				01	
12	10902424 SCREW				02	
13	14499301 PLANE WASHER				02	
14	46724495 WIRE				01	
15	14569680 CLIP				02	
16	60811187 RUBBER PAD				02	
17	46724406 RUBBER PAD				01	
18	46449539 SEAL GASKET				01	
19	46735275 HANDLE				01	
20	16084507 SCREW				02	
21	7663916 PAD				02	
22	82364289 TERMINAL				01	
23	46476323 SEAL GASKET				02	

Legend

70502/00 - INSTRUMENT PANEL - 1

Catalogue PK - BARCETTA (1995-2004)

Category [705] INTERNAL TRIM

Category [70502/00] INSTRUMENT PANEL

Var 1

Rev 0

Mods

Valid for

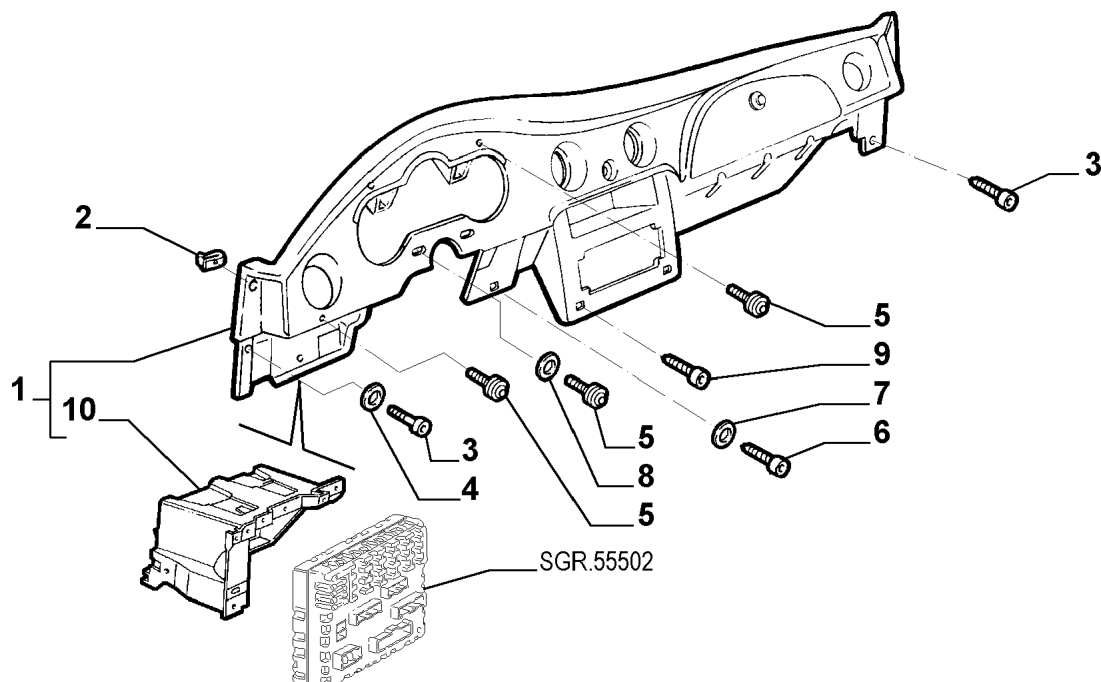

Part #	Description	Modif.	Compatibility	Notes	Qty	Sub
1	170489080 INSTRUMENT PANEL	C6463			01	
1	119973080 INSTRUMENT PANEL	C6463	E504		01	
1	170489010 INSTRUMENT PANEL	C6463			01	
1	119973010 INSTRUMENT PANEL	C6463	E504		01	
1	51725037 INSTRUMENT PANEL	D6463			01	
1	51725036 INSTRUMENT PANEL	D6463	E504		01	
2	14371071 BRACKET				06	
3	14304321 SCREW				06	
4	12637807 PLANE WASHER				06	
5	7743853 SCREW				10	
6	13027034 SCREW				02	
7	46765466 PLANE WASHER				02	
8	12642001 PLANE WASHER				02	
9	15687375 SCREW				01	
10	46724770 SUPPORT				01	

Legend

6463 MY 2003 [DAT 15/04/2003]
E504 DRIVING SIDE AND PASSENGER SIDE AIR-BAG

70502/00 - INSTRUMENT PANEL - 2

Catalogue PK - BARCETTA (1995-2004)

Category [705] INTERNAL TRIM

Category [70502/00] INSTRUMENT PANEL

Var 2

Rev 0

Mods

Valid for

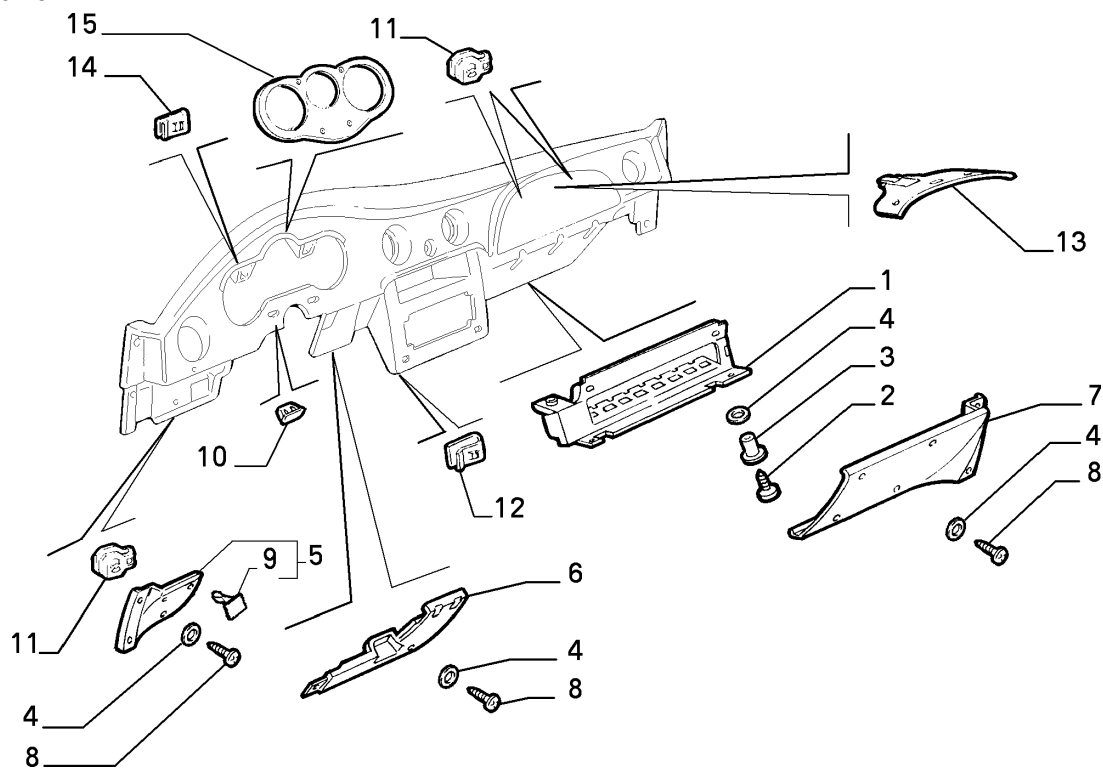

INTERNAL TRIM

Part #	Description	Modif.	Compatibility	Notes	Qty	Sub
1	46731120 BRACKET				01	
2	15688301 SCREW				03	
3	14642894 RIVET				03	
4	12637807 PLANE WASHER				11	
5	170411099 COVERING				01	
6	170412099 COVERING				01	
7	170413099 COVERING				01	
8	15903901 SCREW				08	
9	46731137 BUTTON				02	
10	60507674 PAD				06	
11	7729424 BRACKET				14	
12	14372180 BRACKET				03	
13	170425080 REINFORCEMENT				01	
14	82415249 BRACKET				01	
15	46531483 ORNAMENT	D3160, C6463	V1		01	
15	95525970 ORNAMENT	C6463	LV2		01	
15	46531486 ORNAMENT GRIGIO TITANIO	C6463	LV3, LV4, LV7, LV9		01	
15	46829988 ORNAMENT	C6463	LV8		01	
15	46531486 ORNAMENT	D6463			01	

Legend

3160	INSTRUMENT FRAME SUPPLIED SEPARATELY FROM MULTIPLE INSTRUMENT ASSEMBLY [DAT 15/01/1998]
6463	MY 2003 [DAT 15/04/2003]
LV2	S.S. CLUB ITALIA
LV3	S.S. LIMITED EDITION
LV4	S.S.LIMITED EDITION 99
LV7	S.S.RIVIERA FOR GERMANY
LV8	S.S. NAXOS
LV9	S.S. WEB
V1	BASE

70502/00 - INSTRUMENT PANEL - 3

Catalogue PK - BARCETTA (1995-2004)

Category [705] INTERNAL TRIM

Category [70502/00] INSTRUMENT PANEL

Var 3

Rev 0

Mods

Valid for

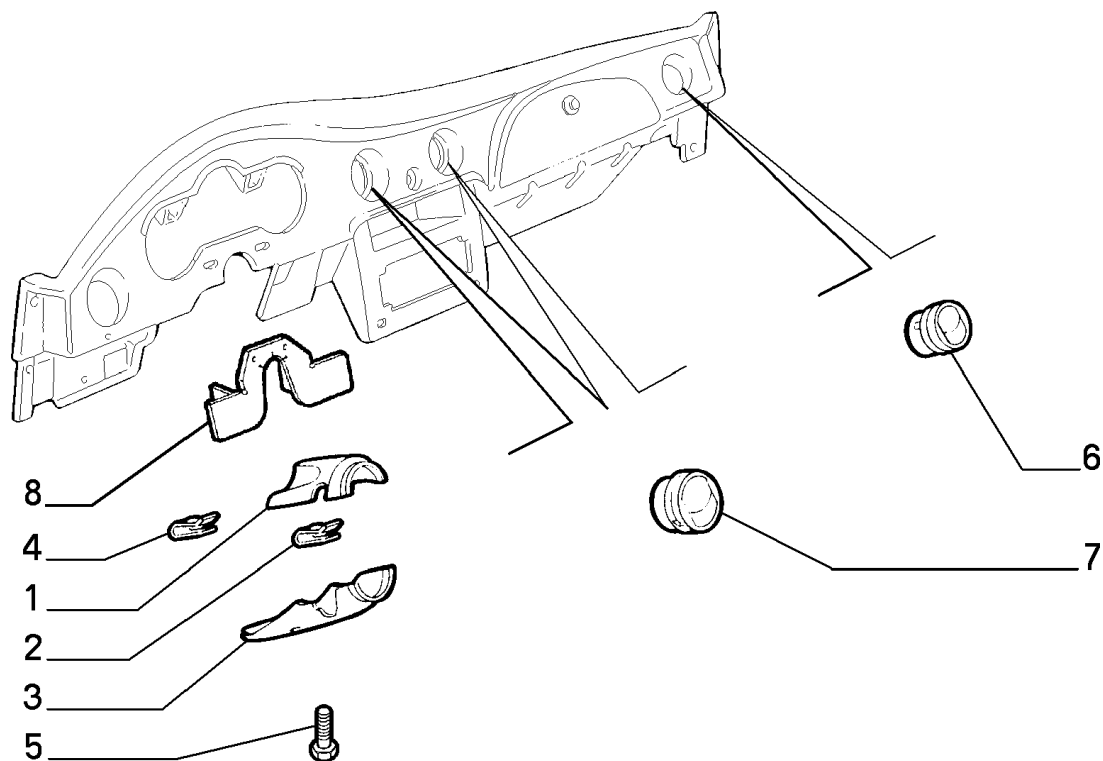

INTERNAL TRIM

	Part #	Description	Modif.	Compatibility	Notes	Qty	Sub
1	170455080	PROTECTION				01	
2	82415249	BRACKET				02	
3	170456080	PROTECTION				01	
4	14372071	BRACKET				01	
5	15533507	SCREW				02	
6	46735011	DIFFUSER RH		V1, LV2		01	
6	46531485	DIFFUSER DS GR.TITANIO		LV3, LV4, LV7, LV9, V10, V11, V12		01	
6	46735012	DIFFUSER LH		V1, LV2		01	
6	46531484	DIFFUSER SN GR.TITANIO		LV3, LV4, LV7, LV9, V10, V11, V12		01	
6	46829989	DIFFUSER RH		LV8		01	
6	46829990	DIFFUSER LH		LV8		01	
7	119914080	DIFFUSER		V1, LV2		02	
7	46531482	DIFFUSER GRIGIO TITANIO		LV3, LV4, LV7, LV9, V10, V11, V12		02	
7	735316849	DIFFUSER		LV8		02	
8	47300216	PROTECTION				01	

Legend

LV2	S.S. CLUB ITALIA
LV3	S.S. LIMITED EDITION
LV4	S.S.LIMITED EDITION 99
LV7	S.S.RIVIERA FOR GERMANY
LV8	S.S. NAXOS
LV9	S.S. WEB
V1	BASE
V10	BASIC MY 2003
V11	PLUG-IN MY 2003
V12	COMFORT MY 2003

70502/00 - INSTRUMENT PANEL - 4

Catalogue PK - BARCETTA (1995-2004)

Category [705] INTERNAL TRIM

Category [70502/00] INSTRUMENT PANEL

Var 4

Rev 0

Mods

Valid for

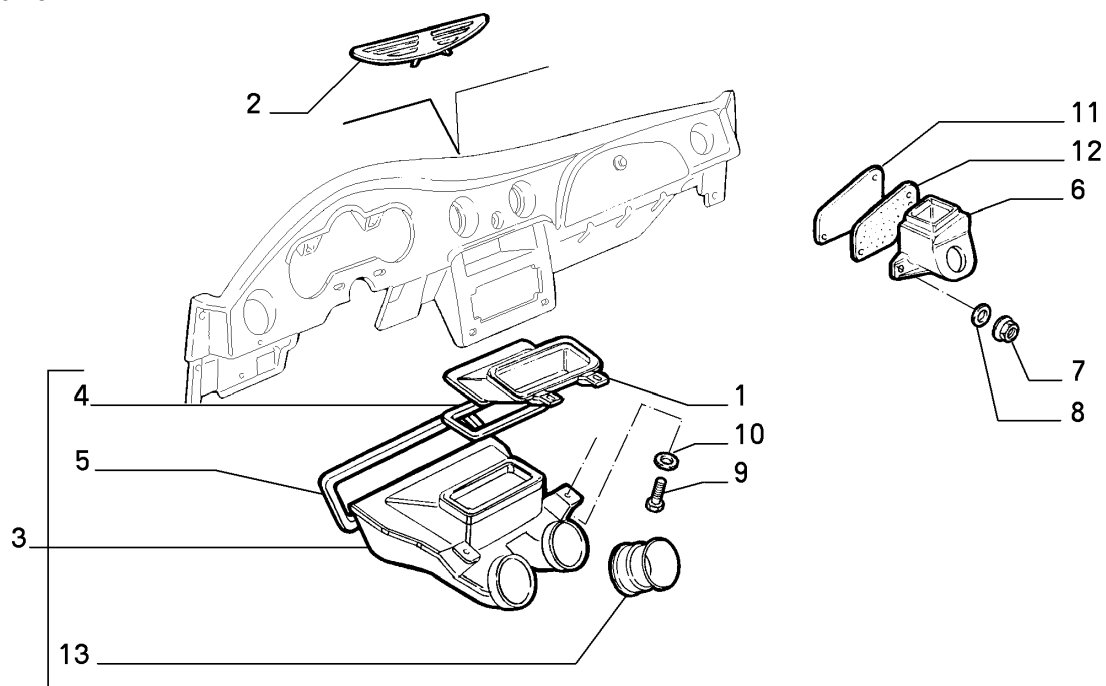

INTERNAL TRIM

	Part #	Description	Modif.	Compatibility	Notes	Qty	Sub
1	46724746	AIR DUCTING				01	
2	120099080	ORNAMENT				01	
3	46724744	DIFFUSER				01	
4	46724749	SEAL GASKET				01	
5	46724750	SEAL GASKET				01	
6	46731127	AIR DUCTING LH				01	
6	46731129	AIR DUCTING RH				01	
7	14119511	NUT				04	
8	12643721	PLANE WASHER				04	
9	10902124	SCREW				05	
10	12646601	PLANE WASHER				05	
11	46731496	PLATE				02	
12	46731124	SEAL GASKET				02	
13	46724759	SEAL GASKET				02	

Legend

70502/00 - INSTRUMENT PANEL - 5

Catalogue PK - BARCETTA (1995-2004)

Category [705] INTERNAL TRIM

Category [70502/00] INSTRUMENT PANEL

Var 5

Rev 0

Mods

Valid for

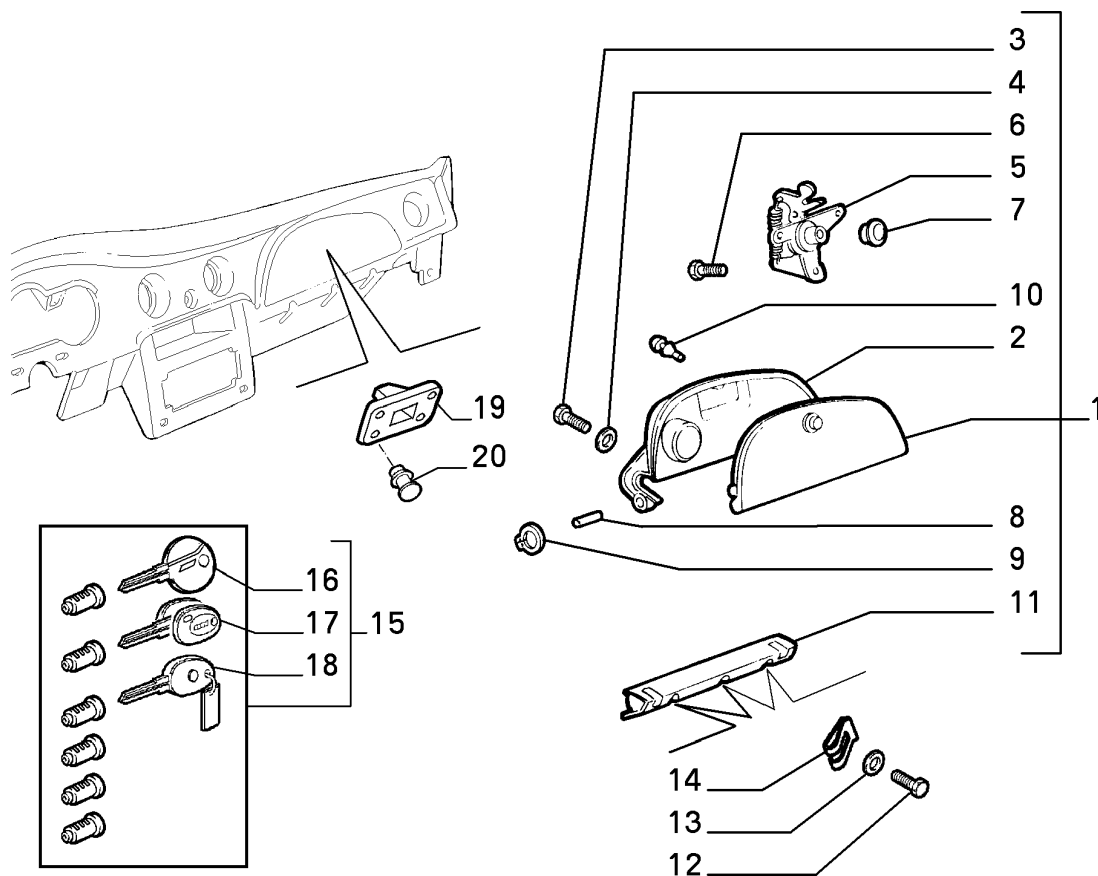

INTERNAL TRIM

Part #	Description	Modif.	Compatibility	Notes	Qty	Sub
1	170494080 LID				01	
2	170417080 LID				01	
3	15688301 SCREW				05	
4	10519301 PLANE WASHER				05	
5	46724763 LOCK				01	
6	15903801 SCREW				03	
7	46724784 ORNAMENT				01	
8	46724764 PIN				02	
9	11087676 LOCKRING				02	
10	82412405 BUMPER				02	
11	46724762 SUPPORT				01	
12	15903901 SCREW				03	
13	12637807 PLANE WASHER				03	
14	7729424 BRACKET				03	
15	71714158 LOCKSET				01	
16	719947060 BLANK KEY PRINC				02	
17	717275000 BLANK KEY MASTER				01	
18	716075040 BLANK KEY SEC.				01	
19	46724753 STRIKER PLATE				01	
20	14642795 RIVET				04	

Legend

70504/00 - DASHBOARD (CONSOLE) - 1

Catalogue PK - BARCETTA (1995-2004)

Category [705] INTERNAL TRIM

Category [70504/00] DASHBOARD (CONSOLE)

Var 1

Rev 0

Mods

Valid for

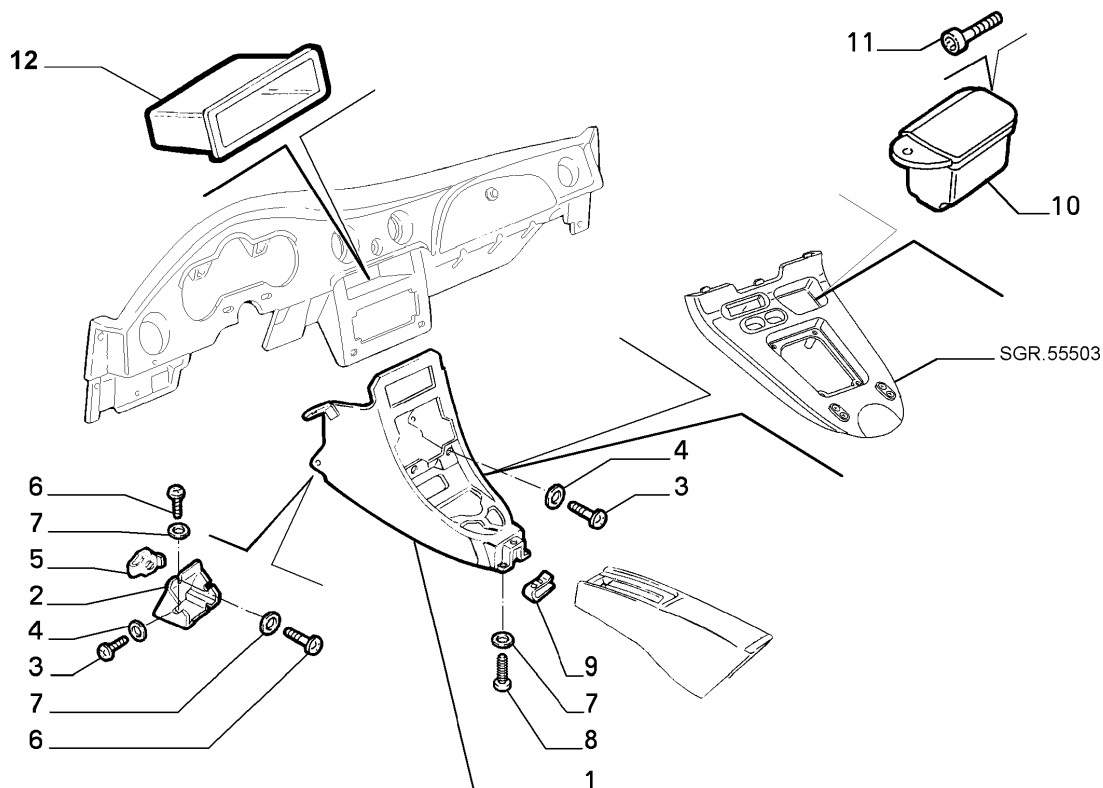

INTERNAL TRIM

	Part #	Description	Modif.	Compatibility	Notes	Qty	Sub
1	170441080	CONSOLE ANT				01	
1	119938080	CONSOLE ANT		E041		01	
1	119938010	CONSOLE ANT		E041		01	
2	46734551	BRACKET ANT				01	
3	15903901	SCREW				06	
4	12638178	PLANE WASHER				06	
5	7729424	BRACKET				02	
6	13276211	SCREW				02	
7	12644421	PLANE WASHER				02	
8	13276614	SCREW				02	
9	14369171	BRACKET				01	
10	46735389	ASH RECEIVER				01	
11	15690801	SCREW				01	
12	183488180	DRAWER		LV6		01	

Legend

E041	ELECTRIC HEATED,FOLDING DOOR MIRRORS
LV6	LIDO

70504/00 - DASHBOARD (CONSOLE) - 2

Catalogue PK - BARCETTA (1995-2004)

Category [705] INTERNAL TRIM

Category [70504/00] DASHBOARD (CONSOLE)

Var 2

Rev 0

Mods

Valid for

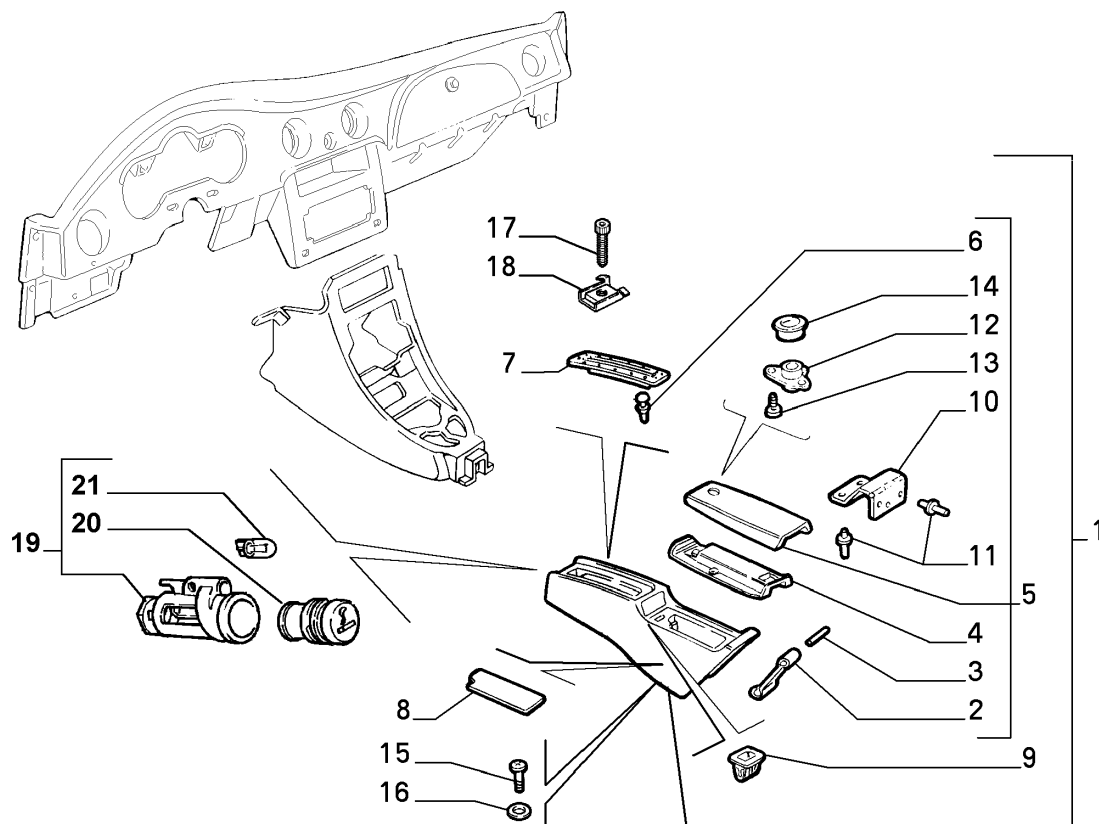

INTERNAL TRIM

Part #	Description	Modif.	Compatibility	Notes	Qty	Sub
1	120020080 CONSOLE REAR	C3375	V1, LV2, LV3		01	
1	183174380 CONSOLE REAR	D3375	V1, LV2, LV3, V10, V11, V12		01	
1	183174310 CONSOLE		LV4, LV7		01	
2	170488080 BAND		V1, LV2, LV3, V10, V11, V12		01	
2	170488010 BAND		LV4, LV7		01	
3	46731147 PIN				02	
4	46724782 LID				01	
5	120073080 LID		V1, LV2, LV3, V10, V11, V12		01	
5	120073010 LID		LV4, LV7		01	
6	82412405 BUMPER				02	
7	170482080 COVERING				01	
8	120006080 MAT	C3375			01	
8	183177680 MAT	D3375			01	
9	82435506 PAD				01	
10	46724785 HINGE				01	
11	60810967 RIVET				02	
12	46724783 LOCK				01	
13	15688301 SCREW				06	
14	46724784 ORNAMENT				01	
15	13276211 SCREW				02	
16	12644421 PLANE WASHER				02	
17	15902801 SCREW				04	
18	47300084 PAD				04	
19	5888199 LIGHTER COMPL				01	
20	712141080 CIGARETTE LIGHTER				01	
21	14143790 BULB				01	

Legend

70504/00 - DASHBOARD (CONSOLE) - 2

Catalogue PK - BARCETTA (1995-2004)

Category [705] INTERNAL TRIM

Category [70504/00] DASHBOARD (CONSOLE)

Var 2

Rev 0

Mods

Valid for

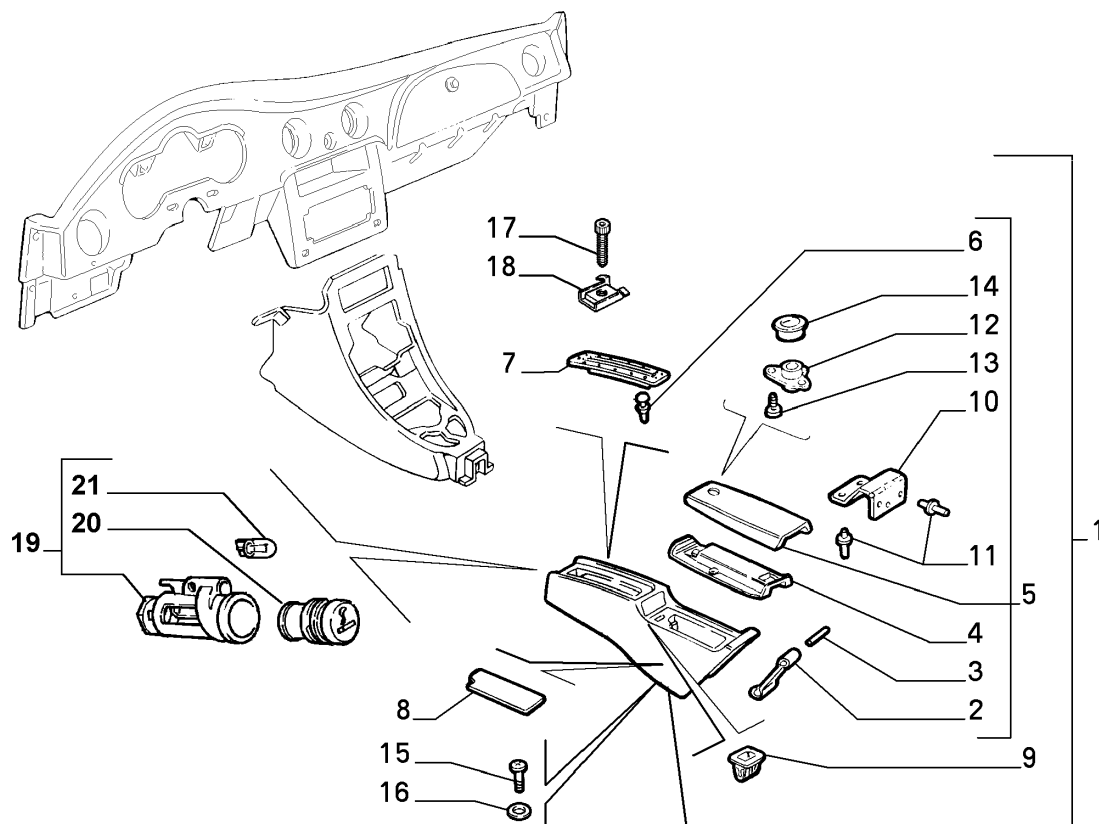

Legend

3375	PASSENGER AIR-BAG DEACTVATING DEVICE ADDED [DAT 15/12/1998] [VET 0040622]
LV2	S.S. CLUB ITALIA
LV3	S.S. LIMITED EDITION
LV4	S.S.LIMITED EDITION 99
LV7	S.S.RIVIERA FOR GERMANY
V1	BASE
V10	BASIC MY 2003
V11	PLUG-IN MY 2003
V12	COMFORT MY 2003

70521/00 - MATS - 1

Catalogue PK - BARCETTA (1995-2004)

Category [705] INTERNAL TRIM

Category [70521/00] MATS

Var 1

Rev 0

Mods

Valid for

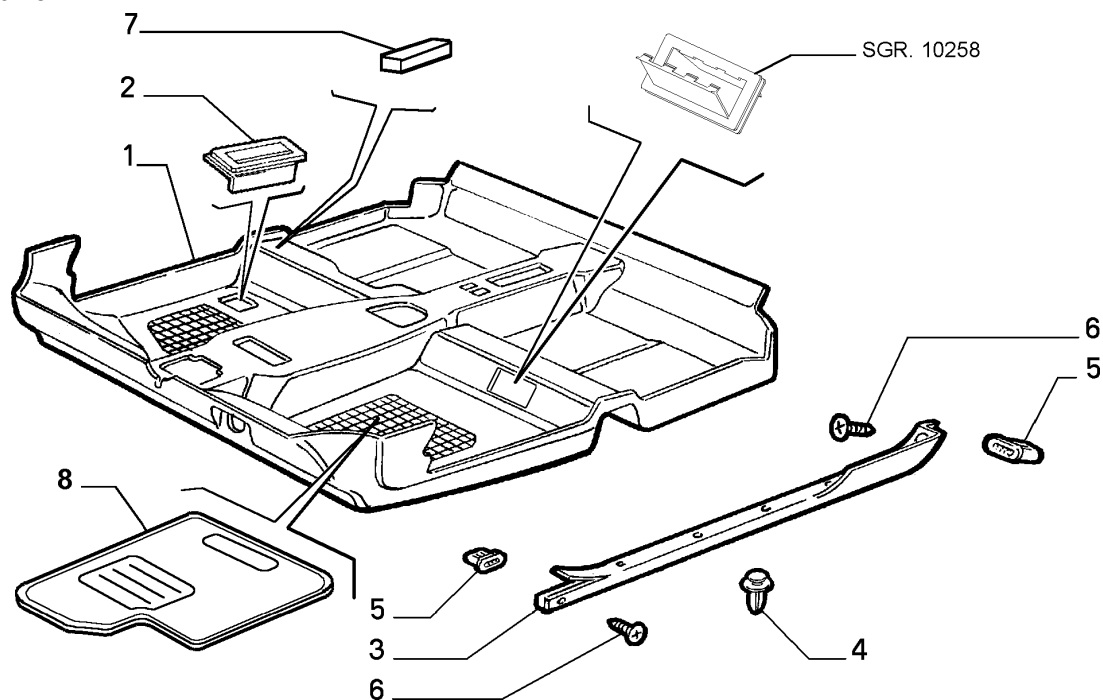

INTERNAL TRIM

Part #	Description	Modif.	Compatibility	Notes	Qty	Sub
1	170470080 MAT	C4354			01	
1	183414280 MAT	D4354			01	
2	711396080 LID				01	
3	46724636 DOORSILL MOULDING RH				01	
3	46724637 DOORSILL MOULDING LH				01	
4	46735042 BUTTON				08	
5	7622606 PAD				04	
6	15689601 SCREW				04	
7	46449518 PAD				02	
8	183636210 MAT RH		LV3		01	
8	183636110 MAT LH		LV3		01	
8	46531480 MAT RH		LV3		01	
8	46531481 MAT LH		LV3		01	
8	183636210 MAT RH		LV4, LV7		01	
8	183636110 MAT LH		LV4, LV7		01	
8	183636280 MAT RH		LV4, LV7, LV9		01	
8	183636180 MAT LH		LV4, LV7, LV9		01	

Legend

4354	NEW ECE F3 ENGINE TYPE [DAT 15/09/2000]
LV3	S.S. LIMITED EDITION
LV4	S.S.LIMITED EDITION 99
LV7	S.S.RIVIERA FOR GERMANY
LV9	S.S. WEB

70521/00 - MATS - 2

Catalogue PK - BARCETTA (1995-2004)

Category [705] INTERNAL TRIM

Category [70521/00] MATS

Var 2

Rev 0

Mods

Valid for

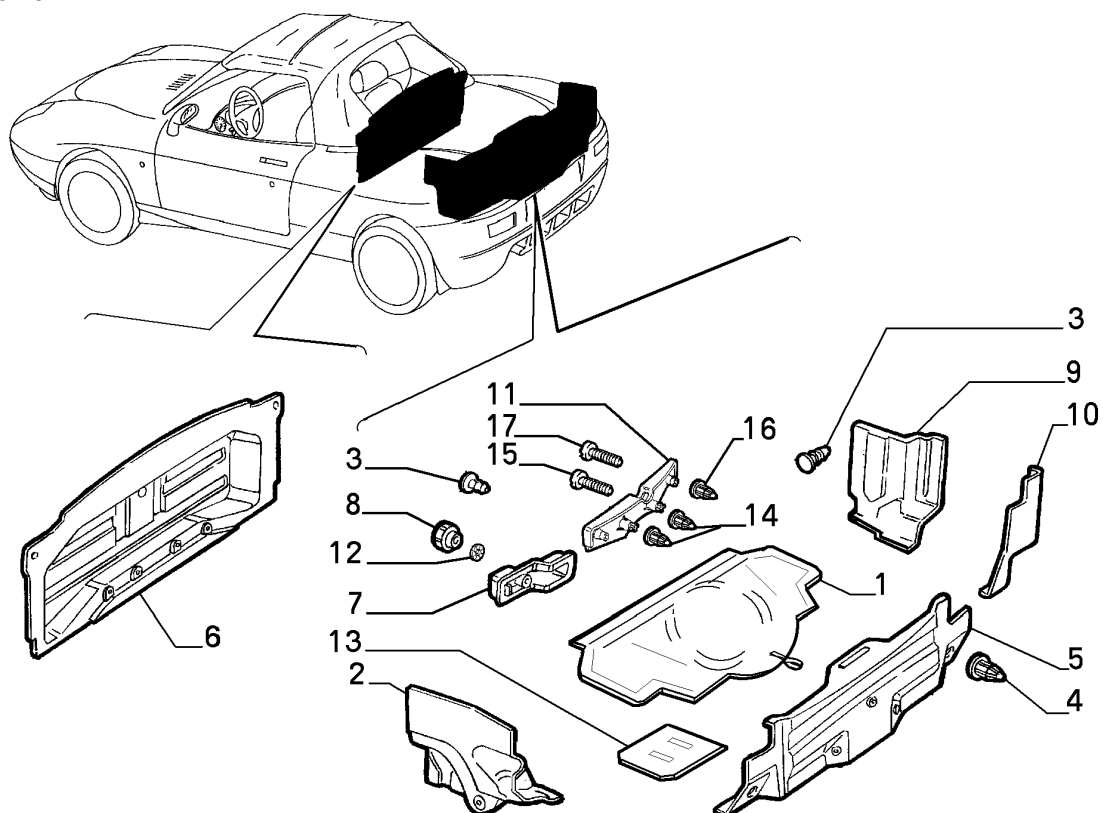

INTERNAL TRIM

Part #	Description	Modif.	Compatibility	Notes	Qty	Sub
1	170454080 MAT				01	
2	170451080 MAT LH				01	
3	14591787 BUTTON				23	
4	7745194 BUSH				07	
5	170452080 MAT				01	
6	170453080 MAT	C4430			01	
6	183575080 MAT	D4430			01	
7	46731159 PROTECTION				02	
8	176625980 KNOB				02	
9	119900080 MAT RH				01	
10	120093080 MAT RH				01	
11	46735128 MAT				01	
12	12598479 LOCK WASHER				02	
13	47300281 PROTECTION LH				01	
14	14215282 PAD DIAM 10				02	
15	15688607 SCREW 10X25				02	
16	14203587 PAD DIAM 8				02	
17	15910307 SCREW 8X45				02	

Legend

4430

THIRD STOP ADOPTED [DAT 15/05/2000]

70522/00 - ISOLATIONS AND PADDINGS - 1

Catalogue PK - BARCETTA (1995-2004)

Category [705] INTERNAL TRIM

Category [70522/00] ISOLATIONS AND PADDINGS

Var 1

Rev 0

Mods

Valid for

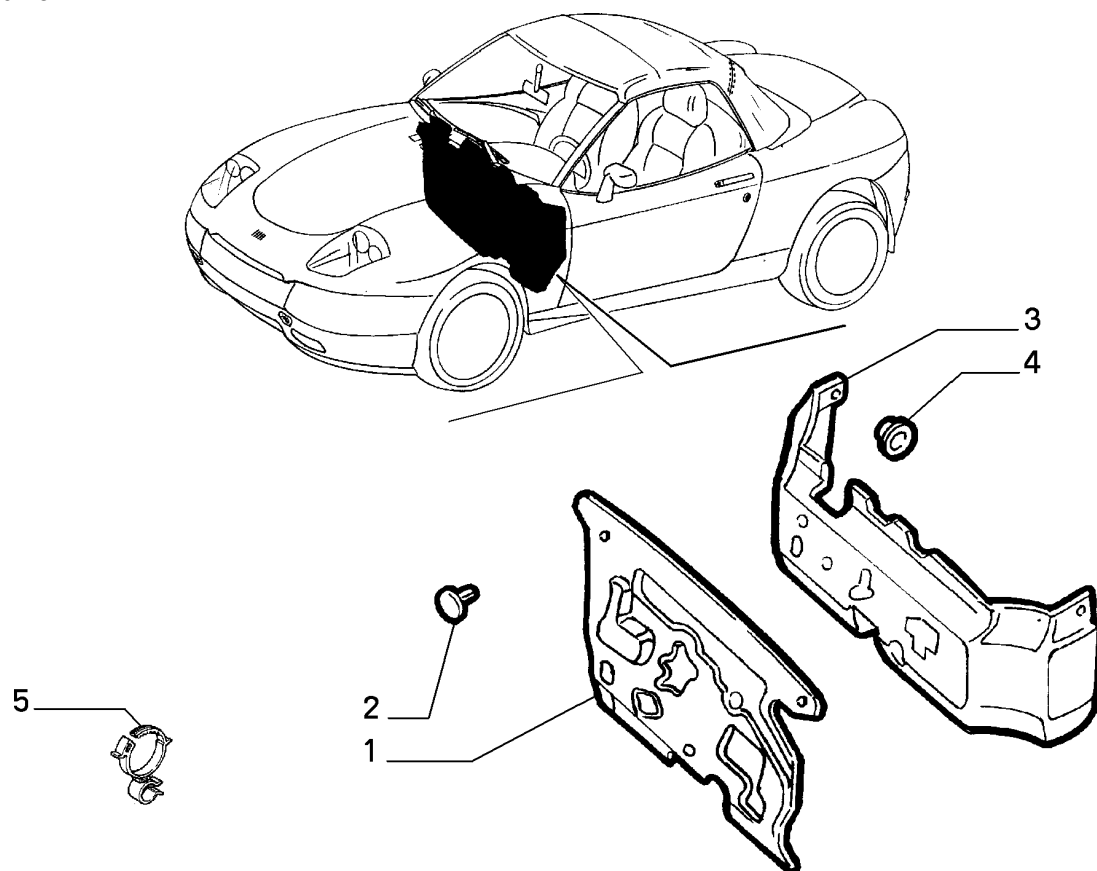

INTERNAL TRIM

	Part #	Description	Modif.	Compatibility	Notes	Qty	Sub
1	46734732	LINING	C3145			01	
1	46529463	LINING	D3145			01	
2	7689821	PLUG				05	
3	46731119	LINING	C3145			01	
3	46529462	LINING	D3145			01	
4	7799951	BUTTON				03	
5	7671632	CLIP				01	

Legend

3145 NEW MOTORIZATION STEP A [DAT 15/05/1998] [VET 0037640]

70522/00 - ISOLATIONS AND PADDINGS - 2

Catalogue PK - BARCETTA (1995-2004)

Category [705] INTERNAL TRIM

Category [70522/00] ISOLATIONS AND PADDINGS

Var 2

Rev 0

Mods

Valid for

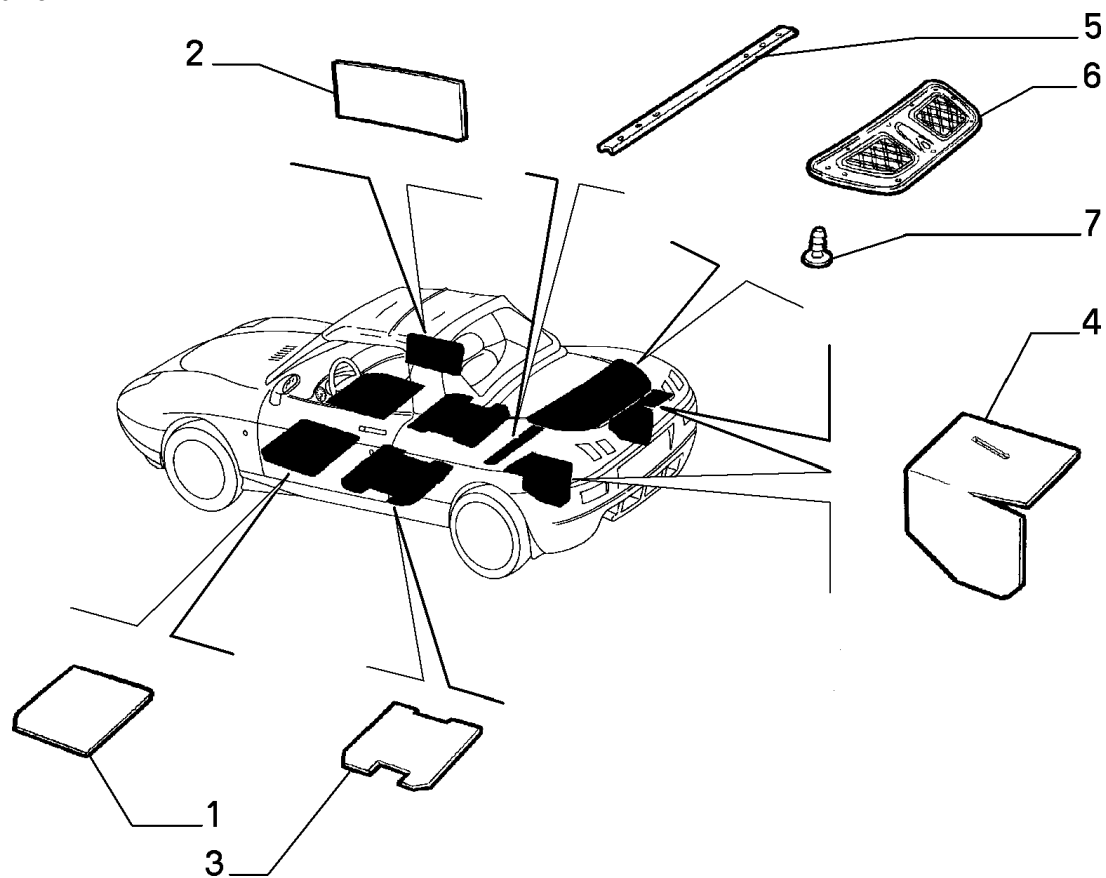

INTERNAL TRIM

Part #	Description	Modif.	Compatibility	Notes	Qty	Sub
1	46518141 LINING				02	
2	46734676 LINING				02	
3	46724776 LINING				02	
4	46724775 LINING RH				01	
4	46724772 LINING LH				01	
5	46735059 SEAL GASKET				01	
6	46735366 LINING	C4430			01	
6	46779143 LINING	D4430			01	
7	14591687 BUTTON				10	

Legend

4430

THIRD STOP ADOPTED [DAT 15/05/2000]

70522/00 - ISOLATIONS AND PADDINGS - 3

Catalogue PK - BARCETTA (1995-2004)

Category [705] INTERNAL TRIM

Category [70522/00] ISOLATIONS AND PADDINGS

Var 3

Rev 0

Mods

Valid for

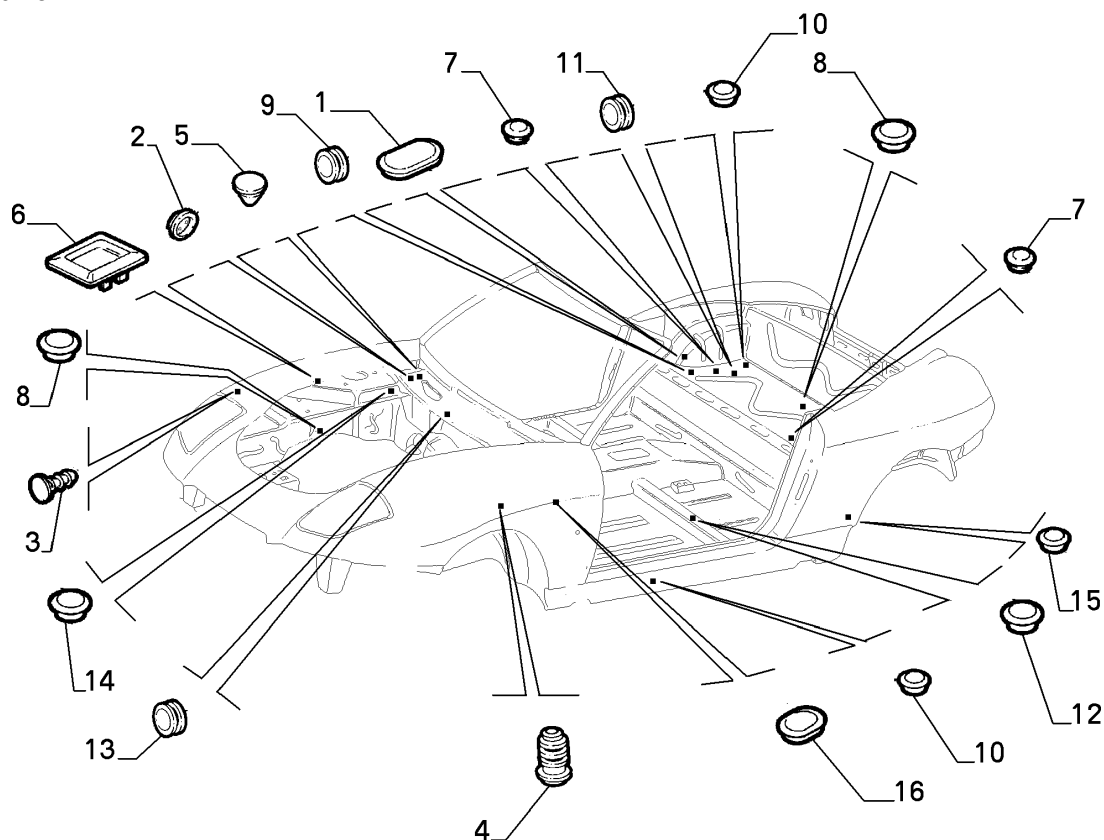

INTERNAL TRIM

Part #	Description	Modif.	Compatibility	Notes	Qty	Sub
1	4268194 PLUG DIAM 30X50				02	
2	7745586 PLUG DIAM 25				03	
3	14590887 BUTTON				01	
4	7636983 PLUG DIAM 18				02	
5	4387750 PLUG DIAM 10				02	
6	4312745 PLUG DIAM 11				01	
7	82315917 PLUG DIAM 20				09	
8	13142087 PLUG DIAM 30				04	
9	14673080 PLUG DIAM 10				02	
10	13141087 PLUG DIAM 12				04	
11	14673280 PLUG DIAM 14				04	
12	14507087 PLUG DIAM 35				02	
13	10396580 INSULATING RING 16X1,5				02	
14	13142387 PLUG DIAM 56				01	
15	13142287 PLUG				02	
16	46735224 PLUG				01	

Legend

70522/00 - ISOLATIONS AND PADDINGS - 4

Catalogue PK - BARCETTA (1995-2004)

Category [705] INTERNAL TRIM

Category [70522/00] ISOLATIONS AND PADDINGS

Var 4

Rev 0

Mods

Valid for

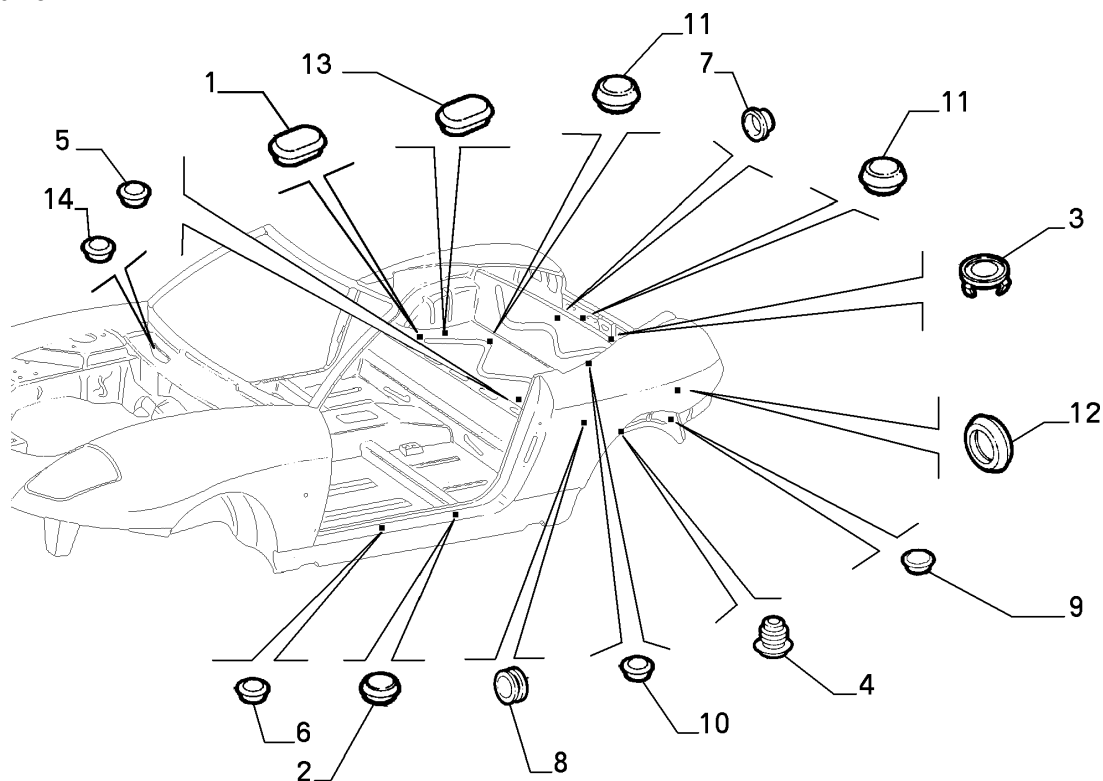

INTERNAL TRIM

Part #	Description	Modif.	Compatibility	Notes	Qty	Sub
1	7618669 PLUG 40X80				04	
2	4103756 PLUG DIAM 16				02	
3	5967722 PLUG				01	
4	7779914 PLUG DIAM 16				06	
5	14506687 PLUG DIAM 16				01	
6	14506587 PLUG				08	
7	7746036 PLUG DIAM 22				01	
8	14673080 PLUG DIAM 10				05	
9	13141087 PLUG DIAM 12				02	
10	14506787 PLUG DIAM 20				02	
11	4362124 PLUG				02	
12	82436886 PLUG				01	
13	82464948 PLUG				02	
14	4103756 PLUG 15X1				06	

Legend

70523/00 - INTERIOR TRIM - 1

Catalogue PK - BARCETTA (1995-2004)

Category [705] INTERNAL TRIM

Category [70523/00] INTERIOR TRIM

Var 1

Rev 0

Mods

Valid for

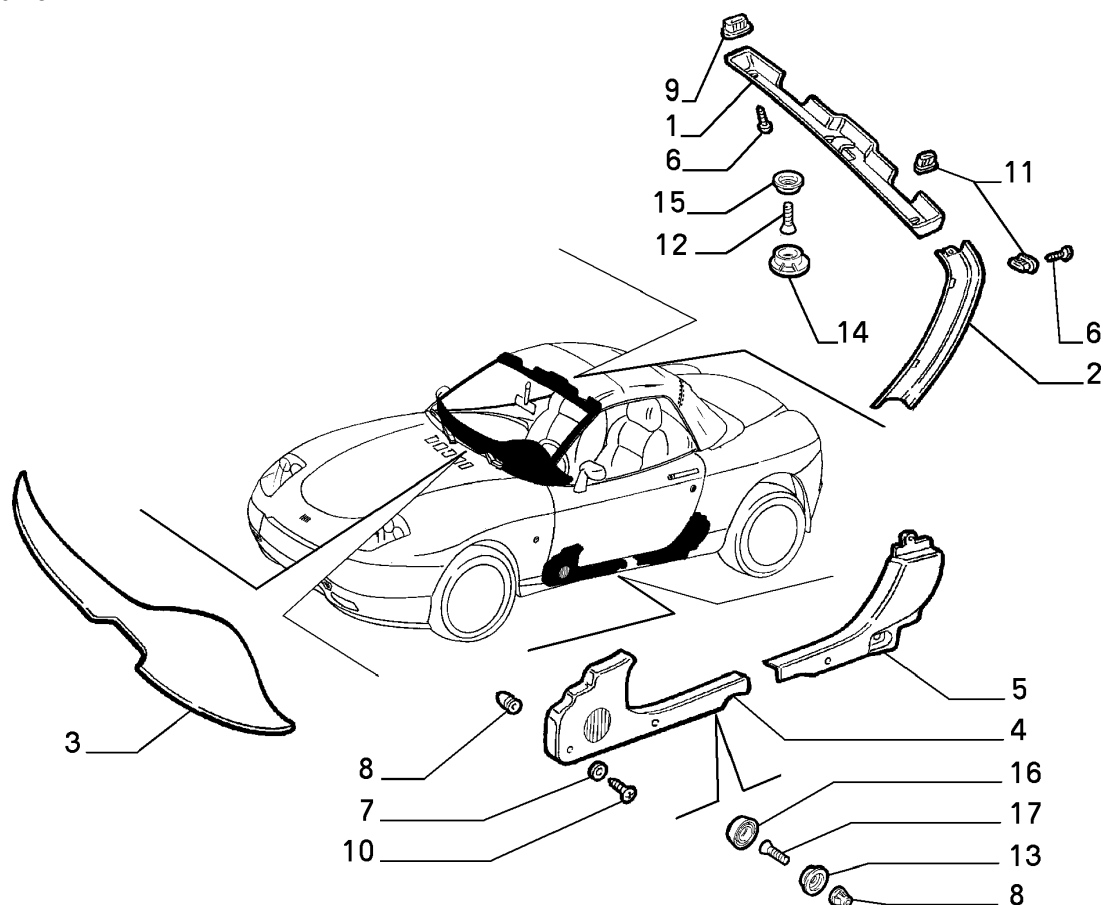

INTERNAL TRIM

Part #	Description	Modif.	Compatibility	Notes	Qty	Sub
1	119927080 COVERING				01	
2	119970080 COVERING RH				01	
2	119971080 COVERING LH				01	
3	120011080 COVERING				01	
4	170464080 COVERING RH				01	
4	170465080 COVERING LH				01	
5	170466080 COVERING RH				01	
5	170467080 COVERING LH				01	
6	15688201 SCREW				08	
7	12643721 PLANE WASHER LH				01	
8	14199980 PAD				08	
9	82387846 PAD				02	
10	15689907 SCREW				08	
11	7622606 PAD				04	
12	15689807 SCREW				04	
13	82481876 SUPPORT				02	
14	119934080 BOOT RH				01	
14	119935080 BOOT LH				01	
15	82481876 SUPPORT				02	
16	47300083 BOOT				02	
17	15910307 SCREW				02	

Legend

70525/00 - ACCESSORIES AND VARIOUS GASKETS - 1

Catalogue PK - BARCETTA (1995-2004)

Category [705] INTERNAL TRIM

Category [70525/00] ACCESSORIES AND VARIOUS GASKETS

Var 1

Rev 0

Mods

Valid for

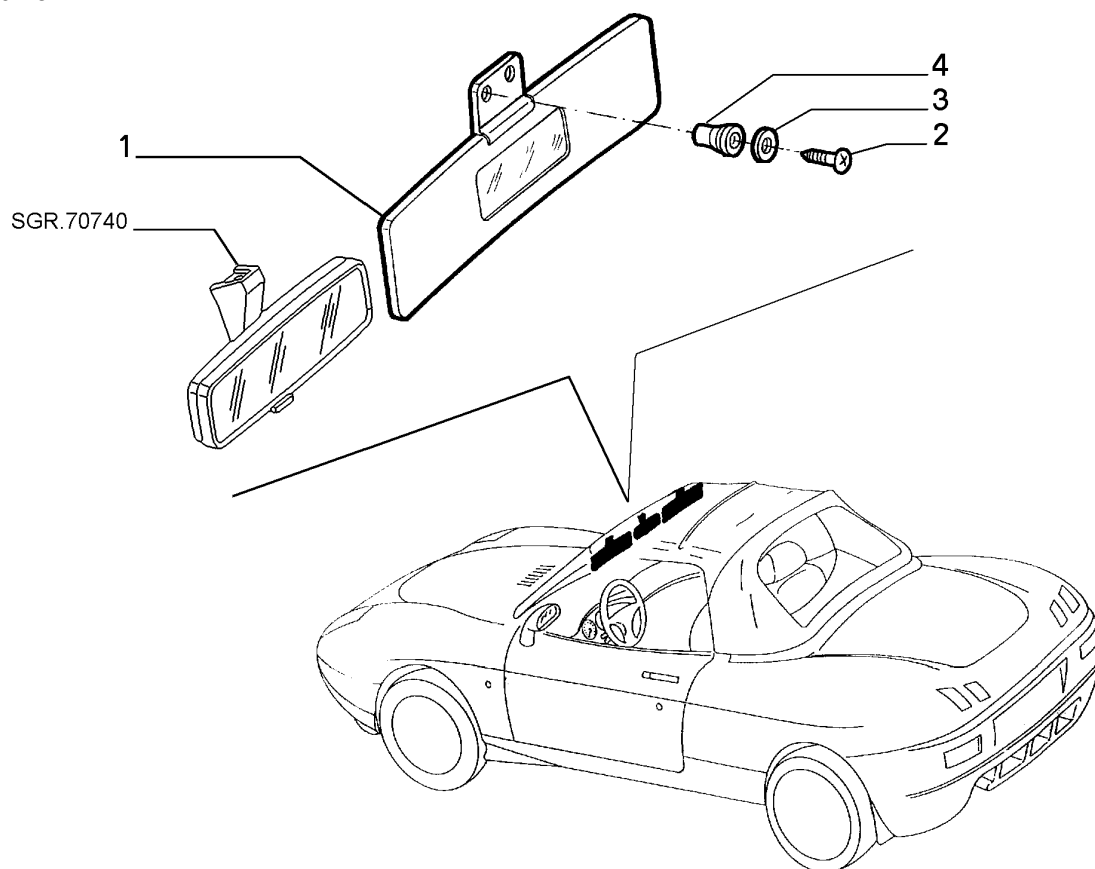

INTERNAL TRIM

Part #	Description	Modif.	Compatibility	Notes	Qty	Sub
1	119915080 SUN VISOR RH				01	
1	720051080 SUN VISOR RH	C3375	E504		01	
1	183228580 SUN VISOR RH	D3375	E504		01	
1	119916080 SUN VISOR LH				01	
2	15688607 SCREW				07	
3	12637807 PLANE WASHER				07	
4	14199980 PAD				07	

Legend

3375 PASSENGER AIR-BAG DEACTVATING DEVICE ADDED [DAT 15/12/1998] [VET 0040622]
E504 DRIVING SIDE AND PASSENGER SIDE AIR-BAG

70526/00 - BAGGAGE COMPARTMENT INTERIOR TRIMMING - 1

Catalogue PK - BARCETTA (1995-2004)

Category [705] INTERNAL TRIM

Category [70526/00] BAGGAGE COMPARTMENT INTERIOR TRIMMING

Var 1

Rev 0

Mods

Valid for

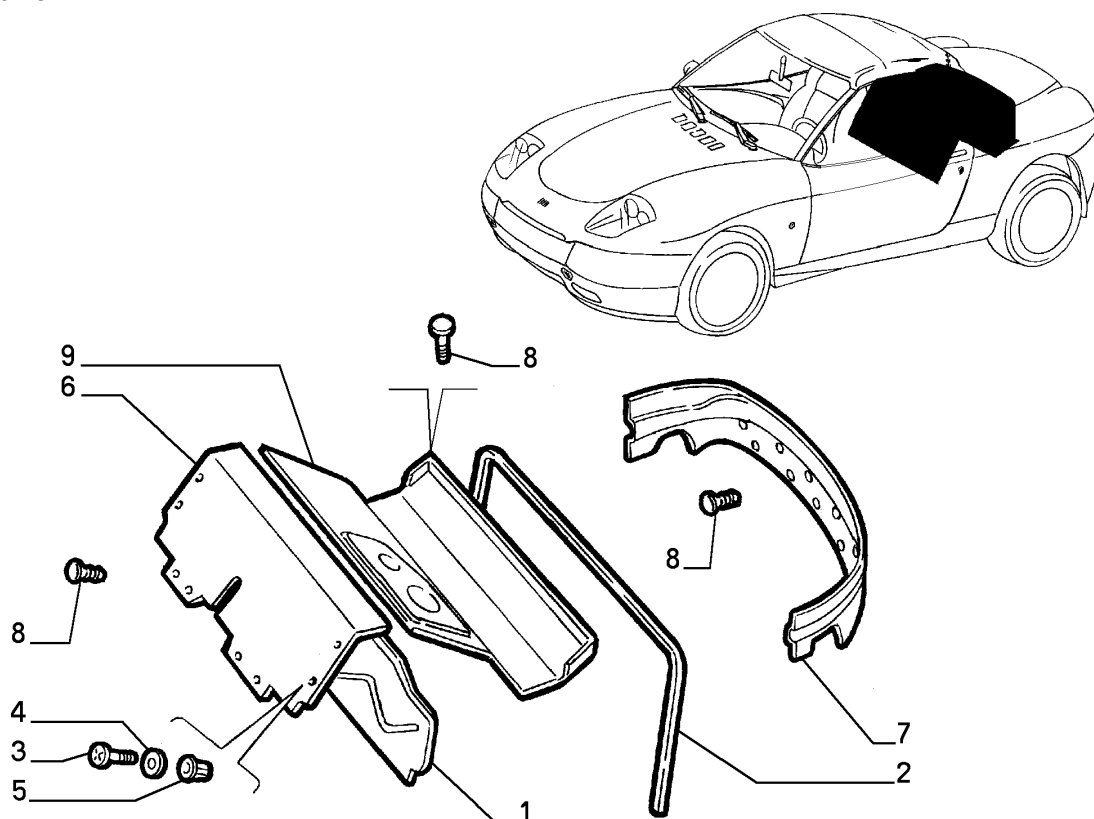

INTERNAL TRIM

Part #	Description	Modif.	Compatibility	Notes	Qty	Sub
1	46724164 WALL				01	
2	46735058 SEAL GASKET				01	
3	13276211 SCREW				14	
4	12643721 PLANE WASHER				14	
5	15624411 RIVET				08	
6	170468080 COVERING		V1, LV2, LV3, V10, V11, V12		01	
6	183398110 COVERING		LV4, LV7, LV9		01	
6	183398180 COVERING		LV4, LV7		01	
7	170469080 COVERING				01	
8	14591787 BUTTON				26	
9	170491080 COVERING		V1, LV2, LV3, V10, V11, V12		01	
9	183449180 COVERING		LV4, LV7, E718, LV8, LV9		01	

Legend

E718	HI-FI SYSTEM
LV2	S.S. CLUB ITALIA
LV3	S.S. LIMITED EDITION
LV4	S.S.LIMITED EDITION 99
LV7	S.S.RIVIERA FOR GERMANY
LV8	S.S. NAXOS
LV9	S.S. WEB
V1	BASE
V10	BASIC MY 2003
V11	PLUG-IN MY 2003
V12	COMFORT MY 2003

70526/00 - BAGGAGE COMPARTMENT INTERIOR TRIMMING - 2

Catalogue PK - BARCETTA (1995-2004)

Category [705] INTERNAL TRIM

Category [70526/00] BAGGAGE COMPARTMENT INTERIOR TRIMMING

Var 2

Rev 0

Mods

Valid for

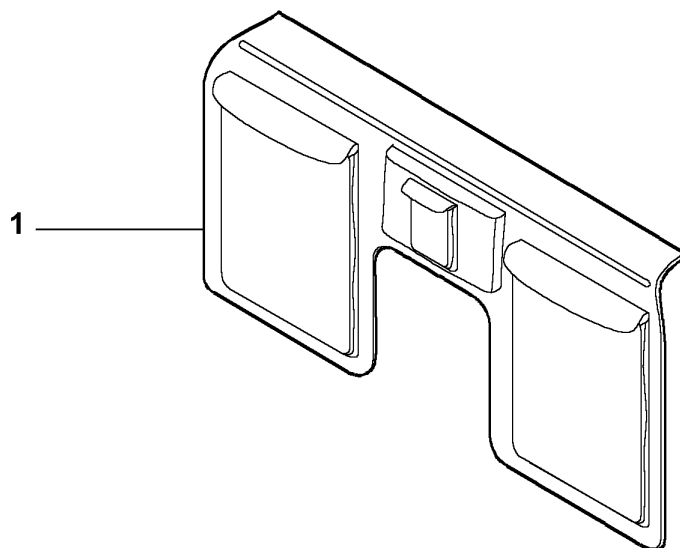
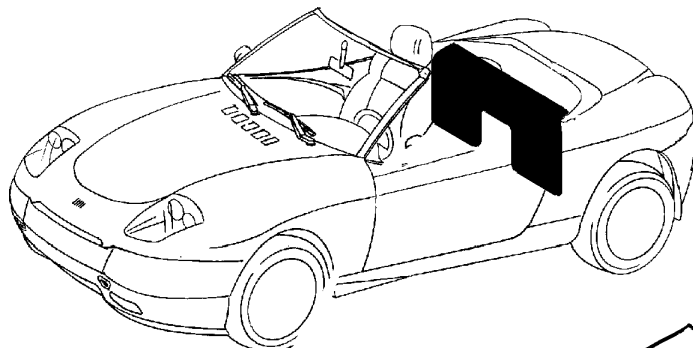

INTERNAL TRIM

Part #	Description	Modif.	Compatibility	Notes	Qty	Sub
1	51731644 POCKET	D6463			01	
Legend						
6463 MY 2003 [DAT 15/04/2003]						

70527/00 - SAFETY BELTS - 1

Catalogue PK - BARCETTA (1995-2004)

Category [705] INTERNAL TRIM

Category [70527/00] SAFETY BELTS

Var 1

Rev 0

Mods

Valid for

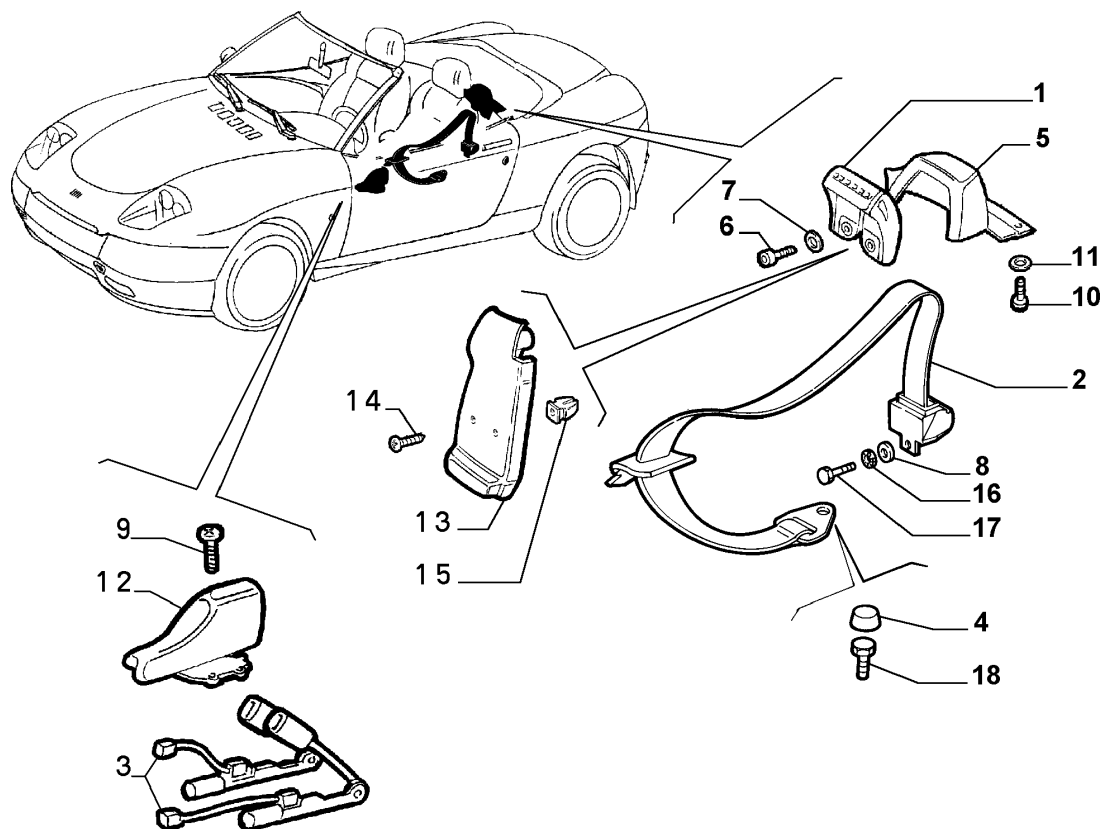

INTERNAL TRIM

Part #	Description	Modif.	Compatibility	Notes	Qty	Sub
1	119937080 ORNAMENT				01	
2	46755602 SAFETY BELT				02	
3	719900080 BELT COUPLING PART RH				01	
3	719901080 BELT COUPLING PART LH				01	
4	712697060 PLUG				02	
5	119909080 COVERING RH				01	
5	119910080 COVERING LH				01	
6	46443673 SCREW				04	
7	12643704 PLANE WASHER				04	
8	46443726 BRACKET INT				04	
9	15688201 SCREW				04	
10	13276211 SCREW				04	
11	12644404 PLANE WASHER				04	
12	119924080 COVERING RH				01	
12	119925080 COVERING LH				01	
13	119951080 COVERING RH				01	
13	119952080 COVERING LH				01	
14	15689601 SCREW				06	
15	14201980 PAD				02	
16	14497870 PLANE WASHER				06	
17	46443725 SCREW				06	
18	60812540 SCREW				02	

Legend

70601/00 - FRONT SEATS - 1

Catalogue PK - BARCETTA (1995-2004)

Category [706] SEATS

Category [70601/00] FRONT SEATS

Var 1

Rev 0

Mods

Valid for

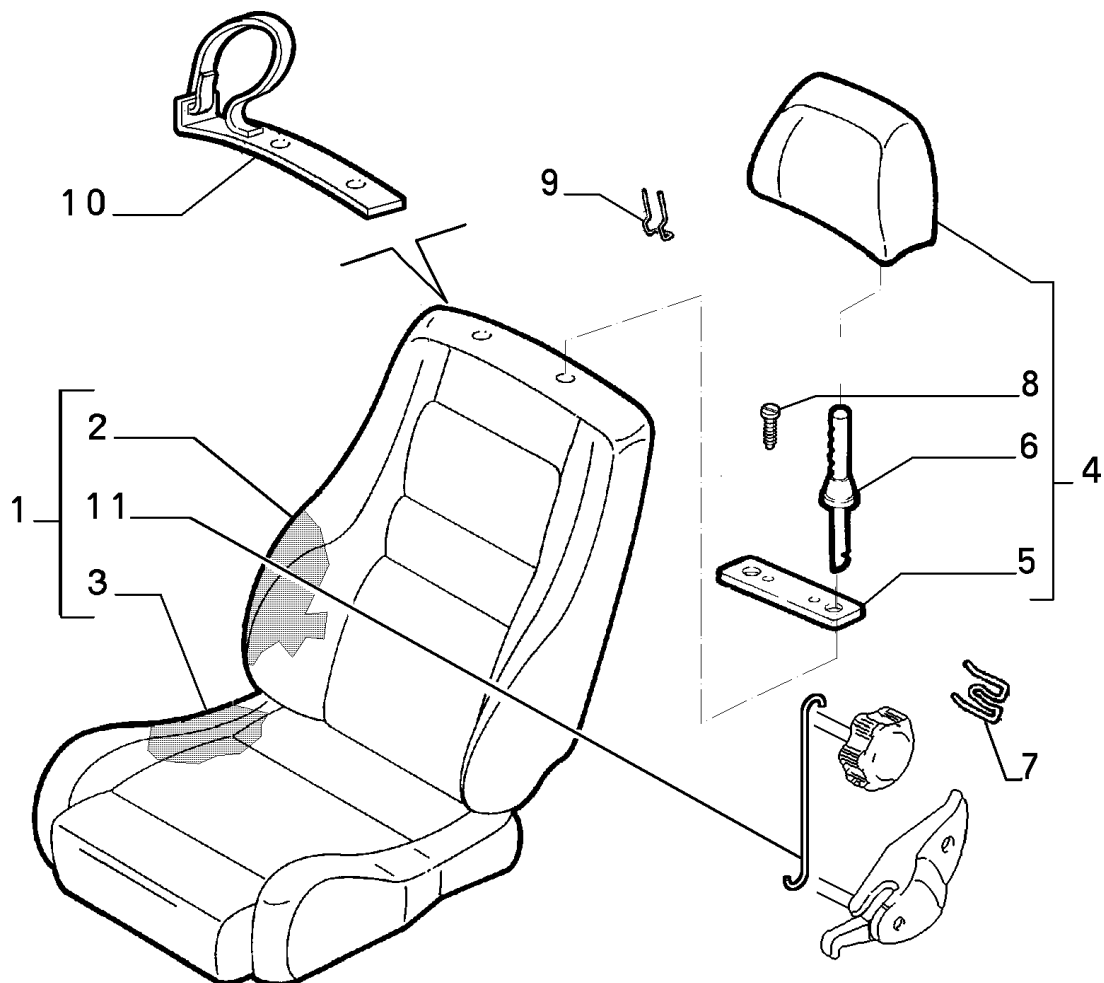

SEATS

	Part #	Description	Modif.	Compatibility	Notes	Qty	Sub
1	46831043	SEAT RH			NOT COVERED	01	
1	46831044	SEAT LH			NOT COVERED	01	
2	46731859	PADDING				01	
3	46731858	PADDING				01	
4	46734321	HEADREST	C5109		NOT COVERED	02	
4	46777049	HEADREST	D5109			02	
5	123764080	ORNAMENT				02	
6	121891808	ROD				02	
7	7535915	CLIP				02	
8	15916901	SCREW				04	
9	46995166	CLIP				02	
10	122897808	ORNAMENT				02	
11	46733769	ROD				02	

Legend

5109

APT SEAT STUFFING RAISED OF APPROX. 20 MM TO COMPLY WITH 96/37 EC DIRECTIVE [DAT 15/09/2001] [VET 0052752]

70601/00 - FRONT SEATS - 2

Catalogue PK - BARCETTA (1995-2004)

Category [706] SEATS

Category [70601/00] FRONT SEATS

Var 2

Rev 0

Mods

Valid for

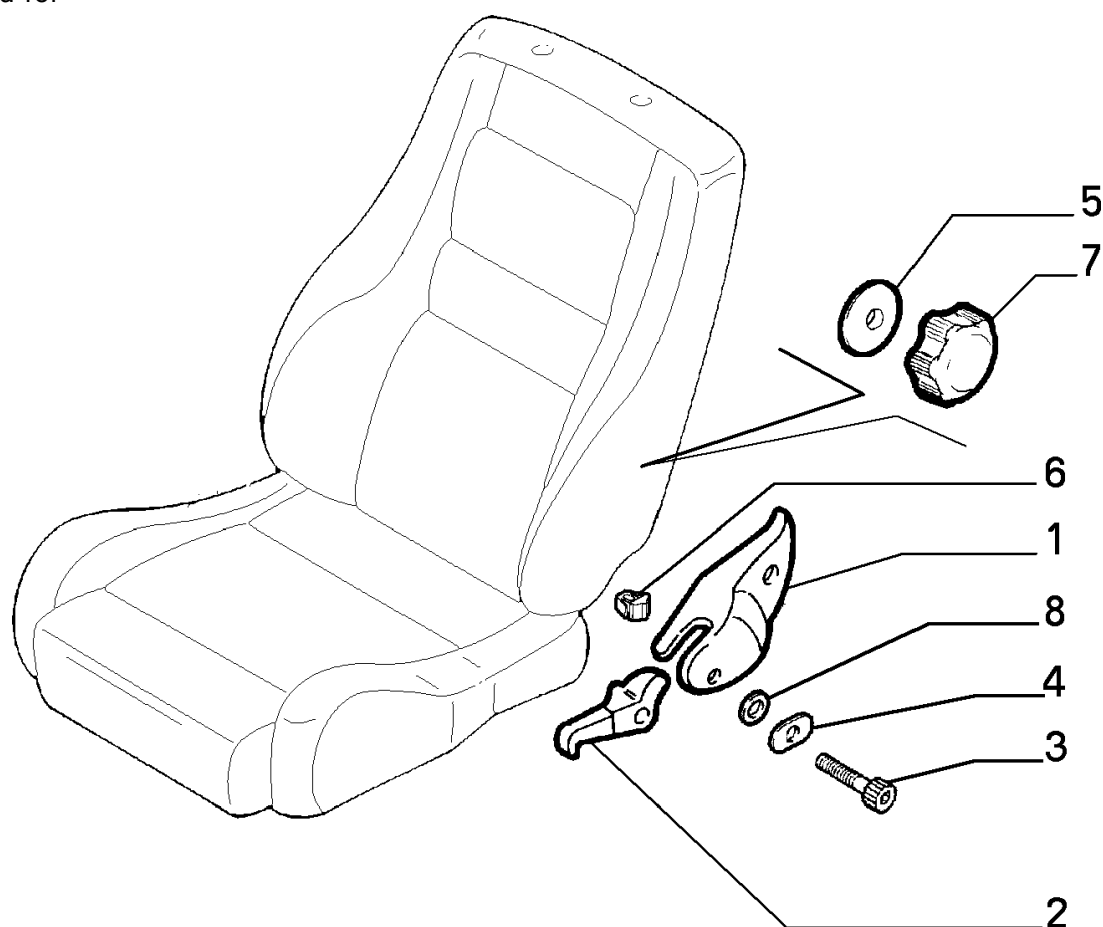

SEATS

	Part #	Description	Modif.	Compatibility	Notes	Qty	Sub
1	120531808	COVERING RH				01	
1	120530808	COVERING LH				01	
2	120533808	COVERING RH				01	
2	120532808	COVERING LH				01	
3	46998651	SCREW				08	
4	46731554	PLATE				08	
5	182787680	ORNAMENT				01	
6	46996279	PAD				02	
7	123896808	KNOB RH				01	
7	123897808	KNOB LH				01	
8	82302013	SPACER				08	

Legend

70605/00 - FRONT SEAT RAILS - 1

Catalogue PK - BARCETTA (1995-2004)

Category [706] SEATS

Category [70605/00] FRONT SEAT RAILS

Var 1

Rev 0

Mods

Valid for

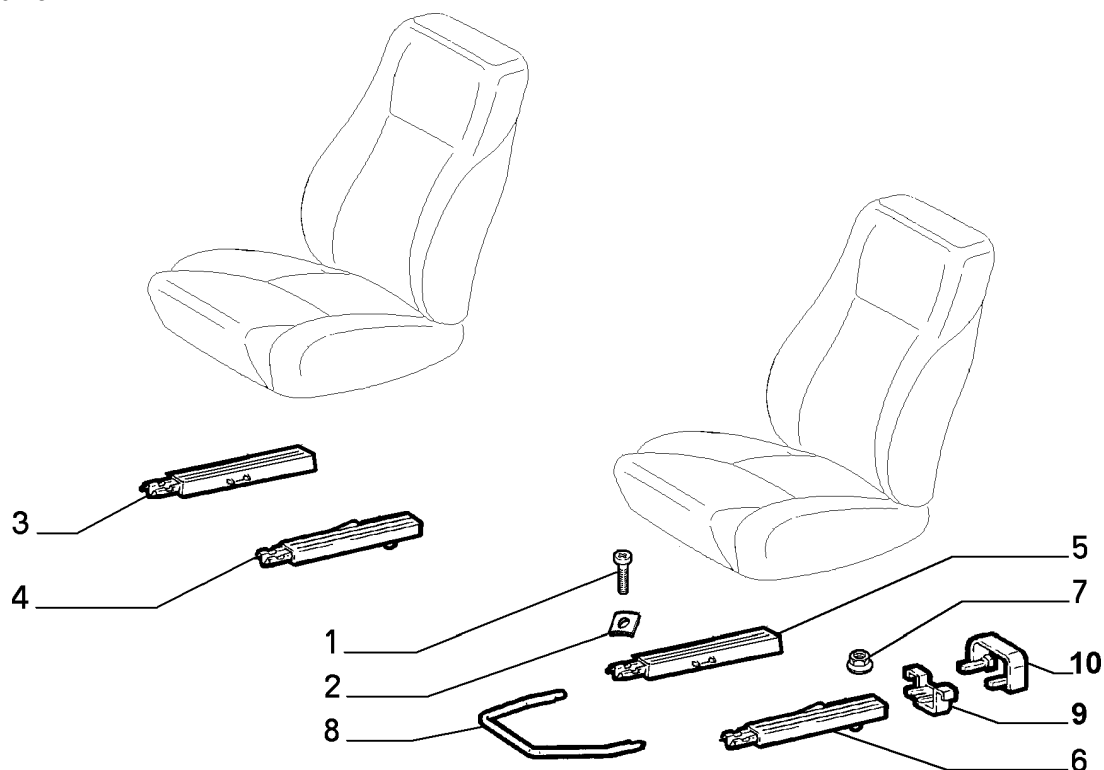

SEATS

Part #	Description	Modif.	Compatibility	Notes	Qty	Sub
1	46998651 SCREW				05	
2	46731554 PLATE				05	
3	46995607 GUIDE RH	C2676			01	
3	46989497 GUIDE RH	D2676			01	
4	46995601 GUIDE LH	C2676			01	
4	46989389 GUIDE LH	D2676			01	
5	46995602 GUIDE RH	C2676			01	
5	46989236 GUIDE RH	D2676			01	
6	46995608 GUIDE LH	C2676			01	
6	46989499 GUIDE LH	D2676			01	
7	13832201 NUT				08	
8	47303499 LEVER				02	
9	120487808 PAD	C2676			04	
9	46994818 PAD	D2676			04	
10	173176808 COVERING				04	

Legend

2676

NEW FRONT SEAT GUIDE AND NEW COVER GUIDE REINFORCEMENT [DAT 15/01/1997]

70606/00 - FRONT SEAT COVERINGS - 1

Catalogue PK - BARCETTA (1995-2004)

Category [706] SEATS

Category [70606/00] FRONT SEAT COVERINGS

Var 1

Rev 0

Mods C6463

Valid for

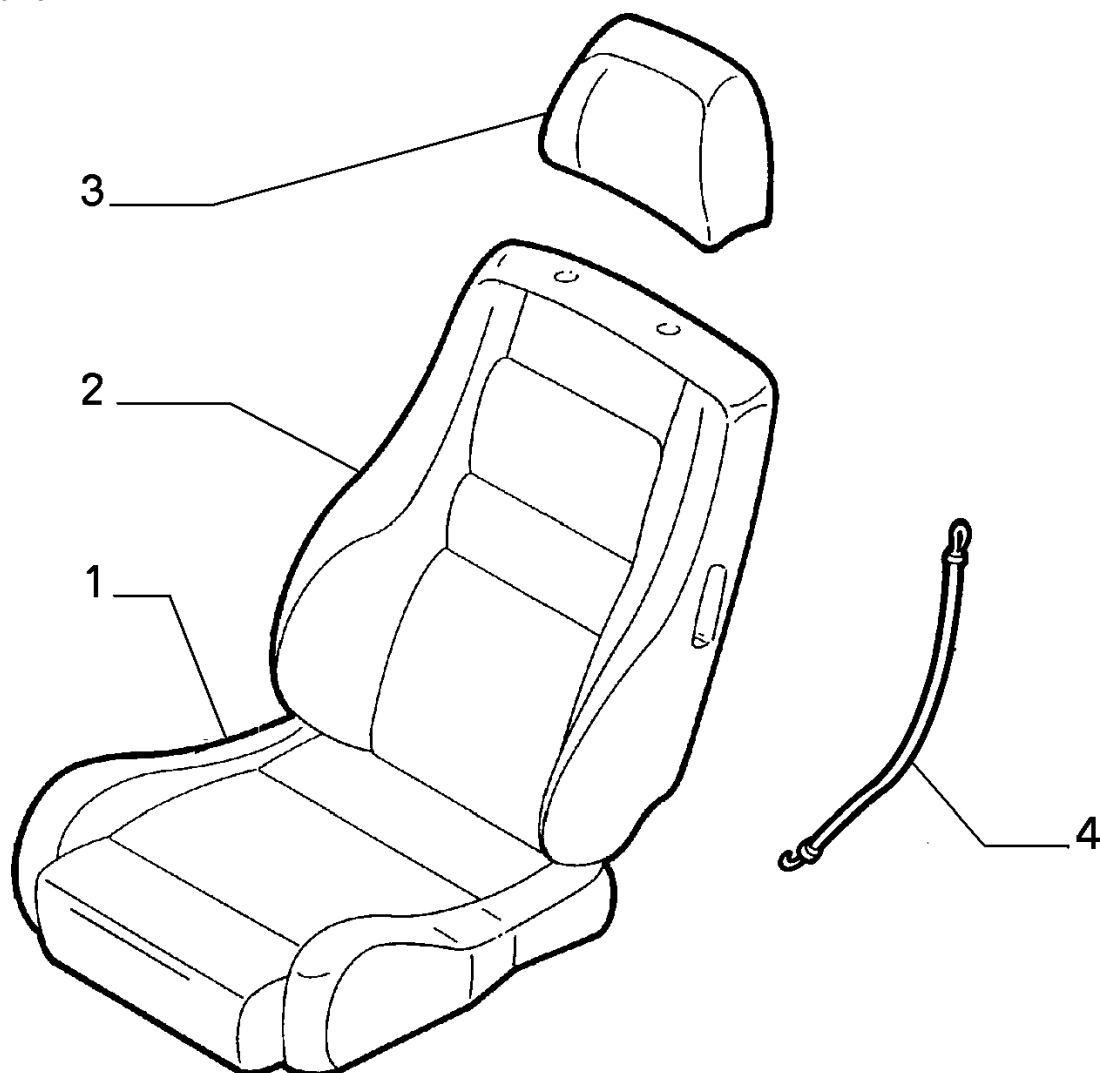

SEATS

	Part #	Description	Modif.	Compatibility	Notes	Qty	Sub
1	120775060	COVERING		V1, LV8		02	
1	123782080	COVERING		E211, V1		02	
1	123782050	COVERING		LV2		02	
1	183172510	COVERING		LV3		02	
1	183172550	COVERING		LV3		02	
1	183213610	COVERING		LV4, LV7, LV8, LV9		02	
1	183213680	COVERING		LV4, LV7, LV8		02	
2	120776060	COVERING		V1, LV8		02	
2	123783080	COVERING		E211, V1		02	
2	123783050	COVERING		LV2		02	
2	183172610	COVERING		LV3		02	
2	183172650	COVERING		LV3		02	
2	183213510	COVERING		LV4, LV7, LV8, LV9		02	
2	183213580	COVERING		LV4, LV7, LV8		02	
3	120777060	COVERING	C5109	V1		02	
3	123784080	COVERING	C5109	E211, V1		02	
3	183695360	COVERING	D5109	V1, LV8		02	
3	183695480	COVERING	D5109	E211, V1		02	

70606/00 - FRONT SEAT COVERINGS - 1

Catalogue PK - BARCETTA (1995-2004)

Category [706] SEATS

Category [70606/00] FRONT SEAT COVERINGS

Var 1

Rev 0

Mods C6463

Valid for

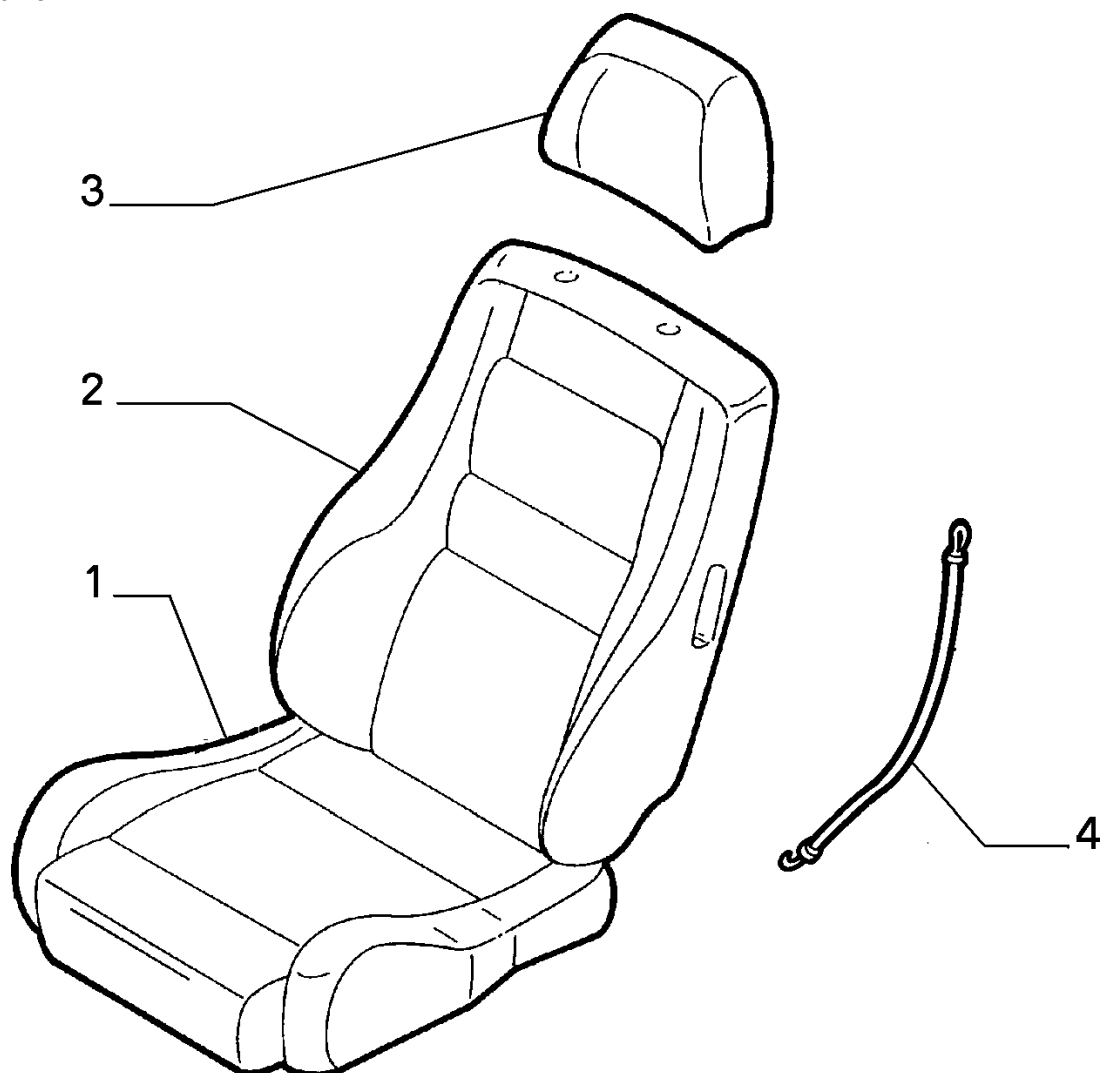

SEATS

Part #	Description	Modif.	Compatibility	Notes	Qty	Sub
3	123784050 COVERING		LV2		02	
3	183172710 COVERING		LV3		02	
3	183172750 COVERING		LV3		02	
3	183213410 COVERING	C5109	LV4, LV7, LV9		02	
3	183213480 COVERING	C5109	LV4, LV7		02	
3	183695510 COVERING	D5109	LV4, LV7, LV8		02	
3	183695580 COVERING	D5109	LV4, LV7, LV8		02	
4	46995262 ROD				12	

Legend

5109	APT SEAT STUFFING RAISED OF APPROX. 20 MM TO COMPLY WITH 96/37 EC DIRECTIVE [DAT 15/09/2001] [VET 0052752]
6463	MY 2003 [DAT 15/04/2003]
E211	LEATHER UPHOLSTERY
LV2	S.S. CLUB ITALIA
LV3	S.S. LIMITED EDITION
LV4	S.S.LIMITED EDITION 99
LV7	S.S.RIVIERA FOR GERMANY
LV8	S.S. NAXOS
LV9	S.S. WEB
V1	BASE

70606/01 - FRONT SEAT COVERINGS - 1

Catalogue PK - BARCETTA (1995-2004)

Category [706] SEATS

Category [70606/01] FRONT SEAT COVERINGS

Var 1

Rev 0

Mods D6463

Valid for

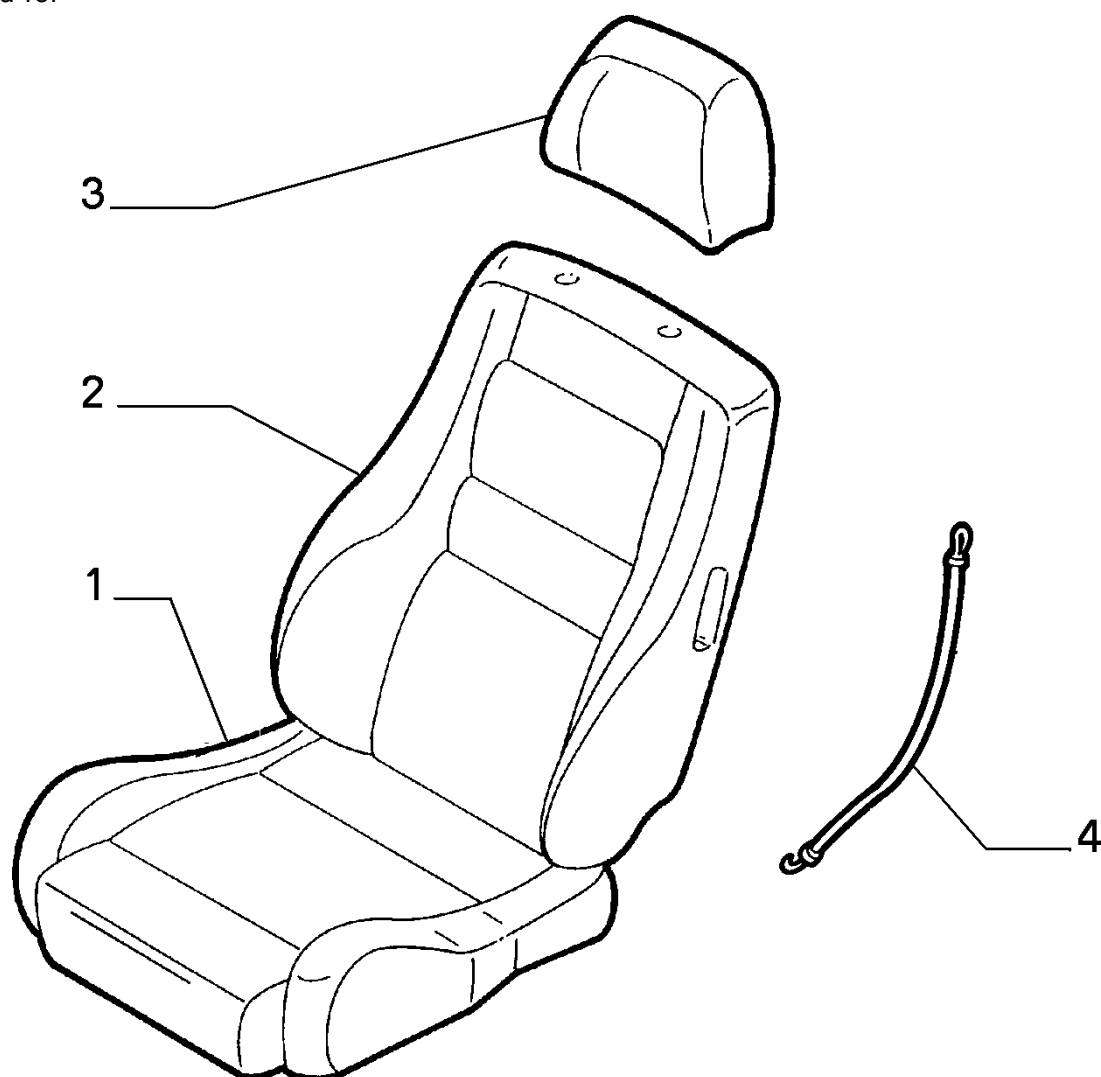

SEATS

	Part #	Description	Modif.	Compatibility	Notes	Qty	Sub
1	184363960	COVERING				02	
1	123782080	COVERING		E211		02	
2	184363860	COVERING				02	
2	123783080	COVERING		E211		02	
3	184363760	COVERING				02	
3	183695480	COVERING		E211		02	
4	46995262	ROD				12	

Legend

6463 MY 2003 [DAT 15/04/2003]

E211 LEATHER UPHOLSTERY

70701/00 - FOLDING TOP - 1

Catalogue PK - BARCETTA (1995-2004)

Category [707] OUTER ACCESSORIES

Category [70701/00] FOLDING TOP

Var 1

Rev 0

Mods

Valid for

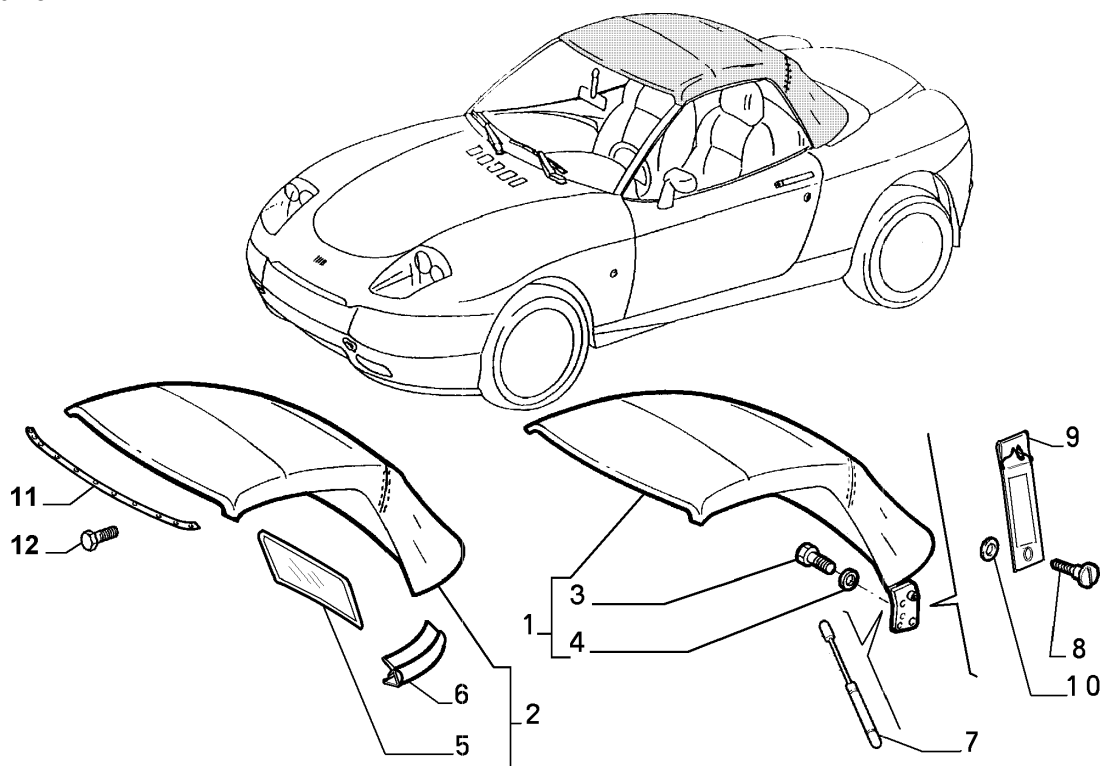

OUTER
ACCESSORIES

Part #	Description	Modif.	Compatibility	Notes	Qty	Sub
1	170407080 FOLDING TOP COMPL	C4096	V1		01	
1	183443080 FOLDING TOP COMPL	D4096	V1, V10, V11, V12		01	
1	95525934 FOLDING TOP COMPL.		LV2		01	
1	170407010 FOLDING TOP COMPL.	C4096	LV3, LV4, LV7		01	
1	183443010 FOLDING TOP COMPL	D4096	LV4, LV7, LV9		01	
1	170407050 FOLDING TOP COMPL.		LV3		01	
2	120080080 TARPAULIN		V1, V10, V11, V12		01	
2	95525955 TARPAULIN		LV2		01	
2	120080010 TARPAULIN		LV3, LV4, LV7		01	
2	120080050 TARPAULIN		LV3		01	
3	13826024 SCREW AND WASHERASSY				06	
4	14496507 PLANE WASHER				06	
5	47300101 LENS MEZZA CERNIERA				01	
6	46534184 SEAL GASKET				02	
7	46734809 PROP				01	
8	46443751 PIN				02	
9	46443752 HOOK				02	
10	46443750 BUSH				02	
11	46735024 PLATE				01	
12	15902601 SCREW M6X9.5				28	

Legend

4096	NEW SIDE TOP SEALS WITH GLASS LIP SEAL [DAT 15/04/1999] [VET 0042535]
LV2	S.S. CLUB ITALIA
LV3	S.S. LIMITED EDITION
LV4	S.S.LIMITED EDITION 99
LV7	S.S.RIVIERA FOR GERMANY
LV9	S.S. WEB
V1	BASE
V10	BASIC MY 2003

70701/00 - FOLDING TOP - 1

Catalogue PK - BARCETTA (1995-2004)

Category [707] OUTER ACCESSORIES

Category [70701/00] FOLDING TOP

Var 1

Rev 0

Mods

Valid for

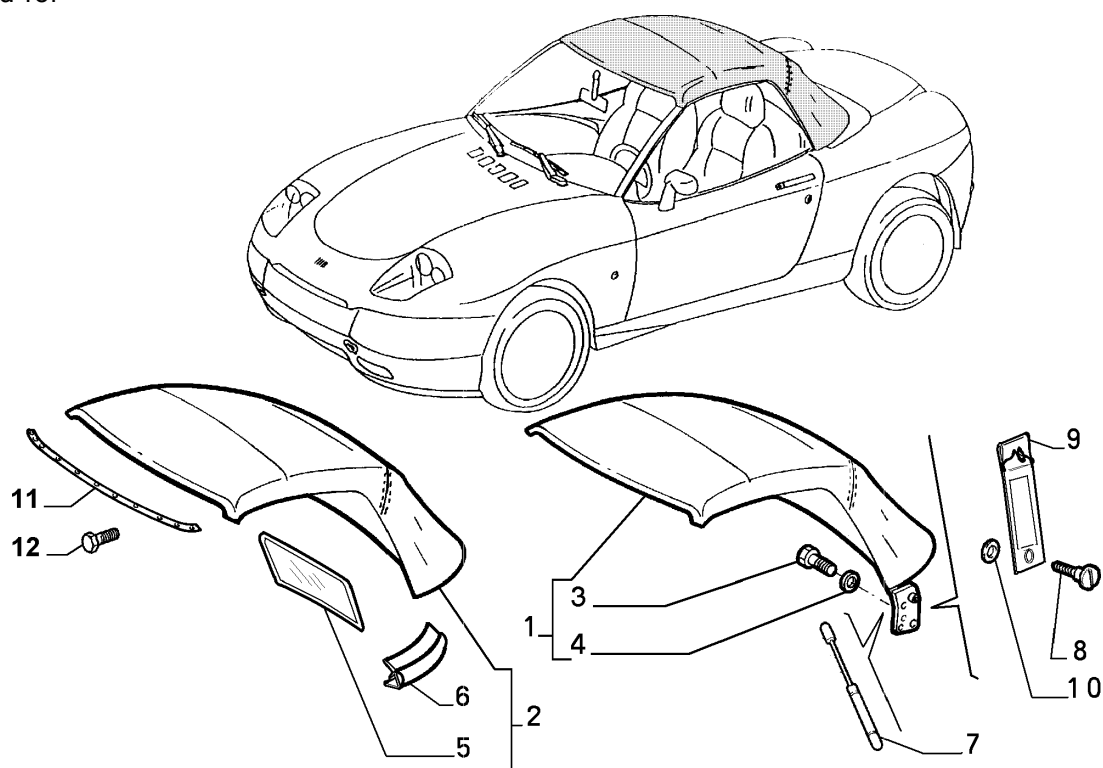

OUTER
ACCESSORIES

Legend

V11	PLUG-IN MY 2003
V12	COMFORT MY 2003

70701/00 - FOLDING TOP - 2

Catalogue PK - BARCETTA (1995-2004)

Category [707] OUTER ACCESSORIES

Category [70701/00] FOLDING TOP

Var 2

Rev 0

Mods

Valid for

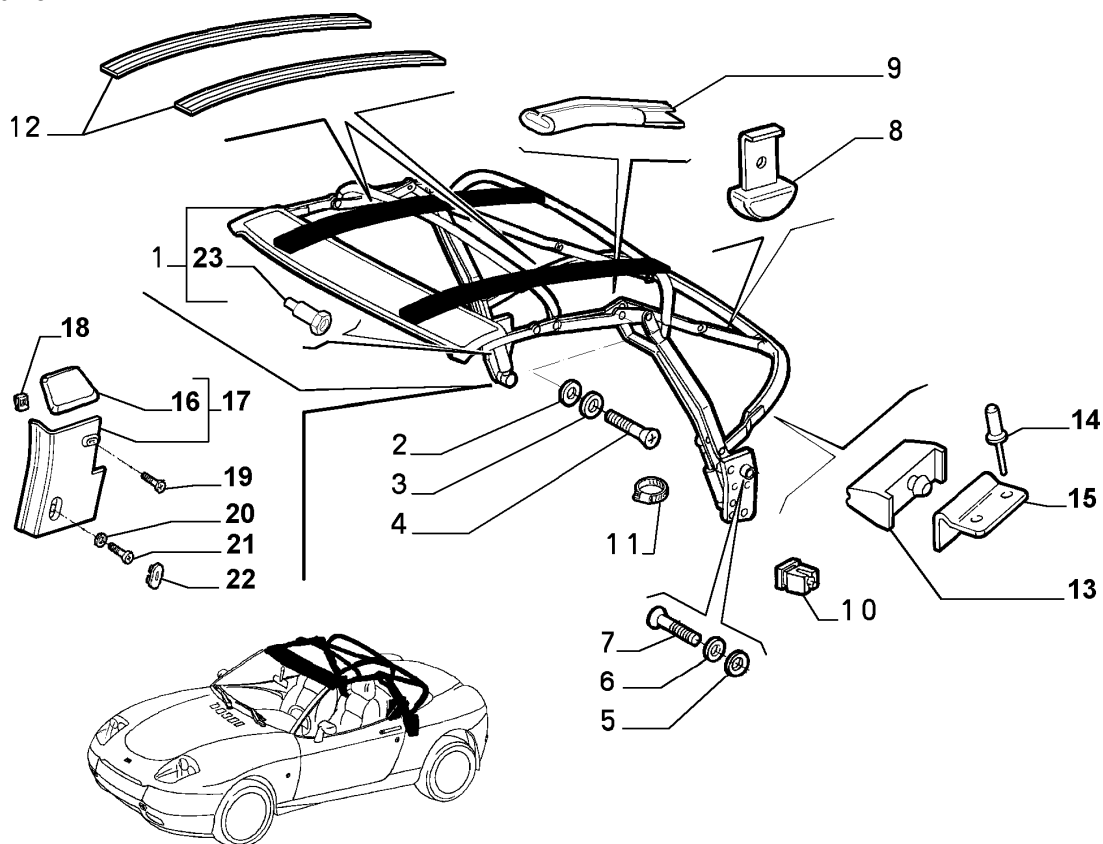

OUTER
ACCESSORIES

Part #	Description	Modif.	Compatibility	Notes	Qty	Sub
1	47300100 FRAMING				01	
2	46734833 PLANE WASHER				10	
3	46734836 PLANE WASHER				20	
4	13299111 SCREW				04	
5	46734834 PLANE WASHER				02	
6	46734837 PLANE WASHER				04	
7	14441334 SCREW				02	
8	46735382 RUBBER PAD				02	
9	47300235 SHIELD RH				01	
9	47300236 SHIELD LH				01	
10	46449567 PAD				01	
11	14560187 STRAP				02	
12	46449516 SECURING STRAP				02	
13	46478486 RUBBER PAD				03	
14	14641393 RIVET				06	
15	46478485 BRACKET				03	
16	119907080 LID RH				01	
16	119908080 LID LH				01	
17	119946080 COVERING RH				01	
17	119948080 COVERING LH				01	
18	14371071 BRACKET				02	
19	15689601 SCREW				02	
20	10519301 PLANE WASHER				02	
21	13274017 SCREW				02	
22	119906080 PLUG				02	
23	46734826 PIN				02	

Legend

70701/00 - FOLDING TOP - 3

Catalogue PK - BARCETTA (1995-2004)

Category [707] OUTER ACCESSORIES

Category [70701/00] FOLDING TOP

Var 3

Rev 0

Mods

Valid for

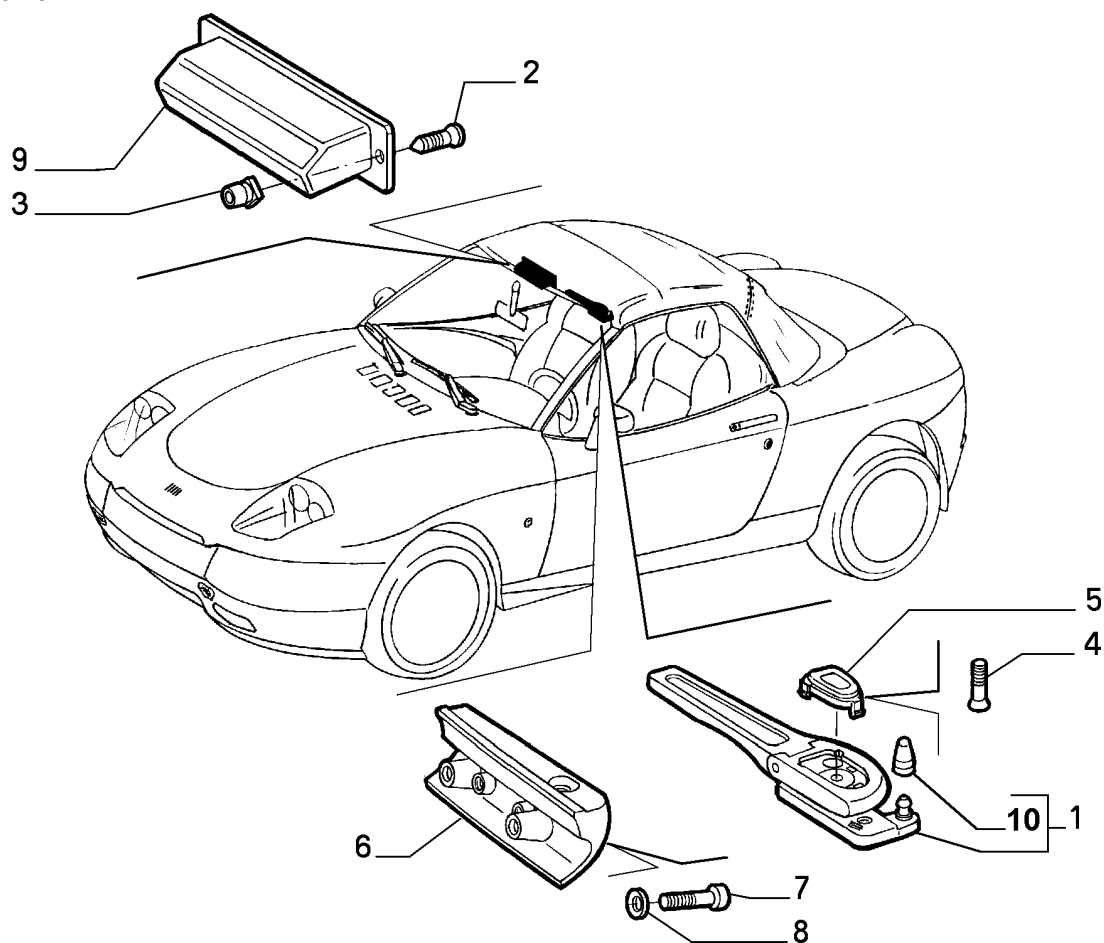

OUTER
ACCESSORIES

	Part # Description	Modif.	Compatibility	Notes	Qty	Sub
1	46720840 HANDLE RH				01	
1	46720841 HANDLE LH				01	
2	15916901 SCREW				02	
3	14222480 PAD				02	
4	14441424 SCREW				04	
5	46720837 PAD				02	
6	46734856 STRIKER PLATE RH				01	
6	46734857 STRIKER PLATE LH				01	
7	14306521 SCREW				04	
8	12601374 LOCK WASHER				04	
9	190044080 HANDLE				01	
10	71717005 BOOT				02	
Legend						

70701/00 - FOLDING TOP - 4

Catalogue PK - BARCETTA (1995-2004)

Category [707] OUTER ACCESSORIES

Category [70701/00] FOLDING TOP

Var 4

Rev 0

Mods

Valid for

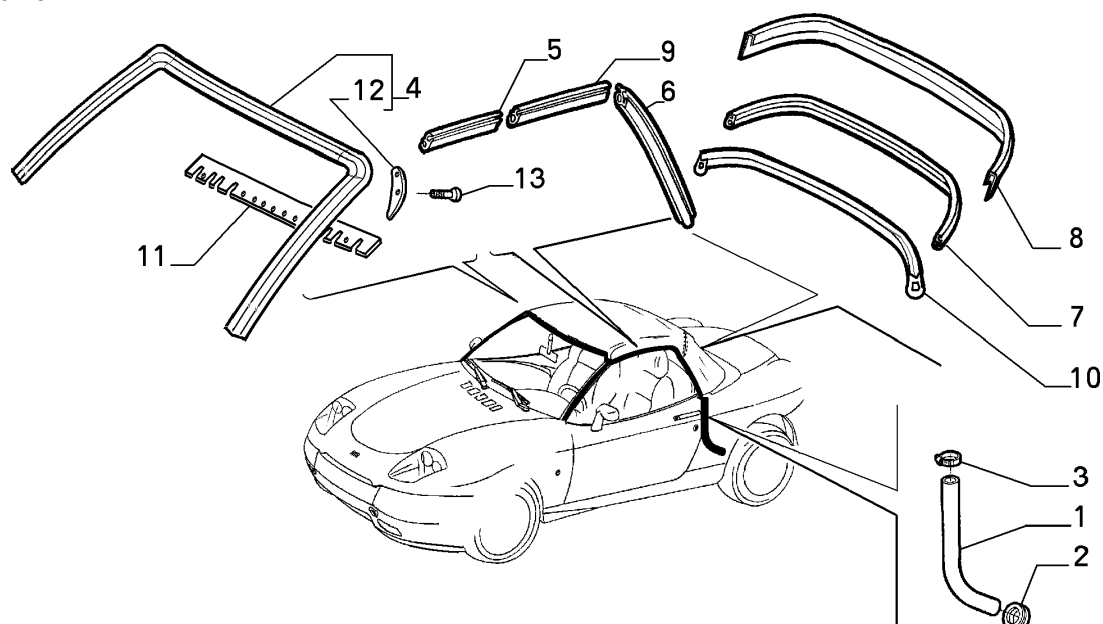

Part #	Description	Modif.	Compatibility	Notes	Qty	Sub
1	46734877 PIPE				02	
2	10458787 RING				02	
3	13430770 COLLAR				02	
4	46449607 SEAL GASKET				01	
5	46443767 SEAL GASKET RH	C2432			01	
5	46476794 SEAL GASKET RH	D2432, C4096			01	
5	46535344 SEAL GASKET RH	D4096			01	
5	46443768 SEAL GASKET LH	C2432			01	
5	46476795 SEAL GASKET LH	D2432, C4096			01	
5	46535345 SEAL GASKET LH	D4096			01	
6	46443771 SEAL GASKET RH	C2432			01	
6	46476973 SEAL GASKET RH	D2432, C4096			01	
6	46535348 SEAL GASKET RH	D4096			01	
6	46443772 SEAL GASKET LH	C2432			01	
6	46476974 SEAL GASKET LH	D2432, C4096			01	
6	46535349 SEAL GASKET LH	D4096			01	
7	46734683 SEAL GASKET				01	
8	46734860 PLATE				01	
9	46443769 SEAL GASKET RH	C2432			01	
9	46476796 SEAL GASKET RH	D2432, C4096			01	
9	46535346 SEAL GASKET RH	D4096			01	
9	46443770 SEAL GASKET LH	C2432			01	
9	46476972 SEAL GASKET LH	D2432, C4096			01	
9	46535347 SEAL GASKET LH	D4096			01	
10	46735331 SEAL GASKET				01	
11	46443763 SEAL GASKET				01	
12	47300144 PLATE RH				01	
12	47300145 PLATE LH				01	
13	14567187 BUTTON				02	

Legend

2432 NEW TOP LATERAL GASKETS [VET 0020566]

4096 NEW SIDE TOP SEALS WITH GLASS LIP SEAL [DAT 15/04/1999] [VET 0042535]

70701/00 - FOLDING TOP - 5

Catalogue PK - BARCETTA (1995-2004)

Category [707] OUTER ACCESSORIES

Category [70701/00] FOLDING TOP

Var 5

Rev 0

Mods

Valid for

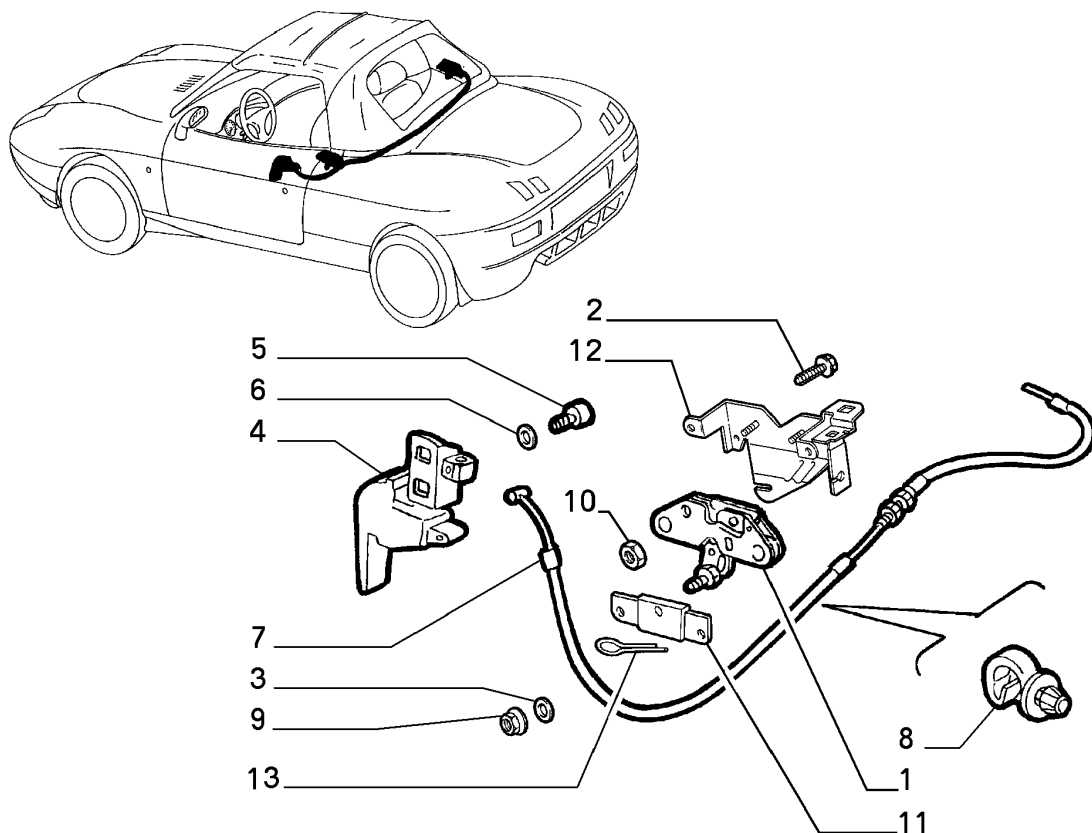

OUTER
ACCESSORIES

	Part #	Description	Modif.	Compatibility	Notes	Qty	Sub
1	46735103	LOCK	C1675			02	
1	46449523	LOCK	D1675			02	
2	11618424	SCREW AND WASHER ASSY				06	
3	14496504	PLANE WASHER				04	
4	46735274	HANDLE				01	
5	14305024	SCREW				02	
6	12644404	PLANE WASHER				02	
7	46731387	WIRE	C1675			01	
7	46443747	WIRE	D1675			01	
8	14573480	CLIP				05	
10	16100811	NUT	C1675			02	
11	46735376	PAD				02	
12	47300049	BRACKET RH	C1675			01	
12	46449526	BRACKET RH	D1675			01	
12	47300047	BRACKET LH	C1675			01	
12	46449524	BRACKET LH	D1675			01	
13	10796401	SPLIT PIN	D1675			02	

Legend

1675

CHANGED OPENING CABLE ANCHORAGE SYSTEM TO THE COVER TOP LOCK [VET 0011530]

70701/00 - FOLDING TOP - 6

Catalogue PK - BARCETTA (1995-2004)

Category [707] OUTER ACCESSORIES

Category [70701/00] FOLDING TOP

Var 6

Rev 0

Mods

Valid for

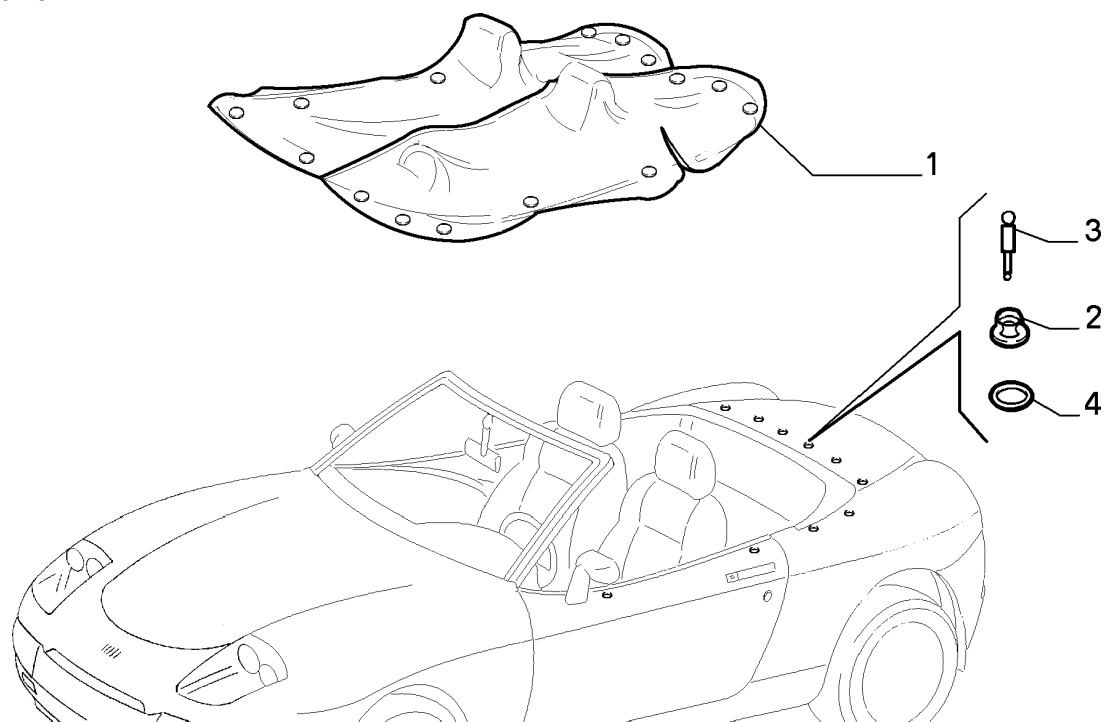

OUTER
ACCESSORIES

Part #	Description	Modif.	Compatibility	Notes	Qty	Sub
1	95525949 TARPAULIN		LV2		01	
2	95525950 BUTTON		LV2		20	
3	14641393 RIVET		LV2		20	
4	95525951 RING		LV2		15	

Legend

LV2

S.S. CLUB ITALIA

70705/00 - HARD-TOP - 1

Catalogue PK - BARCETTA (1995-2004)

Category [707] OUTER ACCESSORIES

Category [70705/00] HARD-TOP

Var 1

Rev 0

Mods

Valid for E105

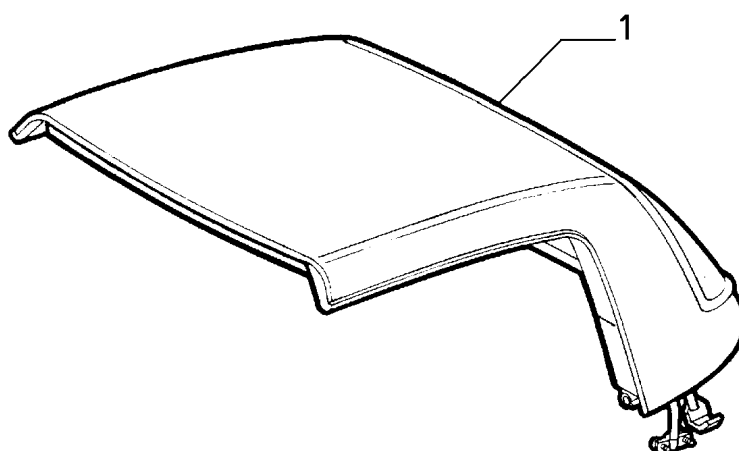
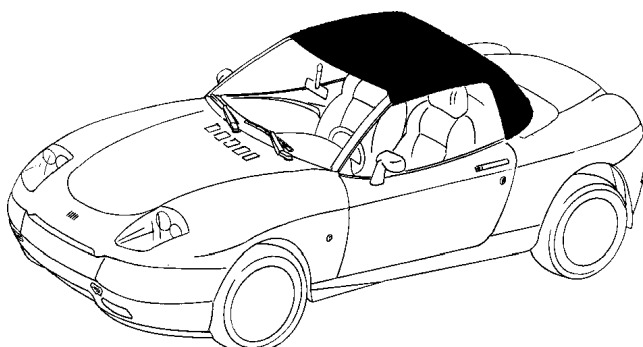

OUTER
ACCESSORIES

	Part #	Description	Modif.	Compatibility	Notes	Qty	Sub
1	5908186	HARD TOP COMPL	C6463		SUPPLIED DURING THE PRODUCTION	01	
1	95526407	HARD TOP COMPL			SUPPLIED DURING THE PRODUCTION	01	
1	95526408	HARD TOP COMPL			SUPPLIED DURING THE PRODUCTION	01	
1	95526409	HARD TOP COMPL	C6463		SUPPLIED DURING THE PRODUCTION	01	
1	95526410	HARD TOP COMPL	C6463		SUPPLIED DURING THE PRODUCTION	01	
1	95526411	HARD TOP COMPL	C6463		SUPPLIED DURING THE PRODUCTION	01	
1	5908186	HARD TOP COMPL			SUPPLIED DURING THE PRODUCTION	01	
1	95526413	HARD TOP COMPL	C6463		SUPPLIED DURING THE PRODUCTION	01	
1	95526414	HARD TOP COMPL	C6463		SUPPLIED DURING THE PRODUCTION	01	
1	95526415	HARD TOP COMPL	C6463		SUPPLIED DURING THE PRODUCTION	01	
1	183162382	HARD TOP COMPL	C6463		SUPPLIED DURING THE PRODUCTION	01	
1	95527046	HARD TOP COMPL	C6463		SUPPLIED DURING THE PRODUCTION	01	
1	95527048	HARD TOP COMPL	C6463		SUPPLIED DURING THE PRODUCTION	01	
1	95527066	HARD TOP COMPL			SUPPLIED DURING THE PRODUCTION	01	

70705/00 - HARD-TOP - 1

Catalogue PK - BARCETTA (1995-2004)

Category [707] OUTER ACCESSORIES

Category [70705/00] HARD-TOP

Var 1

Rev 0

Mods

Valid for E105

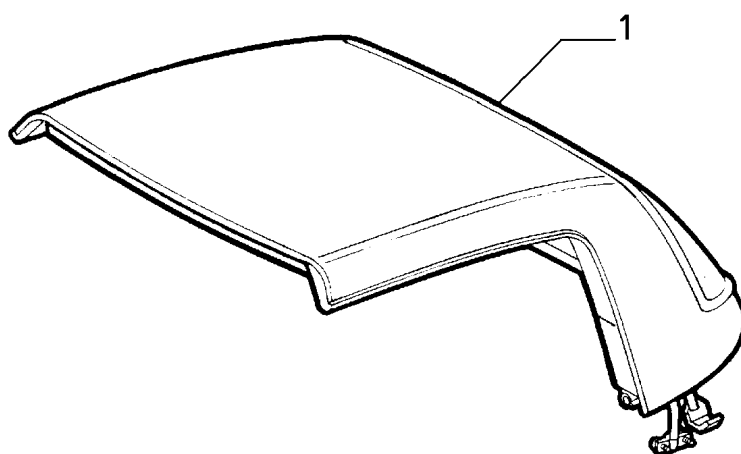
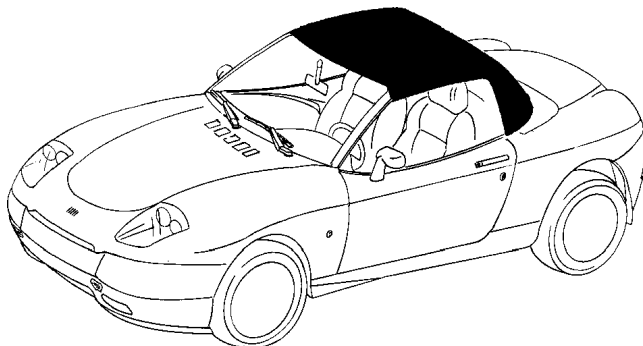

OUTER
ACCESSORIES

	Part #	Description	Modif.	Compatibility	Notes	Qty	Sub
1	95527067	HARD TOP COMPL			SUPPLIED DURING THE PRODUCTION	01	
1	95527377	HARD TOP COMPL	D6463		SUPPLIED DURING THE PRODUCTION	01	

Legend

6463 MY 2003 [DAT 15/04/2003]

70705/00 - HARD-TOP - 2

Catalogue PK - BARCETTA (1995-2004)

Category [707] OUTER ACCESSORIES

Category [70705/00] HARD-TOP

Var 2

Rev 0

Mods

Valid for E105

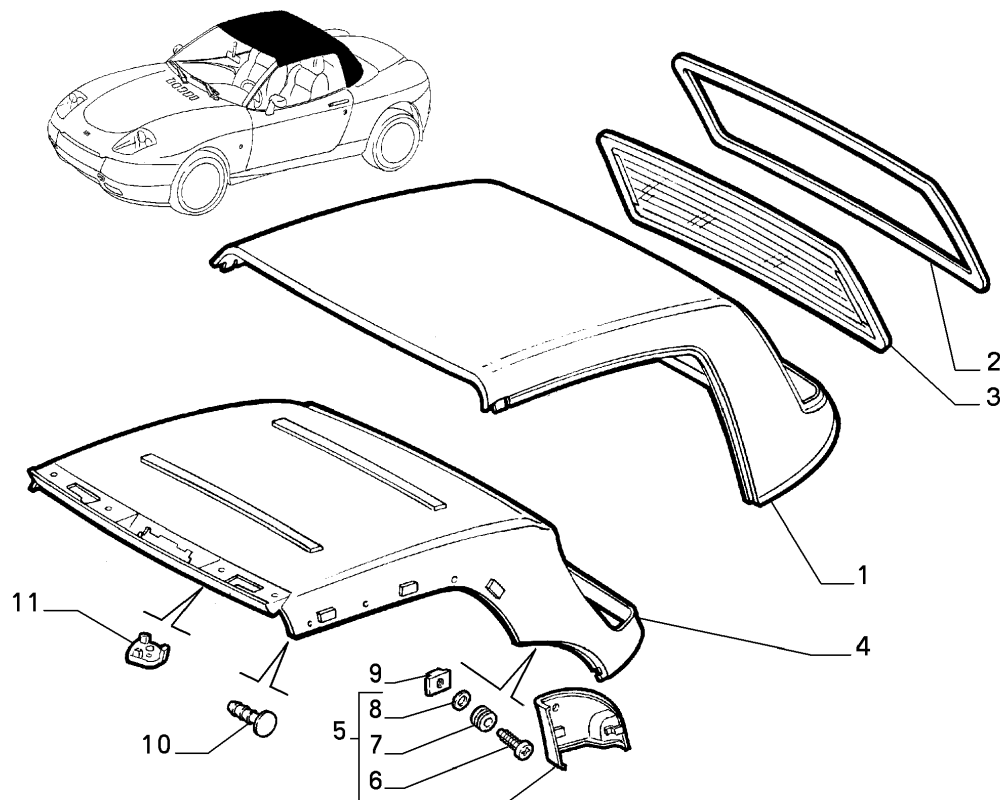

OUTER
ACCESSORIES

	Part #	Description	Modif.	Compatibility	Notes	Qty	Sub
1	46443780	HARD TOP				01	
1	464437808	HARD TOP				01	
2	47300160	SEAL GASKET EXT				01	
3	47300159	GLASS	C3127			01	
3	46530575	GLASS	D3127			01	
4	119954060	COVERING				01	
5	119988060	LID RH				01	
5	119989060	LID LH				01	
6	71745034	CLAMPING KIT				02	
7	46443784	BUSH				02	
8	46443785	LOCK WASHER				02	
9	46443786	CLIP				02	
10	46478891	BUTTON				19	
11	46720837	PAD				02	

Legend

3127

NEW HEATED REAR WINDOW GLASS [DAT 15/01/1998] [VET 0040283]

70705/00 - HARD-TOP - 3

Catalogue PK - BARCETTA (1995-2004)

Category [707] OUTER ACCESSORIES

Category [70705/00] HARD-TOP

Var 3

Rev 0

Mods

Valid for E105

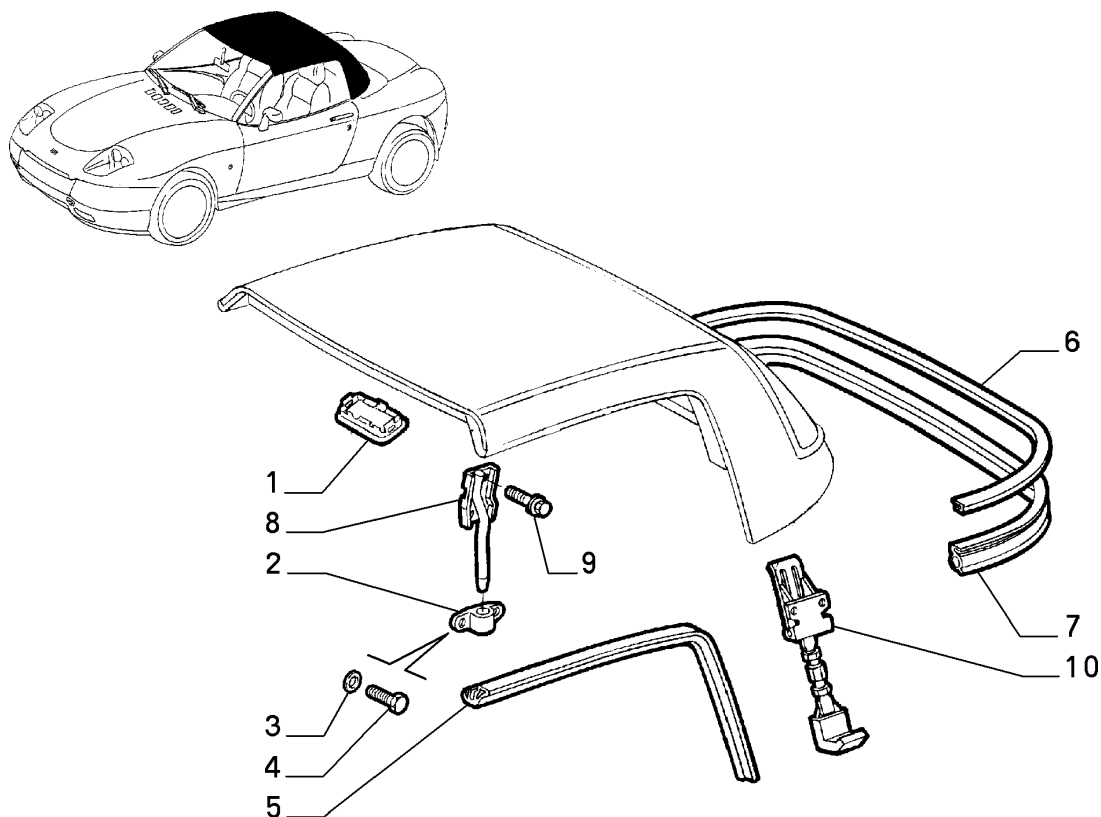

OUTER
ACCESSORIES

	Part #	Description	Modif.	Compatibility	Notes	Qty	Sub
1	47300285	STRIKER PLATE				06	
2	47300168	STRIKER PLATE				02	
3	12601274	LOCK WASHER				04	
4	16285124	SCREW				04	
5	47300161	SEAL GASKET RH				01	
5	47300162	SEAL GASKET LH				01	
6	47300163	SEAL GASKET				01	
7	47300164	PLATE				01	
8	47300165	PLATE RH				01	
8	47300166	PLATE LH				01	
9	10713827	SCREW				02	
10	47300167	HOOK				02	
Legend							

70705/00 - HARD-TOP - 4

Catalogue PK - BARCETTA (1995-2004)

Category [707] OUTER ACCESSORIES

Category [70705/00] HARD-TOP

Var 4

Rev 0

Mods

Valid for E105

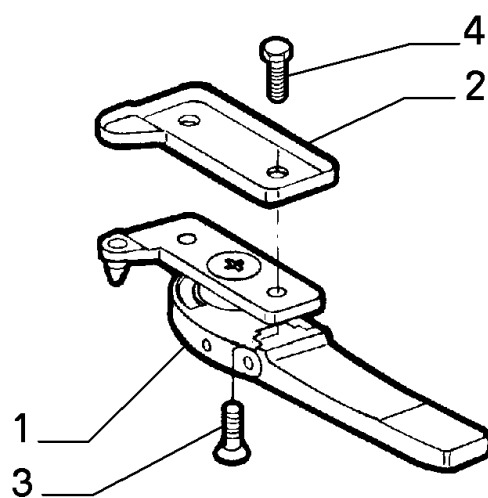
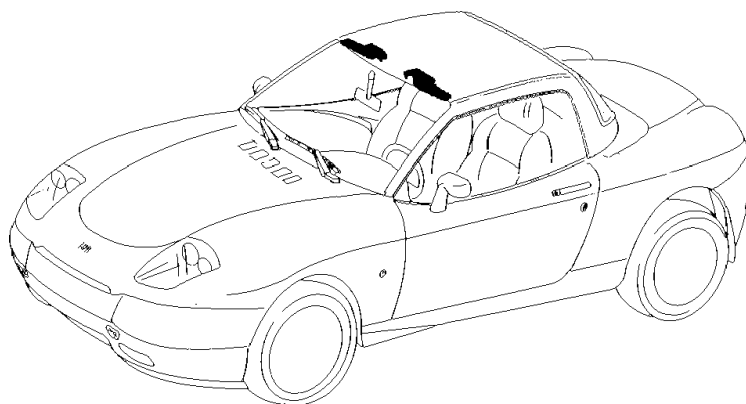

OUTER
ACCESSORIES

Part #	Description	Modif.	Compatibility	Notes	Qty	Sub
1	46720840 HANDLE RH				01	
1	46720841 HANDLE LH				01	
2	47300286 ORNAMENT RH				01	
2	47300287 ORNAMENT LH				01	
3	14441424 SCREW				02	
4	14305024 SCREW				04	

Legend

70705/00 - HARD-TOP - 5

Catalogue PK - BARCETTA (1995-2004)

Category [707] OUTER ACCESSORIES

Category [70705/00] HARD-TOP

Var 5

Rev 0

Mods

Valid for E105

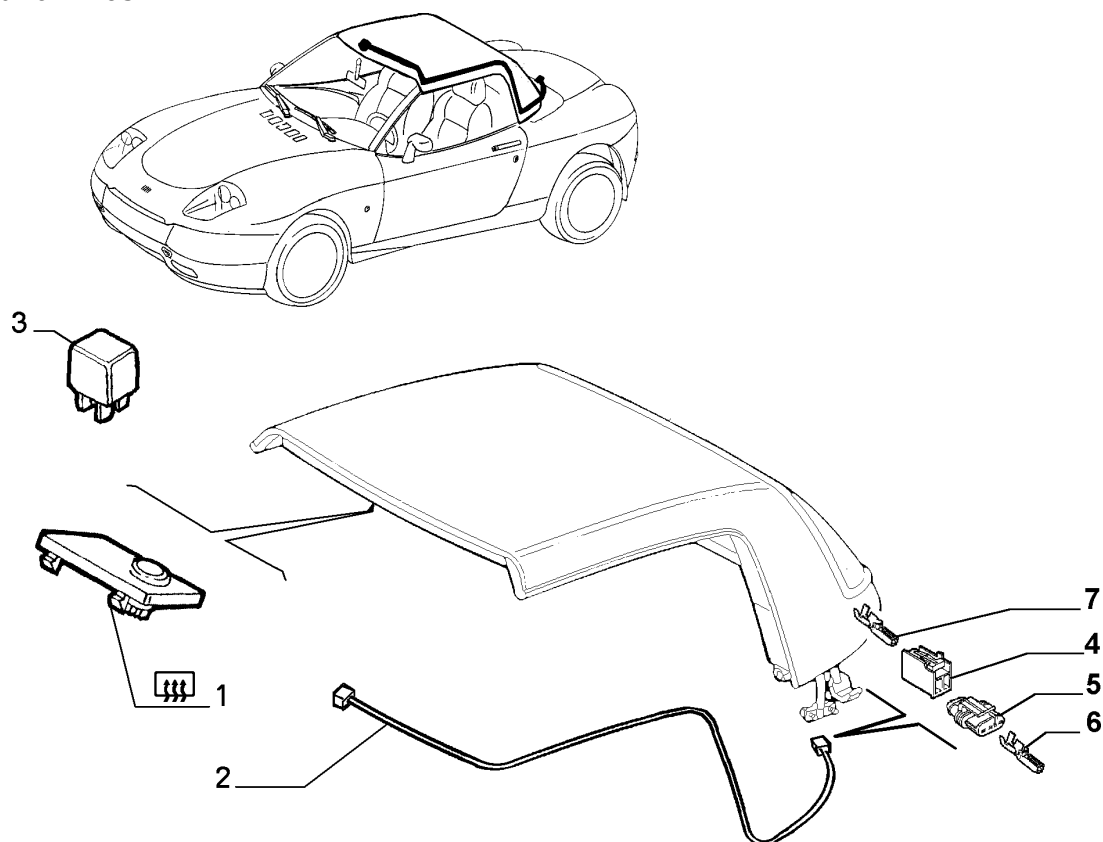

OUTER
ACCESSORIES

	Part #	Description	Modif.	Compatibility	Notes	Qty	Sub
1	119957080	SWITCH				01	
2	47300169	CABLE HARNESS				01	
3	7686773	RELAY				01	
4	12453287	CONNECTION BLOCK				01	
5	12452687	CONNECTION				01	
6	12451654	TERMINAL S=0,35-0,5				01	
6	12451754	TERMINAL S=1-1,5				01	
7	12451844	TERMINAL S=0,35-0,5				01	
7	12451944	TERMINAL S=1-1,5				01	

Legend

70715/00 - TYPE PLATE - 1

Catalogue PK - BARCETTA (1995-2004)

Category [707] OUTER ACCESSORIES

Category [70715/00] TYPE PLATE

Var 1

Rev 0

Mods

Valid for

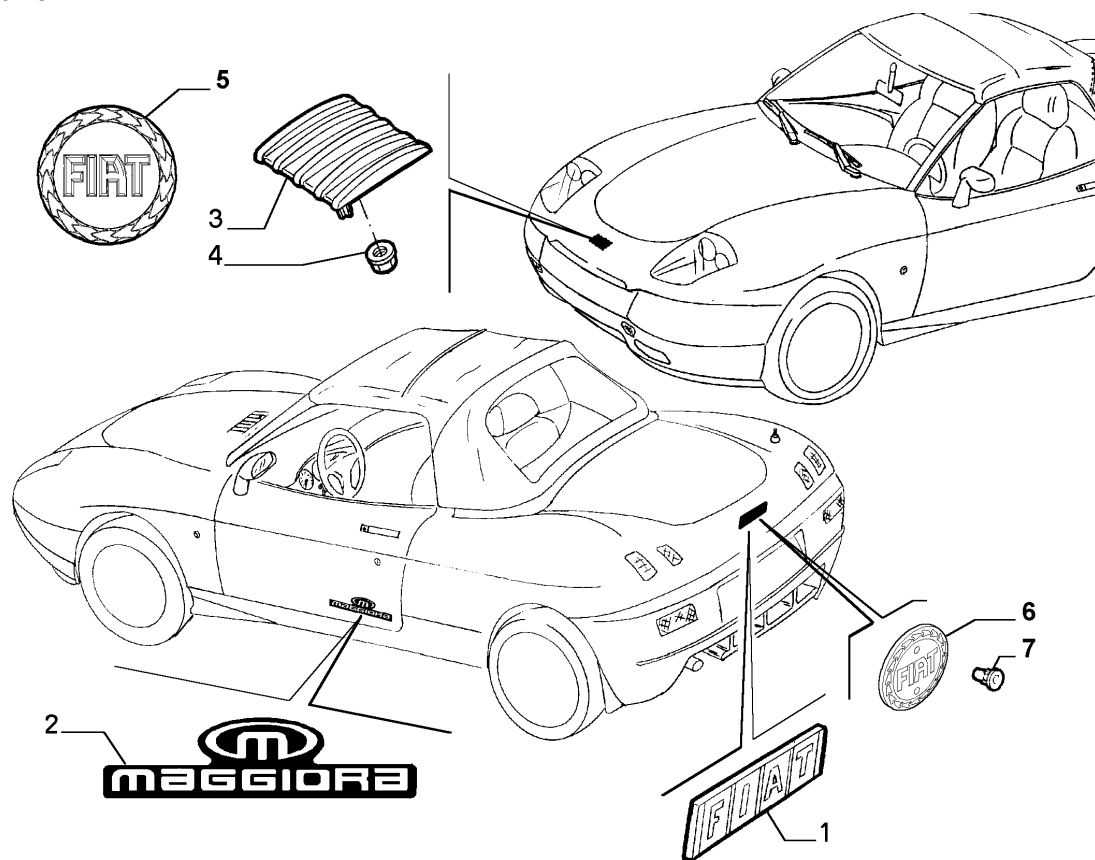

OUTER
ACCESSORIES

Part #	Description	Modif.	Compatibility	Notes	Qty	Sub
1	46735317 MAKE MEDALLION REAR	C6463			01	
2	46443765 ADHESIV				01	
3	7734512 MAKE MEDALLION	C5111			01	
4	14059111 NUT				01	
5	46522729 MAKE MEDALLION	D5111			01	
6	735366069 MAKE MEDALLION REAR	D6463			01	
7	82478063 BUSH	D6463			01	

Legend

5111 NEW FIAT "CENTENARY" MOLDING ADOPTED [DAT 15/05/2001]
6463 MY 2003 [DAT 15/04/2003]

70715/00 - TYPE PLATE - 2

Catalogue PK - BARCHETTA (1995-2004)

Category [707] OUTER ACCESSORIES

Category [70715/00] TYPE PLATE

Var 2

Rev 0

Mods

Valid for

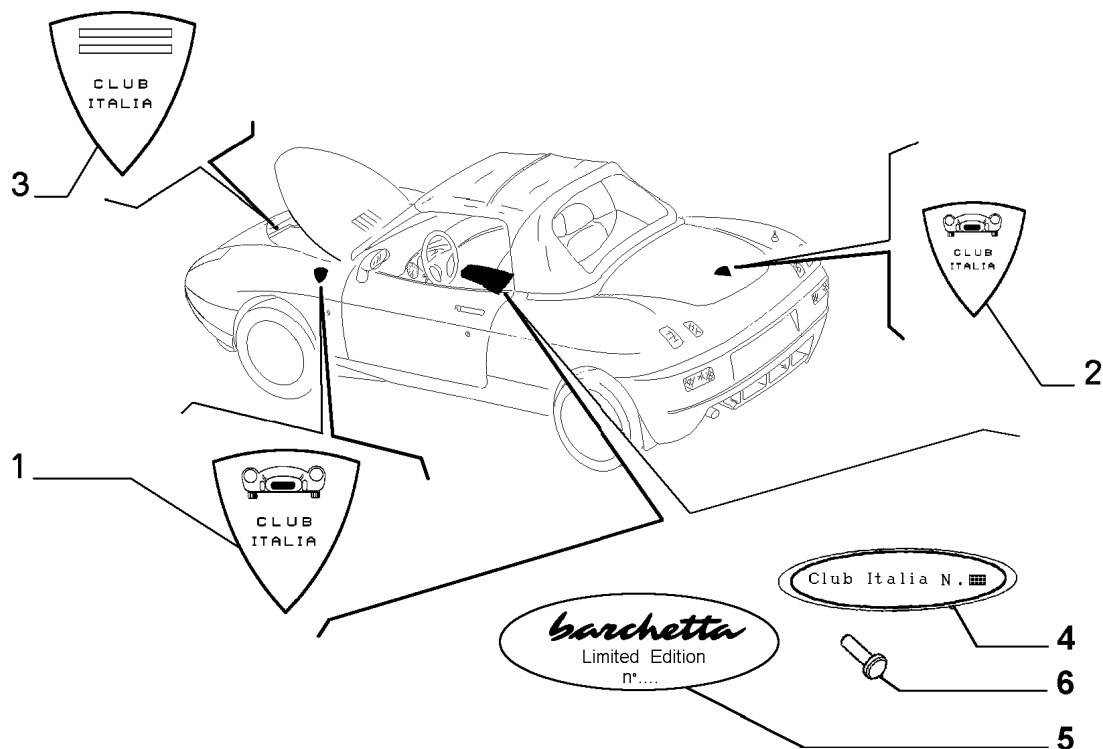

OUTER
ACCESSORIES

	Part #	Description	Modif.	Compatibility	Notes	Qty	Sub
1	95525930	ADHESIV		LV2		02	
2	95525931	ADHESIV		LV2		01	
3	95525933	ADHESIV		LV2		01	
4	95525932	PLATE		LV2		01	
5	46542024	PLATE		LV3		01	
6	46545054	RIVET		LV3, LV9		02	

Legend

LV2	S.S. CLUB ITALIA
LV3	S.S. LIMITED EDITION
LV9	S.S. WEB

70717/00 - AIR INTAKES AND LIDS - 1

Catalogue PK - BARCETTA (1995-2004)

Category [707] OUTER ACCESSORIES

Category [70717/00] AIR INTAKES AND LIDS

Var 1

Rev 0

Mods

Valid for

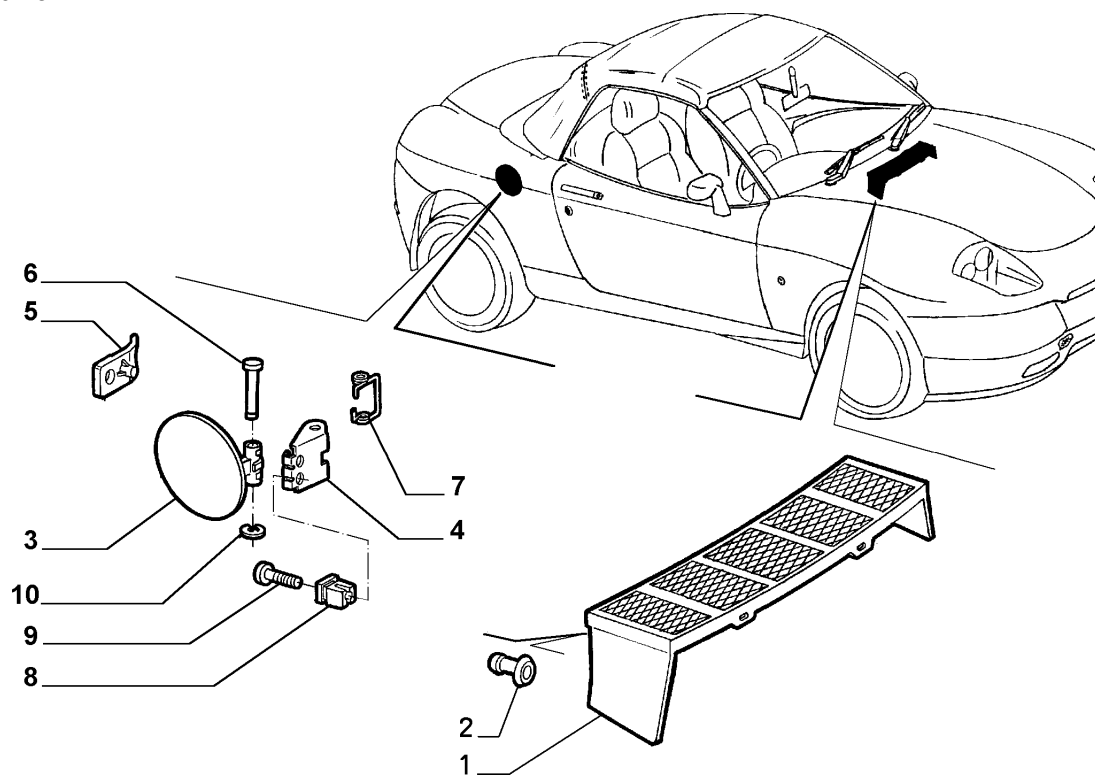

OUTER
ACCESSORIES

Part #	Description	Modif.	Compatibility	Notes	Qty	Sub
1	46724700 GRILL		V1, LV2, LV3, LV4, LV5, LV6, LV7		01	
1	46829893 GRILL		LV8		01	
1	46724700 GRILL		V10, V11, V12		01	
2	46735185 RIVET				05	
3	120043099 LID	C3145			01	
3	183162099 LID	D3145			01	
4	47300023 BRACKET				01	
5	46735067 PAD				01	
6	47300022 PIN				01	
7	46735065 SPRING				01	
8	14222480 PAD				03	
9	15689401 SCREW				03	
10	11087676 LOCKRING				01	

Legend

3145	NEW MOTORIZATION STEP A [DAT 15/05/1998] [VET 0037640]
LV2	S.S. CLUB ITALIA
LV3	S.S. LIMITED EDITION
LV4	S.S.LIMITED EDITION 99
LV5	RIVIERA
LV6	LIDO
LV7	S.S.RIVIERA FOR GERMANY
LV8	S.S. NAXOS
V1	BASE
V10	BASIC MY 2003
V11	PLUG-IN MY 2003
V12	COMFORT MY 2003

70723/00 - PROTECTION ITEMS - 1

Catalogue PK - BARCETTA (1995-2004)

Category [707] OUTER ACCESSORIES

Category [70723/00] PROTECTION ITEMS

Var 1

Rev 0

Mods

Valid for

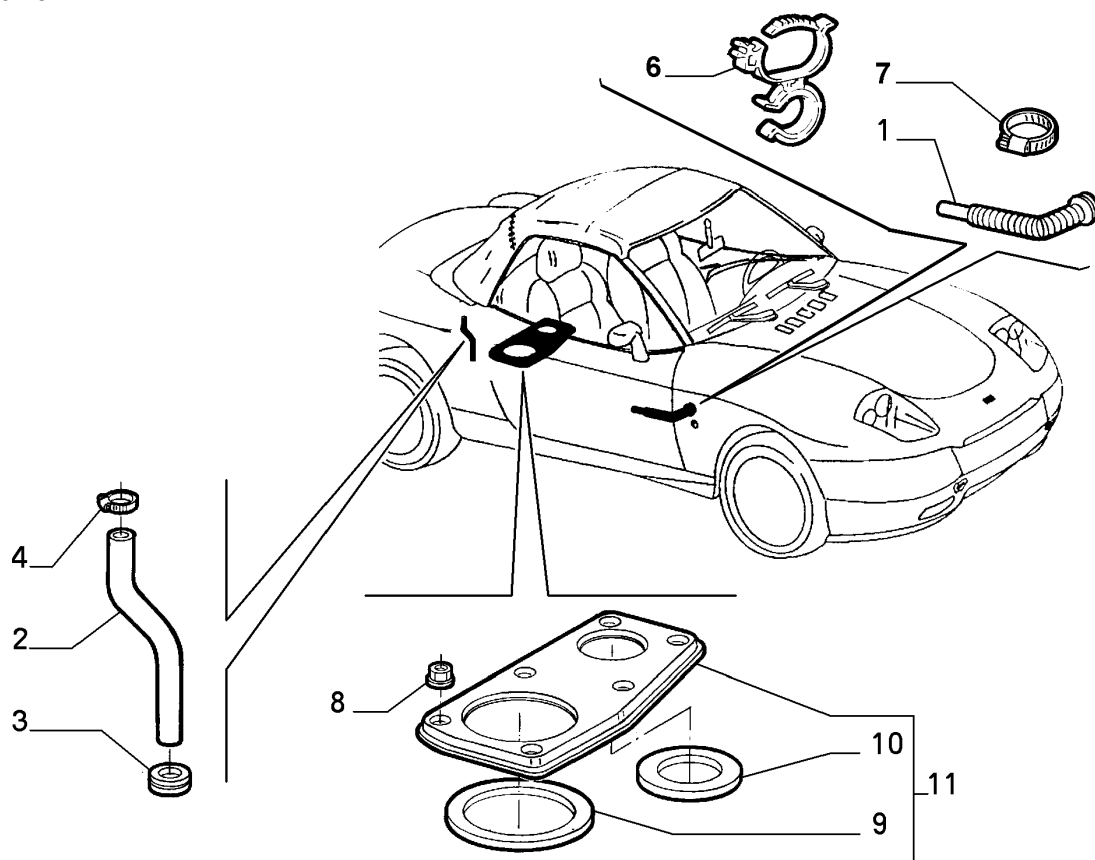

OUTER
ACCESSORIES

Part #	Description	Modif.	Compatibility	Notes	Qty	Sub
1	47300107 HOSE				01	
2	46734649 PIPE				01	
3	10396480 INSULATING RING				01	
4	13000190 COLLAR				01	
5	120043099 LID	C3145			01	
5	183162099 LID	D3145			01	
6	7671632 CLIP				01	
7	13130170 COLLAR				02	
8	14084211 NUT				06	
9	46731117 SEAL GASKET				01	
10	46731118 SEAL GASKET				01	
11	46731107 COVER	C4354	V1, LV2, LV3		01	
11	46753563 COVER	C4354	LV4, LV7		01	
11	46753563 COVER	D4354			01	

Legend

3145	NEW MOTORIZATION STEP A [DAT 15/05/1998] [VET 0037640]
4354	NEW ECE F3 ENGINE TYPE [DAT 15/09/2000]
LV2	S.S. CLUB ITALIA
LV3	S.S. LIMITED EDITION
LV4	S.S.LIMITED EDITION 99
LV7	S.S.RIVIERA FOR GERMANY
V1	BASE

70723/00 - PROTECTION ITEMS - 2

Catalogue PK - BARCETTA (1995-2004)

Category [707] OUTER ACCESSORIES

Category [70723/00] PROTECTION ITEMS

Var 2

Rev 0

Mods

Valid for

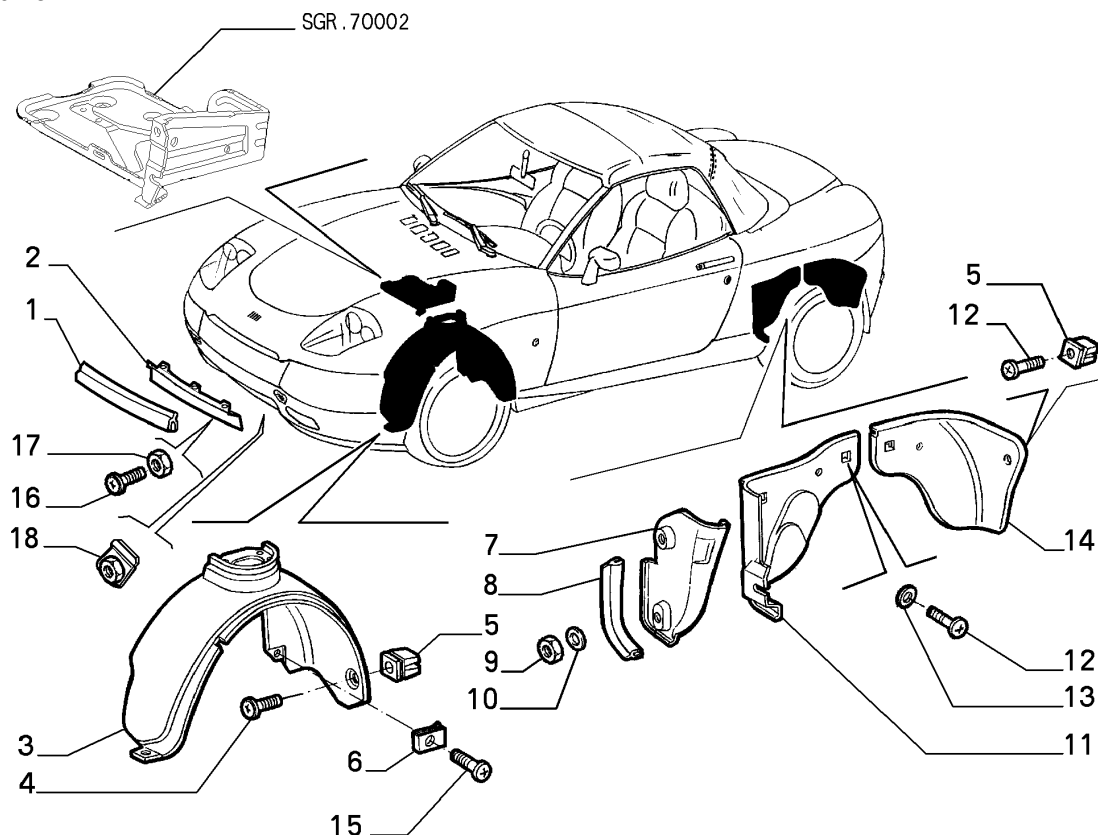

OUTER
ACCESSORIES

Part #	Description	Modif.	Compatibility	Notes	Qty	Sub
1	47300102 SEAL GASKET				01	
2	47300290 PROTECTION				01	
3	46724422 PROTECTION RH				01	
3	46724497 PROTECTION LH				01	
4	15691007 SCREW				11	
5	14201980 PAD				10	
6	14368974 BRACKET				02	
7	46724624 PROTECTION RH				01	
7	46724623 PROTECTION LH				01	
8	47300090 SEAL GASKET				02	
9	14059211 NUT				01	
10	12647701 PLANE WASHER				07	
11	46735378 PROTECTION RH				01	
11	46735379 PROTECTION LH				01	
12	15690307 SCREW				06	
13	12643778 PLANE WASHER				02	
14	46735380 PROTECTION RH				01	
14	46735381 PROTECTION LH				01	
15	15689675 SCREW				02	
16	10872624 SCREW				04	
17	14040611 NUT				04	
18	46443788 BRACKET				02	

Legend

70723/00 - PROTECTION ITEMS - 3

Catalogue PK - BARCETTA (1995-2004)

Category [707] OUTER ACCESSORIES

Category [70723/00] PROTECTION ITEMS

Var 3

Rev 0

Mods

Valid for

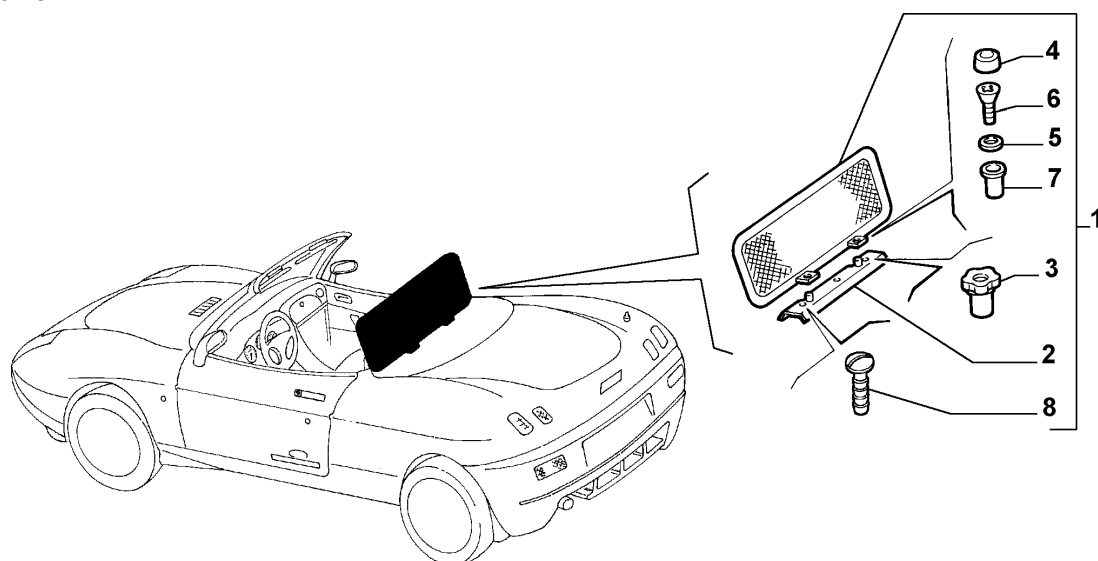

	Part #	Description	Modif.	Compatibility	Notes	Qty	Sub
1	5908059	WALL	C4992	LV3		01	
2	46541942	SUPPORT	C4992	LV3		01	
3	46541943	KNOB	C4992	LV3		02	
4	46541940	PLUG	C4992	LV3		03	
5	46541938	PLANE WASHER	C4992	LV3		03	
6	46541936	SCREW	C4992	LV3		03	
7	46541934	SCREW	C4992	LV3		03	
8	14591787	BUTTON	C4992	LV3		03	

OUTER
ACCESSORIES

Legend

4992 LIMITED EDITION 99 ORIGIN WIND STOP FOR SPARES ADOPTED [DAT 15/01/1999]

LV3 S.S. LIMITED EDITION

70723/00 - PROTECTION ITEMS - 4

Catalogue PK - BARCETTA (1995-2004)

Category [707] OUTER ACCESSORIES

Category [70723/00] PROTECTION ITEMS

Var 4

Rev 0

Mods

Valid for

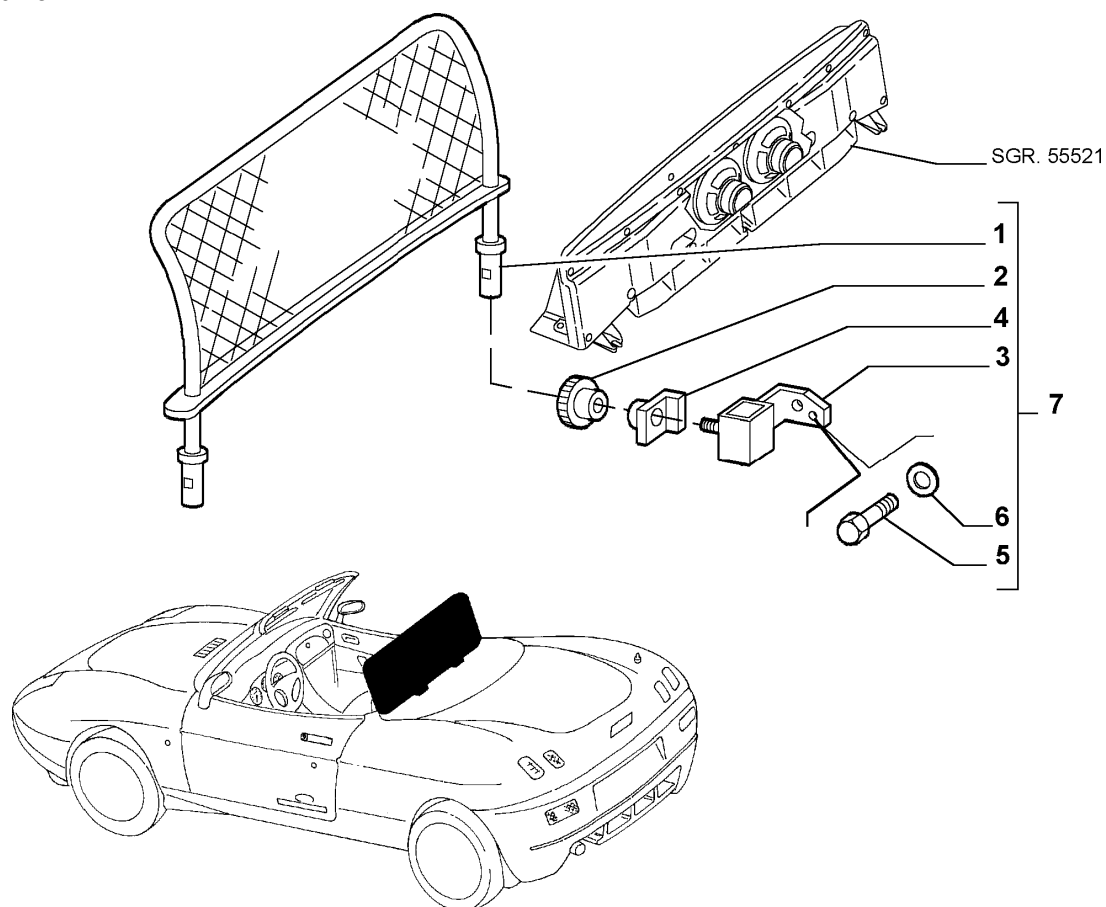

OUTER
ACCESSORIES

	Part # Description	Modif.	Compatibility	Notes	Qty	Sub
1	46753564 WALL		LV4, LV7, LV9, V10, V11, V12		01	
1	46829873 WALL	C6463	LV8		01	
2	46753568 KNOB		LV4, LV7, LV8, LV9, V10, V11, V12		02	
3	46753565 BRACKET RH		LV4, LV7, LV8, LV9, V10, V11, V12		01	
3	46753566 BRACKET LH		LV4, LV7, LV8, LV9, V10, V11, V12		01	
4	46753567 PLATE		LV4, LV7, LV8, LV9, V10, V11, V12		02	
5	10902024 SCREW		LV4, LV7, LV8, LV9, V10, V11, V12		04	
6	11194379 LOCK WASHER		LV4, LV7, LV8, LV9, V10, V11, V12		04	
7	5911309 WALL		LV4, LV7, LV9, V10, V11, V12		01	

Legend

6463 MY 2003 [DAT 15/04/2003]
LV4 S.S.LIMITED EDITION 99

70723/00 - PROTECTION ITEMS - 4

Catalogue PK - BARCETTA (1995-2004)

Category [707] OUTER ACCESSORIES

Category [70723/00] PROTECTION ITEMS

Var 4

Rev 0

Mods

Valid for

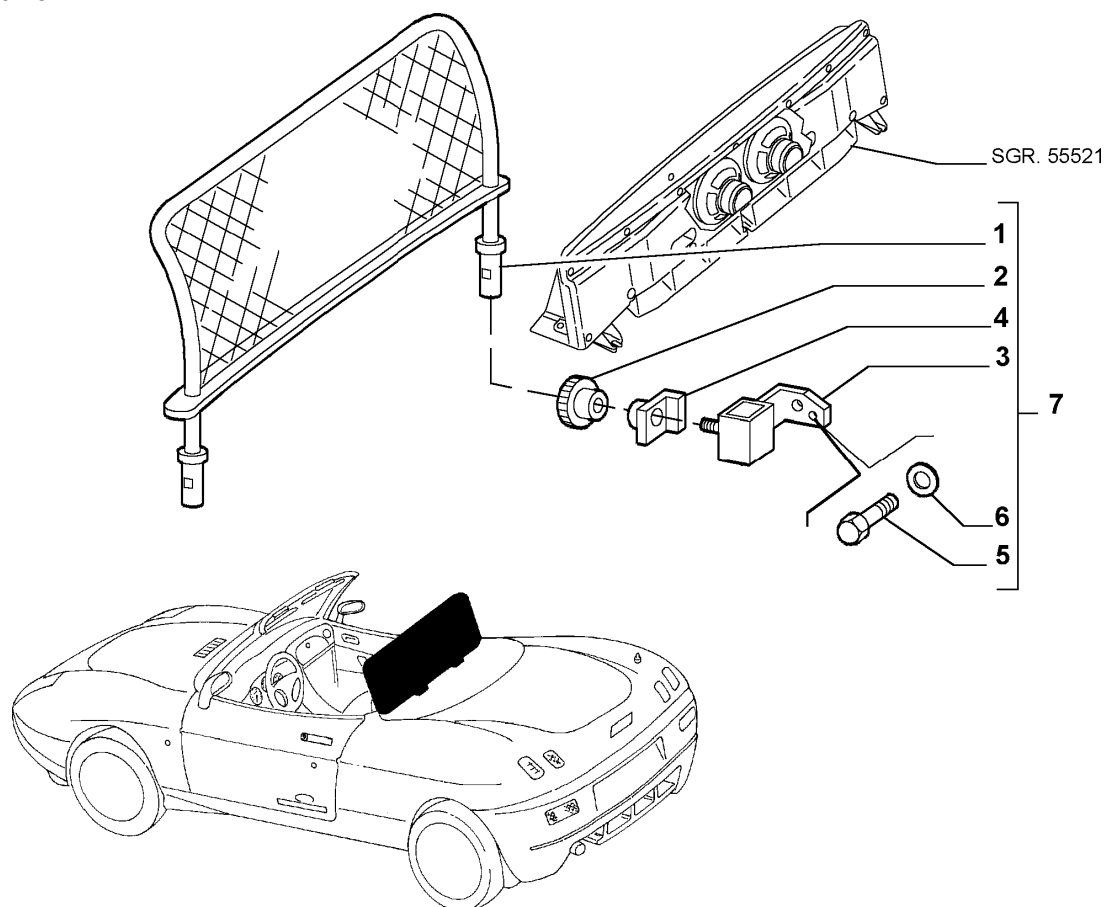

OUTER
ACCESSORIES

Legend

LV7	S.S.RIVIERA FOR GERMANY
LV8	S.S. NAXOS
LV9	S.S. WEB
V10	BASIC MY 2003
V11	PLUG-IN MY 2003
V12	COMFORT MY 2003

70726/00 - FRONT BUMPER - 1

Catalogue PK - BARCETTA (1995-2004)

Category [707] OUTER ACCESSORIES

Category [70726/00] FRONT BUMPER

Var 1

Rev 0

Mods C6463

Valid for

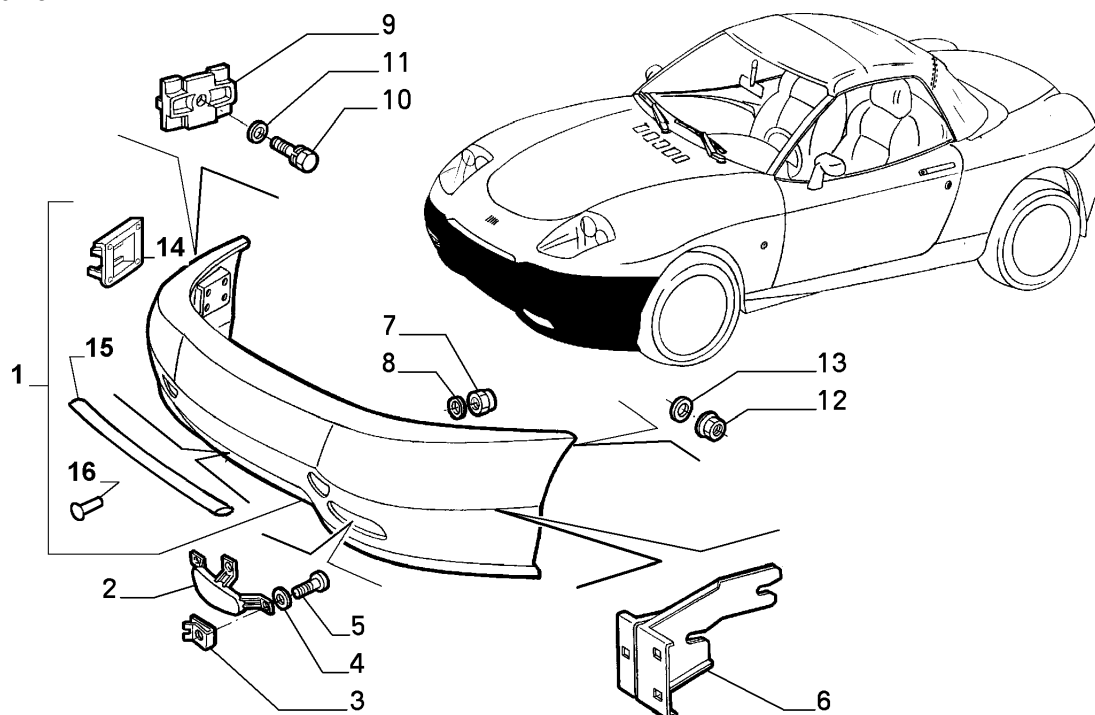

OUTER
ACCESSORIES

Part #	Description	Modif.	Compatibility	Notes	Qty	Sub
1	120053099 FRONT BUMPER		V1, LV2, LV3		01	
1	183398799 FRONT BUMPER		LV4, LV7, LV8, LV9		01	
2	170462099 PLUG RH				01	
2	170463099 PLUG LH				01	
3	7729424 BRACKET				06	
4	12637807 PLANE WASHER				06	
5	15688301 SCREW				06	
6	46731101 BRACKET RH				01	
6	46731102 BRACKET LH				01	
7	15503621 NUT				06	
8	12625224 PLANE WASHER				06	
9	46724725 PAD				02	
10	13825914 SCREW AND WASHER ASSY				02	
11	12625224 PLANE WASHER				02	
12	13046311 NUT				04	
13	12646821 PLANE WASHER				04	
14	46731109 REINFORCEMENT RH				01	
14	46731110 REINFORCEMENT LH				01	
15	735327557 SPOILER		LV4, LV7, LV9		01	
15	735351327 SPOILER		LV8		01	
16	14415690 RIVET		LV4, LV7, LV8, LV9		13	

Legend

6463	MY 2003 [DAT 15/04/2003]
LV2	S.S. CLUB ITALIA
LV3	S.S. LIMITED EDITION
LV4	S.S. LIMITED EDITION 99
LV7	S.S. RIVIERA FOR GERMANY
LV8	S.S. NAXOS
LV9	S.S. WEB
V1	BASE

70726/01 - FRONT BUMPER - 1

Catalogue PK - BARCETTA (1995-2004)

Category [707] OUTER ACCESSORIES

Category [70726/01] FRONT BUMPER

Var 1

Rev 0

Mods D6463

Valid for

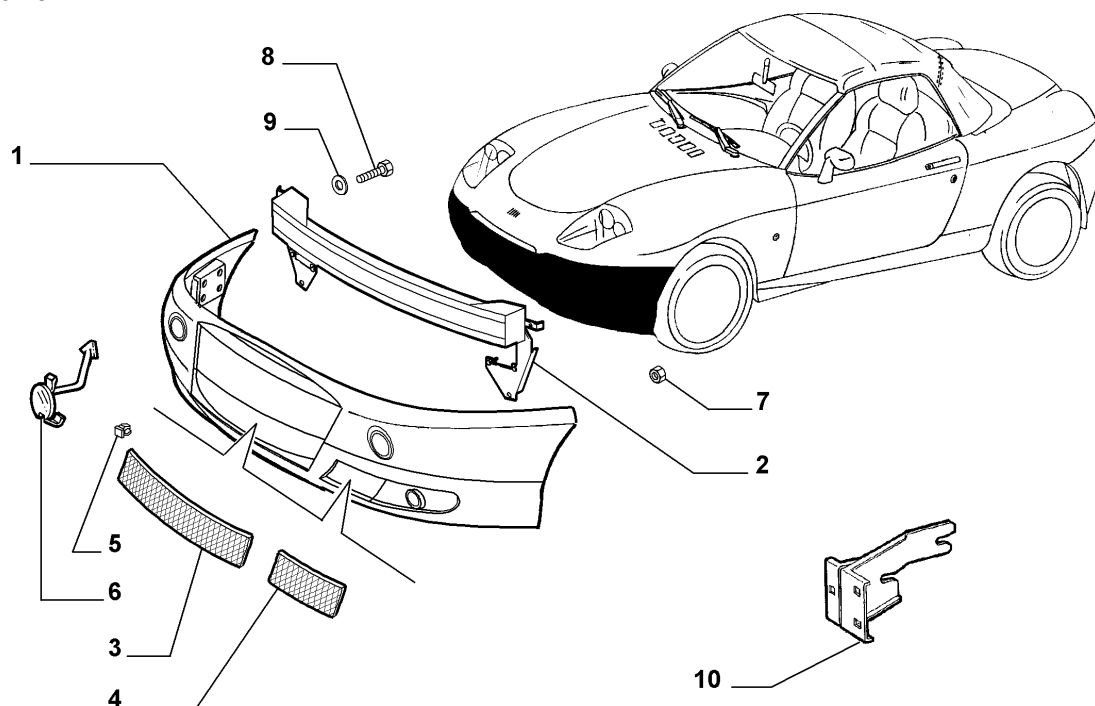

OUTER
ACCESSORIES

Part #	Description	Modif.	Compatibility	Notes	Qty	Sub
1	95527416 FRONT BUMPER		E876		01	
2	51725038 CROSSRAIL				01	
3	51726278 GRILL CENTR				01	
4	51726279 GRILL RH				01	
4	51726280 GRILL LH				01	
5	51731624 CLIP				14	
6	95527418 PLUG		E876		01	
7	14037211 NUT				04	
8	14295890 RIVET				08	
9	12643721 PLANE WASHER				12	
10	46731101 BRACKET RH				01	
10	46731102 BRACKET LH				01	

Legend

6463 MY 2003 [DAT 15/04/2003]
E876 SPECIFIC BUMPERS

70727/00 - REAR BUMPER - 1

Catalogue PK - BARCETTA (1995-2004)

Category [707] OUTER ACCESSORIES

Category [70727/00] REAR BUMPER

Var 1

Rev 0

Mods C6463

Valid for

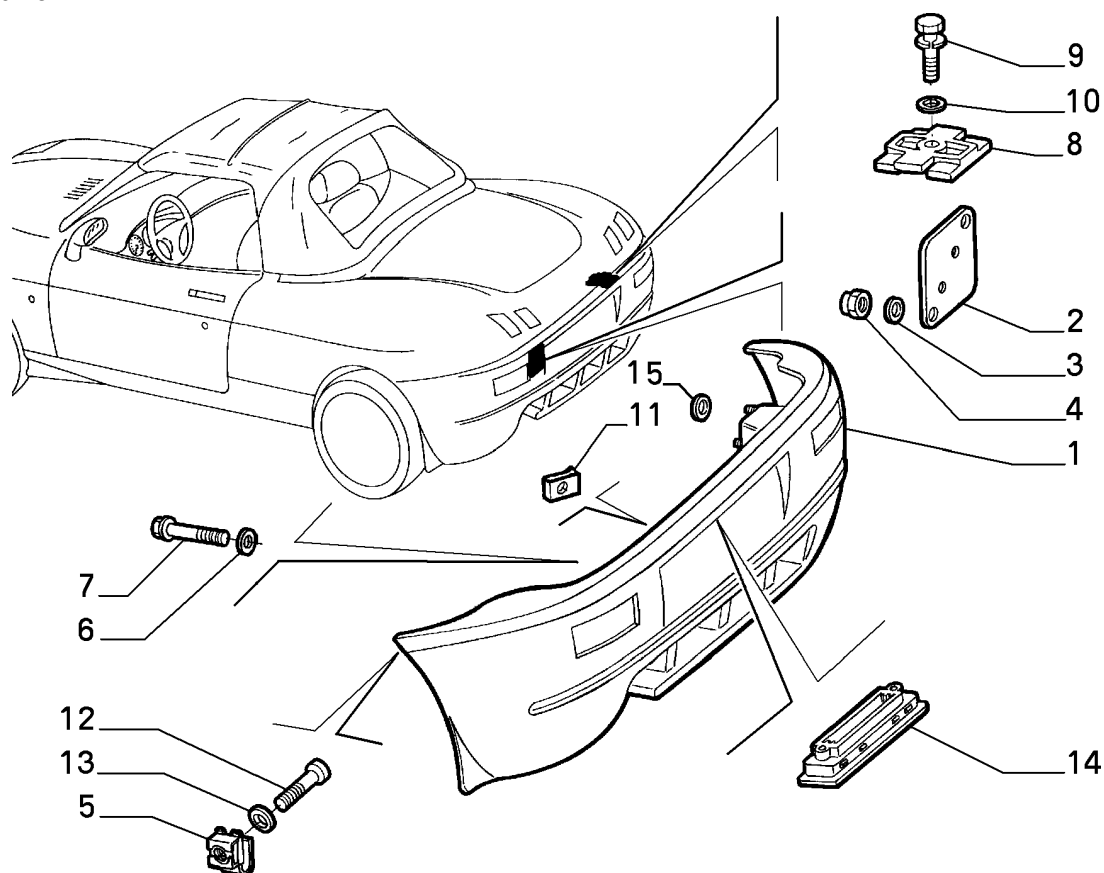

OUTER
ACCESSORIES

Part #	Description	Modif.	Compatibility	Notes	Qty	Sub
1	120054099 REAR BUMPER				01	
2	46735057 PLATE				04	
3	12625224 PLANE WASHER				04	
4	15503621 NUT				04	
5	60509793 NUT				04	
6	12643721 PLANE WASHER				04	
7	16286224 SCREW				04	
8	46724725 PAD				02	
9	13825914 SCREW AND WASHERASSY				02	
10	12625224 PLANE WASHER				02	
11	14371271 CLIP				02	
12	13274217 SCREW				02	
13	12647701 PLANE WASHER				02	
14	46724737 FRAME				01	
15	46449606 PLANE WASHER				04	

Legend

6463

MY 2003 [DAT 15/04/2003]

70727/01 - REAR BUMPER - 1

Catalogue PK - BARCETTA (1995-2004)

Category [707] OUTER ACCESSORIES

Category [70727/01] REAR BUMPER

Var 1

Rev 0

Mods D6463

Valid for

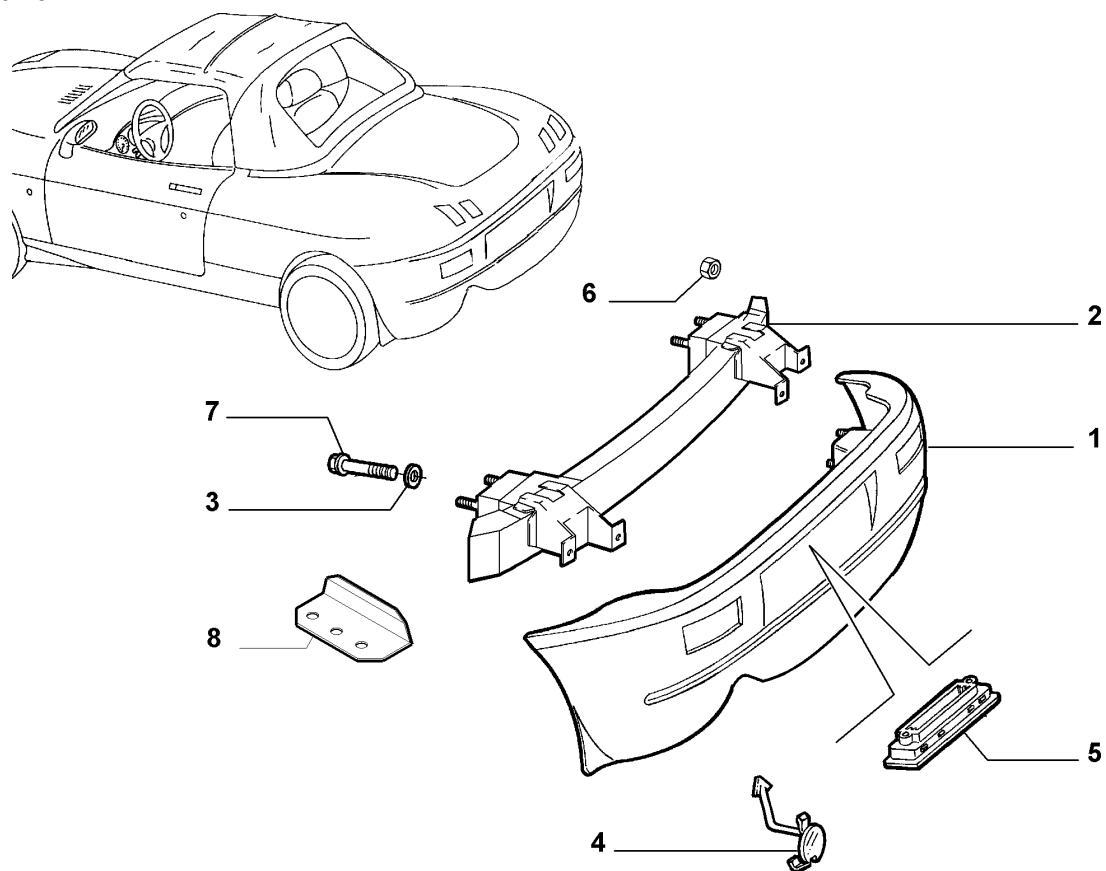

OUTER
ACCESSORIES

Part #	Description	Modif.	Compatibility	Notes	Qty	Sub
1	95527417 REAR BUMPER		E876		01	
2	51725039 CROSSRAIL				01	
3	12643721 PLANE WASHER				12	
4	95527418 PLUG		E876		01	
5	46724737 FRAME				01	
6	14037211 NUT				04	
7	14295890 RIVET				08	
8	51736868 BRACKET				02	

Legend

6463 MY 2003 [DAT 15/04/2003]
E876 SPECIFIC BUMPERS

70732/00 - OUTER ACCESSORIES - 1

Catalogue PK - BARCETTA (1995-2004)

Category [707] OUTER ACCESSORIES

Category [70732/00] OUTER ACCESSORIES

Var 1

Rev 0

Mods

Valid for

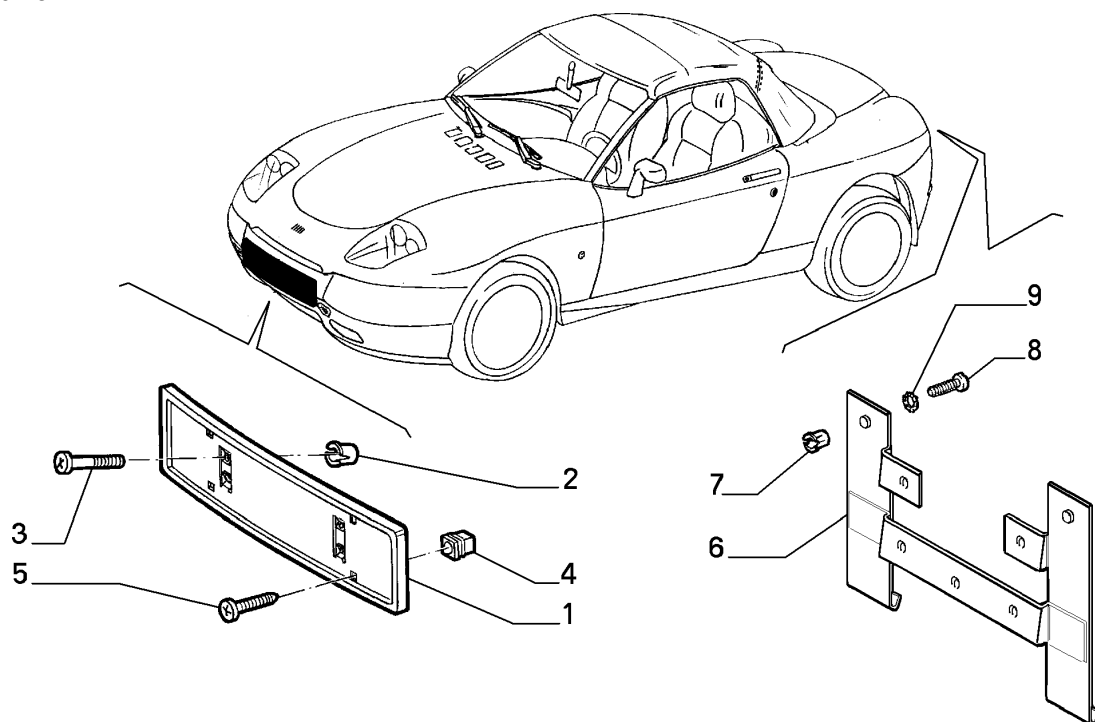

OUTER
ACCESSORIES

Part #	Description	Modif.	Compatibility	Notes	Qty	Sub
1	46734987 PLATE SUPPORT 540X135	C6463			01	
1	46443675 PLATE SUPPORT 355X125	C6463			01	
2	46734986 INSERT	C1758			04	
3	60811052 SCREW	C1758			04	
3	60812258 SCREW	D1758			04	
4	14211580 BUSH				04	
5	15957877 SCREW				04	
6	46443719 PLATE SUPPORT	C6463	AJ		01	
6	51762155 PLATE SUPPORT	D6463	AJ		01	
7	14415890 RIVET		AJ		05	
8	10376677 SCREW		AJ		02	
9	11194379 LOCK WASHER		AJ		02	

Legend

1758 CHANGED NIUMBER PLATE HOLDER FASTENINGS ON FRONT BUMPER [VET 0010511]
 6463 MY 2003 [DAT 15/04/2003]
 AJ JAPAN

70740/00 - REARVIEW MIRRORS - 1

Catalogue PK - BARCETTA (1995-2004)

Category [707] OUTER ACCESSORIES

Category [70740/00] REARVIEW MIRRORS

Var 1

Rev 0

Mods

Valid for

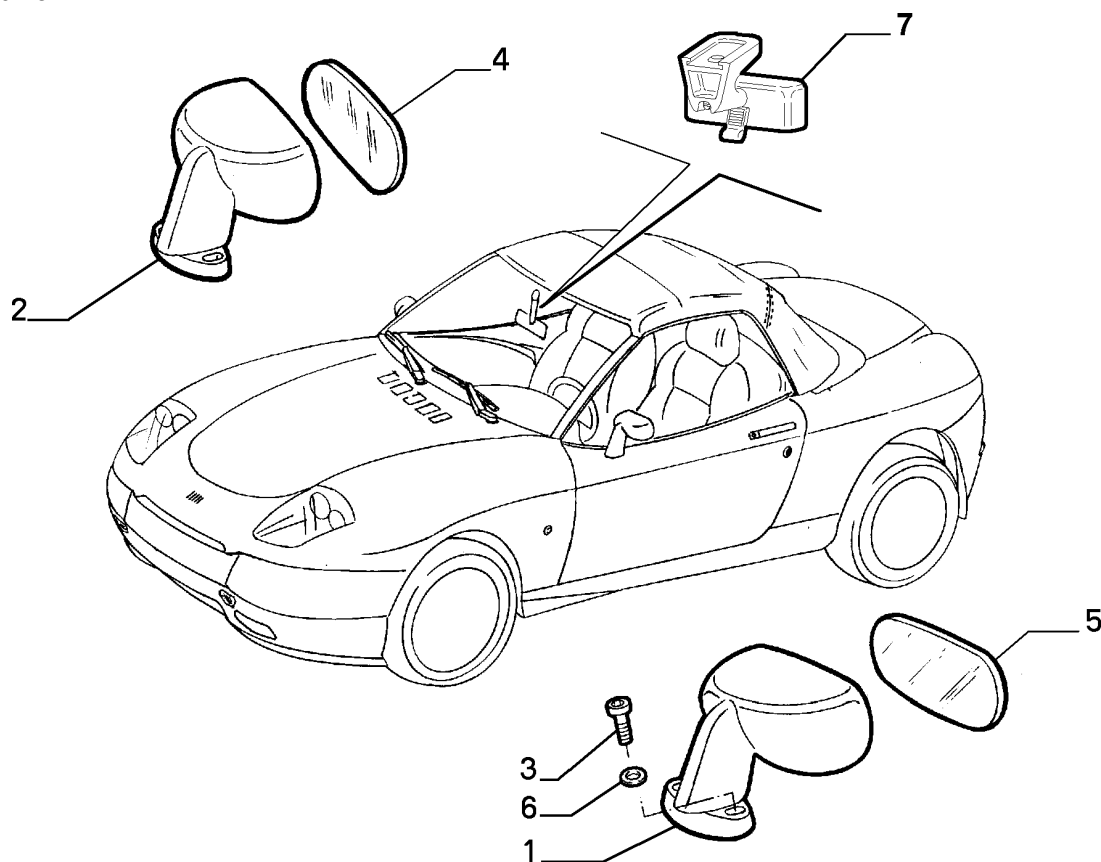

OUTER
ACCESSORIES

	Part #	Description	Modif.	Compatibility	Notes	Qty	Sub
1	170404099	REAR VIEW MIRROR LH		V1, LV2, LV3, LV4, LV5, LV6, LV7		01	
1	170404099	REAR VIEW MIRROR LH		LV9, V10		01	
1	98820018	REAR VIEW MIRROR LH		E041, V1, LV2, LV3, LV4		01	
1	98820018	REAR VIEW MIRROR LH		E041, LV5, LV6, LV7, LV9		01	
1	735316413	REAR VIEW MIRROR LH		LV8		01	
1	735316402	REAR VIEW MIRROR LH		E041, LV8		01	
1	98820018	REAR VIEW MIRROR LH		E041, V10, V11, V12		01	
2	170403099	REAR VIEW MIRROR RH		V1, LV2, LV3, LV4, LV5, LV6, LV7		01	
2	170403099	REAR VIEW MIRROR RH		LV9, V10		01	
2	98820017	REAR VIEW MIRROR RH		E041, V1, LV2, LV3, LV4		01	
2	98820017	REAR VIEW MIRROR RH		E041, LV5, LV6, LV7, LV9		01	
2	735316410	REAR VIEW MIRROR RH		LV8		01	
2	735316407	REAR VIEW MIRROR RH		E041, LV8		01	
2	98820017	REAR VIEW MIRROR RH		E041, V10, V11, V12		01	
3	82485531	SCREW AND WASHER ASSY				02	
4	5895754	GLASS RH	C3839			01	
4	71716074	GLASS RH	D3839			01	
5	5895755	GLASS LH	C3839			01	

70740/00 - REARVIEW MIRRORS - 1

Catalogue PK - BARCHETTA (1995-2004)

Category [707] OUTER ACCESSORIES

Category [70740/00] REARVIEW MIRRORS

Var 1

Rev 0

Mods

Valid for

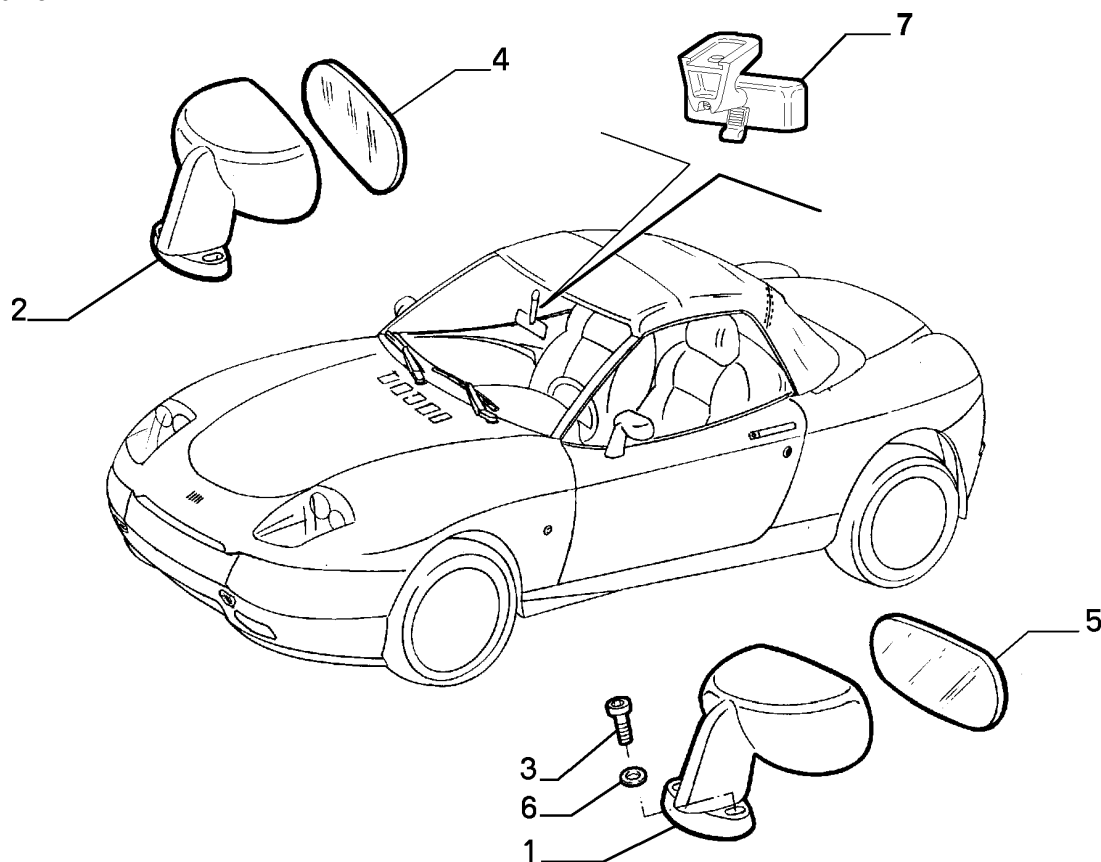

OUTER
ACCESSORIES

Part #	Description	Modif.	Compatibility	Notes	Qty	Sub
5	71716073 GLASS LH	D3839			01	
6	12601274 LOCK WASHER				02	
7	46724882 REAR VIEW MIRROR				01	

Legend

3839	NEW REFLECTORS WITH NEW CUP FOR EXTERNAL REAR VIEW MIRRORS [DAT 15/01/1999]
E041	ELECTRIC HEATED,FOLDING DOOR MIRRORS
LV2	S.S. CLUB ITALIA
LV3	S.S. LIMITED EDITION
LV4	S.S.LIMITED EDITION 99
LV5	RIVIERA
LV6	LIDO
LV7	S.S.RIVIERA FOR GERMANY
LV8	S.S. NAXOS
LV9	S.S. WEB
V1	BASE
V10	BASIC MY 2003
V11	PLUG-IN MY 2003
V12	COMFORT MY 2003

70740/00 - REARVIEW MIRRORS - 2

Catalogue PK - BARCETTA (1995-2004)

Category [707] OUTER ACCESSORIES

Category [70740/00] REARVIEW MIRRORS

Var 2

Rev 0

Mods

Valid for

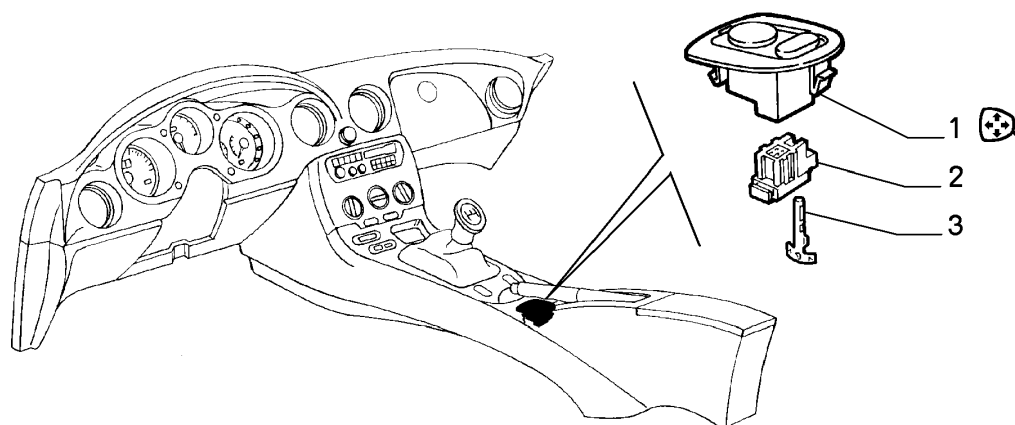
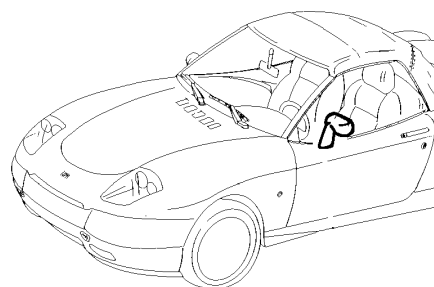

OUTER
ACCESSORIES

	Part #	Description	Modif.	Compatibility	Notes	Qty	Sub
1	46735374	SWITCH				01	
2	12488087	CONNECTION				01	
3	12488154	TERMINAL				08	
Legend							

70743/00 - BOARD DOCUMENTATION - 1

Catalogue PK - BARCETTA (1995-2004)

Category [707] OUTER ACCESSORIES

Category [70743/00] BOARD DOCUMENTATION

Var 1

Rev 0

Mods C6463

Valid for

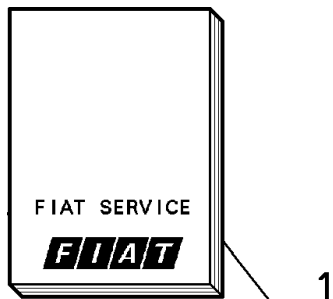

1



2

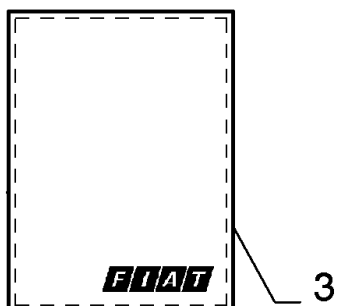

3



4



5

OUTER
ACCESSORIES

	Part #	Description	Modif.	Compatibility	Notes	Qty	Sub
1	60371557	BOOK				01	
2	60371591	BOOK	C4160			01	
2	60371605	BOOK	D4160			01	
2	60346179	BOOK		E850, E851, E853		01	
2	60346180	BOOK		E853		01	
2	60346181	BOOK		E851		01	
2	60346182	BOOK		E853		01	
2	60346183	BOOK		E852		01	
2	60346184	BOOK		E852		01	
2	60346185	BOOK		E856		01	
3	60347975	PORTFOLIO	C5840			01	
3	60347975	PORTFOLIO	D5840			01	
4	60306643	BOOK	C2899	E850		01	
4	60306644	BOOK	C2899	E851		01	
4	60306645	BOOK	C2899	E852		01	
4	60306646	BOOK	C2899	E853		01	
4	60306647	BOOK	C2899	E856		01	
4	60306648	BOOK	C2899	E898		01	

70743/00 - BOARD DOCUMENTATION - 1

Catalogue PK - BARCETTA (1995-2004)

Category [707] OUTER ACCESSORIES

Category [70743/00] BOARD DOCUMENTATION

Var 1

Rev 0

Mods C6463

Valid for

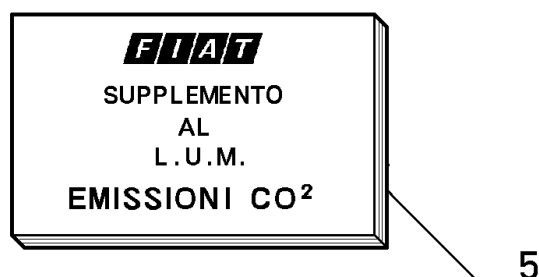
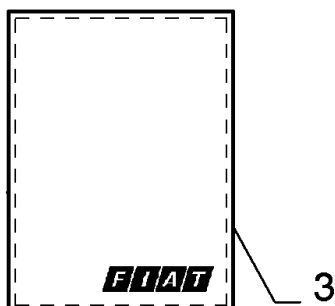
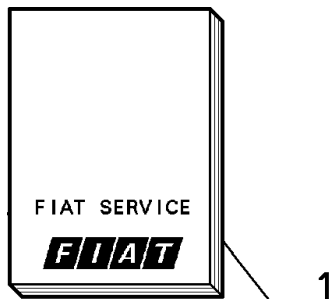

OUTER
ACCESSORIES

	Part #	Description	Modif.	Compatibility	Notes	Qty	Sub
4	60306988	BOOK	D2899, C4354	E850		01	
4	60306989	BOOK	D2899, C4354	E851		01	
4	60306990	BOOK	D2899, C4354	E852		01	
4	60306991	BOOK	D2899, C4354	E853		01	
4	60306992	BOOK	D2899, C4354	E856		01	
4	60306993	BOOK	D2899, C4354	E898		01	
4	60345218	BOOK	D4354	E850		01	
4	60345219	BOOK	D4354	E851		01	
4	60345220	BOOK	D4354	E852		01	
4	60345221	BOOK	D4354	E853		01	
4	60345222	BOOK	D4354	E856		01	
4	60345223	BOOK	D4354	E898		01	
5	60347260	SUPPLEMENT		E850, E851, E852, E853, E856, E898		01	

Legend

2899	REPLACED DOOR OPEN/CLOSE SYSTEM AND ALARM FOR INFRERED RAYS TO RADIOFREQUENCY [DAT 15/09/1997] [VET 0031801]
4160	NEW OPERATOR'S HANDBOOK FOR FIAT ITALY MARKET [DAT 15/01/2000]

70743/00 - BOARD DOCUMENTATION - 1

Catalogue PK - BARCETTA (1995-2004)

Category [707] OUTER ACCESSORIES

Category [70743/00] BOARD DOCUMENTATION

Var 1

Rev 0

Mods C6463

Valid for

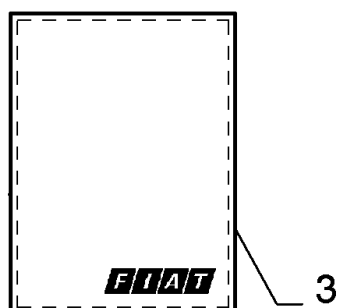
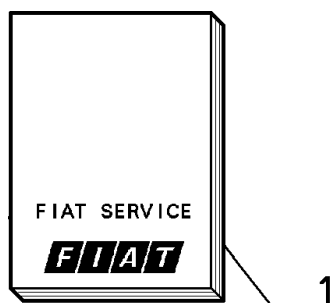

OUTER
ACCESSORIES

Legend

4354	NEW ECE F3 ENGINE TYPE [DAT 15/09/2000]
5840	NEW USE MAINTENANCE HOUSING FOR WELCOME PACK [DAT 15/03/2002]
6463	MY 2003 [DAT 15/04/2003]
E850	OWNER'S MANUAL - ITALIAN
E851	OWNER'S MANUAL - FRENCH
E852	OWNER'S MANUAL - ENGLISH
E853	OWNER'S MANUAL - GERMAN
E856	OWNER'S MANUAL - SPANISH
E898	OWNER'S MANUAL - PORTUGUESE

70743/00 - BOARD DOCUMENTATION - 2

Catalogue PK - BARCHETTA (1995-2004)

Category [707] OUTER ACCESSORIES

Category [70743/00] BOARD DOCUMENTATION

Var 2

Rev 0

Mods C6463

Valid for



1-2

	Part #	Description	Modif.	Compatibility	Notes	Qty	Sub
1	60347042	SUPPLEMENT	C3379	E850		01	
1	60347043	SUPPLEMENT	C3379	E851		01	
1	60347044	SUPPLEMENT	C3379	E852		01	
1	60347045	SUPPLEMENT	C3379	E853		01	
1	60347046	SUPPLEMENT	C3379	E856		01	
1	60347047	SUPPLEMENT	C3379	E898		01	
1	60347451	SUPPLEMENT	D3379	E451, E850		01	
1	60347452	SUPPLEMENT	D3379	E451, E851		01	
1	60347453	SUPPLEMENT	D3379	E451, E852		01	
1	60347454	SUPPLEMENT	D3379	E451, E853		01	
1	60347455	SUPPLEMENT	D3379	E451, E856		01	
1	60347456	SUPPLEMENT	D3379	E451, E898		01	
2	60347364	SUPPLEMENT		E504, E850		01	
2	60347365	SUPPLEMENT		E504, E851		01	
2	60347366	SUPPLEMENT		E504, E852		01	
2	60347367	SUPPLEMENT		E504, E853		01	
2	60347368	SUPPLEMENT		E504, E856		01	
2	60347369	SUPPLEMENT		E504, E898		01	
2	60347374	SUPPLEMENT WINDSTOP		LV3		01	
2	60347541	SUPPLEMENT		LV4, LV7		01	
2	60347560	SUPPLEMENT	D3253	E009		01	
2	60347700	SUPPLEMENT TERZO STOP	D4430			01	

OUTER
ACCESSORIES

Legend

3253	NEW A.B.S. SENSORS [DAT 15/05/1999] [VET 0043319]
3379	NEW CLARION CAR RADIO SET IN SUBSTITUTION FOR THE CURRENT GRUNDIG [DAT 15/10/1998] [VET 0040081]
4430	THIRD STOP ADOPTED [DAT 15/05/2000]
6463	MY 2003 [DAT 15/04/2003]
E009	ANTISKID
E451	RADIO/CASSETTE
E504	DRIVING SIDE AND PASSENGER SIDE AIR-BAG
E850	OWNER'S MANUAL - ITALIAN
E851	OWNER'S MANUAL - FRENCH
E852	OWNER'S MANUAL - ENGLISH
E853	OWNER'S MANUAL - GERMAN
E856	OWNER'S MANUAL - SPANISH
E898	OWNER'S MANUAL - PORTUGUESE
LV3	S.S. LIMITED EDITION
LV4	S.S.LIMITED EDITION 99

70743/00 - BOARD DOCUMENTATION - 2

Catalogue PK - BARCETTA (1995-2004)

Category [707] OUTER ACCESSORIES

Category [70743/00] BOARD DOCUMENTATION

Var 2

Rev 0

Mods C6463

Valid for



1-2

Legend

LV7

S.S.RIVIERA FOR GERMANY

OUTER
ACCESSORIES

70743/01 - BOARD DOCUMENTATION - 1

Catalogue PK - BARCETTA (1995-2004)

Category [707] OUTER ACCESSORIES

Category [70743/01] BOARD DOCUMENTATION

Var 1

Rev 0

Mods D6463

Valid for

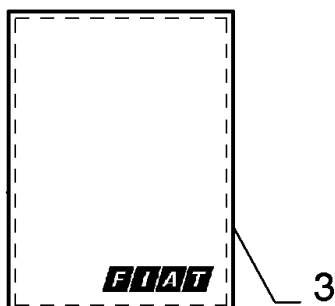
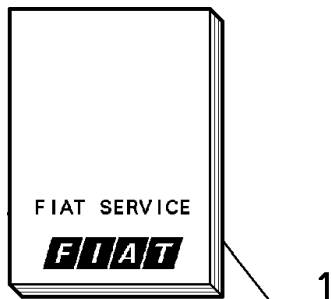

OUTER
ACCESSORIES

	Part #	Description	Modif.	Compatibility	Notes	Qty	Sub
1	60371557	BOOK EUROPA				01	
1	60371557	BOOK MONDO				01	
2	60346421	BOOK		E850		01	
2	60346179	BOOK		E850, E851, E853		01	
2	60346180	BOOK		E853		01	
2	60346827	BOOK		E851		01	
2	60346182	BOOK		E853, AA		01	
2	60346185	BOOK		E856		01	
2	60346183	BOOK		E852		01	
2	60346184	BOOK		E852		01	
3	60371571	PORTFOLIO				01	
4	60345574	BOOK		E850		01	
4	60345575	BOOK		E851		01	
4	60345576	BOOK		E852		01	
4	60345577	BOOK		E853		01	
4	60345578	BOOK		E856		01	
4	60345579	BOOK		E898		01	

Legend

70743/01 - BOARD DOCUMENTATION - 1

Catalogue PK - BARCETTA (1995-2004)

Category [707] OUTER ACCESSORIES

Category [70743/01] BOARD DOCUMENTATION

Var 1

Rev 0

Mods D6463

Valid for

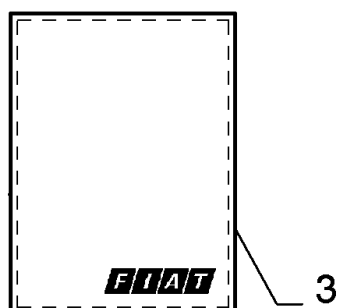
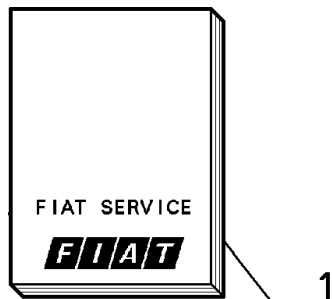

OUTER
ACCESSORIES

Legend

6463	MY 2003 [DAT 15/04/2003]
AA	AUSTRIA
E850	OWNER'S MANUAL - ITALIAN
E851	OWNER'S MANUAL - FRENCH
E852	OWNER'S MANUAL - ENGLISH
E853	OWNER'S MANUAL - GERMAN
E856	OWNER'S MANUAL - SPANISH
E898	OWNER'S MANUAL - PORTUGUESE

70750/00 - PRESCRIPTION AND INFORMATION NAME PLATE - 1

Catalogue PK - BARCHETTA (1995-2004)

Category [707] OUTER ACCESSORIES

Category [70750/00] PRESCRIPTION AND INFORMATION NAME PLATE

Var 1

Rev 0

Mods

Valid for

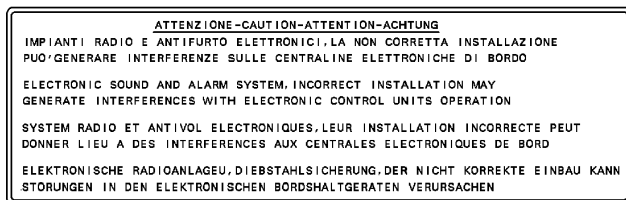

1

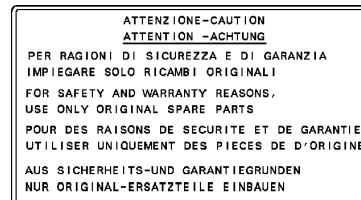

2

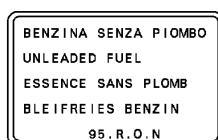

3

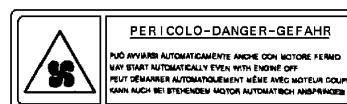

4

	Part #	Description	Modif.	Compatibility	Notes	Qty	Sub
1	12856380	PLATE				01	
2	12856280	PLATE				01	
3	12855480	PLATE				01	
4	12855380	PLATE				01	

Legend

OUTER
ACCESSORIES

70750/00 - PRESCRIPTION AND INFORMATION NAME PLATE - 2

Catalogue PK - BARCHETTA (1995-2004)

Category [707] OUTER ACCESSORIES

Category [70750/00] PRESCRIPTION AND INFORMATION NAME PLATE

Var 2

Rev 0

Mods

Valid for

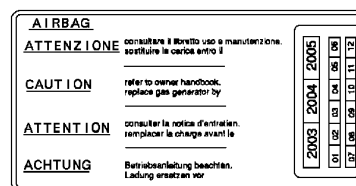
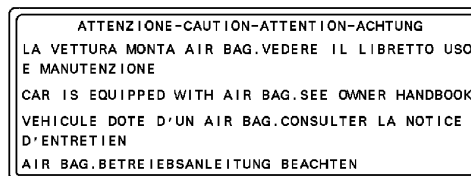

OUTER
ACCESSORIES

	Part #	Description	Modif.	Compatibility	Notes	Qty	Sub
1	12856780	PLATE		E500, E504		01	
2	11105890	PLATE		E500, E504		01	
3	46443704	ADHESIV				01	
4	10997770	PLATE			FOR SUN VISOR	01	
4	10785280	PLATE			FOR METAL BASE	01	
4	10785290	PLATE			FOR PLASTIC BASE	01	

Legend

E500	DRIVER SIDE AIR-BAG
E504	DRIVING SIDE AND PASSENGER SIDE AIR-BAG