

Parts list  
PK - BARCETTA (1995-2004)  
Produced on 17/06/2021 17:13:20  
Using version 1.0.7838.30996

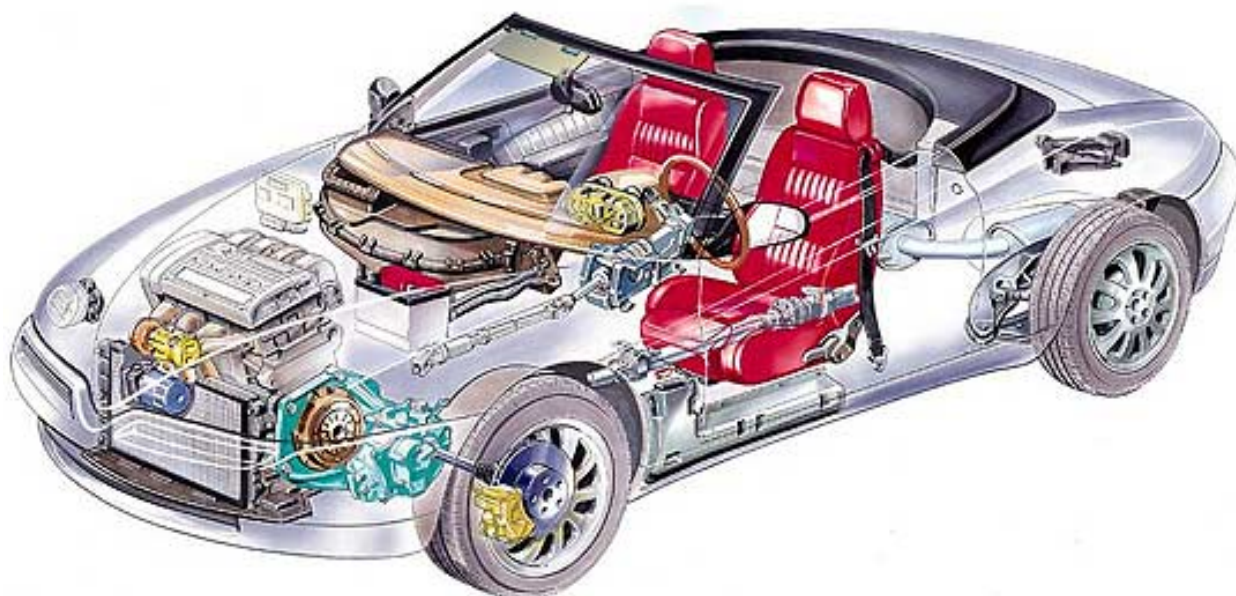

**10000/00 - ENGINE - 1**

Catalogue PK - BARCETTA (1995-2004)

Category [100] ENGINE AND SUSPENSION

[10000/00] ENGINE

Var 1

Rev 0

Mods

Valid for M1,M2

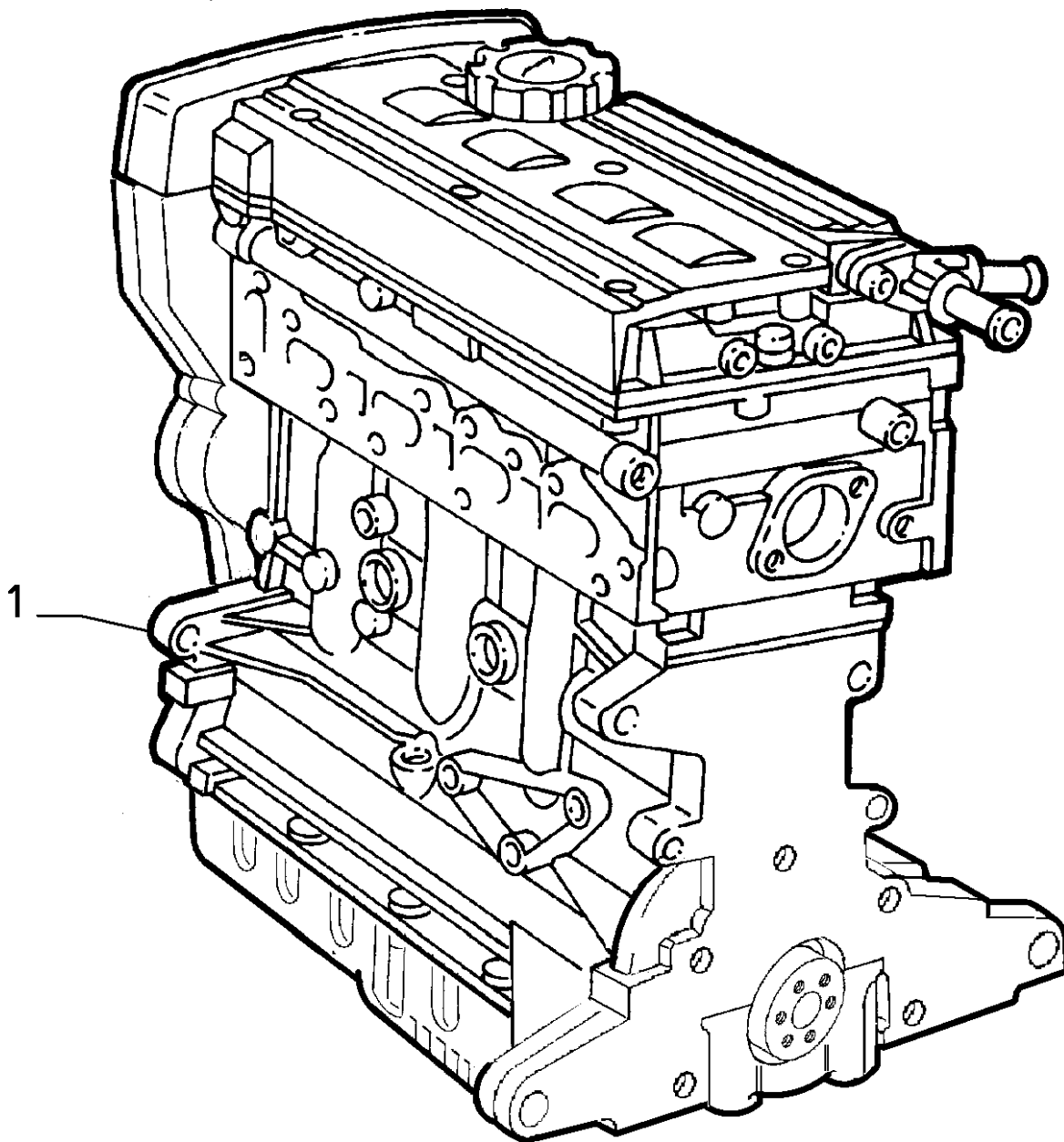

Part #	Description	Modif.	Compatibility	Qty
1	5895242 UNCOMPLETE-ENGINE	C3145	M1	01
1	71713686 UNCOMPLETE-ENGINE	D3145,C3836	M1	01
1	71716142 UNCOMPLETE-ENGINE	D3836	M1	01
1	71717003 UNCOMPLETE-ENGINE		M2	01

**Legend**

3145 NEW MOTORIZATION STEP A [DAT 15/05/1998] [VET 0037640]

3836 NEW OIL SUMP WITH BRACING AND NEW AXLE SHAFT SUPPORT ADOPTED [MOT 1502216]

**10002/00 - POWER PLANT SUSPENSIONS - 1**

Catalogue PK - BARCHETTA (1995-2004)

Category [100] ENGINE AND SUSPENSION

[10002/00] POWER PLANT SUSPENSIONS

Var 1

Rev 0

Mods

Valid for

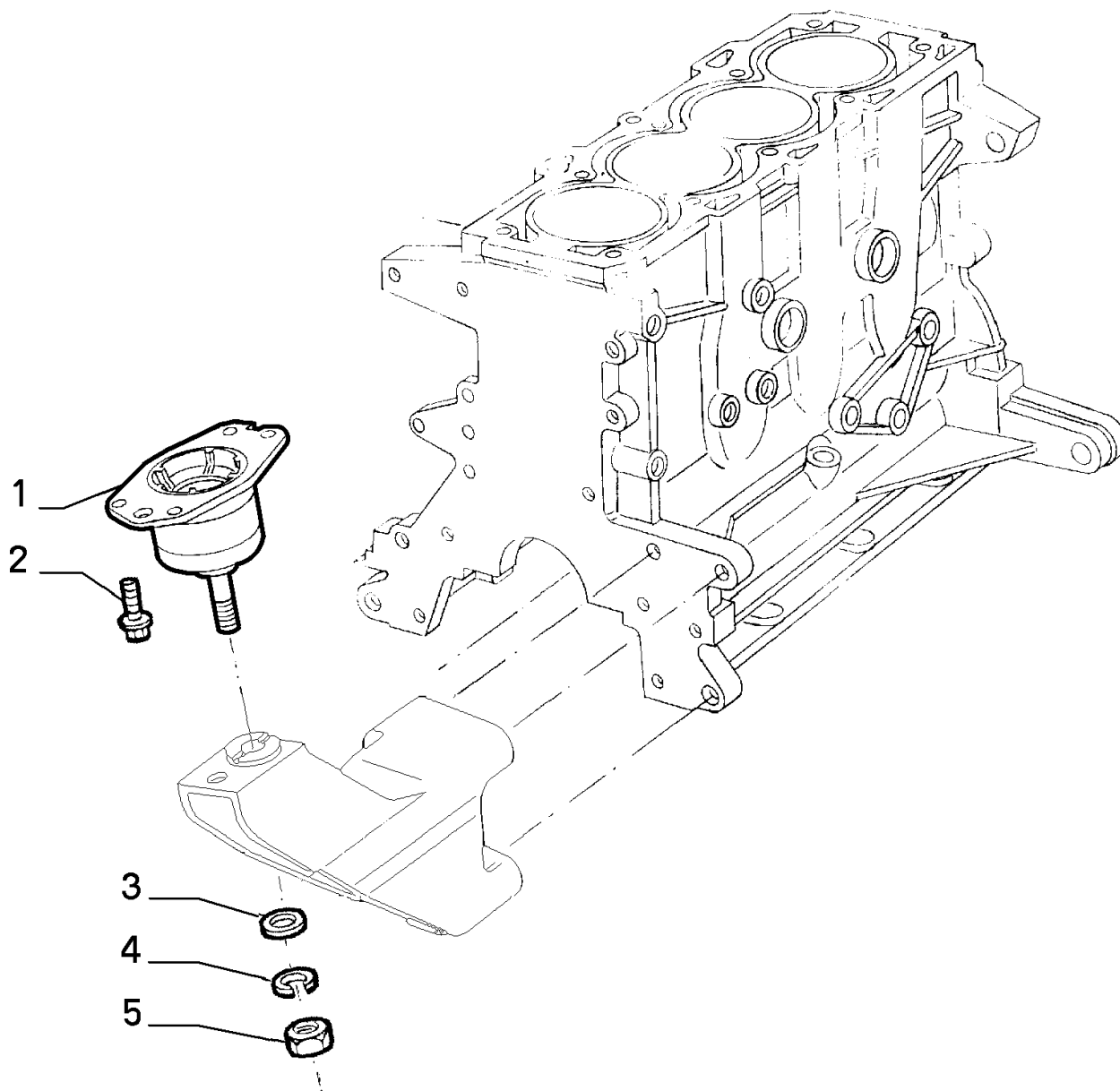

Part #	Description	Modif.	Compatibility	Qty
1	46438945 PAD			01
2	7737412 SCREW AND WASHER ASSY			03
3	14496721 PLANE WASHER			01
4	17091074 LOCK WASHER			01
5	15501211 NUT M12X1,25			01
Legend				

**10002/00 - POWER PLANT SUSPENSIONS - 2**

Catalogue PK - BARCHETTA (1995-2004)

Category [100] ENGINE AND SUSPENSION

[10002/00] POWER PLANT SUSPENSIONS

Var 2

Rev 0

Mods

Valid for

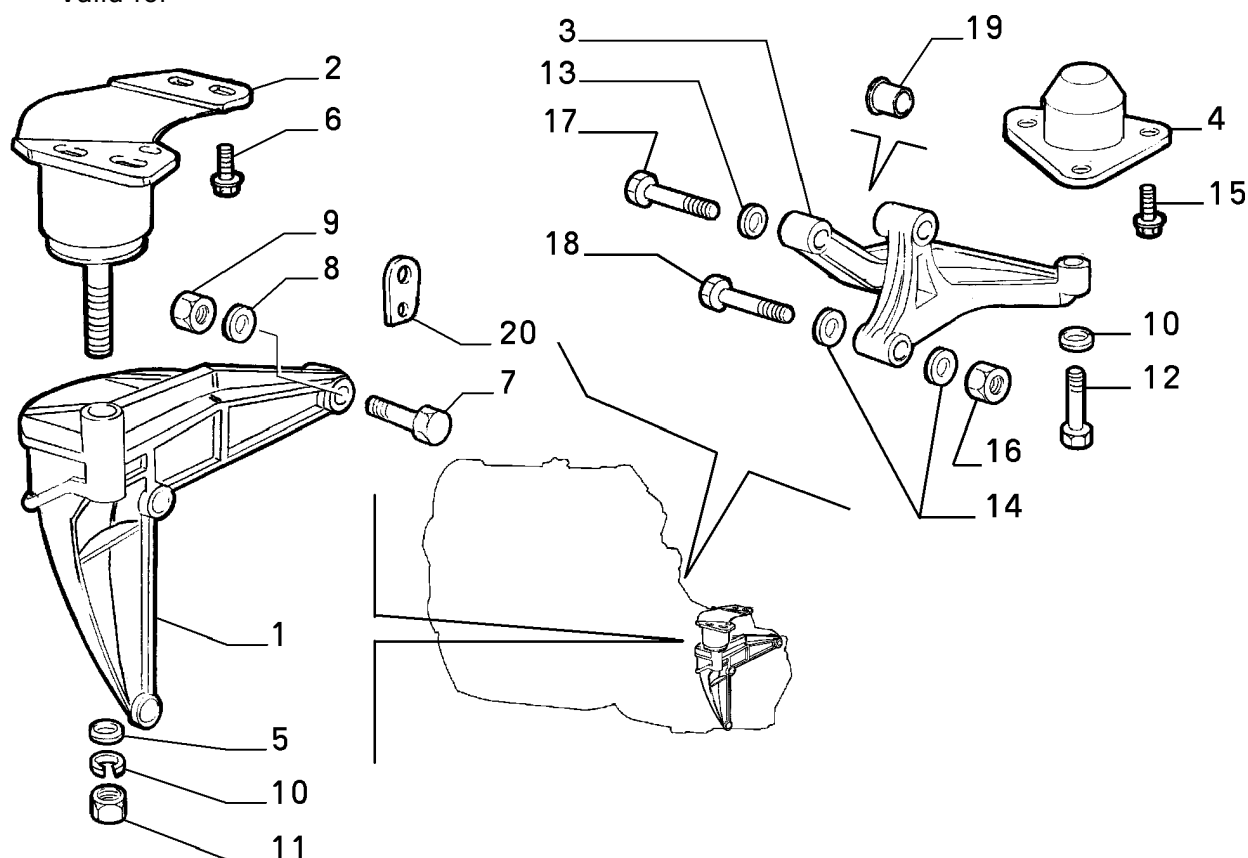

Part #	Description	Modif.	Compatibility	Qty
1	7717420 SUPPORT			01
2	7783650 PAD			01
3	7791809 SUPPORT			01
4	7783653 PAD			01
5	14496621 PLANE WASHER			02
6	7737412 SCREW AND WASHER ASSY			03
7	16237324 SCREW M10X70			03
8	12642521 PLANE WASHER			03
9	15503721 NUT M10X1,25			03
10	11190579 LOCK WASHER			02
11	15501111 NUT M10X1,25			01
12	16236921 SCREW M10X50			01
13	17091074 LOCK WASHER			01
14	10520021 PLANE WASHER			02
15	7617626 SCREW			03
16	15503811 NUT M12X1,25			02
17	15541324 SCREW M12X1,25X75			01
18	16240434 SCREW M12X1,25X55			01
19	82447530 BUSH			01
20	4368706 BRACKET			01

Legend



**10003/00 - ENGINE SUSPENSIONS - 1**

Catalogue PK - BARCETTA (1995-2004)

Category [100] ENGINE AND SUSPENSION

[10003/00] ENGINE SUSPENSIONS

Var 1

Rev 0

Mods

Valid for M1,M2

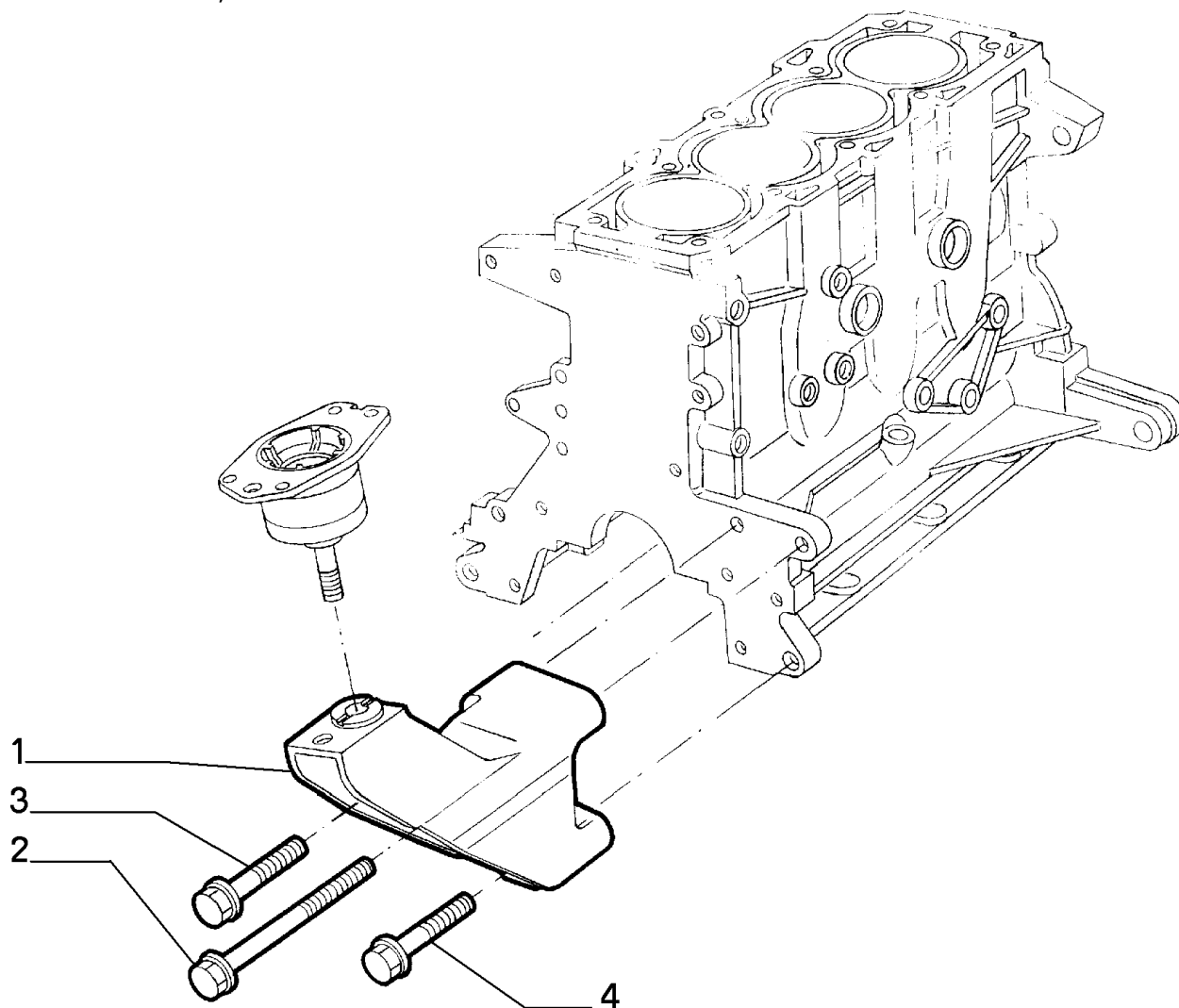

	Part # Description	Modif.	Compatibility	Qty
1	60592121 SUPPORT			01
2	60614278 SCREW M10X145			01
3	60608977 SCREW			01
4	7709382 SCREW			01

Legend

**10101/00 - BLOCK AND CYLINDER HEAD - 1**

Catalogue PK - BARCHETTA (1995-2004)

Category [101] CRANKCASE AND CYLINDERS HEAD

[10101/00] BLOCK AND CYLINDER HEAD

Var 1

Rev 0

Mods

Valid for M1,M2

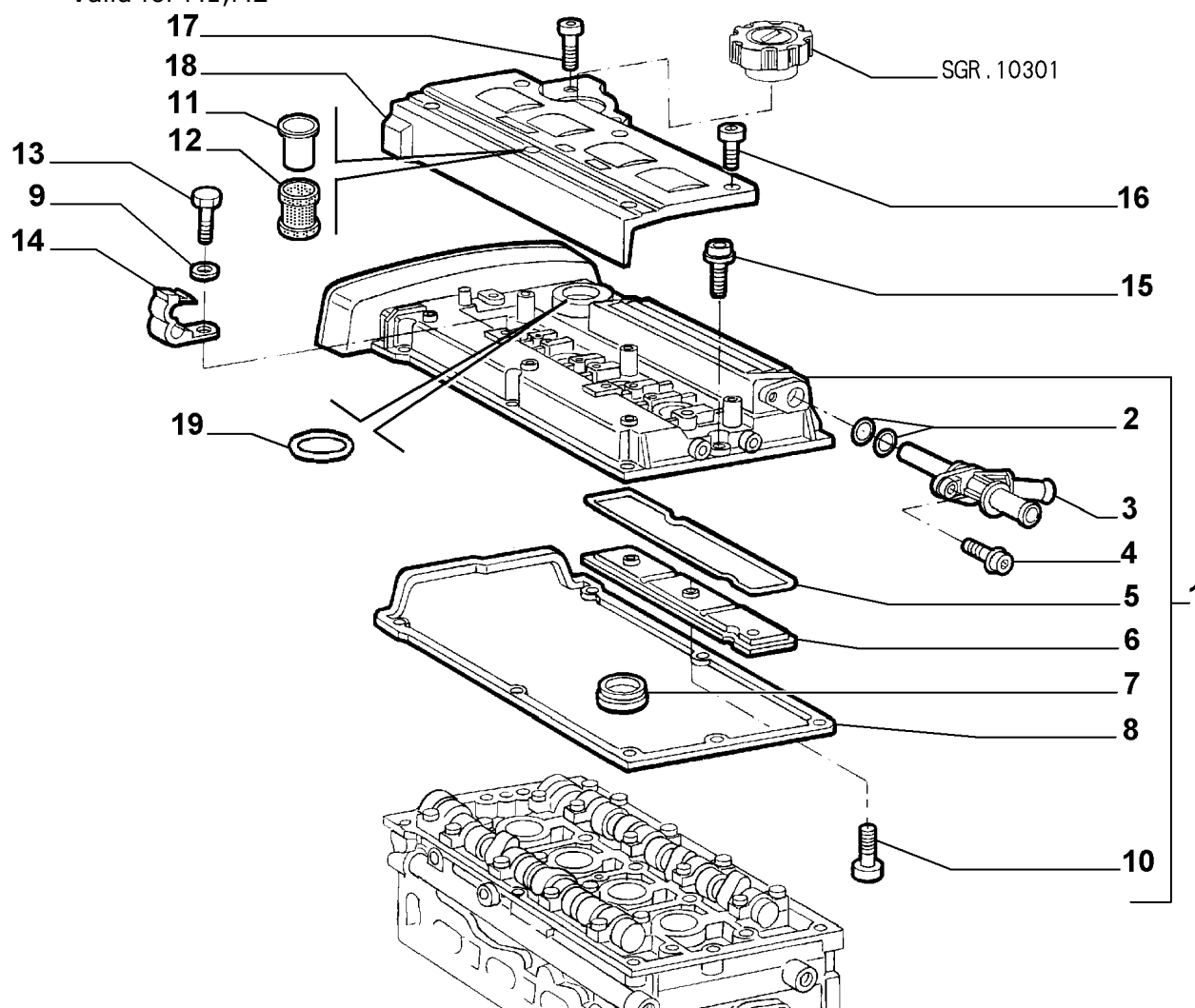

Part #	Description	Modif.	Compatibility	Qty
1	60607392 COVER	C2319	M1	01
1	60622014 COVER	D2319,C3145	M1	01
1	71718331 COVER	D3145	M1	01
1	60654276 COVER		M2	01
2	7792371 SEAL GASKET			02
3	60612113 PIPE	C3145	M1	01
3	60652093 PIPE	D3145	M1	01
3	60652093 PIPE		M2	01
4	7790268 SCREW			01
5	60612112 SEAL GASKET			01
6	60609021 PANEL			01
7	7715492 SEAL GASKET			04
8	60586217 SEAL GASKET			01
9	10519421 PLANE WASHER			01
10	71719136 SCREW AND WASHERASSY			03
11	60615609 SPACER			06
12	60615608 RESILIENT BUSH			06
13	14305124 SCREW M6X12			02
14	82457076 CLIP			01
15	46463565 SCREW AND WASHERASSY M6X35			08
15	46463838 SCREW AND WASHERASSY M6X60			01

**10101/00 - BLOCK AND CYLINDER HEAD - 1**

Catalogue PK - BARCETTA (1995-2004)

Category [101] CRANKCASE AND CYLINDERS HEAD

[10101/00] BLOCK AND CYLINDER HEAD

Var 1

Rev 0

Mods

Valid for M1,M2

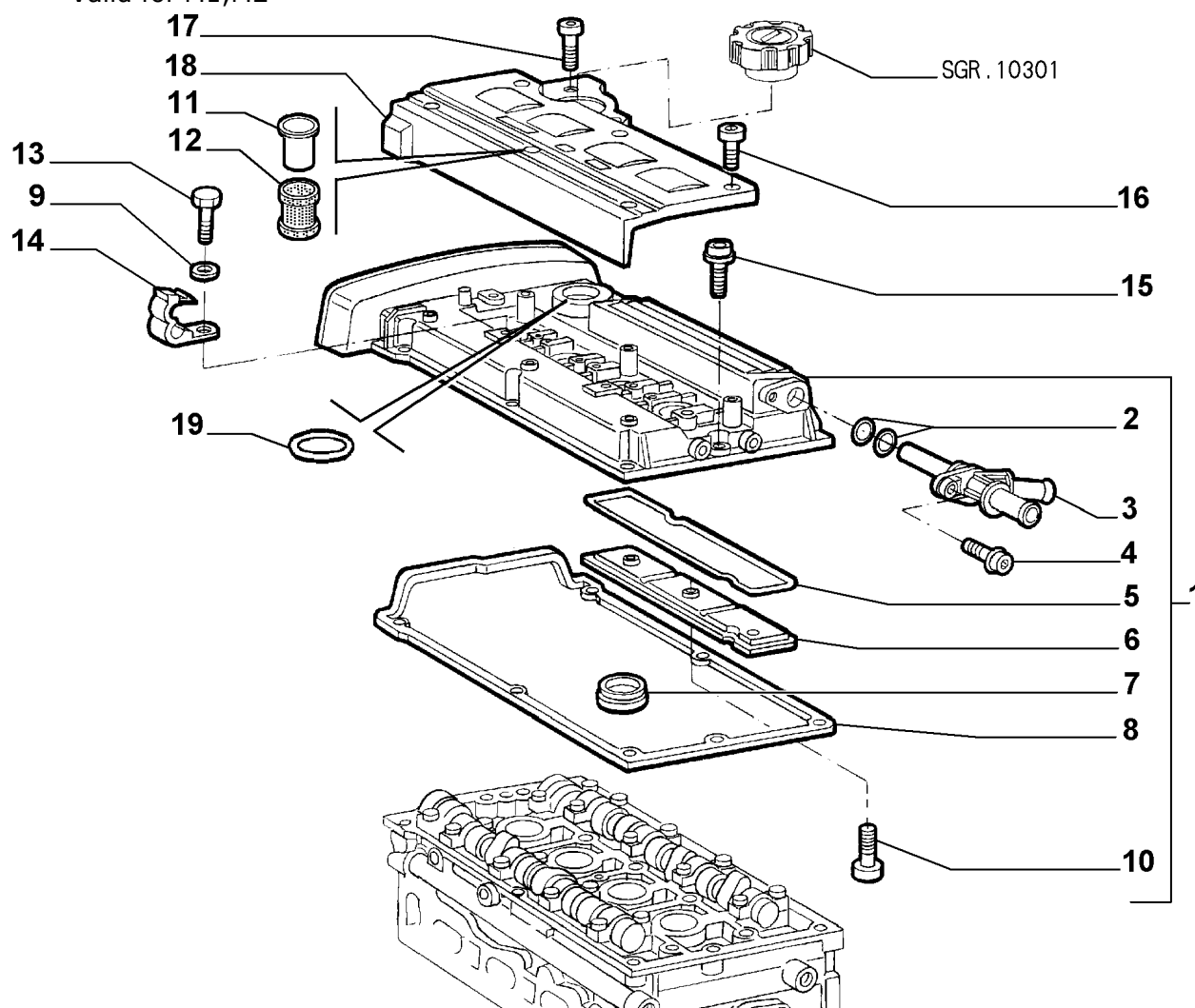

Part #	Description	Modif.	Compatibility	Qty
16	60619128 SCREW AND WASHER ASSY M6X30			06
17	14440624 SCREW			02
18	60615611 PROTECTION	C6528		01
18	55190217 PROTECTION	D6528		01
19	14459882 SEAL			01

**Legend**

2319	NEW CYLINDER HEAD COVER AND NEW IGNITION COILS [MOT 0283747]
3145	NEW MOTORIZATION STEP A [DAT 15/05/1998] [VET 0037640]
6528	ADAPTATION TO STANDARD 2000/53/CE [DAT 15/05/2003]

**10101/00 - BLOCK AND CYLINDER HEAD - 2**

Catalogue PK - BARCHETTA (1995-2004)

Category [101] CRANKCASE AND CYLINDERS HEAD

[10101/00] BLOCK AND CYLINDER HEAD

Var 2

Rev 0

Mods

Valid for M1,M2

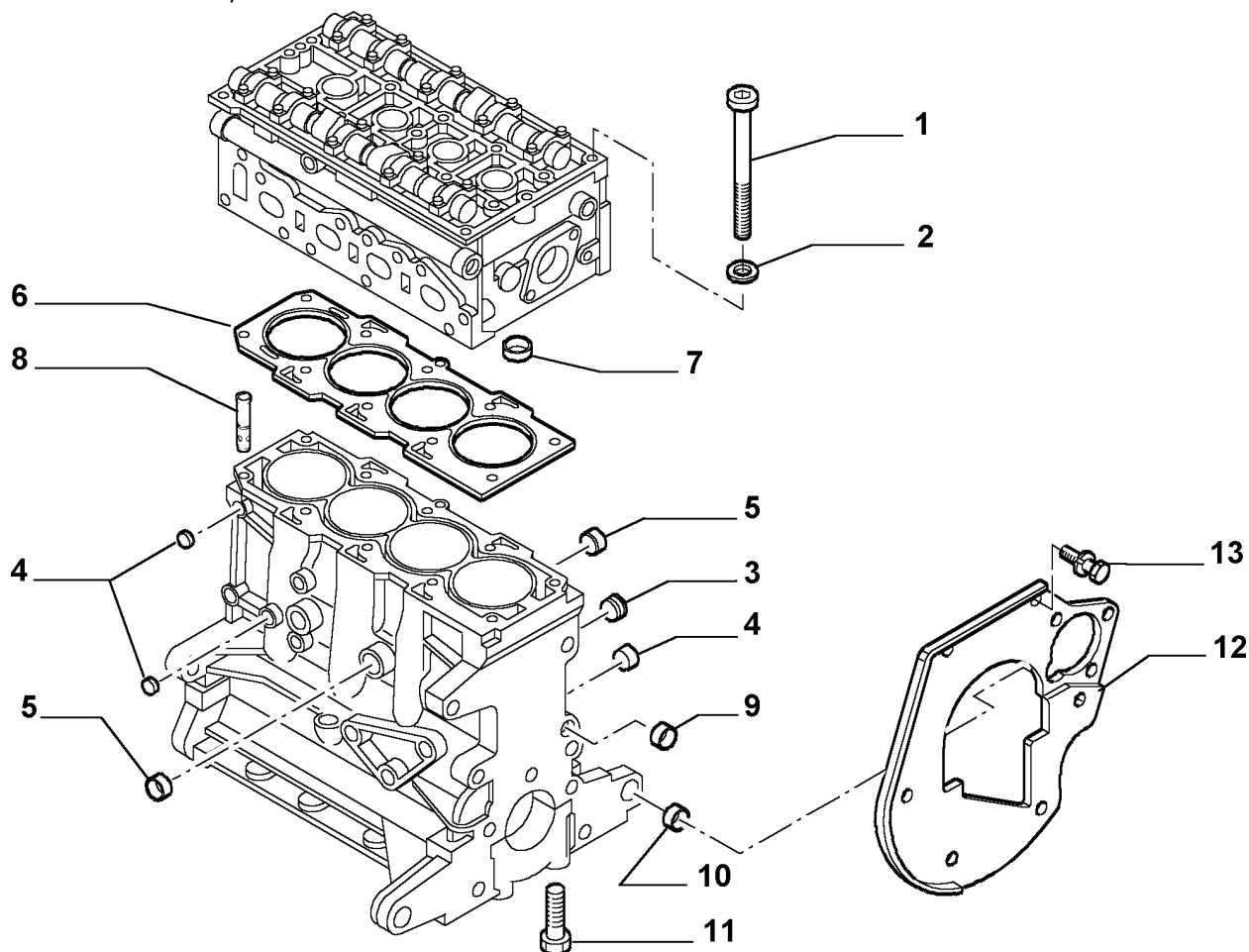

Part #	Description	Modif.	Compatibility	Qty
1	7710582 SCREW			10
2	7734963 PLANE WASHER			10
3	7768914 PLUG M16X1.5	D3145	M1	01
3	7768914 PLUG		M2	01
4	46772896 DOWEL			03
5	14328701 PLUG DIAM 20			02
5	14328701 PLUG	C6575		01
6	60608894 SEAL GASKET		M1	01
6	60664642 HEAD GASKET		M2	01
7	46772897 DOWEL			02
8	46559580 DOWEL			01
8	55181700 VALVE	D6212		01
9	14328501 PLUG DIAM 16			01
10	877205 DOWEL			02
11	7730682 SCREW			10
12	60601146 PROTECTION			01
13	11577524 SCREW AND WASHER ASSY			02

**Legend**

3145	NEW MOTORIZATION STEP A [DAT 15/05/1998] [VET 0037640]
6575	ELIMINATION OF BASEMENT CUP-LIKE CAP [DAT 15/06/2003]
6212	ADOPTION OF ANTI-EBB VALVE [DAT 15/01/2003]

**10101/00 - BLOCK AND CYLINDER HEAD - 3**

Catalogue PK - BARCHETTA (1995-2004)

Category [101] CRANKCASE AND CYLINDERS HEAD

[10101/00] BLOCK AND CYLINDER HEAD

Var 3

Rev 0

Mods

Valid for M1,M2

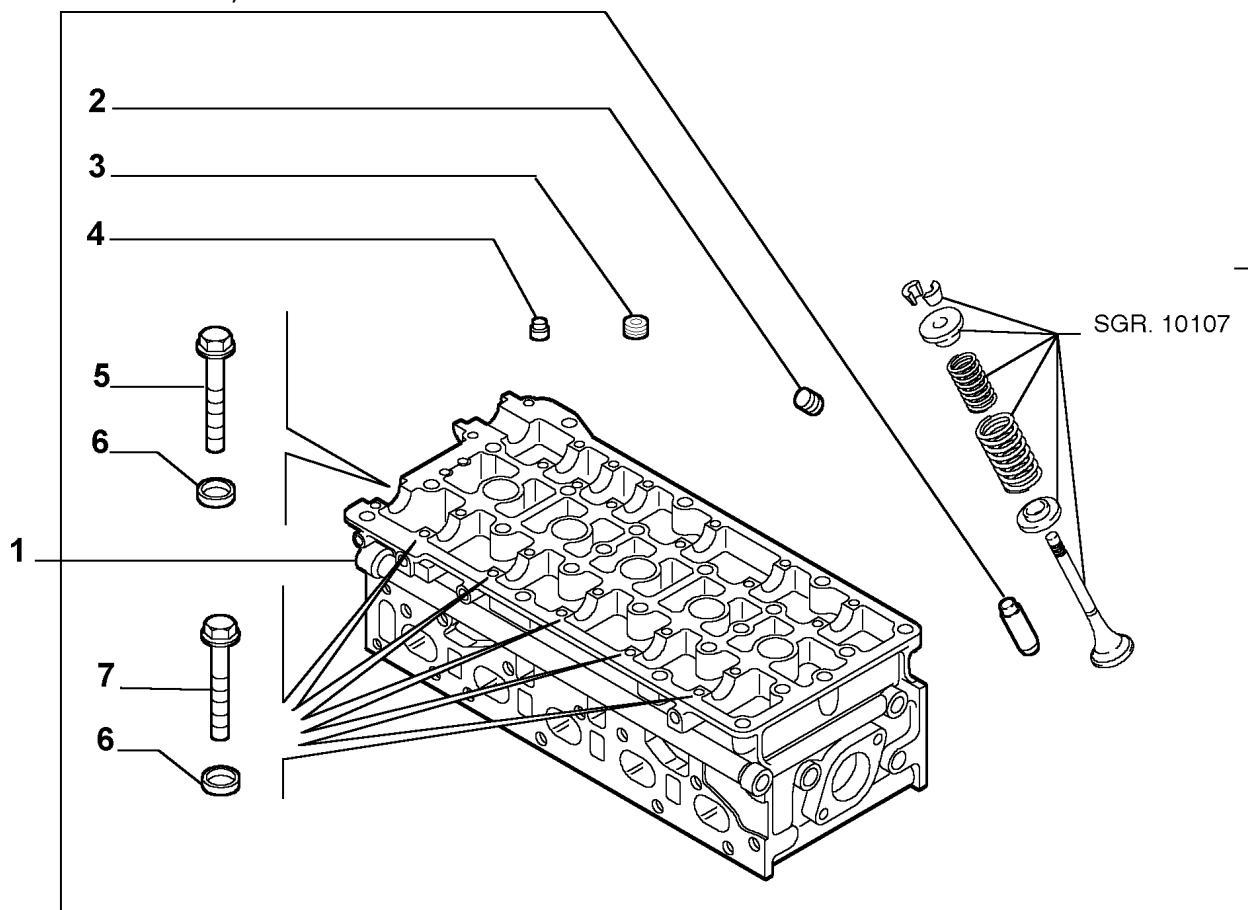

	Part #	Description	Modif.	Compatibility	Qty
1	71730271	CYLINDER HEAD WITH VALVES	C8883		01
1	71738140	CYLINDER HEAD WITH VALVES	D8883		01
2	7768915	PLUG M10X1,5			06
3	7768914	PLUG 16X1,5			03
4	46559580	DOWEL DIAM 7X8			01
5	7634084	SCREW			04
6	46772899	DOWEL DIAM 9			20
7	7712674	SCREW M7X41			18

**Legend**

8883

ADOPTION OF CYLINDER HEADS WITH NEW SLOTS AND VALVE GUIDE [DAT 15/09/2004]

# 10101/00 - BLOCK AND CYLINDER HEAD - 4

Catalogue PK - BARCHETTA (1995-2004)

Category [101] CRANKCASE AND CYLINDERS HEAD

[10101/00] BLOCK AND CYLINDER HEAD

Var 4

Rev 0

Mods

Valid for M1,M2

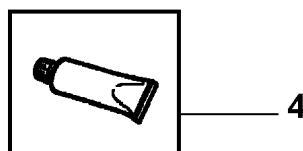
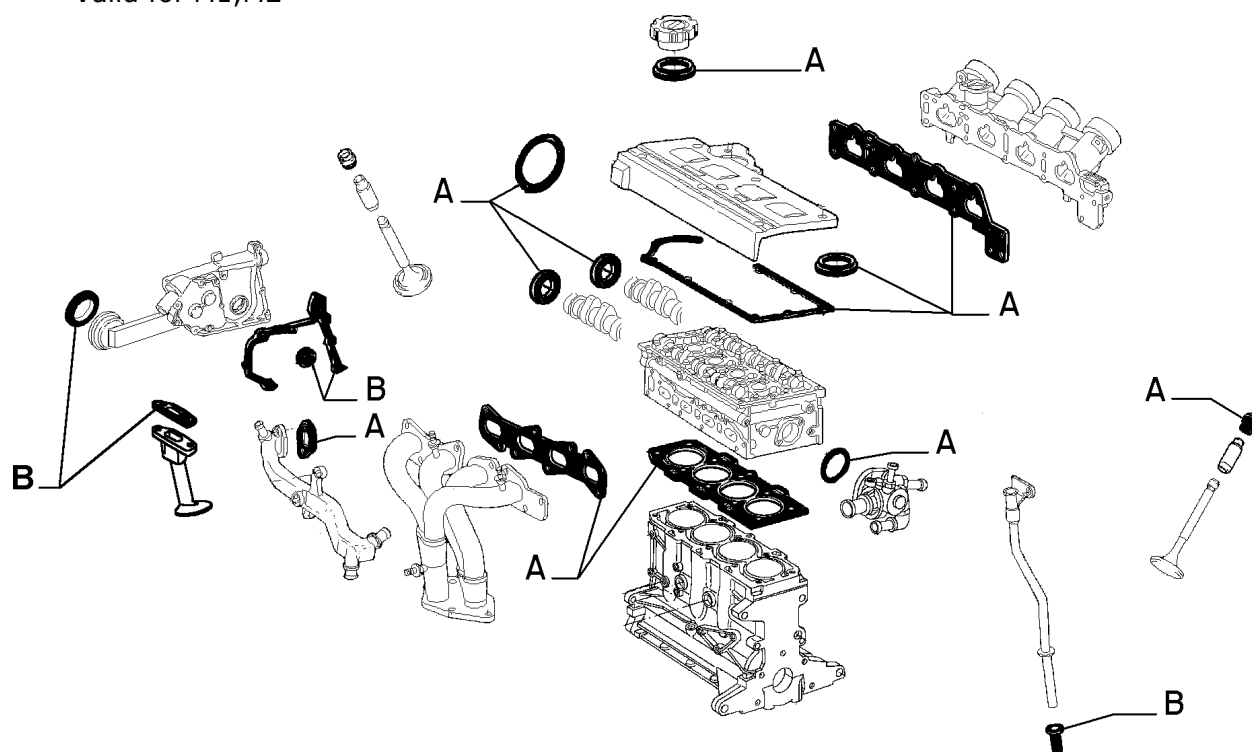

Part #	Description	Modif.	Compatibility	Qty
1	5895243 VALVE GASKETS		M1	0S
1	71717900 VALVE GASKETS		M2	0S
2	71753172 GASKETS FOR ENGINEOVERHAUL		M1	S
2	71717901 GASKETS FOR ENGINEOVERHAUL		M2	S
3	71730253 BASEMENT GASKET		M1,M2	01
4	71769233 SEALER			01

Legend

**10102/00 - BLOCK SUMP AND COVERS - 1**

Catalogue PK - BARCHETTA (1995-2004)

Category [101] CRANKCASE AND CYLINDERS HEAD

[10102/00] BLOCK SUMP AND COVERS

Var 1

Rev 0

Mods

Valid for M1,M2

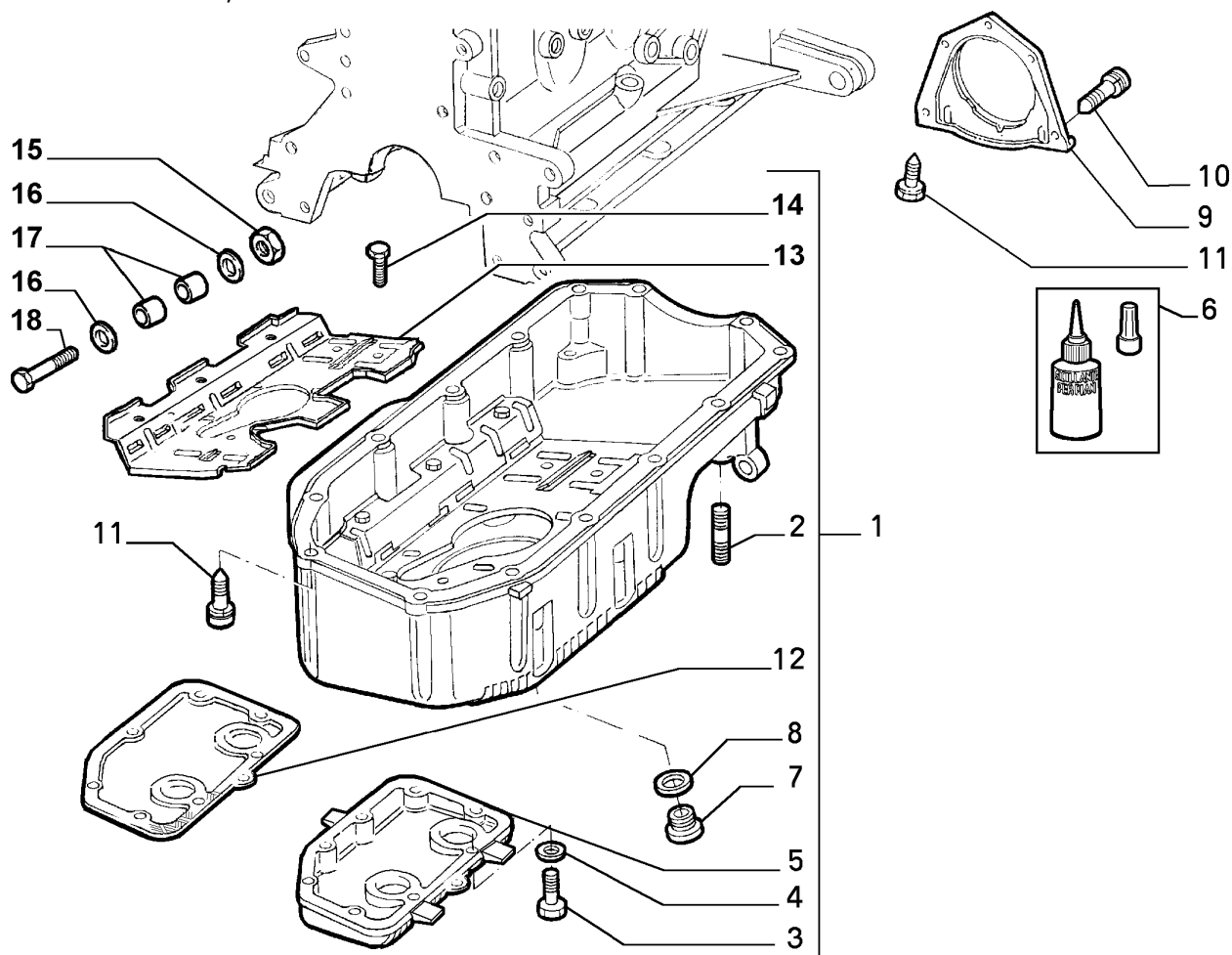

Part #	Description	Modif.	Compatibility	Qty
1	60605621 OIL SUMP COMPL.	C3836	M1	01
1	60664404 OIL SUMP	D3836	M1	01
1	60664404 OIL SUMP	C6528	M2	01
1	55190222 OIL SUMP	D6528	M2	01
2	13546524 STUD M10X1,25X30			04
3	10902424 SCREW M6X20			07
4	12601274 LOCK WASHER			07
5	71711922 COVER	C2515	M1	01
5	60604852 COVER	D2515,C3836	M1	01
5	60665110 COVER	D3836	M1	01
5	60665110 COVER		M2	01
6	71713687 SEALER			01
7	46476967 PLUG			01
8	55196309 SEAL GASKET			01
9	71718365 SEAL GASKET			01
10	55199580 SCREW AND WASHERASSY M6X16			05
11	14942224 SCREW AND WASHERASSY M6X30			04
11	14943224 SCREW AND WASHERASSY M8X28			10
12	60626641 SEAL GASKET	D2515,C3836	M1	01
12	60665111 SEAL GASKET	D3836	M1	01
12	60665111 SEAL GASKET		M2	01
13	60812373 PANEL	D3836	M1	01
13	60607742 PANEL		M2	01
14	11612424 SCREW AND WASHERASSY	D3836	M1	07

**10102/00 - BLOCK SUMP AND COVERS - 1**

Catalogue PK - BARCHETTA (1995-2004)

Category [101] CRANKCASE AND CYLINDERS HEAD

[10102/00] BLOCK SUMP AND COVERS

Var 1

Rev 0

Mods

Valid for M1,M2

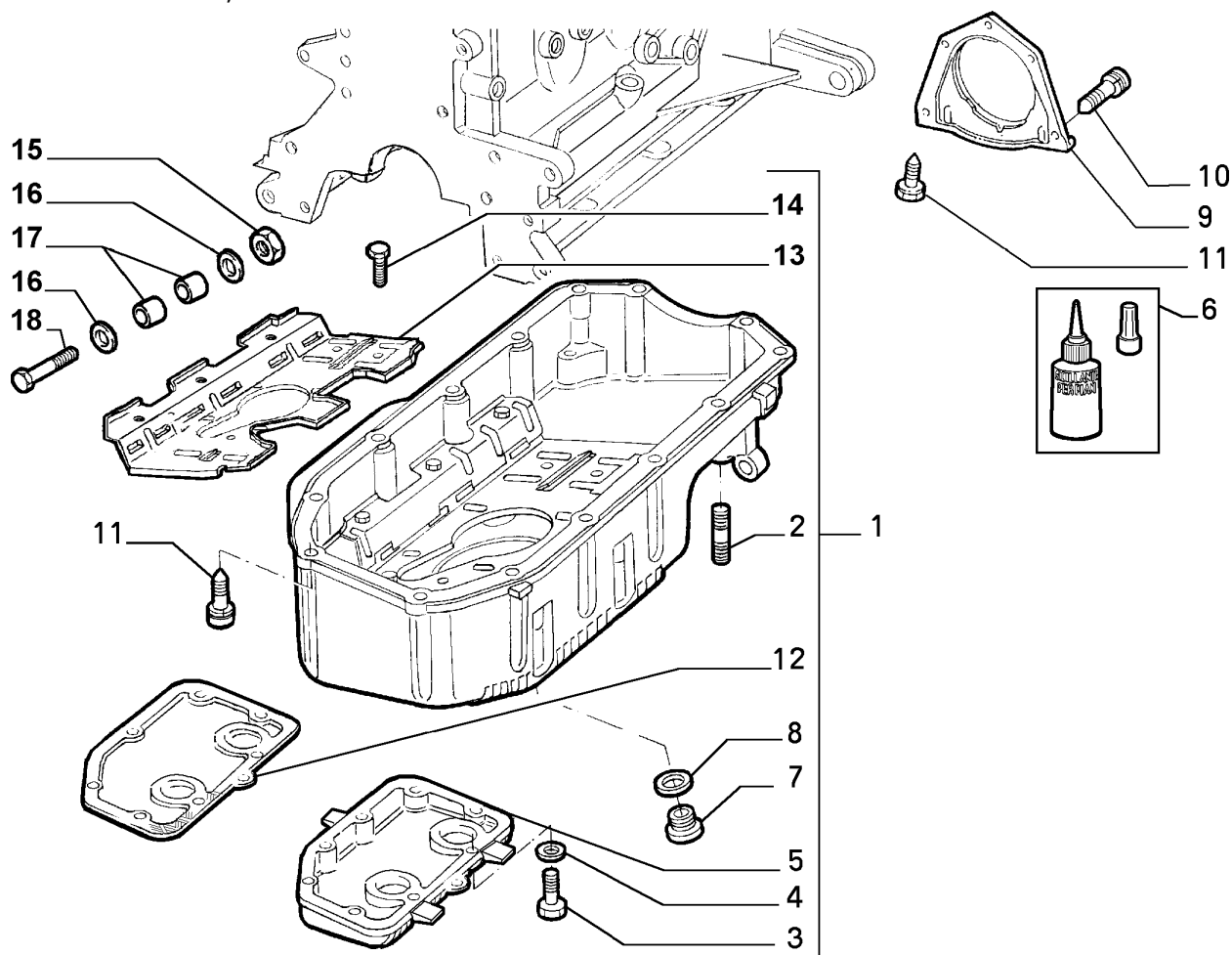

Part #	Description	Modif.	Compatibility	Qty
14	11612424 SCREW AND WASHER ASSY		M2	07
15	16100811 NUT	D3836	M1	01
15	16100811 NUT		M2	01
16	13550314 PLANE WASHER	D3836	M1	02
16	13550314 PLANE WASHER		M2	02
17	60622010 RESILIENT BUSH	D3836,C6528	M1	02
17	55190219 RESILIENT BUSH	D6528	M1	02
17	60622010 RESILIENT BUSH	C6528	M2	02
17	55190219 RESILIENT BUSH	D6528	M2	02
18	60630745 SCREW	D3836	M1	01
18	16296524 SCREW		M2	01

**Legend**

3836	NEW OIL SUMP WITH BRACING AND NEW AXLE SHAFT SUPPORT ADOPTED [MOT 1502216]
6528	ADAPTATION TO STANDARD 2000/53/CE [DAT 15/05/2003]
2515	ADOPTED GASKET FOR THE UNDERPAN COVER [DAT 15/06/1996]



**10103/00 - CRANKSHAFT AND FLYWHEEL - 1**

Catalogue PK - BARCHETTA (1995-2004)

Category [101] CRANKCASE AND CYLINDERS HEAD

[10103/00] CRANKSHAFT AND FLYWHEEL

Var 1

Rev 0

Mods

Valid for M1,M2

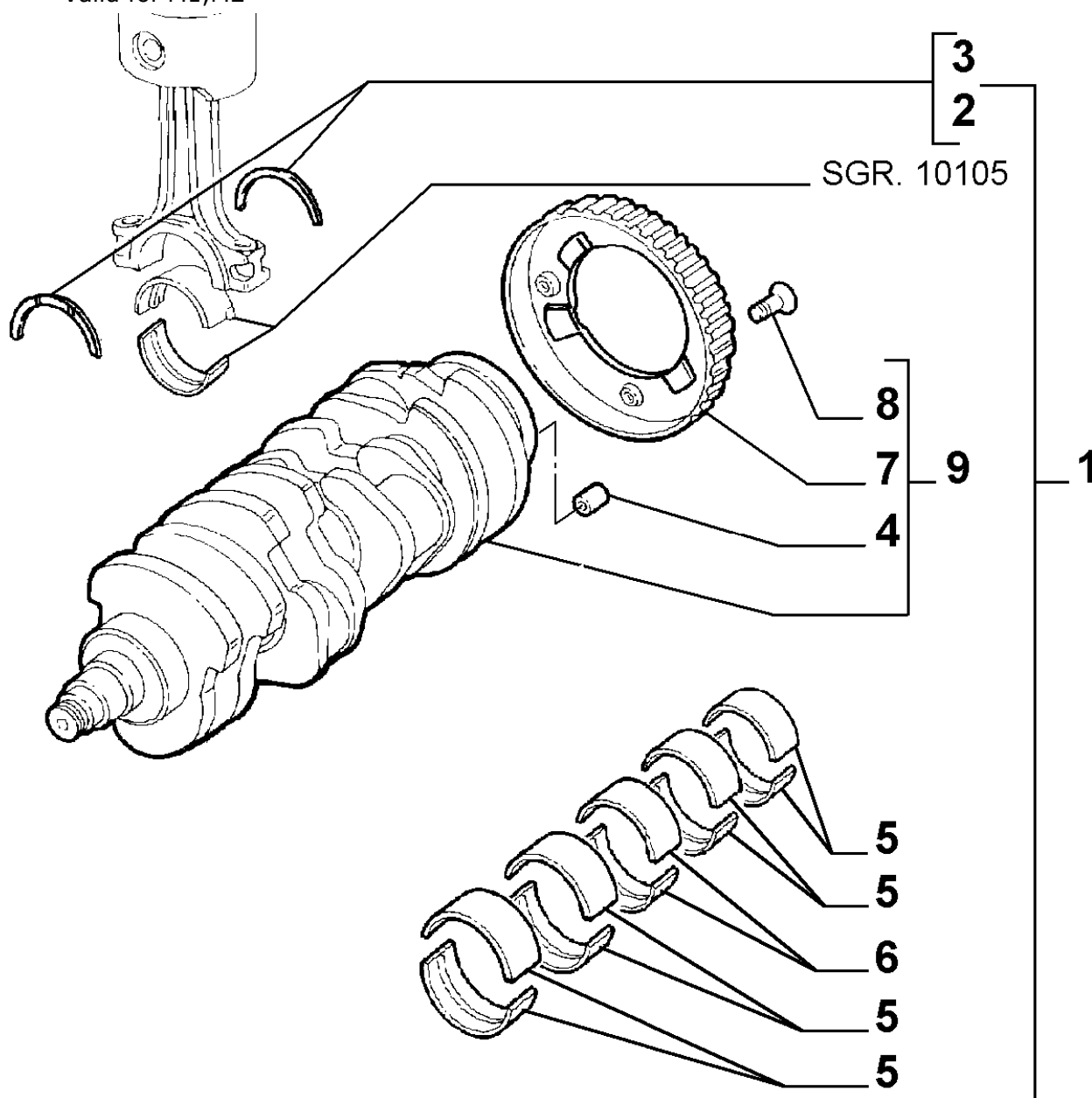

Part #	Description	Modif.	Compatibility	Qty
1	5895246 CRANKSHAFT	C2424	M1	01
1	71736258 CRANKSHAFT WITH HALF-BEARINGS	D2424	M1	01
2	5895250 SET OF HALF RINGS +0,000	C2424	M1	0S
2	71711760 SET OF HALF RINGS +0,000	D2424	M1	0S
2	71711760 SET OF HALF RINGS		M2	S
3	5895251 SET OF HALF RINGS +0,127	C2424	M1	0S
3	71711761 SET OF HALF RINGS +0,127	D2424	M1	0S
3	71711761 SET OF HALF RINGS		M2	S
4	73502326 DOWEL			01
5	71728316 HALF BEARING COUPLE SP.1,836-1,840			04
5	71728317 HALF BEARING COUPLE SP.1,839-1,843			04
5	71728318 HALF BEARING COUPLE SP.1,842-1,846			04
5	71728390 HALF-BEAR. TOR.-0,127 SP.1,899-1,903			04
5	71728391 HALF-BEAR. TOR.-0,127 SP.1,902-1,906			04

**10103/00 - CRANKSHAFT AND FLYWHEEL - 1**

Catalogue PK - BARCHETTA (1995-2004)

Category [101] CRANKCASE AND CYLINDERS HEAD

[10103/00] CRANKSHAFT AND FLYWHEEL

Var 1

Rev 0

Mods

Valid for M1,M2

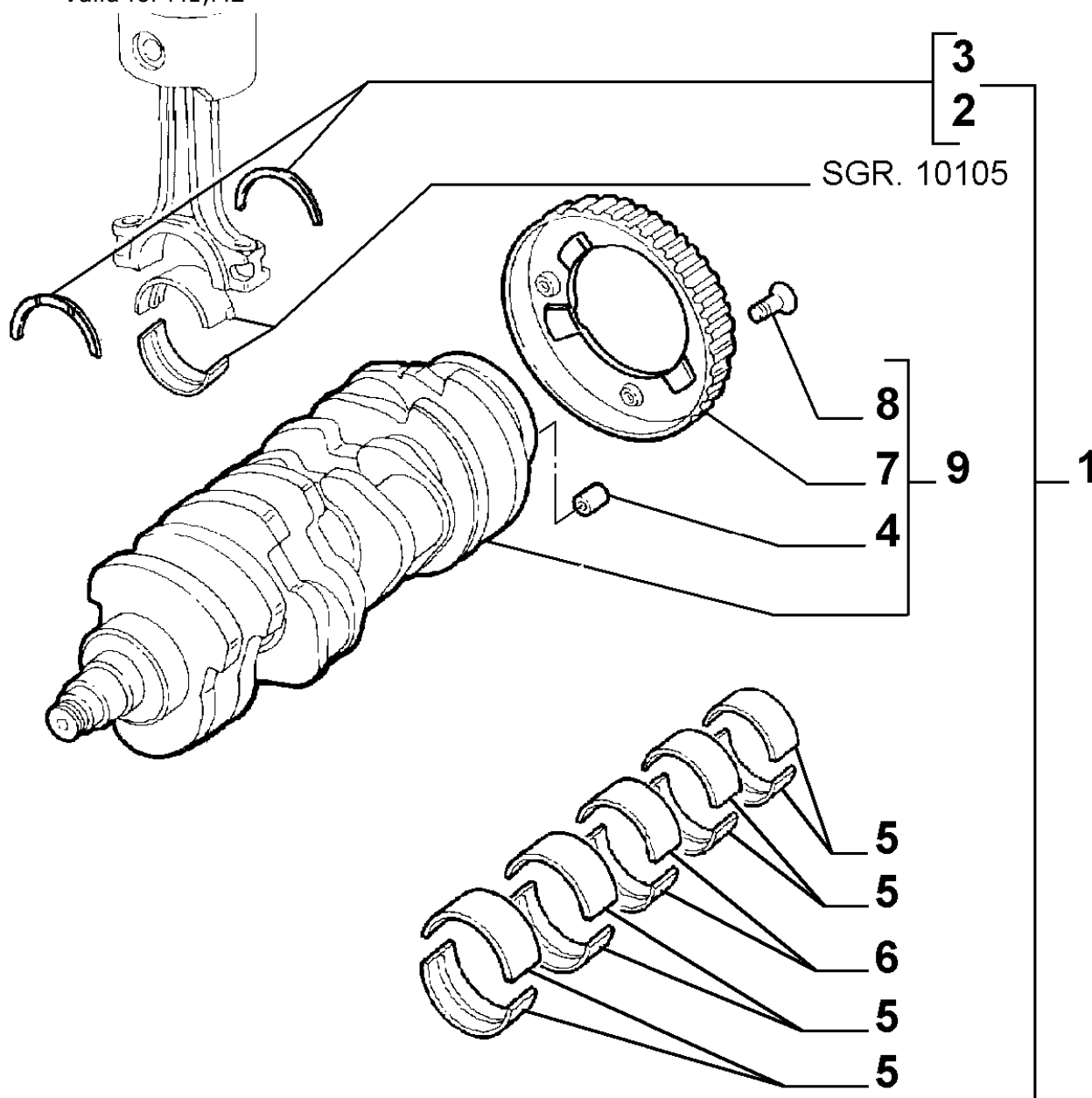

Part #	Description	Modif.	Compatibility	Qty
5	71728392 HALF-BEAR. TOR.-0,127 SP.1,905-1,909			04
6	71718258 HALF BEARING COUPLE SP.1,836-1,840			01
6	71718259 HALF BEARING COUPLE SP.1,839-1,843			01
6	71718260 HALF BEARING COUPLE SP.1,842-1,846			01
6	71718261 HALF-BEAR. TOR.-0,127 SP.1,899-1,903			01
6	71718262 HALF-BEAR. TOR.-0,127 SP.1,902-1,906			01
6	71718263 HALF-BEAR. TOR.-0,127 SP.1,905-1,909			01
7	60594291 TOOTHED WHEEL			01
8	7761034 SCREW	C6528		03
8	55189542 SCREW	D6528		03
9	60630104 CRANKSHAFT WITHOUT HALF-BEARINGS COMPL			01

**Legend**

2424

NEW DRIVING SHAFT WITH 4 FACES OIL PUMP ATTACHMENT TANG AND NEW SHOULDER FIFTH WHEELS [MOT

6528

ADAPTATION TO STANDARD 2000/53/CE [DAT 15/05/2003]

**10103/00 - CRANKSHAFT AND FLYWHEEL - 2**

Catalogue PK - BARCETTA (1995-2004)

Category [101] CRANKCASE AND CYLINDERS HEAD

[10103/00] CRANKSHAFT AND FLYWHEEL

Var 2

Rev 0

Mods

Valid for M1,M2

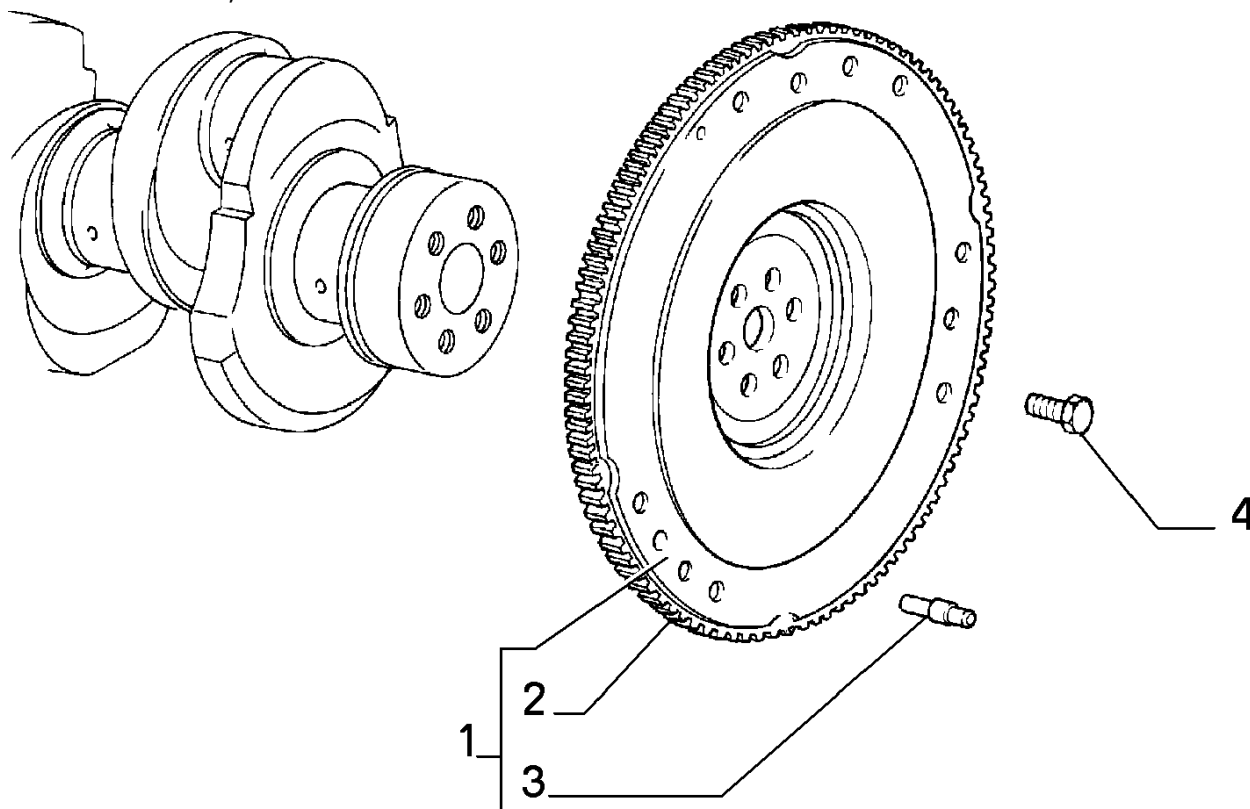

	Part # Description	Modif.	Compatibility	Qty
1	60603813 FLYWHEEL COMPL	C1386	M1	01
1	60611543 FLYWHEEL COMPL.	D1386	M1	01
1	60611543 FLYWHEEL		M2	01
2	4460651 RING GEAR	C1386		01
2	60811350 RING GEAR	D1386	M1	01
2	46414089 RING GEAR		M2	01
3	4291511 DOWEL			03
4	55216572 SCREW			06

**Legend**

1386

ADOPTION OF NEW FLYWHEEL FOR TOOTHING MODULE STANDARDIZATION [MOT 00016620]

**10105/00 - CONNECTING RODS AND PISTONS - 1**

Catalogue PK - BARCETTA (1995-2004)

Category [101] CRANKCASE AND CYLINDERS HEAD

[10105/00] CONNECTING RODS AND PISTONS

Var 1

Rev 0

Mods

Valid for M1,M2

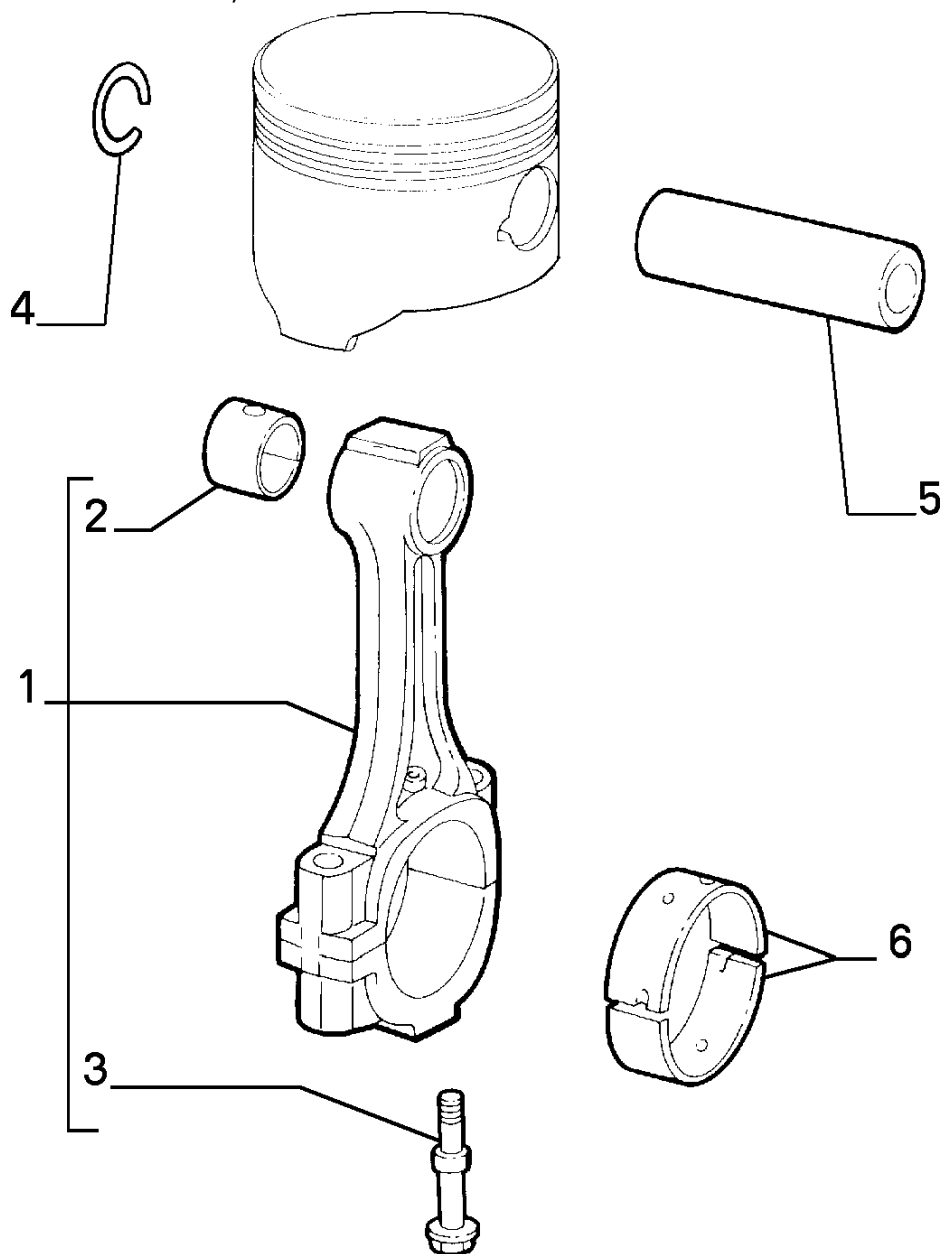

	Part #	Description	Modif.	Compatibility	Qty
1	46413716	CONNECTING ROD COMPL	C1708	M1	04
1	46423323	CONNECTING ROD COMPL	D1708	M1	04
1	46423323	CONNECTING ROD		M2	04
2	7783782	BUSH			04
3	46410834	BOLT			08
4	4425228	LOCKRING			08
5	7659310	PISTON PIN			04
6	71718342	HALF BEARING COUPLE SP.1,527-1,531			08
6	71718343	HALF BEARING COUPLE SP.1,530-1,534			04
6	71718344	HALF BEARING COUPLE SP.1,533-1,537			04
6	71718469	HALF-BEAR. TOR.-0,127 SP.1,590-1,594			04
6	71718470	HALF-BEAR. TOR.-0,127 SP.1,593-1,597			04
6	71718471	HALF-BEAR. TOR.-0,127 SP.1,596-1,600			04

Legend

**10105/00 - CONNECTING RODS AND PISTONS - 1**

Catalogue PK - BARCHETTA (1995-2004)

Category [101] CRANKCASE AND CYLINDERS HEAD

[10105/00] CONNECTING RODS AND PISTONS

Var 1

Rev 0

Mods

Valid for M1,M2

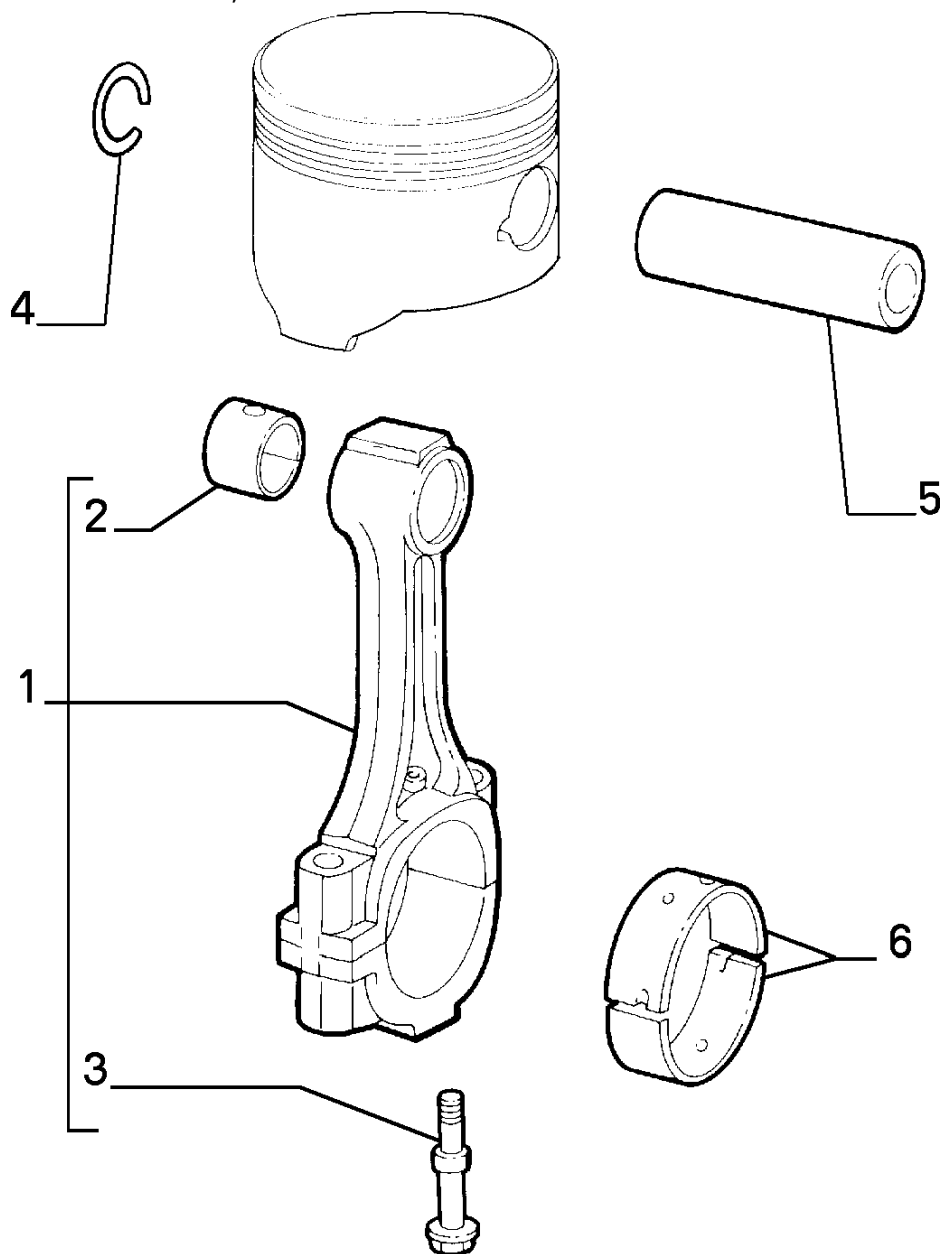

Legend

1708

ADOPTION OF NEW STEEL CRANK [DAT 15/05/1995]

**10105/00 - CONNECTING RODS AND PISTONS - 2**

Catalogue PK - BARCHETTA (1995-2004)

Category [101] CRANKCASE AND CYLINDERS HEAD

[10105/00] CONNECTING RODS AND PISTONS

Var 2

Rev 0

Mods

Valid for M1,M2

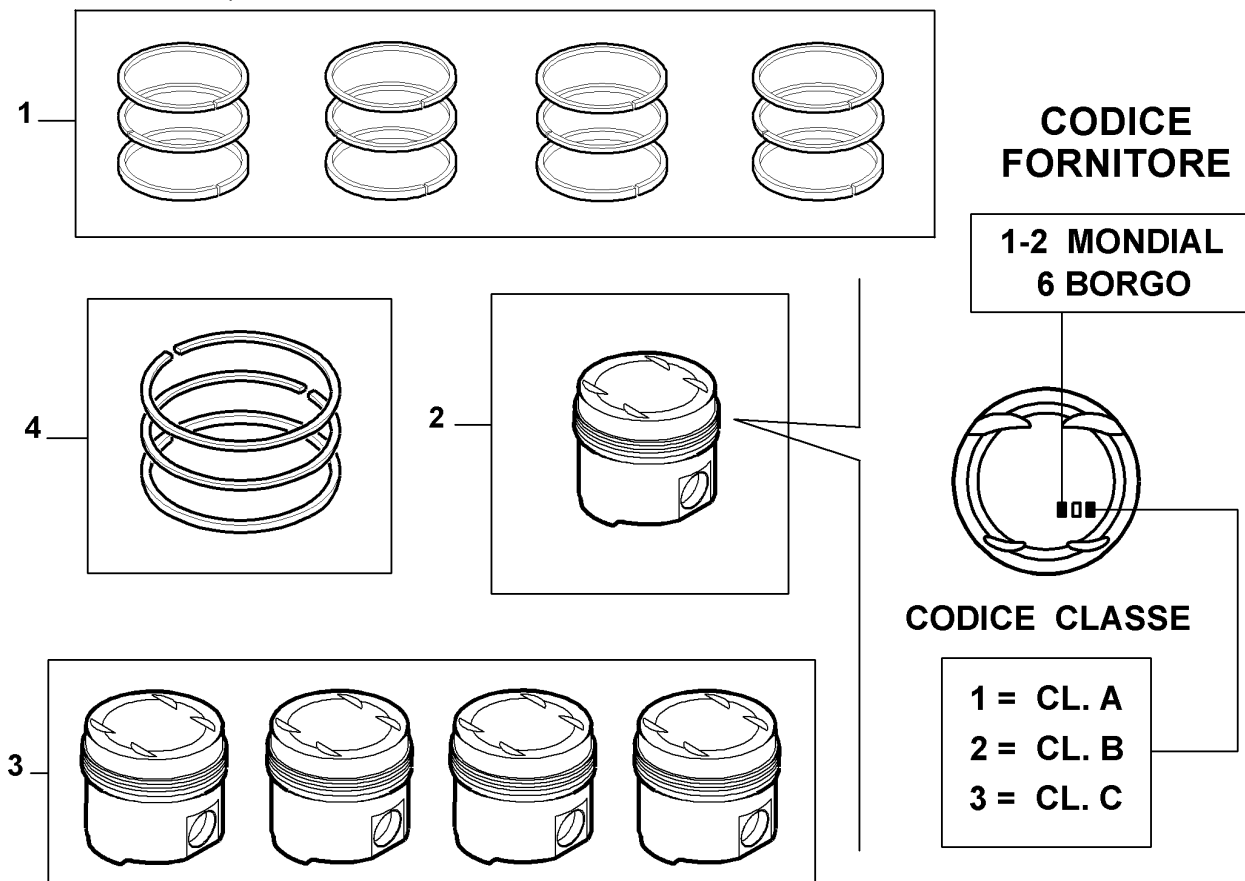

	Part #	Description	Modif.	Compatibility	Qty
1	71717375	PISTON RINGS SET +0,0	C7620	M2	S
1	71717376	RING SET +0.4 +0,4	C7620	M2	S
1	5895769	PISTON RINGS SET +0,0	C3145	M1	0S
1	71713060	PISTON RINGS SET +0,0	D3145	M1	S
1	5895770	RING SET +0.4 +0,4	C3145	M1	S
1	71713061	RING SET +0.4 +0,4	D3145	M1	S
2	5895252	PISTON, RINGS A CLASSE A	C3145	M1	04
2	71713062	PISTON, RINGS A CLASSE A	D3145	M1	04
2	5895253	PISTON, RINGS C CLASSE C	C3145	M1	04
2	71713063	PISTON, RINGS C CLASSE C	D3145	M1	04
2	71718173	PISTON, RINGS A CL. A AE BORGIO	C7620	M2	04
2	71737069	PISTON, RINGS A CL.A FEDERAL M	D7620	M2	04
2	71738938	PISTON, RINGS B CL.B	D7620	M2	04
2	71718174	PISTON, RINGS C CL. C AE BORGIO	C7620	M2	04
2	71737070	PISTON, RINGS C CL.C FEDERAL M	D7620	M2	04
2	71718424	E CLASS PISTON PIVOT RING +0,4 AE BORGIO	C7620	M2	04
2	71737071	E CLASS PISTON PIVOT RING +0,4	D7620	M2	04
3	5895375	PISTON SET +0.4 +0,4	C3145	M1	S
3	71713064	PISTON SET +0.4 +0,4	D3145	M1	S
4	71737072	PISTON RINGS SET +0,0	D7620	M2	04
4	71737073	RING SET +0.4 +0,4	D7620	M2	04

**Legend**

7620

NEW PISTONS AND RINGS DUE TO SUBSTITUTION OF RING 1A CAVA FOR ENGINES 2000 AND 1A AND 3A FOR

3145

NEW MOTORIZATION STEP A [DAT 15/05/1998] [VET 0037640]

**10106/00 - CAMSHAFT DRIVE - 1**

Catalogue PK - BARCHETTA (1995-2004)

Category [101] CRANKCASE AND CYLINDERS HEAD

[10106/00] CAMSHAFT DRIVE

Var 1

Rev 0

Mods

Valid for M1,M2

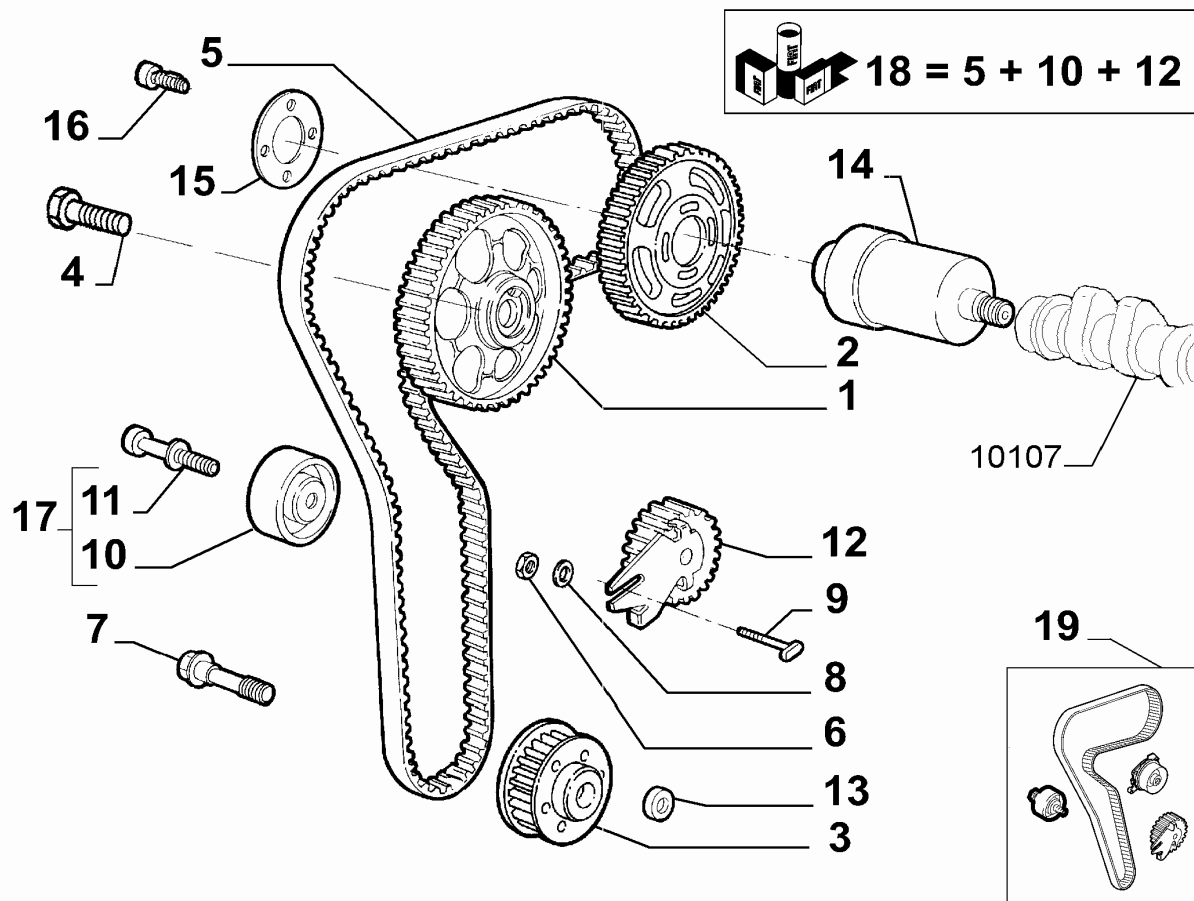

Part #	Description	Modif.	Compatibility	Qty
1	60605293 DRIVEN GEAR			01
2	60603808 DRIVEN GEAR			01
3	46404800 DRIVING GEAR			01
4	46441027 SCREW M12X1,25X30			01
5	55210628 BELT		M1	01
5	55210626 BELT		M2	01
6	15501021 NUT M8			01
7	55221689 SCREW M16X1,5XSIN			01
8	14488829 PLANE WASHER			01
9	60602124 SCREW			01
10	60652129 FIXED TIGHTENER RIV	C3519		01
11	16287324 SCREW M8X30	C3519		01
12	60596372 ADJUSTABLE TIGHTENER LITENS	C3145		01
12	60652477 ADJUSTABLE TIGHTENER	D3145		01
12	60652477 ADJUSTABLE TIGHTENER	C8807		01
12	55192240 ADJUSTABLE TIGHTENER	D8807		01
13	7743197 SPACER			01
14	60815644 ADVANCE VARIATOR	C10925		01
14	55202772 ADVANCE VARIATOR	D10925		01
15	60603437 PLATE			01
16	60603435 SCREW			04
17	60664403 FIXED TIGHTENER	D3519		01
18	71736724 DISTRIBUTION CONTROL UNIT	D8807	M1	01
18	71773288 DISTRIBUTION CONTROL UNIT CLASSIC	D8807	M1	01

**10106/00 - CAMSHAFT DRIVE - 1**

Catalogue PK - BARCHETTA (1995-2004)

Category [101] CRANKCASE AND CYLINDERS HEAD

[10106/00] CAMSHAFT DRIVE

Var 1

Rev 0

Mods

Valid for M1,M2

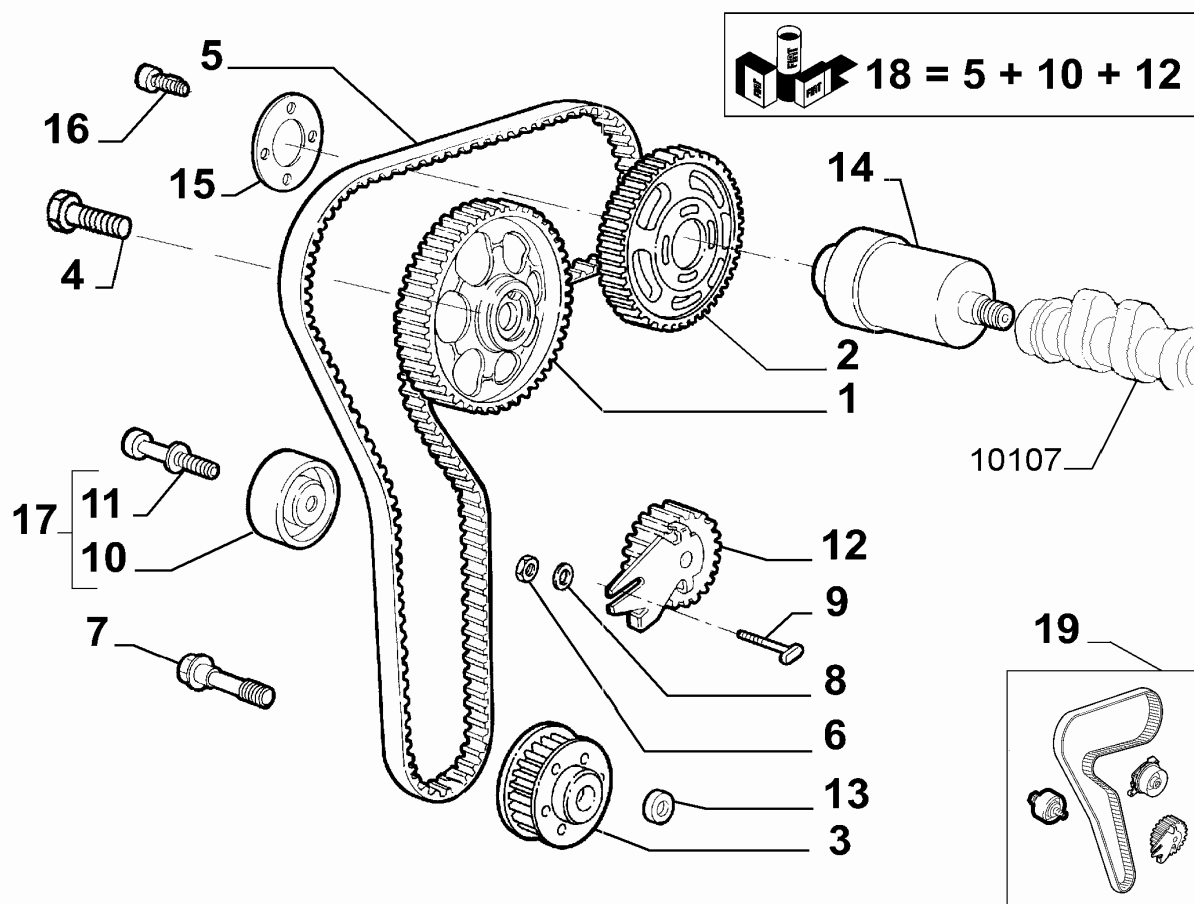

Part #	Description	Modif.	Compatibility	Qty
18	71736725 DISTRIBUTION CONTROL UNIT	D8807	M2	01
18	71773289 DISTRIBUTION CONTROL UNIT CLASSIC	D8807	M2	01
19	71771587 KIT WATER PUMP + DISTRIBUTION CONTROL ASSEMBLY	D8807	M1	1
19	71771589 KIT WATER PUMP + DISTRIBUTION CONTROL ASSEMBLY		M2	1

**Legend**

3519	NEW TIMING BELT TIGHTENER WITH BUILT-IN SCREW [MOT 1615595]
3145	NEW MOTORIZATION STEP A [DAT 15/05/1998] [VET 0037640]
8807	NEW SUPPORT FOR TENSIONER (DUE TO BELT WEAR PROBLEMS) [DAT 15/09/2004]
10925	ADOPTION OF NEW PHASE SHIFTER [MOT 4829005]



**10106/00 - CAMSHAFT DRIVE - 2**

Catalogue PK - BARCHETTA (1995-2004)

Category [101] CRANKCASE AND CYLINDERS HEAD

[10106/00] CAMSHAFT DRIVE

Var 2

Rev 0

Mods

Valid for M1,M2

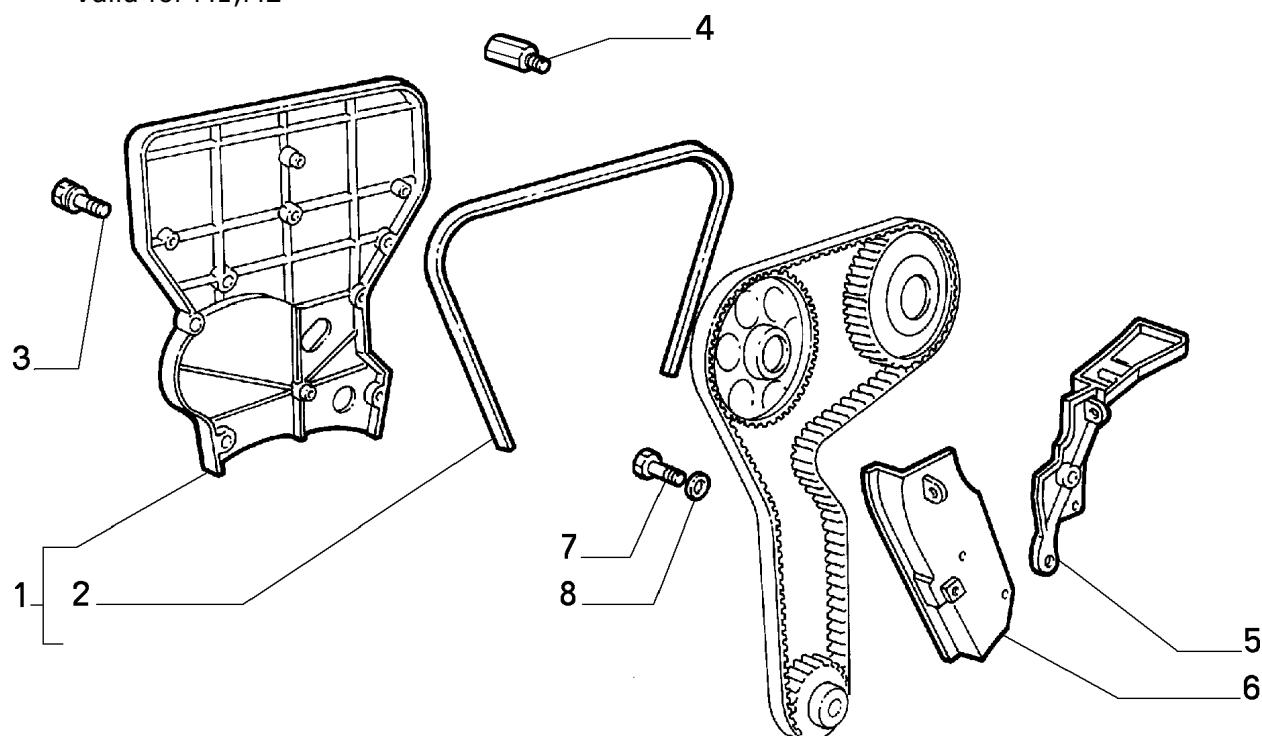

Part #	Description	Modif.	Compatibility	Qty
1	60605812 COVER	C2668	M1	01
1	60626643 COVER	D2668	M1	01
1	60664052 COVER	C7063	M2	01
1	55189313 COVER	D7063	M2	01
2	60612109 SEAL GASKET	C2668	M1	01
3	55204902 SCREW AND WASHER ASSY M6X28		M1	06
3	82485531 SCREW AND WASHER ASSY M6X25		M2	06
3	14305924 SCREW M6X45			02
4	7737379 SPACER INF			01
5	60605814 PROTECTION LH	C3145	M1	01
5	60628132 PROTECTION LH	D3145,C6528	M1	01
5	55189207 PROTECTION LH	D6528	M1	01
5	60629533 PROTECTION LH	C6528	M2	01
5	55189208 PROTECTION LH	D6528	M2	01
6	60605815 PROTECTION RH	C6528	M1	01
6	55189071 PROTECTION RH	D6528	M1	01
6	60610170 PROTECTION RH	C6528	M2	01
6	55189070 PROTECTION RH	D6528	M2	01
7	14305924 SCREW M6X45			02
7	14433121 SCREW M6X18			04
8	12639724 PLANE WASHER			06

**Legend**

2668	NEW BELT COVER WITH GASKET PRINTED [MOT 554304]
7063	NEW REPAIR CAP FOR DISTRIBUTION BELT [MOT 3649834]
3145	NEW MOTORIZATION STEP A [DAT 15/05/1998] [VET 0037640]
6528	ADAPTATION TO STANDARD 2000/53/CE [DAT 15/05/2003]

**10107/00 - DISTRIBUTION - 1**

Catalogue PK - BARCHETTA (1995-2004)

Category [101] CRANKCASE AND CYLINDERS HEAD

[10107/00] DISTRIBUTION

Var 1

Rev 0

Mods

Valid for M1,M2

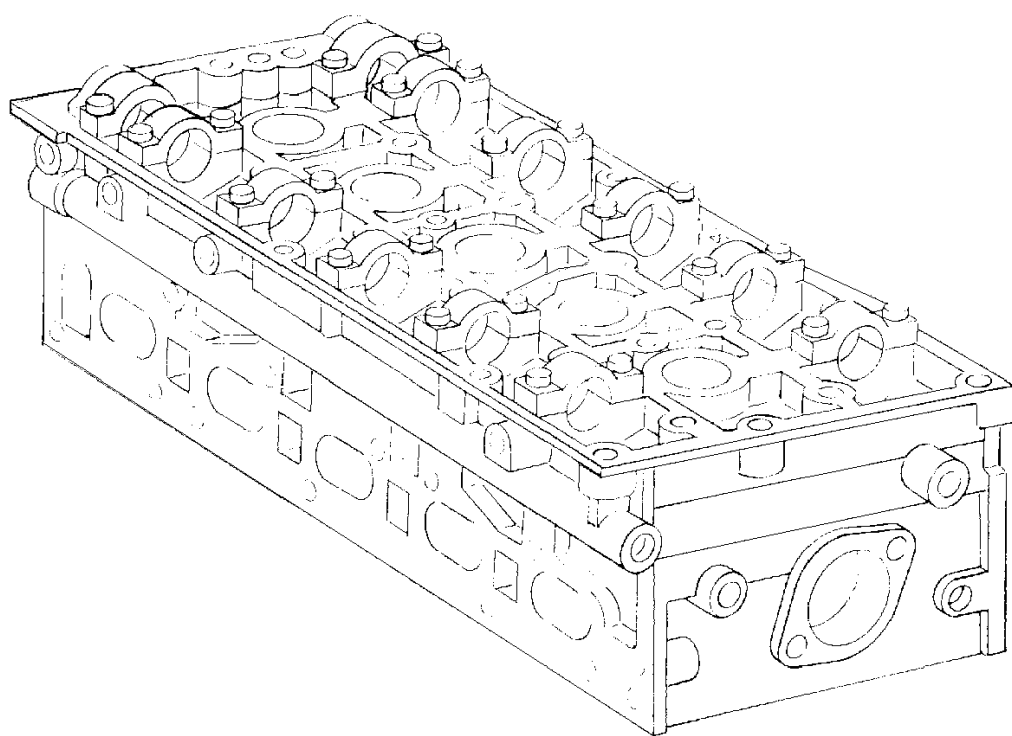
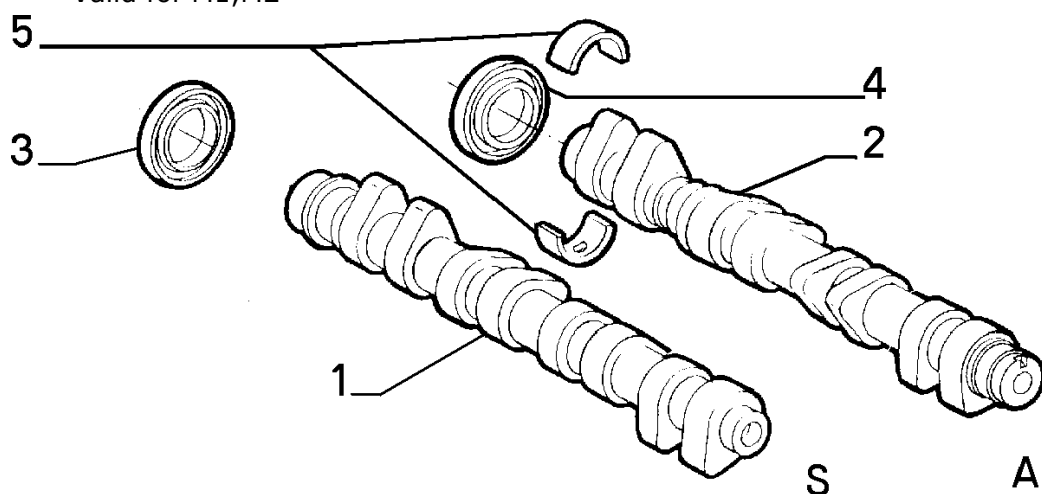

	Part # Description	Modif.	Compatibility	Qty
1	60811607 CAMSHAFT	C3145		01
1	60814384 CAMSHAFT	D3145		01
2	60601219 CAMSHAFT			01
3	71753052 SEAL GASKET 30X42X7			01
4	60603436 SEAL GASKET 55X68X8			01
5	71730023 HALF BEARING COUPLE			01

**Legend**

3145

NEW MOTORIZATION STEP A [DAT 15/05/1998] [VET 0037640]

**10107/00 - DISTRIBUTION - 2**

Catalogue PK - BARCHETTA (1995-2004)

Category [101] CRANKCASE AND CYLINDERS HEAD

[10107/00] DISTRIBUTION

Var 2

Rev 0

Mods

Valid for M1,M2

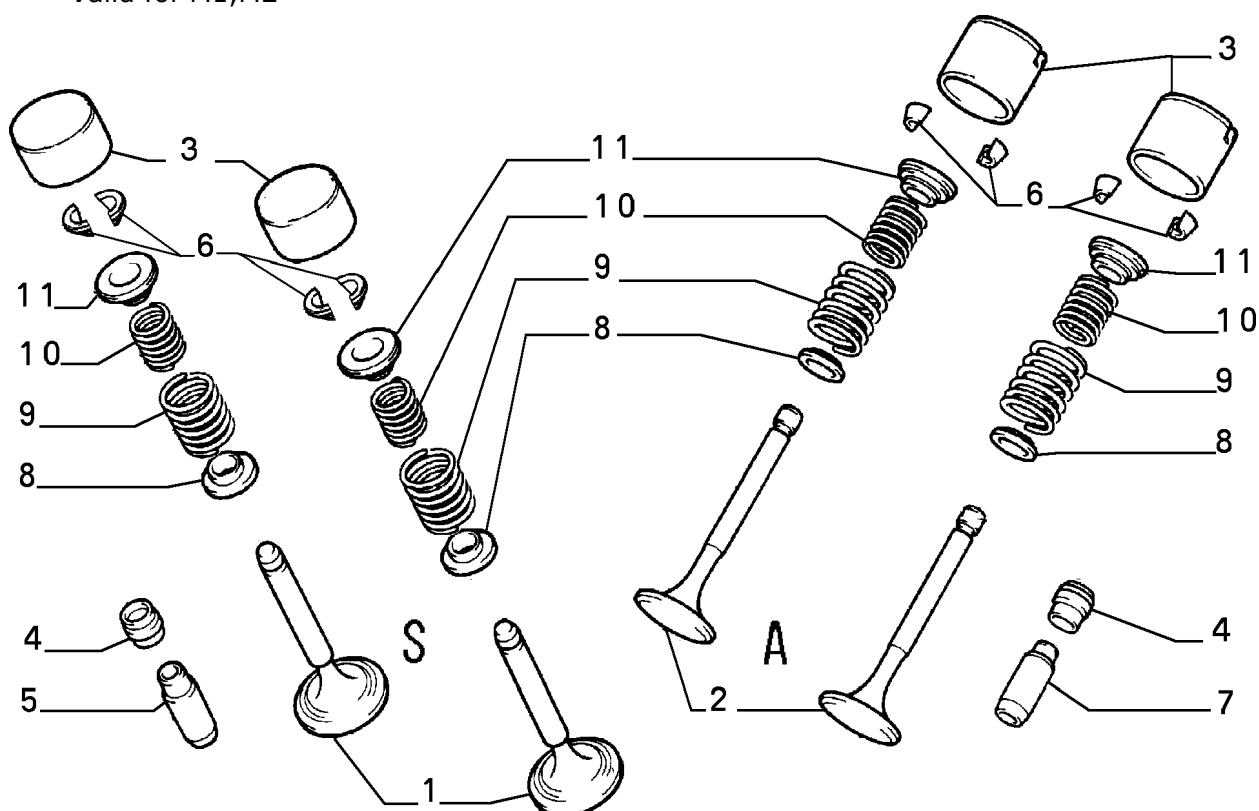

Part #	Description	Modif.	Compatibility	Qty
1	60674496 EXHAUST VALVE			08
2	7766564 INTAKE VALVE			08
3	7796198 TAPPET			16
4	7581344 SEAL			16
5	46811582 VALVE GUIDE+0.05 +0,05			08
5	46811583 VALVE GUIDE+0.1 +0,10			08
5	46811584 VALVE GUIDE +0.25 +0,25			08
6	14194470 SEMI-CONE TAPPETS			32
7	46811575 VALVE GUIDE+0.05 +0,05			08
7	46811576 VALVE GUIDE+0.1 +0,10			08
7	46811577 VALVE GUIDE +0.25 +0,25			08
8	46408415 CUP			16
9	55182210 SPRING			16
10	46408412 SPRING			16
11	46408414 CUP			16

Legend

**10115/00 - VARIOUS CONTROLS (BELTS AND PULLEYS) - 1**

Catalogue PK - BARCHETTA (1995-2004)

Category [101] CRANKCASE AND CYLINDERS HEAD

[10115/00] VARIOUS CONTROLS (BELTS AND PULLEYS)

Var 1

Rev 0

Mods

Valid for M1,M2

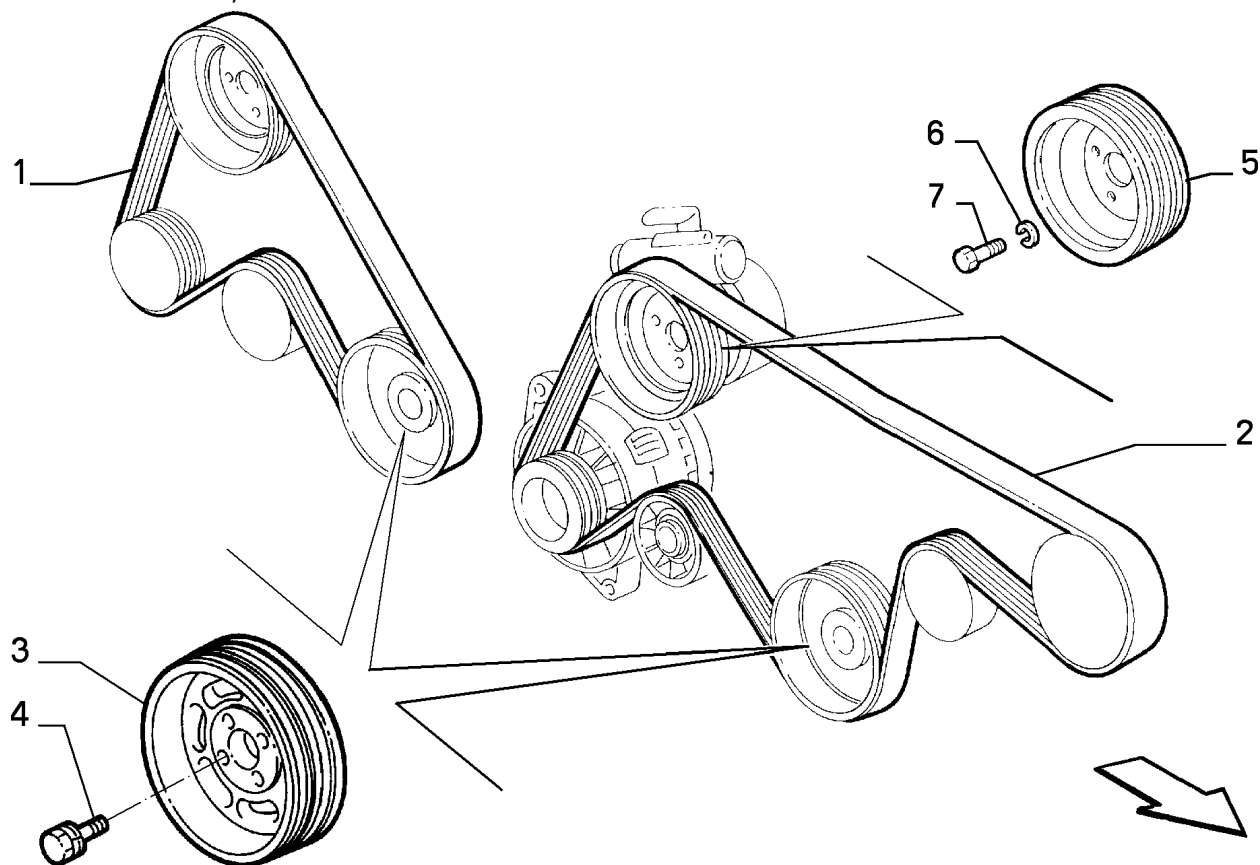

	Part #	Description	Modif.	Compatibility	Qty
1	60610911	BELT	C1489	M1	01
1	60617860	BELT	D1489	M1	01
1	60666949	BELT	C5650	M2	01
1	60676137	BELT	D5650	M2	01
2	60610910	BELT	C1489	M1+E025	01
2	71753670	BELT	D1489	M1+E025	01
2	71739915	BELT ALTERNATIVE	D1489	M1+E025	01
2	60667257	BELT	C5650	M2+E025	01
2	60674147	BELT	D5650,C6216	M2+E025	01
2	73501580	BELT	D6216	M2+E025	01
3	60610906	DRIVING PULLEY	C1489	M1	01
3	60617857	DRIVING PULLEY	D1489,C3957	M1	01
3	60630428	DRIVING PULLEY	D3957,C6528	M1	01
3	55189083	DRIVING PULLEY	D6528	M1	01
3	60630428	DRIVING PULLEY	C6528	M2	01
3	55189083	DRIVING PULLEY	D6528	M2	01
4	60594051	SCREW AND WASHER ASSY M8X32	C3957	M1	04
4	60655589	SCREW AND WASHER ASSY M8X32	D3957	M1	01
4	60669596	SCREW AND WASHER ASSY		M2	01
5	55190861	DRIVEN PULLEY			01
6	11198074	LOCK WASHER			03
7	46455187	SCREW			03

**Legend**

1489	NEW REDUCED PULLEY AND ITS AUXILIARIES BELT [DAT 15/02/1995]
5650	NEW ALTERNATOR WITH PULLEY DIAM 49 [MOT 2988825]
6216	NEW SCROLL COMPRESSOR AND RELATING PIPINGS [DAT 15/05/2002]
3957	NEW AUXILIARY CONTROL PULLEY WITH ALUMINIUM HUB [MOT 1517864]
6528	ADAPTATION TO STANDARD 2000/53/CE [DAT 15/05/2003]

**10115/00 - VARIOUS CONTROLS (BELTS AND PULLEYS) - 2**

Catalogue PK - BARCHETTA (1995-2004)

Category [101] CRANKCASE AND CYLINDERS HEAD

[10115/00] VARIOUS CONTROLS (BELTS AND PULLEYS)

Var 2

Rev 0

Mods

Valid for M1,M2

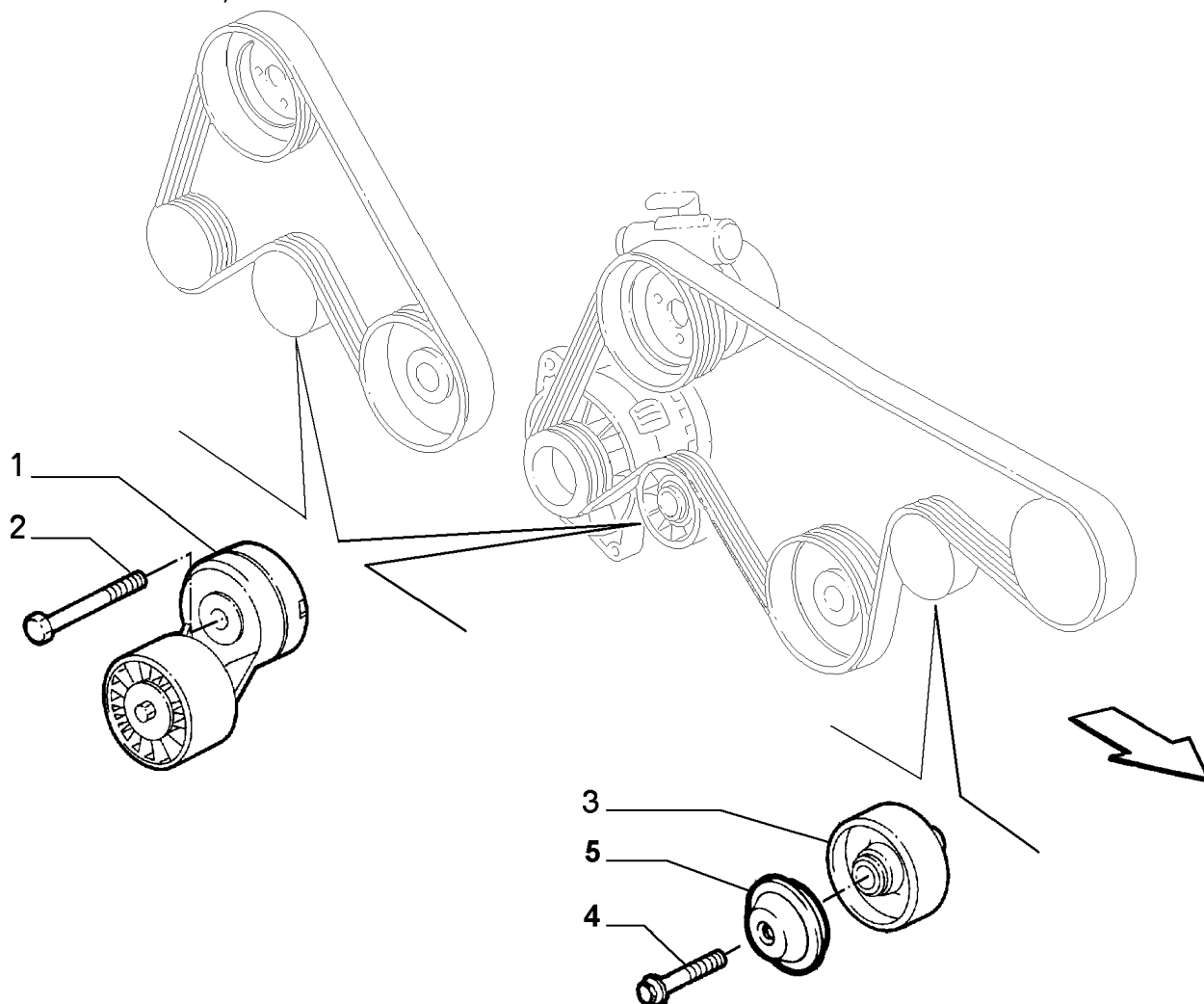

	Part #	Description	Modif.	Compatibility	Qty
1	46524692	ADJUSTABLE TIGHTENER LITENS			01
2	16044524	SCREW M8X65			01
3	60610908	FIXED TIGHTENER	C5267	E025	01
3	73501924	FIXED TIGHTENER	D5267	E025	01
4	16289024	SCREW M10X1,25X55	C5267	E025	01
4	15888724	SCREW	D5267	E025	01
5	60654679	COVER	C5267	E025	01
5	73501925	COVER	D5267	E025	01

**Legend**

5267

NEW COMPRESSOR BELT TIGHTENER [DAT 15/07/2001] [MOT 2714656]

## 10200/00 - FUEL TANK - 1

Catalogue PK - BARCETTA (1995-2004)  
Category [102] FUEL INJECTION SYSTEM  
[10200/00] FUEL TANK

Var 1  
Rev 0  
Mods C4354  
Valid for M1

FUEL INJECTION  
SYSTEM

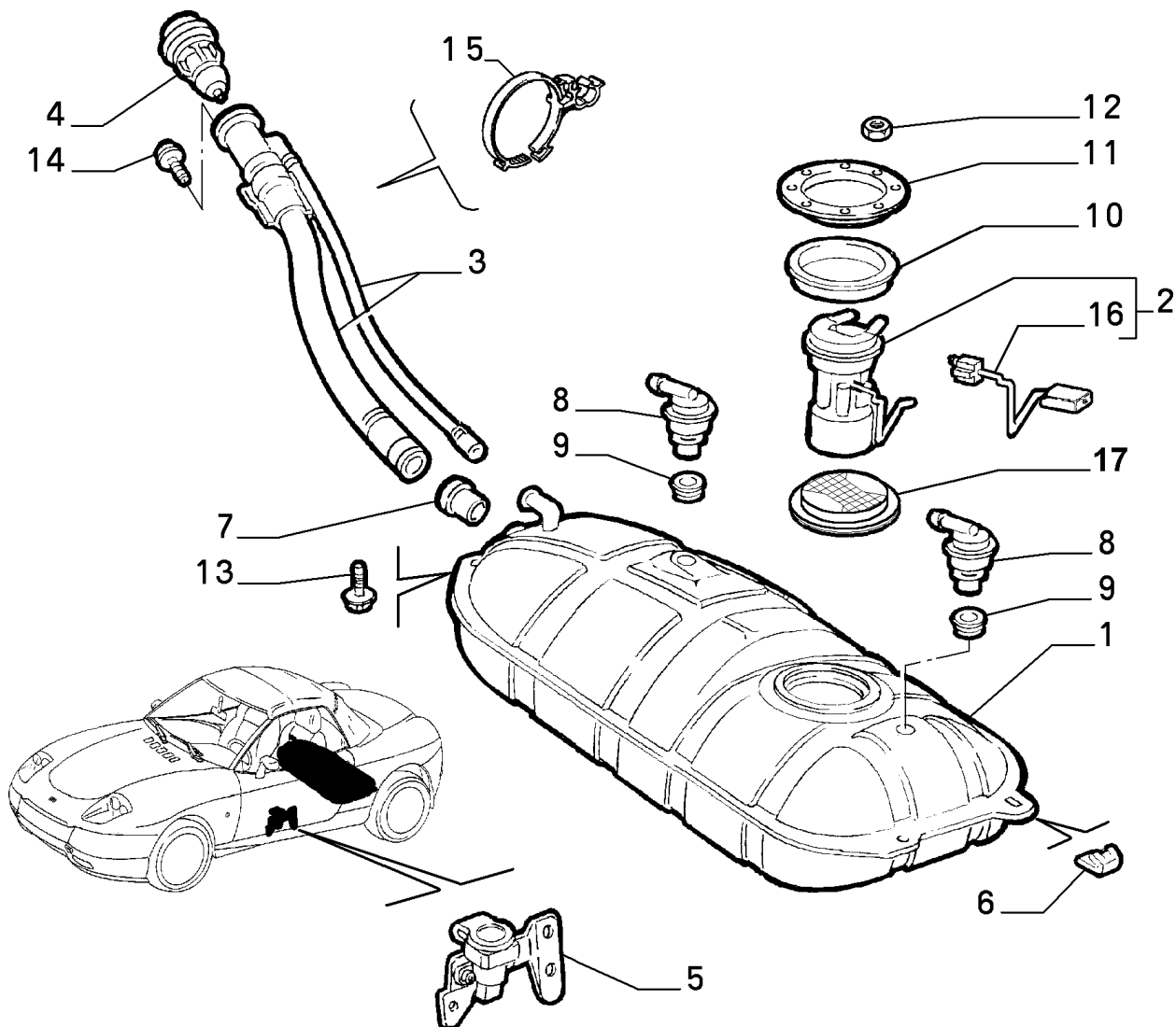

Part #	Description	Modif.	Compatibility	Qty
1	46724605 FUEL TANK	C3145		01
1	46529460 FUEL TANK	D3145,C4555		01
1	46765135 FUEL TANK	D4555		01
2	46427664 FUEL PUMP	C3145		01
2	46475717 FUEL PUMP	D3145		01
3	46449590 FILLER TUBE	C3145		01
3	46452095 FILLER TUBE	C3145	AJ	01
3	46539095 FILLER TUBE	D3145		01
3	46539096 FILLER TUBE	D3145	AJ	01
4	46735268 CAP	C3145		01
4	46515001 CAP	D3145		01
5	7790537 SWITCH			01
6	46735210 PAD			01
7	46731070 SEAL GASKET			01
8	46735181 VALVE			02
9	46735216 SEAL GASKET	C4555		02
9	46739790 SEAL GASKET	D4555		02
10	7743530 SEAL GASKET			01
11	7743529 RING			01
12	12574011 NUT M4			08

# 10200/00 - FUEL TANK - 1

Catalogue PK - BARCETTA (1995-2004)  
 Category [102] FUEL INJECTION SYSTEM  
 [10200/00] FUEL TANK  
 Var 1  
 Rev 0  
 Mods C4354  
 Valid for M1

FUEL INJECTION  
 SYSTEM

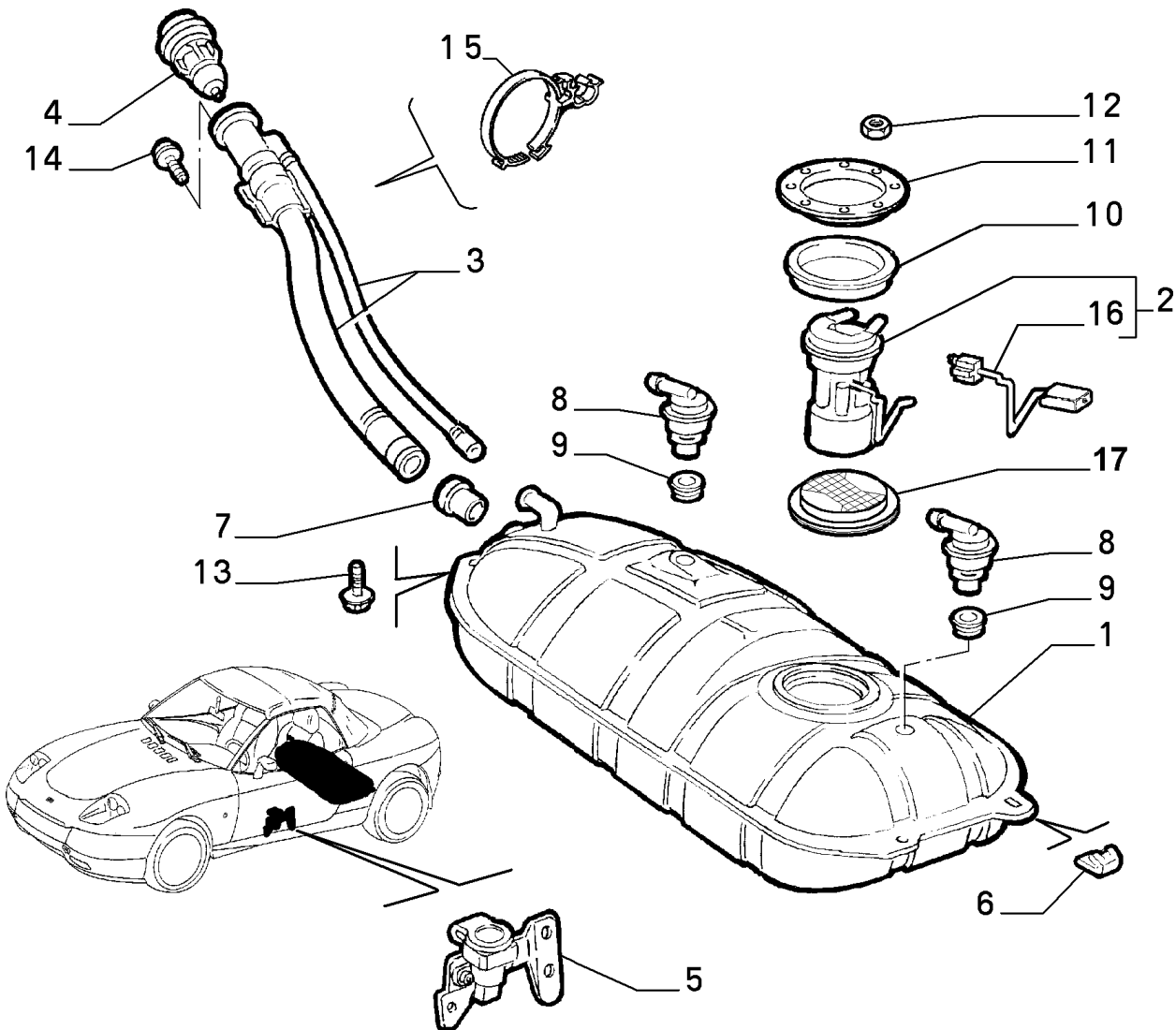

Part #	Description	Modif.	Compatibility	Qty
13	7760269 SCREW			02
14	7739518 SCREW			04
15	46449521 CLIP			01
16	46479836 SENDING UNIT	D3145		01
17	46545630 PAD	D3145		01

## Legend

4354 NEW ECE F3 ENGINE TYPE [DAT 15/09/2000]  
 3145 NEW MOTORIZATION STEP A [DAT 15/05/1998] [VET 0037640]  
 4555 CF3 ORIGIN FUEL TANK-FUEL PIPE-VAPOUR SEPARATOR ADOPTED IN CURRENT PRODUCTION [DAT 15/06/2000]

# 10200/01 - FUEL TANK - 1

Catalogue PK - BARCHETTA (1995-2004)  
Category [102] FUEL INJECTION SYSTEM  
[10200/01] FUEL TANK

Var 1  
Rev 0  
Mods D4354  
Valid for M2

FUEL INJECTION  
SYSTEM

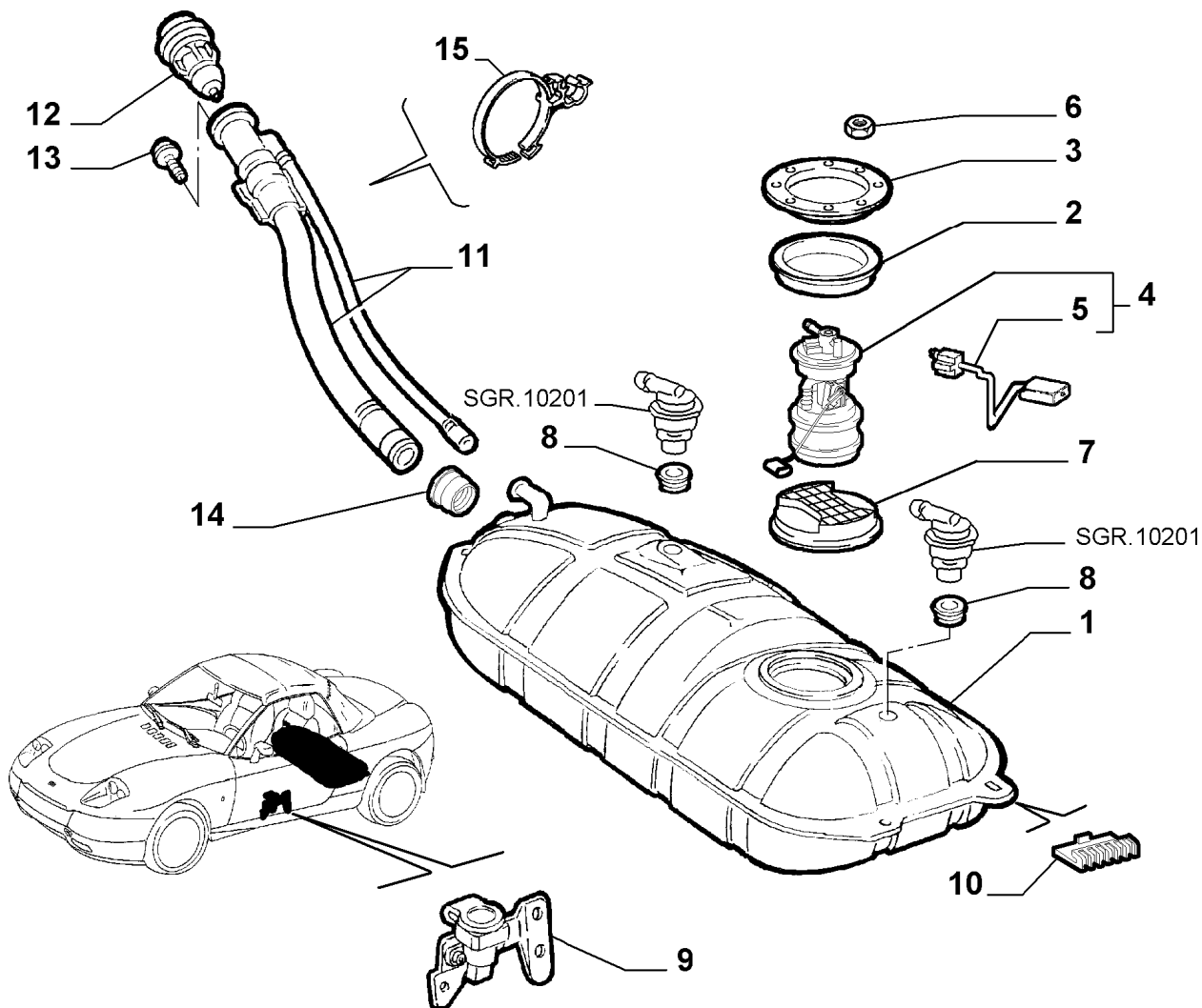

Part #	Description	Modif.	Compatibility	Qty
1	51732679 FUEL TANK			01
2	46765447 SEAL GASKET			01
3	7743529 RING			01
4	46475717 FUEL PUMP	C10244		01
4	51709818 FUEL PUMP	D10244		01
5	46479836 SENDING UNIT	C10244		01
5	46791069 SENDING UNIT	D10244		01
6	12574011 NUT M4			08
7	46545630 PAD	C10244		01
8	46740969 SEAL GASKET			02
9	7790537 SWITCH			01
10	46735210 PAD			01
11	46745646 FILLER TUBE			01
11	46745648 FILLER TUBE		AJ	01
12	46745649 CAP			01
13	7739518 SCREW			04
14	46755835 SEAL GASKET			01
15	71714117 COLLAR DIAM 50-70			01
15	71714114 COLLAR DIAM 16-27			01

Legend

4354 NEW ECE F3 ENGINE TYPE [DAT 15/09/2000]



## 10200/01 - FUEL TANK - 1

Catalogue PK - BARCHETTA (1995-2004)  
Category [102] FUEL INJECTION SYSTEM  
[10200/01] FUEL TANK

Var 1  
Rev 0  
Mods D4354  
Valid for M2

FUEL INJECTION  
SYSTEM

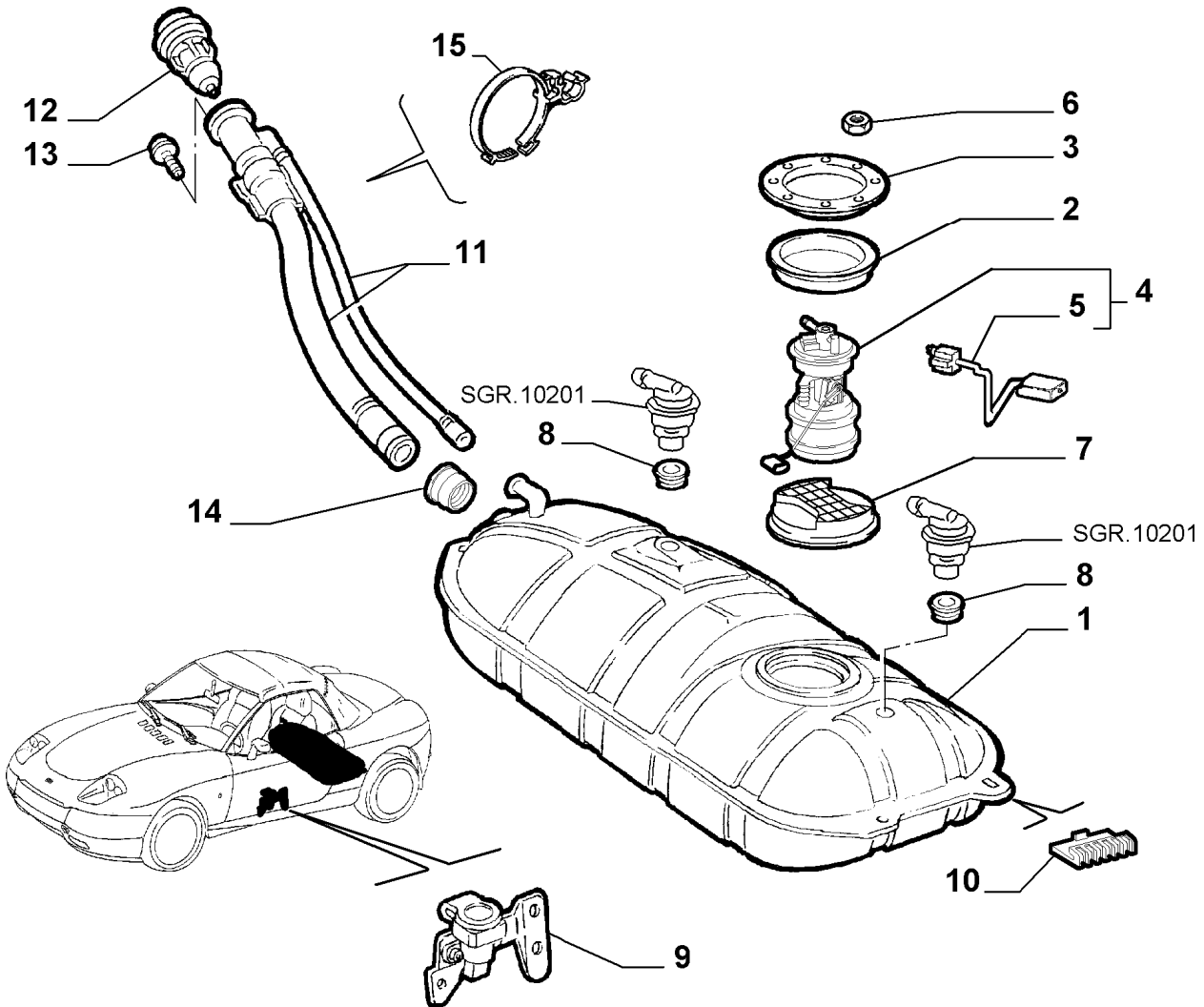

### Legend

10244

ADOPTION OF NEW "ERSI" FUEL INTAKE UNIT IN SUBSTITUTION OF "MARWAL" [DAT 15/09/2004]

## 10201/00 - FUEL TANK PIPELINE - 1

Catalogue PK - BARCHETTA (1995-2004)

Category [102] FUEL INJECTION SYSTEM

[10201/00] FUEL TANK PIPELINE

Var 1

Rev 0

Mods C3145

Valid for

FUEL INJECTION  
SYSTEM

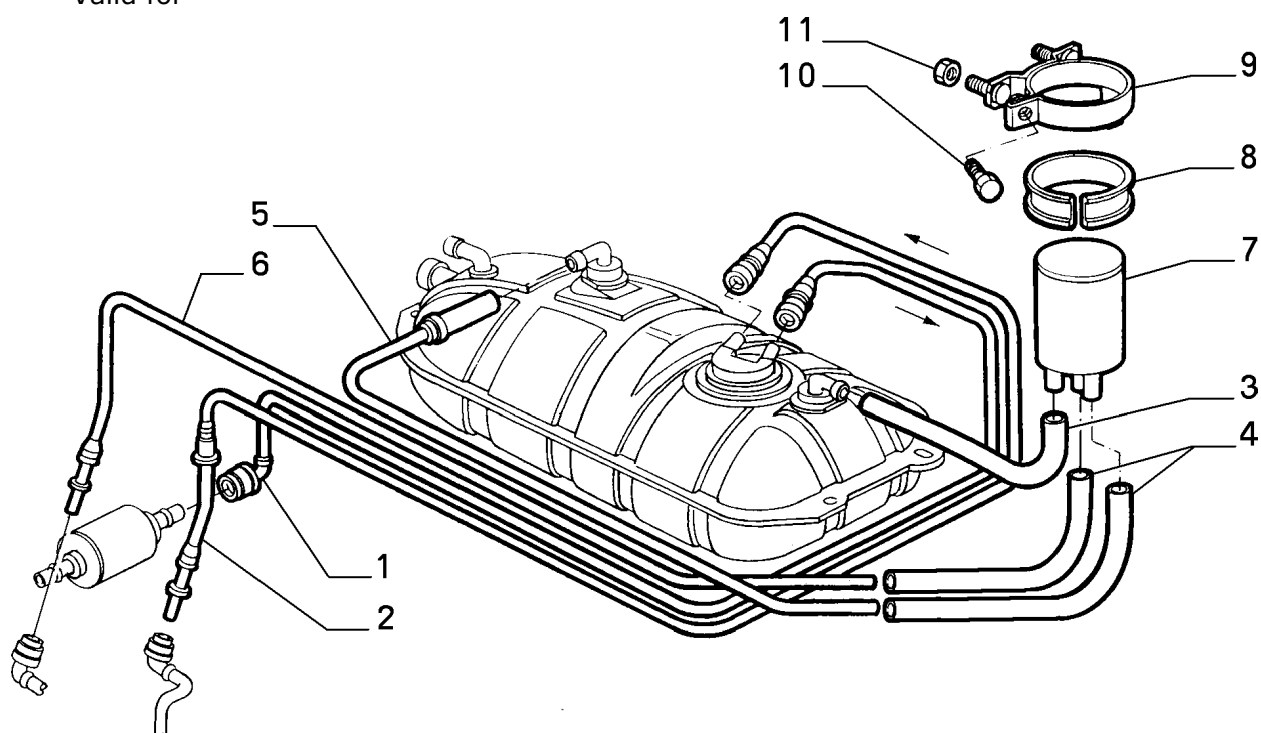

Part #	Description	Modif.	Compatibility	Qty
1	46734946 HOSE			01
2	46734947 HOSE			01
3	46734949 HOSE			01
4	46734952 HOSE			02
5	46734951 PIPE			01
6	46734948 PIPE			01
7	46734921 SEGREGATOR			01
8	4435151 PAD			01
9	46734907 BRACKET			01
10	11583714 SCREW AND WASHERASSY M6X18			01
11	14040714 NUT M8			02

### Legend

3145

NEW MOTORIZATION STEP A [DAT 15/05/1998] [VET 0037640]

## 10201/00 - FUEL TANK PIPELINE - 2

Catalogue PK - BARCHETTA (1995-2004)

Category [102] FUEL INJECTION SYSTEM

[10201/00] FUEL TANK PIPELINE

Var 2

Rev 0

Mods C3145

Valid for

FUEL INJECTION  
SYSTEM

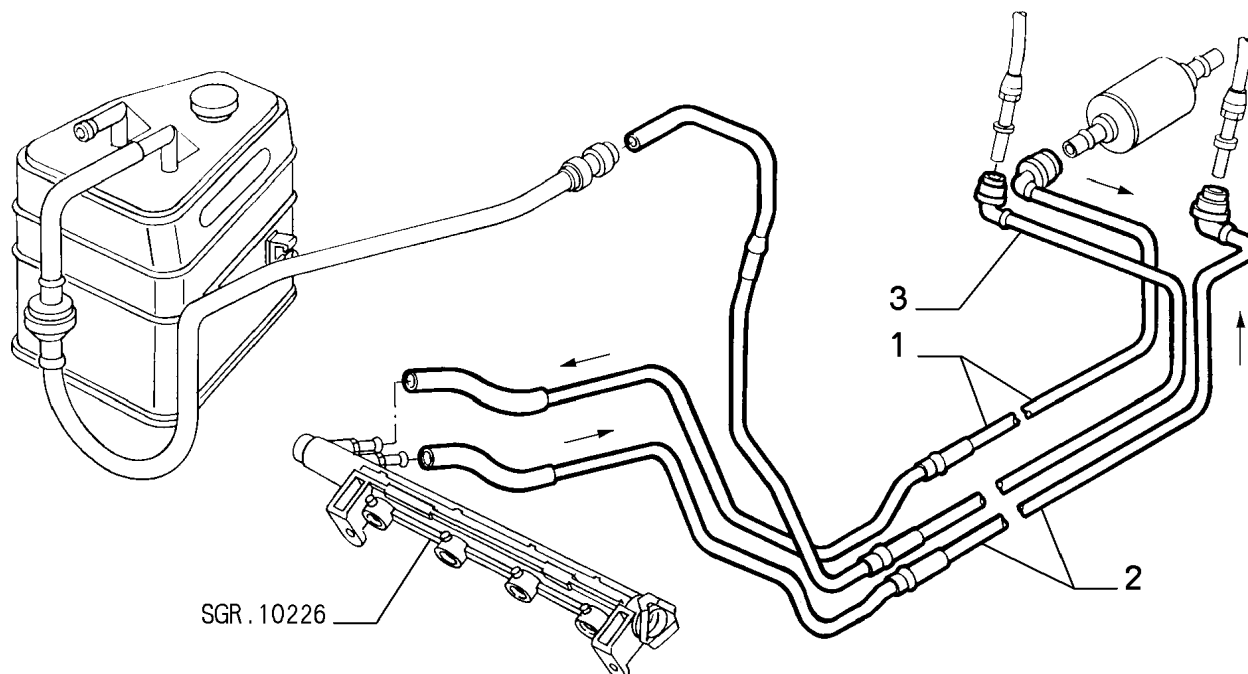

	Part #	Description	Modif.	Compatibility	Qty
1	46734983	HOSE			01
2	46734982	HOSE			01
3	46734984	PIPE			01

### Legend

3145

NEW MOTORIZATION STEP A [DAT 15/05/1998] [VET 0037640]

## 10201/00 - FUEL TANK PIPELINE - 3

Catalogue PK - BARCHETTA (1995-2004)

Category [102] FUEL INJECTION SYSTEM

[10201/00] FUEL TANK PIPELINE

Var 3

Rev 0

Mods C3145

Valid for

FUEL INJECTION  
SYSTEM

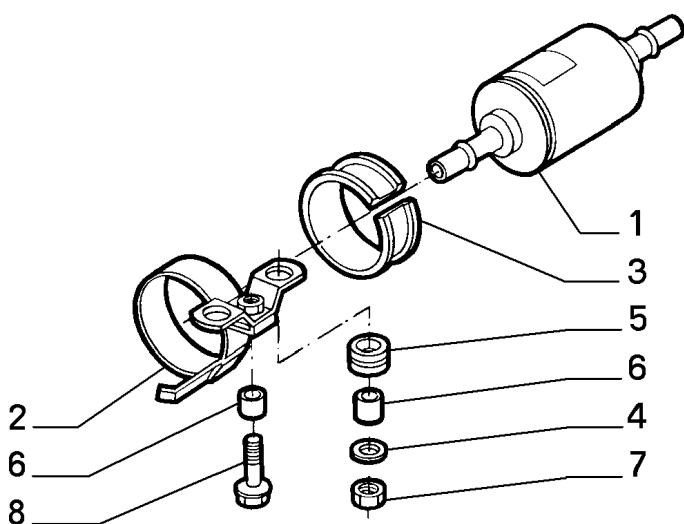
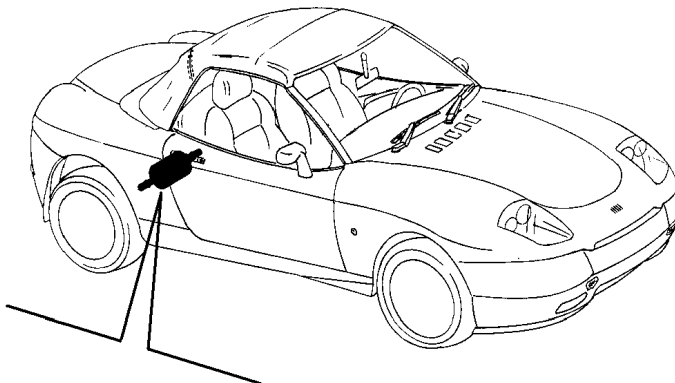

Part #	Description	Modif.	Compatibility	Qty
1	46523087 PETROL FILTER			01
2	82452742 BRACKET			01
3	4435151 PAD			01
4	12643721 PLANE WASHER			04
5	4214617 RESILIENT BUSH			02
6	4130913 SPACER			03
7	12574211 NUT M6			02
8	18750624 SCREW M6X25			01

### Legend

3145

NEW MOTORIZATION STEP A [DAT 15/05/1998] [VET 0037640]

## 10201/00 - FUEL TANK PIPELINE - 4

Catalogue PK - BARCETTA (1995-2004)

Category [102] FUEL INJECTION SYSTEM

[10201/00] FUEL TANK PIPELINE

Var 4

Rev 0

Mods C3145

Valid for

FUEL INJECTION  
SYSTEM

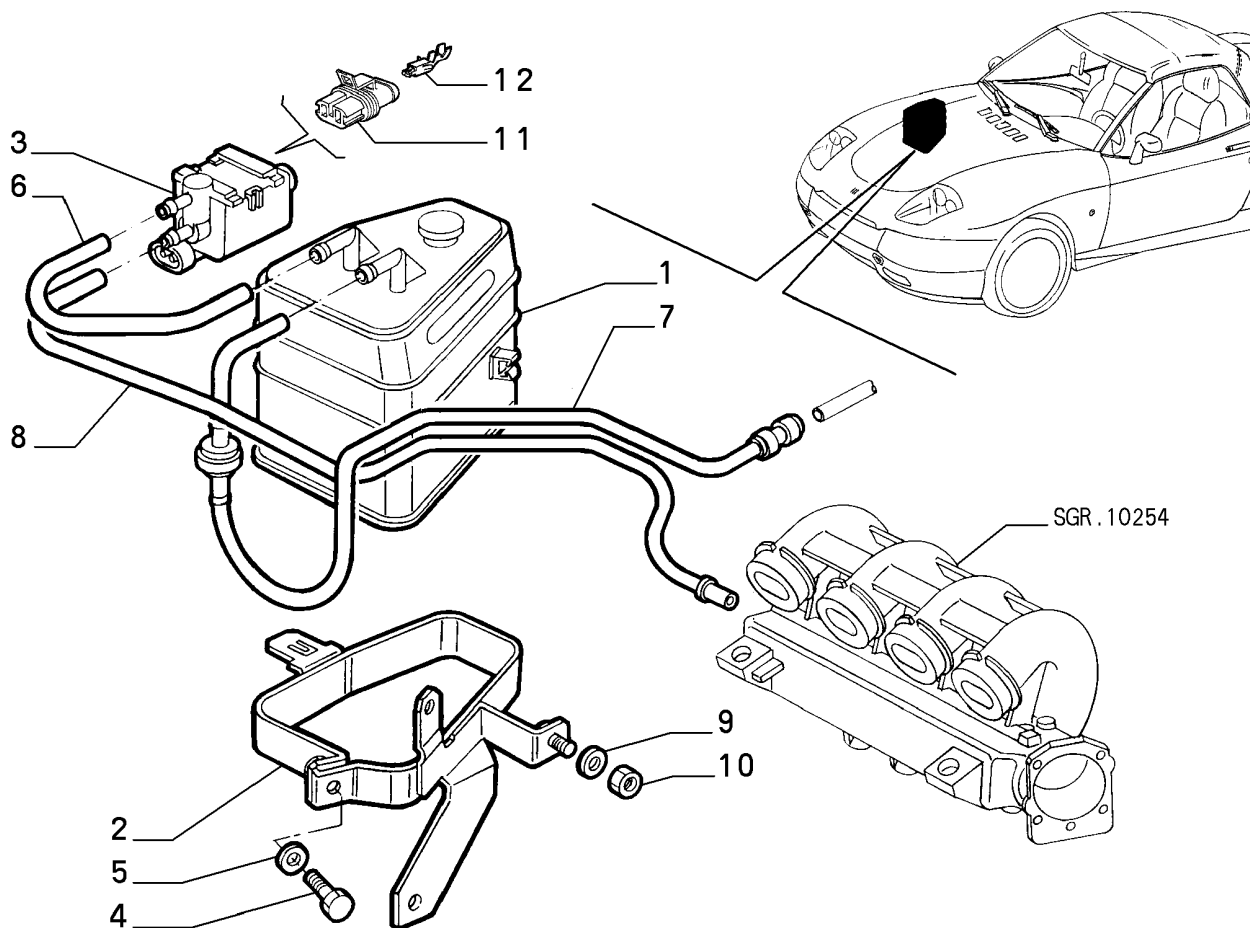

Part #	Description	Modif.	Compatibility	Qty
1	46842459 VAPOR TRAP			01
2	46734752 BRACKET			01
3	7778972 ELECTRO-VALVE			01
4	16132624 SCREW M6X20			01
5	12601274 LOCK WASHER			01
6	46735296 HOSE			01
7	46735297 PIPE			01
8	46735299 PIPE			01
9	12640601 PLANE WASHER			02
10	12574211 NUT M6			02
11	5895978 CONNECTION			01
12	5894540 TERMINAL			02

### Legend

3145

NEW MOTORIZATION STEP A [DAT 15/05/1998] [VET 0037640]

## 10201/00 - FUEL TANK PIPELINE - 5

Catalogue PK - BARCHETTA (1995-2004)

Category [102] FUEL INJECTION SYSTEM

[10201/00] FUEL TANK PIPELINE

Var 5

Rev 0

Mods C3145

Valid for

FUEL INJECTION  
SYSTEM

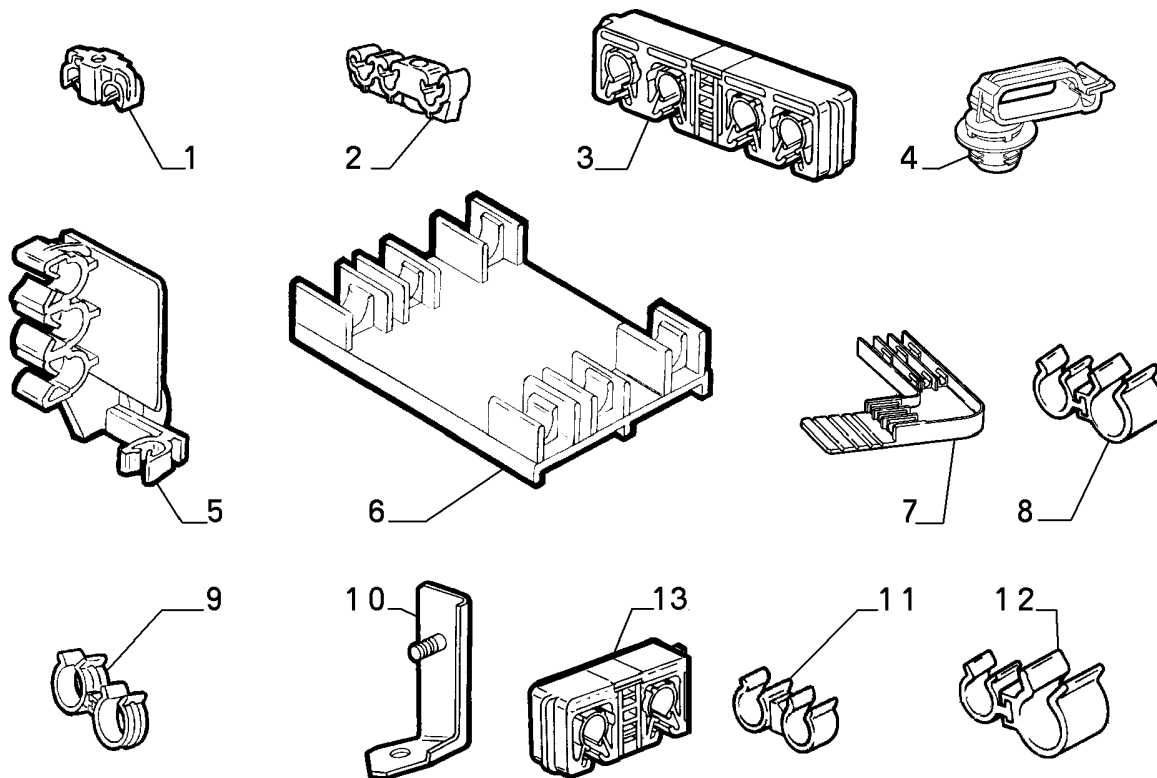

	Part #	Description	Modif.	Compatibility	Qty
1	7744636	CLIP			02
2	7706247	CLIP			09
3	46734899	CLIP			02
4	46405150	CLIP			01
5	7756072	CLIP			02
6	7774518	BRACKET			01
7	46523393	PROTECTION			01
8	7637649	CLIP			01
9	14503787	CLIP			01
10	14123119	PIN			01
11	7654427	CLIP			01
12	7639534	CLIP			01
13	46425707	CLIP			01

Legend

3145

NEW MOTORIZATION STEP A [DAT 15/05/1998] [VET 0037640]

# 10201/01 - FUEL TANK PIPING - 1

Catalogue PK - BARCETTA (1995-2004)  
 Category [102] FUEL INJECTION SYSTEM  
 [10201/01] FUEL TANK PIPING  
 Var 1  
 Rev 0  
 Mods D3145  
 Valid for M1

FUEL INJECTION  
 SYSTEM

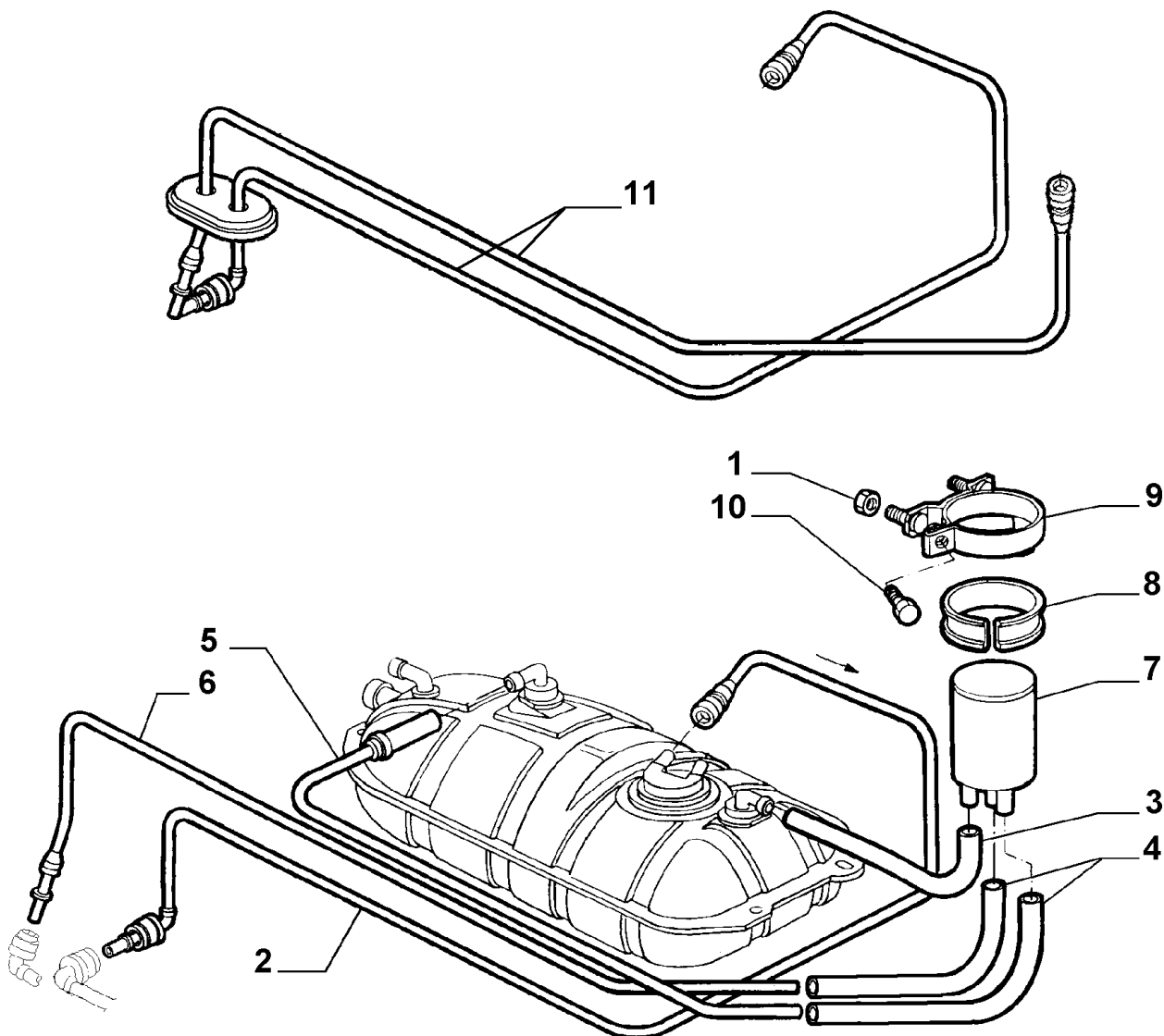

Part #	Description	Modif.	Compatibility	Qty
1	14040714 NUT M8	C4354		02
2	46527606 HOSE	C4555		01
3	46734949 HOSE	C4555		01
4	46734952 HOSE	C4555		02
5	46734951 PIPE	C4555		01
6	46734948 PIPE	C4555		01
7	46734921 SEGREGATOR	C4555		01
7	46745651 SEGREGATOR	D4555,C4354		01
8	4435151 PAD	C4354		01
9	46734907 BRACKET	C4354		01
10	11583714 SCREW AND WASHER ASSY M6X18	C4354		01
11	46745655 HOSE	D4555,C4354		01

## Legend

3145 NEW MOTORIZATION STEP A [DAT 15/05/1998] [VET 0037640]  
 4354 NEW ECE F3 ENGINE TYPE [DAT 15/09/2000]  
 4555 CF3 ORIGIN FUEL TANK-FUEL PIPE-VAPOUR SEPARATOR ADOPTED IN CURRENT PRODUCTION [DAT 15/06/2000]

**10201/01 - FUEL TANK PIPING - 2**

Catalogue PK - BARCETTA (1995-2004)  
Category [102] FUEL INJECTION SYSTEM  
[10201/01] FUEL TANK PIPING  
Var 2  
Rev 0  
Mods D3145  
Valid for M1

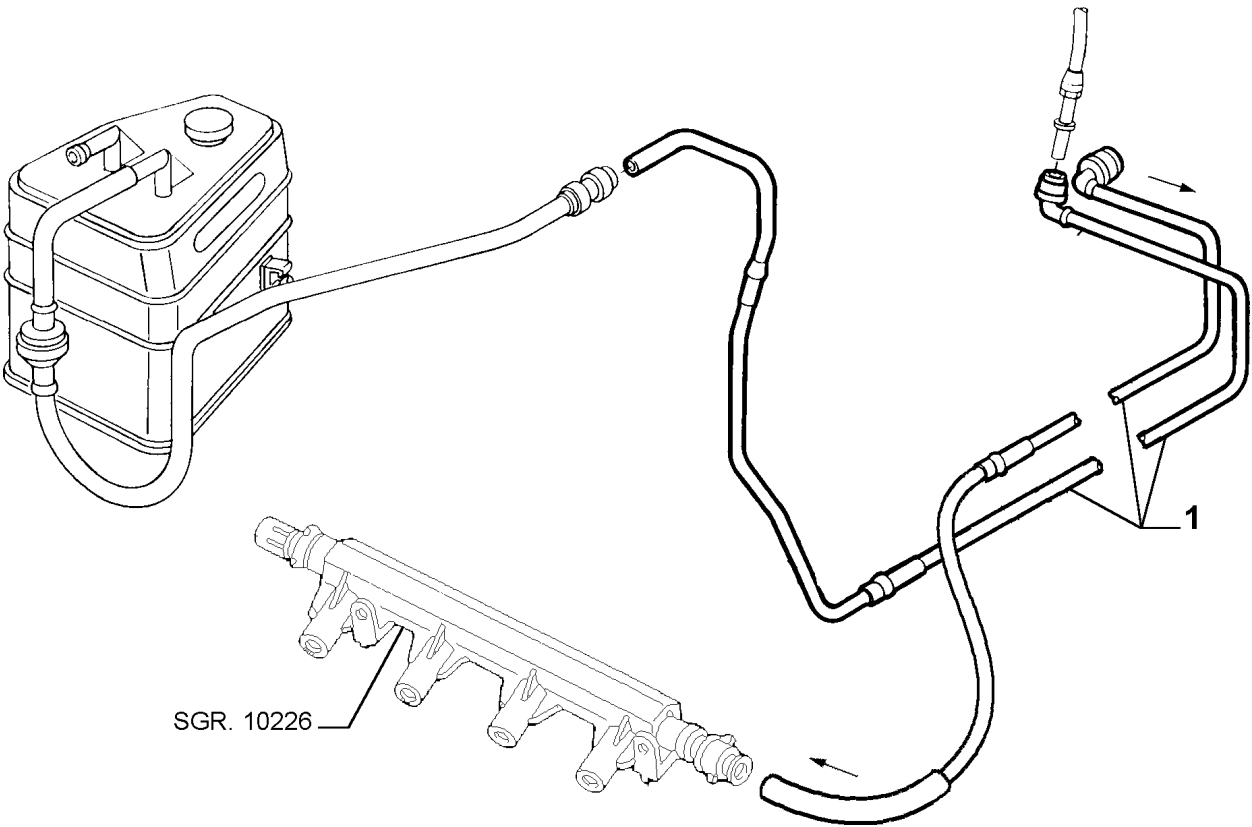

Part #	Description	Modif.	Compatibility	Qty
1	46527600 PIPE	C4354		01
Legend				
3145	NEW MOTORIZATION STEP A [DAT 15/05/1998] [VET 0037640]			
4354	NEW ECE F3 ENGINE TYPE [DAT 15/09/2000]			



# 10201/01 - FUEL TANK PIPING - 3

Catalogue PK - BARCHETTA (1995-2004)  
Category [102] FUEL INJECTION SYSTEM  
[10201/01] FUEL TANK PIPING  
Var 3  
Rev 0  
Mods D3145  
Valid for M1

FUEL INJECTION  
SYSTEM

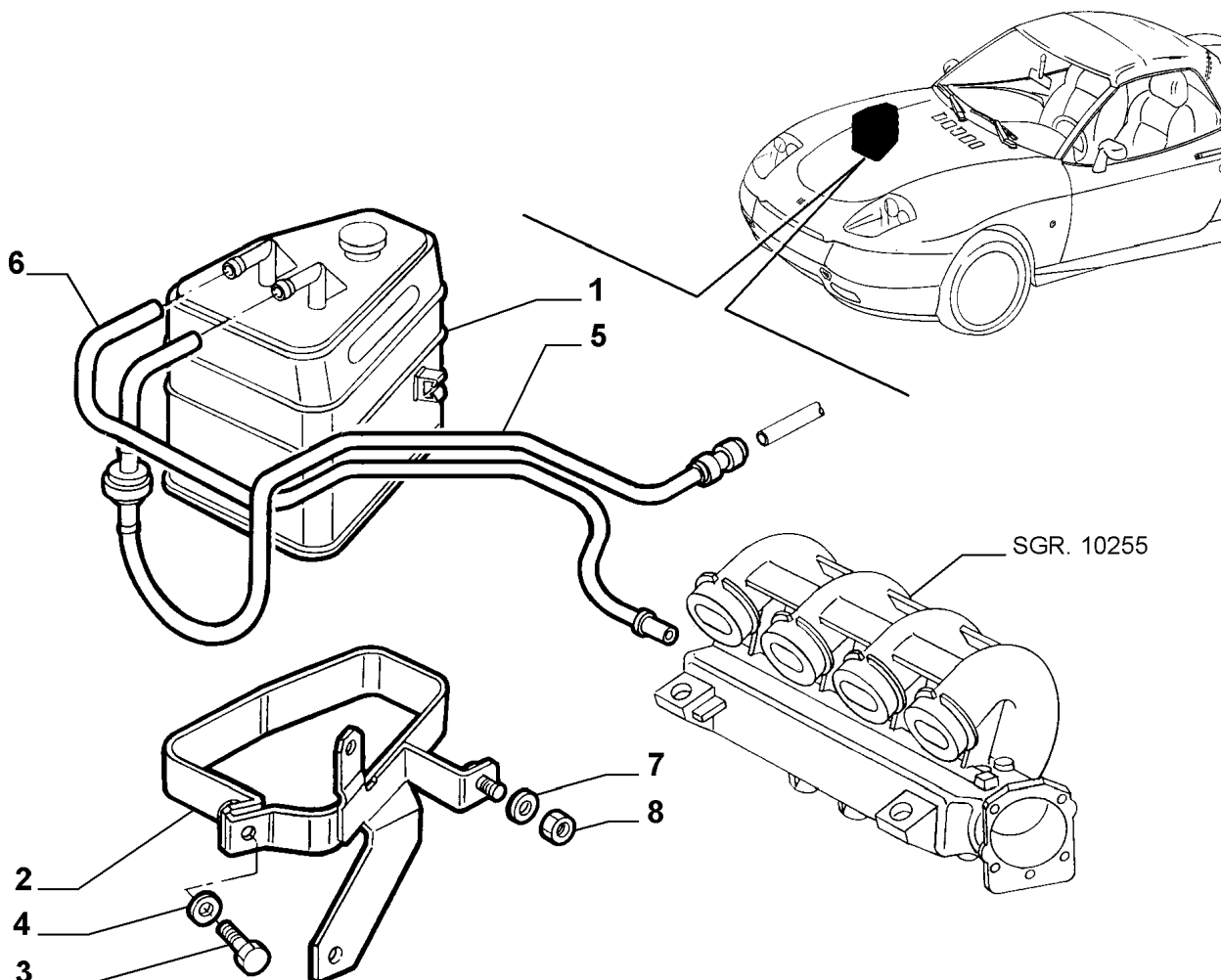

Part #	Description	Modif.	Compatibility	Qty
1	46408668 VAPOR TRAP	C4354		01
2	46529737 BRACKET	C4354		01
3	16132624 SCREW M6X20	C4354		01
4	12601274 LOCK WASHER	C4354		01
5	46735297 PIPE	C4354		01
6	46735299 PIPE	C4354		01
7	12640601 PLANE WASHER	C4354		02
8	12574211 NUT M6	C4354		02

## Legend

3145 NEW MOTORIZATION STEP A [DAT 15/05/1998] [VET 0037640]  
4354 NEW ECE F3 ENGINE TYPE [DAT 15/09/2000]

# 10201/01 - FUEL TANK PIPING - 4

Catalogue PK - BARCHETTA (1995-2004)  
Category [102] FUEL INJECTION SYSTEM  
[10201/01] FUEL TANK PIPING

FUEL INJECTION  
SYSTEM

Var 4  
Rev 0  
Mods D3145  
Valid for M1

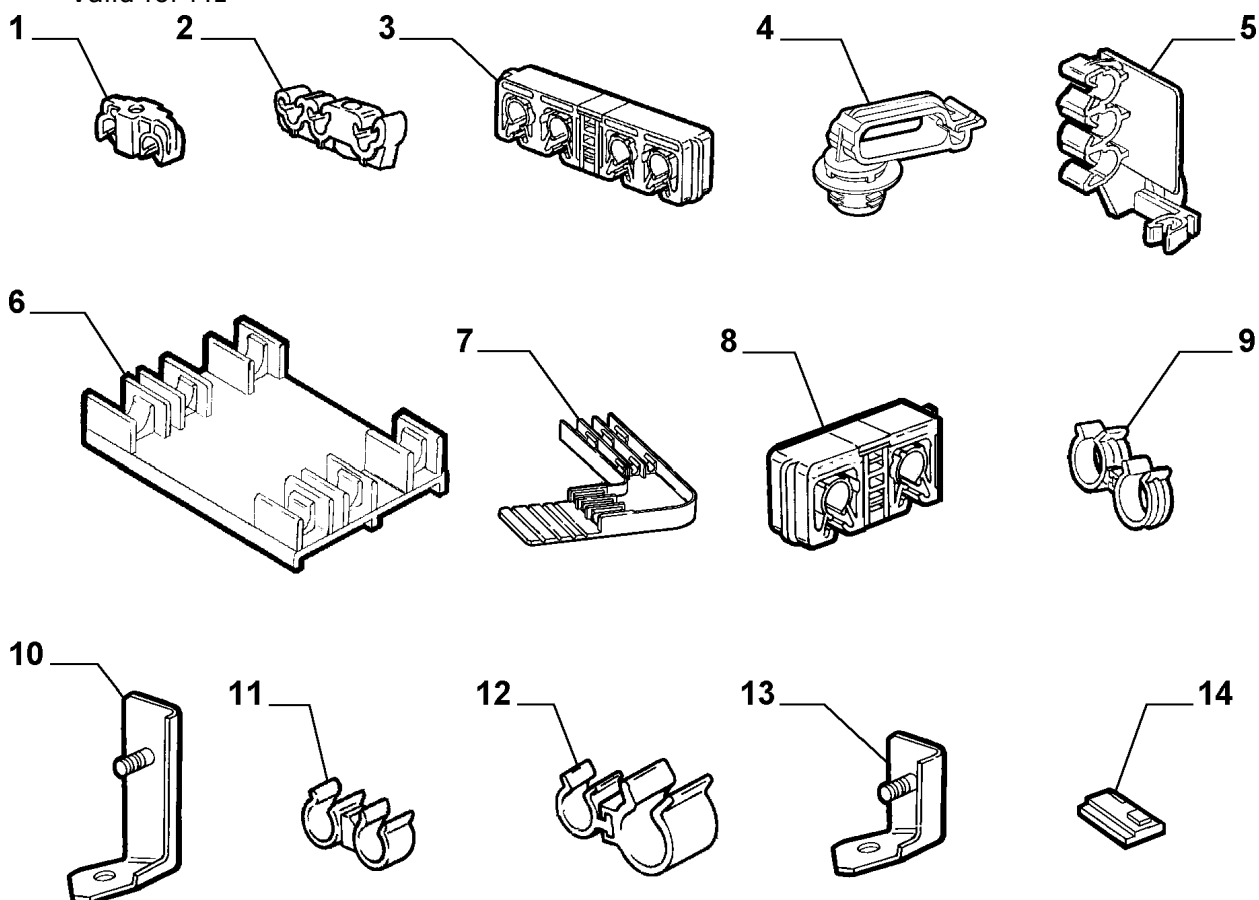

Part #	Description	Modif.	Compatibility	Qty
1	7744636 CLIP	C4354		02
2	7706247 CLIP	C4354		09
3	46734899 CLIP	C4354		02
4	46405150 CLIP	C4354		01
5	7756072 CLIP	C4354		02
6	7774518 BRACKET	C4354		01
7	7766603 CLIP	C4354		01
8	46425707 CLIP	C4354		01
9	14503787 CLIP	C4354		01
10	14123119 PIN	C4354		01
11	7654427 CLIP	C4354		01
12	7639534 CLIP	C4354		01
13	46547214 BRACKET	C4354		01
14	46422155 CLIP	C4354		01

## Legend

3145 NEW MOTORIZATION STEP A [DAT 15/05/1998] [VET 0037640]  
4354 NEW ECE F3 ENGINE TYPE [DAT 15/09/2000]

## 10201/02 - FUEL TANK PIPING - 1

Catalogue PK - BARCHETTA (1995-2004)  
Category [102] FUEL INJECTION SYSTEM  
[10201/02] FUEL TANK PIPING

Var 1  
Rev 0  
Mods D4354  
Valid for M2

FUEL INJECTION  
SYSTEM

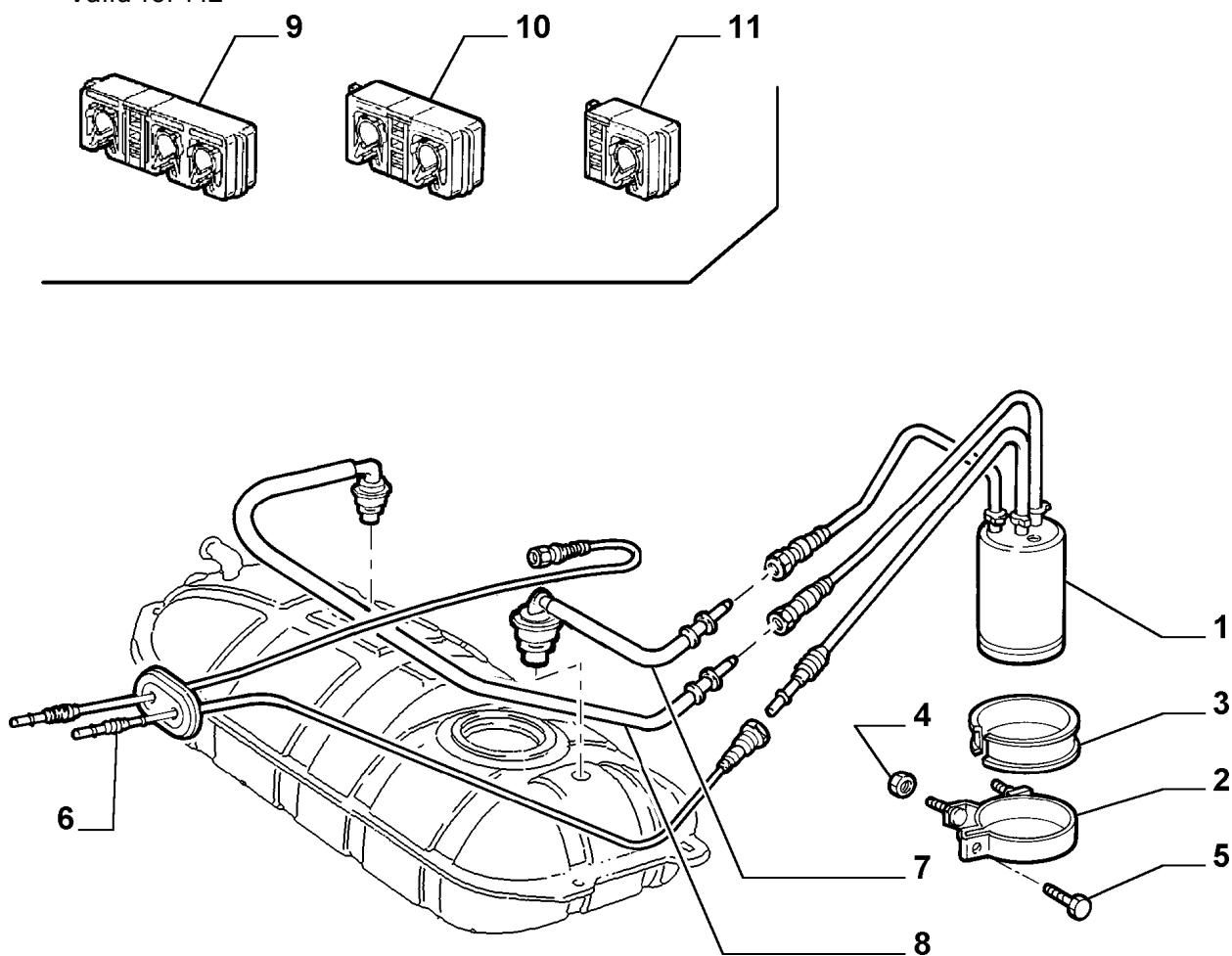

Part #	Description	Modif.	Compatibility	Qty
1	46745651 SEGREGATOR			01
2	46734907 BRACKET			01
3	4435151 PAD			01
4	14040714 NUT M8			02
5	11583714 SCREW AND WASHERASSY M6X18			01
6	46745655 HOSE			01
7	46758089 HOSE			01
8	46765133 HOSE			01
9	1314795080 INJECTION PUMP			02
10	7744636 CLIP			01
11	46425707 CLIP			02

### Legend

4354 NEW ECE F3 ENGINE TYPE [DAT 15/09/2000]

**10201/02 - FUEL TANK PIPING - 2**

Catalogue PK - BARCETTA (1995-2004)  
Category [102] FUEL INJECTION SYSTEM  
[10201/02] FUEL TANK PIPING  
Var 2  
Rev 0  
Mods D4354  
Valid for M2

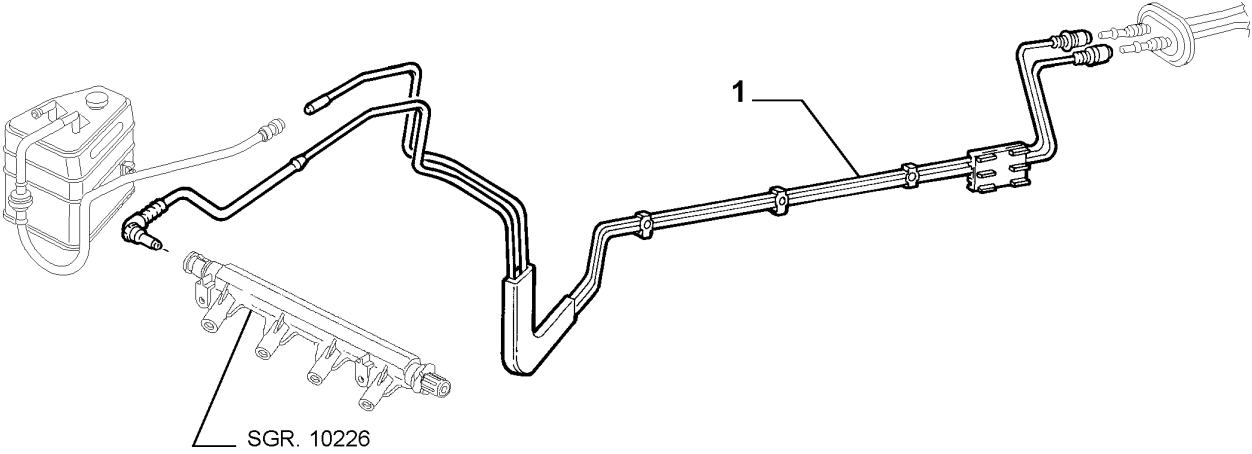

Part #	Description	Modif.	Compatibility	Qty
1	46754772 HOSE			01
Legend				
4354	NEW ECE F3 ENGINE TYPE [DAT 15/09/2000]			

## 10201/02 - FUEL TANK PIPING - 3

Catalogue PK - BARCHETTA (1995-2004)

Category [102] FUEL INJECTION SYSTEM

[10201/02] FUEL TANK PIPING

Var 3

Rev 0

Mods D4354

Valid for M2

FUEL INJECTION  
SYSTEM

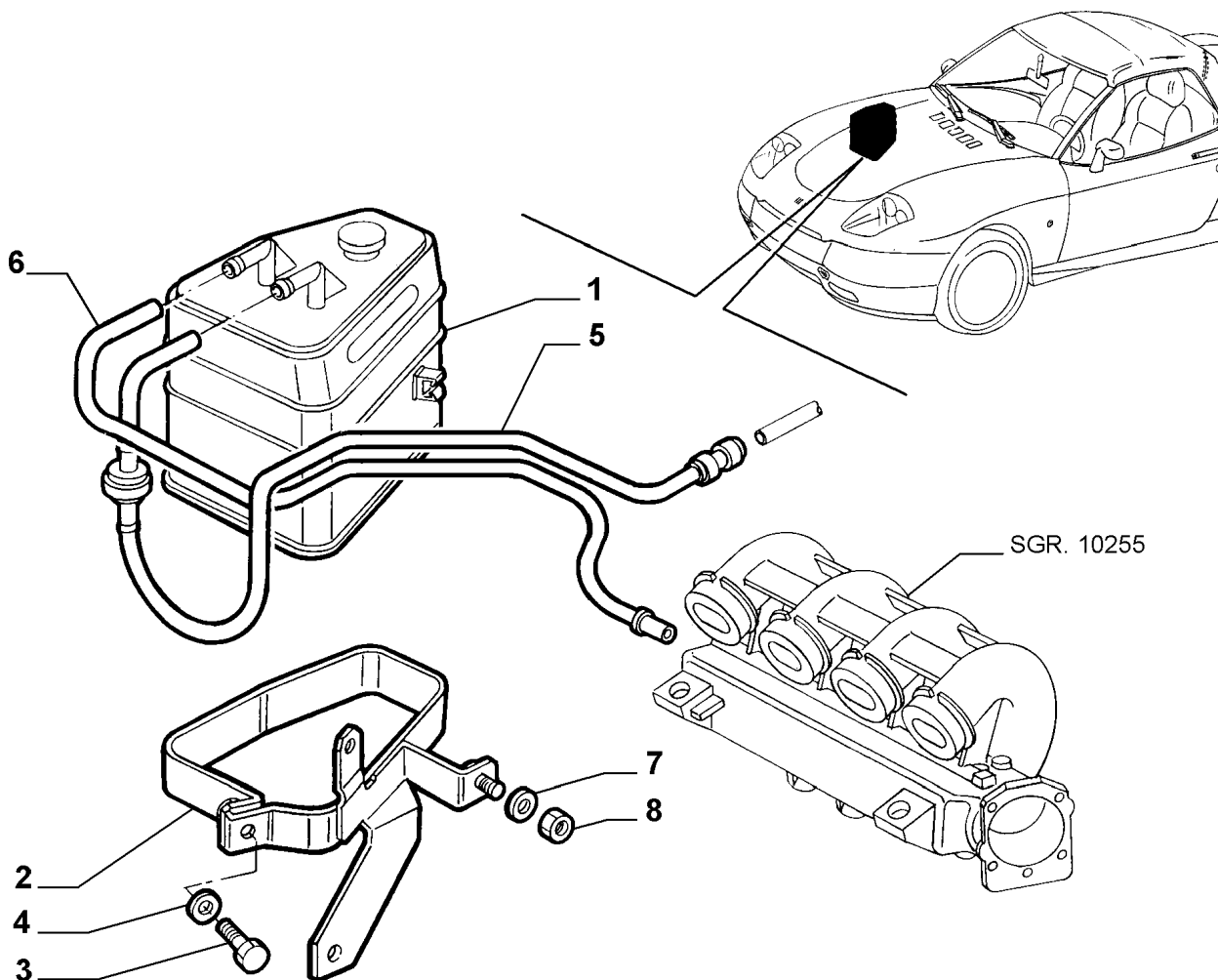

Part #	Description	Modif.	Compatibility	Qty
1	46842459 VAPOR TRAP			01
2	46529737 BRACKET			01
3	16132624 SCREW M6X20			01
4	12601274 LOCK WASHER			01
5	46553970 PIPE			01
6	46553971 PIPE			01
7	12640601 PLANE WASHER			02
8	12574211 NUT M6			02

### Legend

4354

NEW ECE F3 ENGINE TYPE [DAT 15/09/2000]

## 10201/02 - FUEL TANK PIPING - 4

Catalogue PK - BARCHETTA (1995-2004)  
Category [102] FUEL INJECTION SYSTEM  
[10201/02] FUEL TANK PIPING

Var 4

Rev 0

Mods D4354

Valid for M2

FUEL INJECTION  
SYSTEM

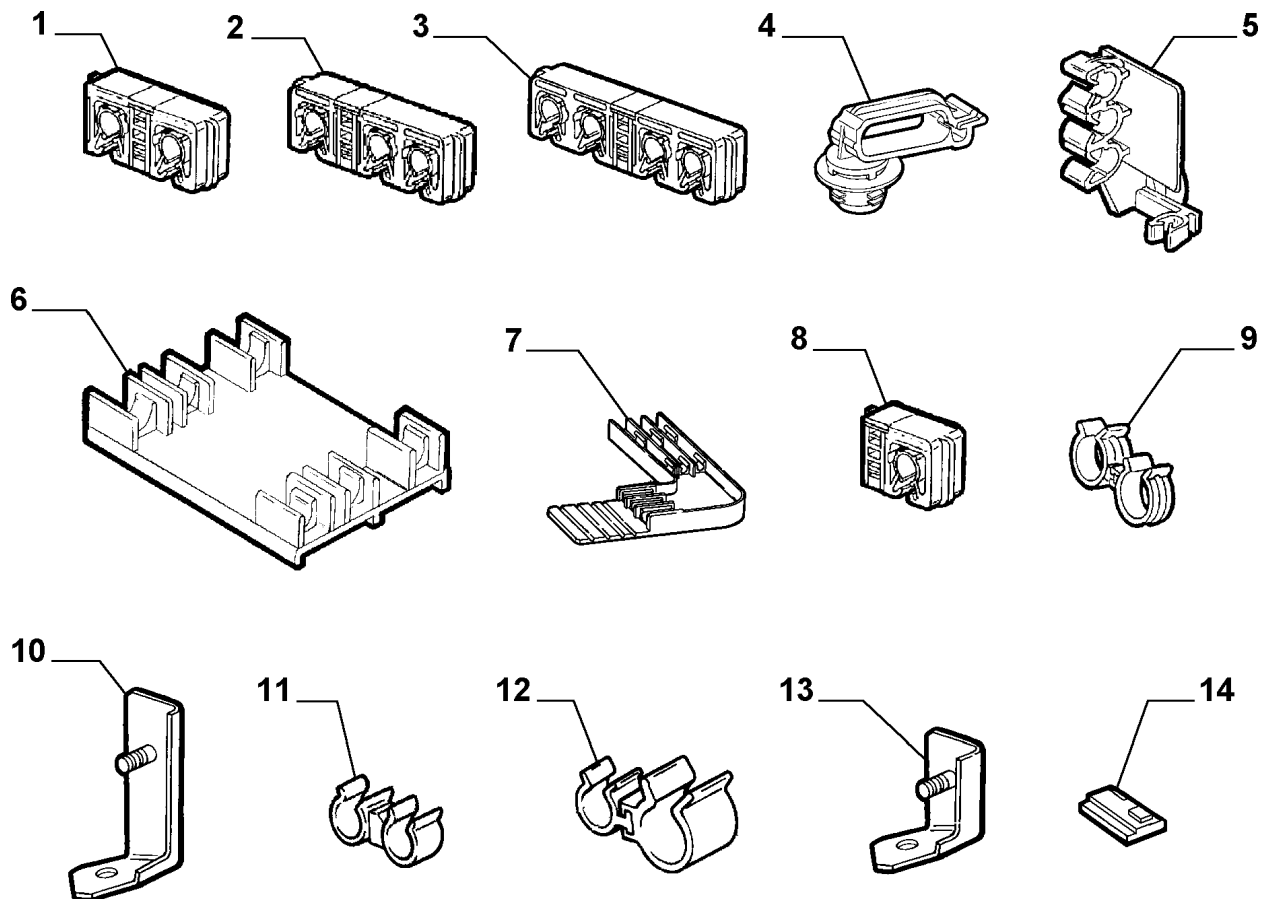

	Part #	Description	Modif.	Compatibility	Qty
1	7744636	CLIP			02
2	7706247	CLIP			09
3	46734899	CLIP			02
4	46405150	CLIP			01
5	7756072	CLIP			02
6	7774518	BRACKET			01
7	46523393	PROTECTION			01
8	46425707	CLIP			01
9	14503787	CLIP			01
10	14123119	PIN			01
11	7654427	CLIP			01
12	7639534	CLIP			01
13	46547214	BRACKET			01
14	46422155	CLIP			01

### Legend

4354

NEW ECE F3 ENGINE TYPE [DAT 15/09/2000]

## 10222/00 - ACCELERATOR CONTROL LINKAGE - 1

Catalogue PK - BARCETTA (1995-2004)

Category [102] FUEL INJECTION SYSTEM

[10222/00] ACCELERATOR CONTROL LINKAGE

Var 1

Rev 0

Mods C4354

Valid for M1

FUEL INJECTION  
SYSTEM

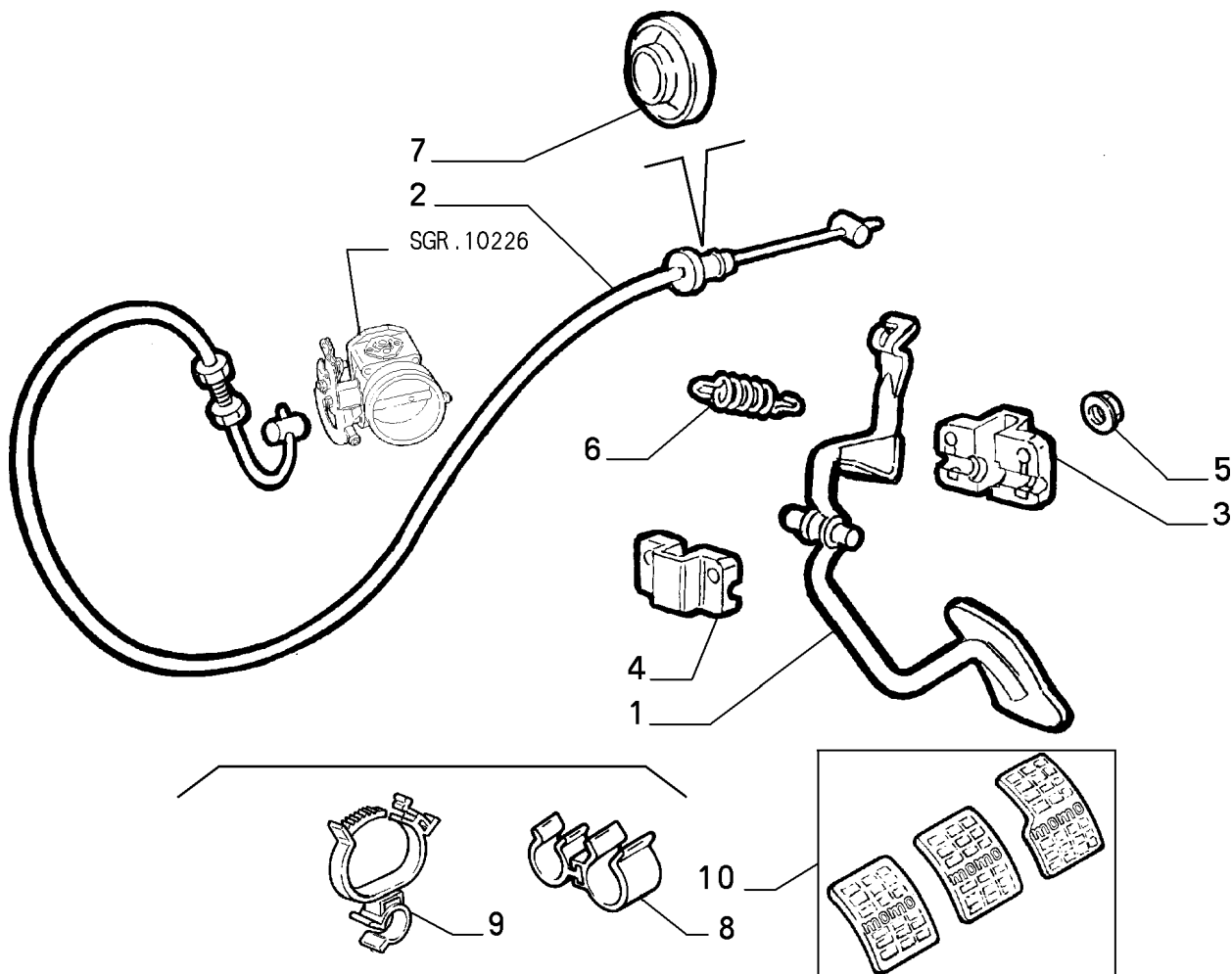

Part #	Description	Modif.	Compatibility	Qty
1	46724209 PEDAL			01
2	47300129 FLEXIBLE SHAFT	C3145		01
2	46535362 FLEXIBLE SHAFT	D3145		01
3	46724663 SUPPORT			01
4	46724457 SUPPORT			01
5	14084711 NUT M6			02
6	46724212 SPRING			01
7	7745018 PLUG			01
8	7634903 CLIP			01
9	7671632 CLIP			01
10	5908182 RUDDER BAR		LV2	01

### Legend

4354	NEW ECE F3 ENGINE TYPE [DAT 15/09/2000]
3145	NEW MOTORIZATION STEP A [DAT 15/05/1998] [VET 0037640]

## 10222/01 - ACCELERATOR CONTROL LINKAGE - 1

Catalogue PK - BARCHETTA (1995-2004)

Category [102] FUEL INJECTION SYSTEM

[10222/01] ACCELERATOR CONTROL LINKAGE

Var 1

Rev 0

Mods D4354

Valid for M2

FUEL INJECTION  
SYSTEM

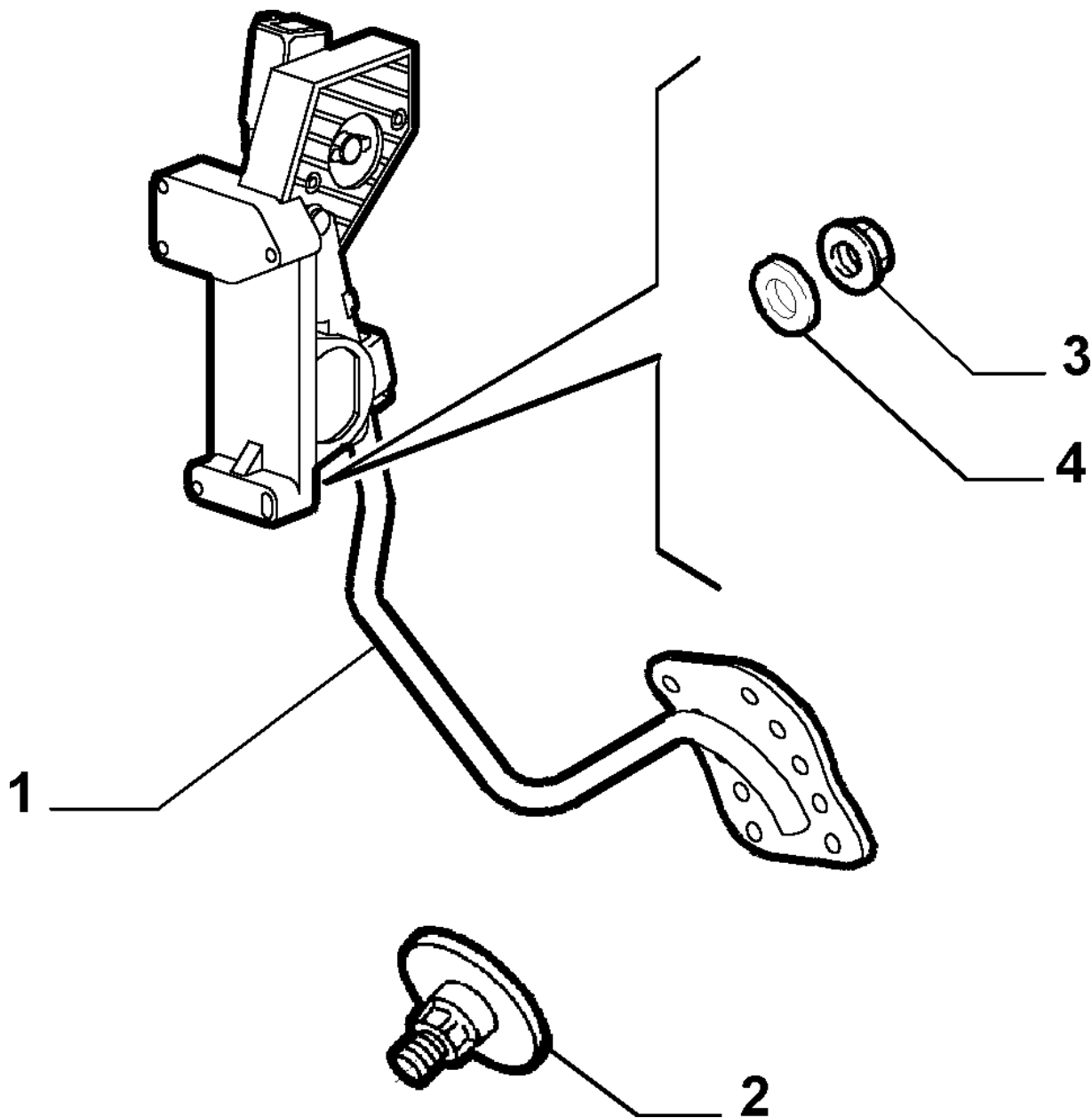

Part #	Description	Modif.	Compatibility	Qty
1	46754609 PEDAL			01
2	60656247 PAD			01
3	12578115 NUT			03
4	12644421 PLANE WASHER			03

Legend

4354 NEW ECE F3 ENGINE TYPE [DAT 15/09/2000]



# 10223/00 - AIR FILTER AND PIPING - 1

Catalogue PK - BARCHETTA (1995-2004)

Category [102] FUEL INJECTION SYSTEM

[10223/00] AIR FILTER AND PIPING

Var 1

Rev 0

Mods C4354

Valid for M1

FUEL INJECTION  
SYSTEM

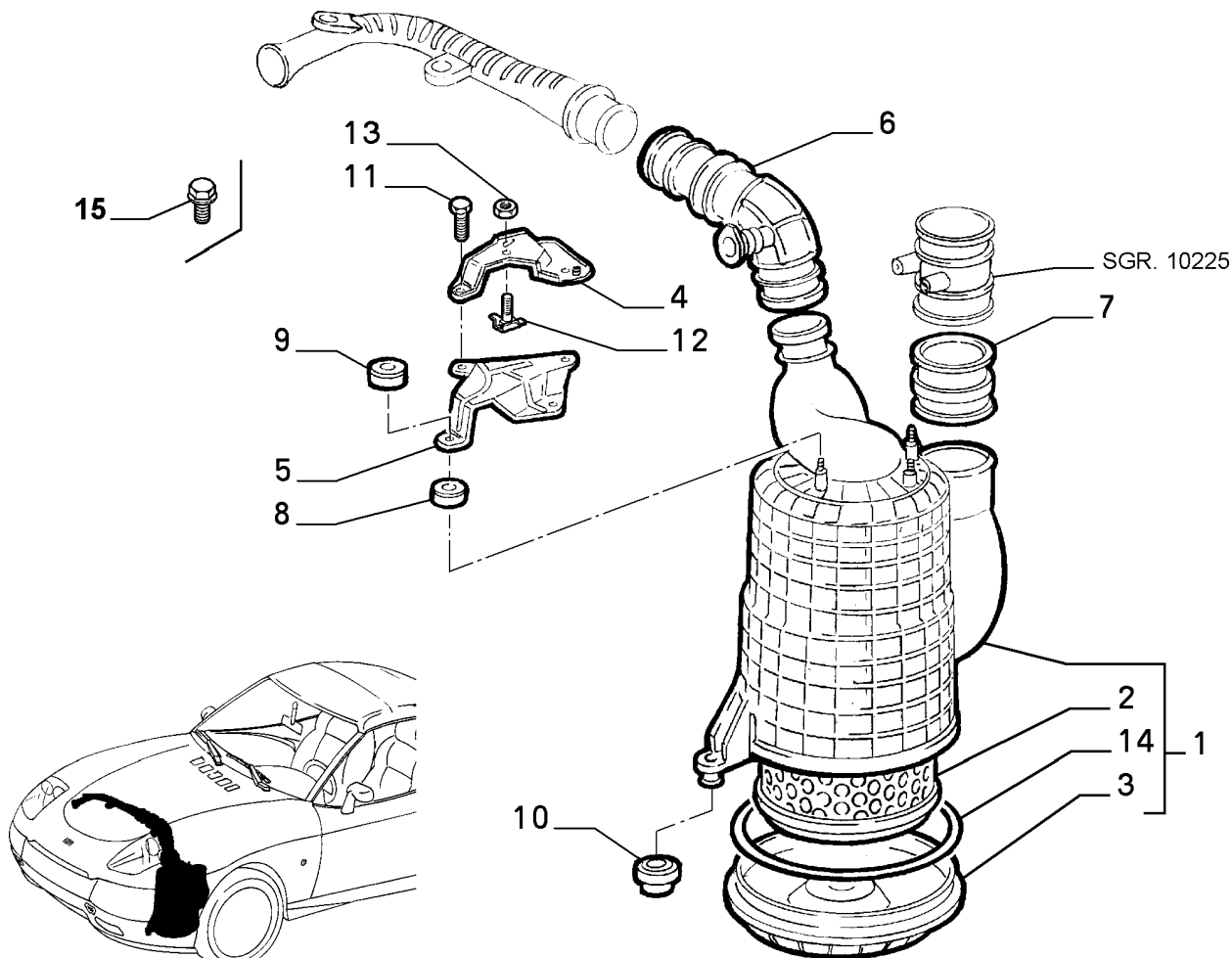

Part #	Description	Modif.	Compatibility	Qty
1	60599633 AIR CLEANER COMPL			01
2	71754086 FILTERING ELEMENT			01
3	5895267 COVER			01
4	7789433 BRACKET			01
5	7789432 BRACKET			01
6	7786328 SLEEVE	C2457		01
6	7786452 SLEEVE	D2457		01
7	7788945 SLEEVE			01
8	60594925 RUBBER RING	C2338		03
8	47300124 RESILIENT BUSH	D2338		03
9	7765514 RUBBER RING	C2338		03
9	47300124 RESILIENT BUSH	D2338		03
10	7609872 RESILIENT BUSH			01
11	16287024 SCREW M8X16			02
12	14661690 SCREW M6X18			01
13	12578115 NUT M6			04
14	14468280 SEAL 3,53X190,1			01
15	16286124 SCREW M6X20	D3145		01

## Legend

4354	NEW ECE F3 ENGINE TYPE [DAT 15/09/2000]
2457	ADOPTED NEW RIGID PIPE FOR AIR INTAKE FOR REDUCING THE NOISE [DAT 15/09/1996]
2338	NEW BUSH IN ONE PIECE FOR AIR FILTER CLAMP [DAT 15/03/1996] [VET 0016936]
3145	NEW MOTORIZATION STEP A [DAT 15/05/1998] [VET 0037640]

## 10223/00 - AIR FILTER AND PIPING - 2

Catalogue PK - BARCHETTA (1995-2004)

Category [102] FUEL INJECTION SYSTEM

[10223/00] AIR FILTER AND PIPING

Var 2

Rev 0

Mods C4354

Valid for M1

FUEL INJECTION  
SYSTEM

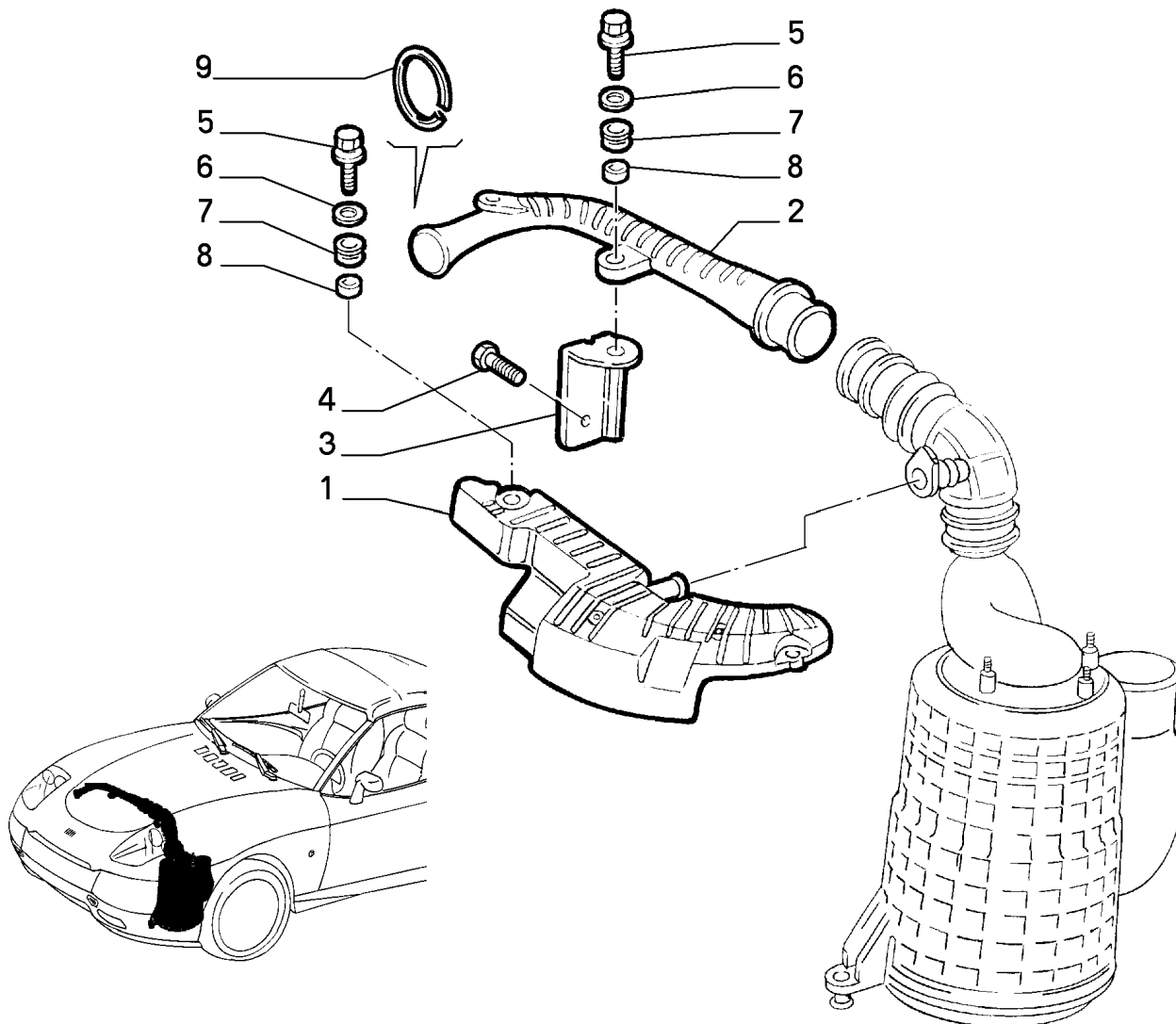

Part #	Description	Modif.	Compatibility	Qty
1	7786327 PROTECTION	C2457		01
1	7786453 PROTECTION	D2457		01
2	7786351 AIR INTAKE	C2457		01
2	7786342 AIR INTAKE	D2457		01
3	46419418 SUPPORT			01
4	11625821 SCREW AND WASHER ASSY			01
5	7784599 SCREW AND WASHER ASSY			04
6	12647704 PLANE WASHER			04
7	10461787 RING			04
8	46419417 SPACER			04
9	46443336 SEAL GASKET			01

### Legend

4354 NEW ECE F3 ENGINE TYPE [DAT 15/09/2000]

2457 ADOPTED NEW RIGID PIPE FOR AIR INTAKE FOR REDUCING THE NOISE [DAT 15/09/1996]

## 10223/01 - AIR FILTER AND PIPING - 1

Catalogue PK - BARCHETTA (1995-2004)

Category [102] FUEL INJECTION SYSTEM

[10223/01] AIR FILTER AND PIPING

Var 1

Rev 0

Mods D4354

Valid for M2

FUEL INJECTION  
SYSTEM

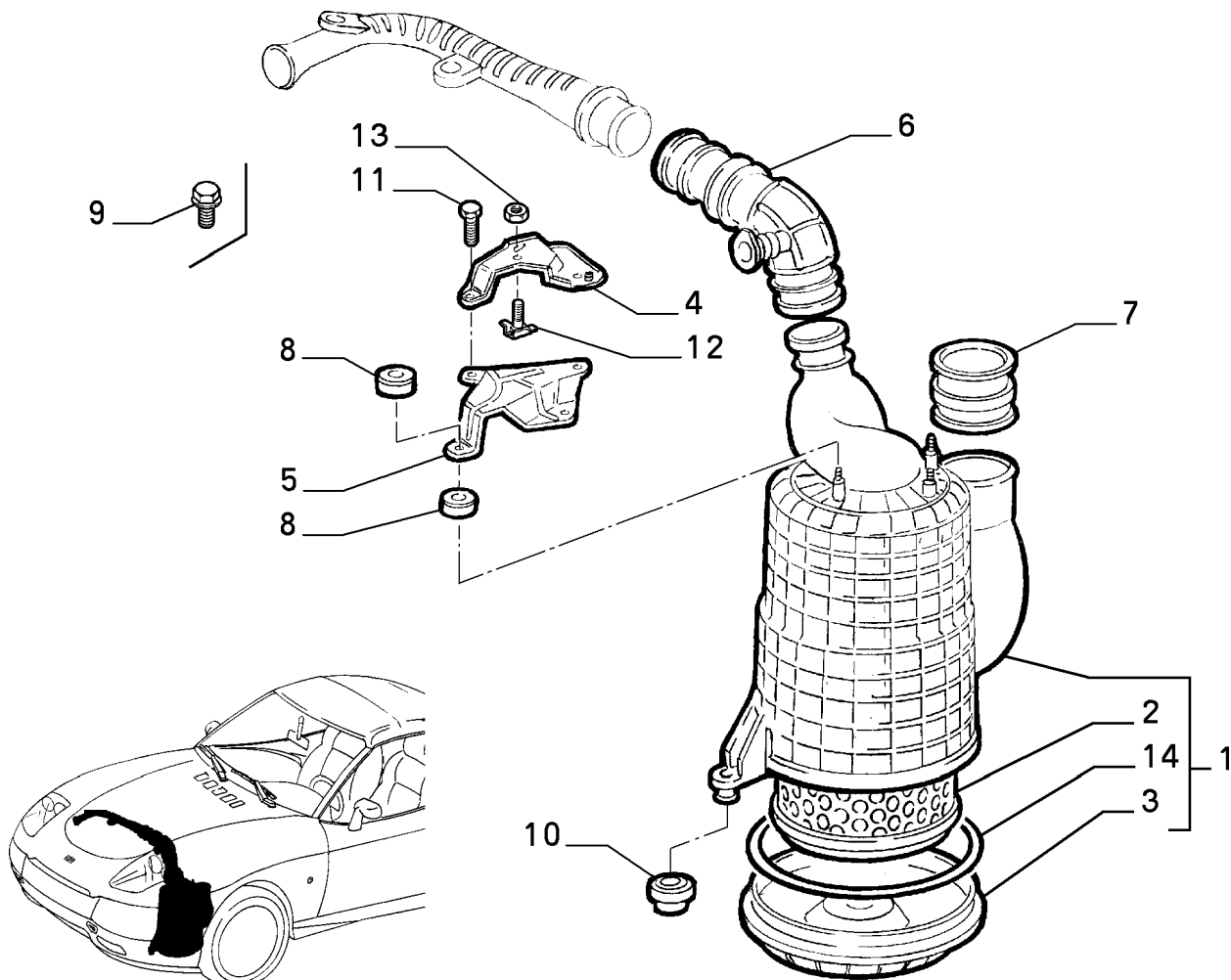

Part #	Description	Modif.	Compatibility	Qty
1	60599633 AIR CLEANER COMPL			01
2	71754086 FILTERING ELEMENT			01
2	71771778 FILTERING ELEMENT CLASSIC LINE			01
3	5895267 COVER			01
4	7789433 BRACKET			01
5	7789432 BRACKET			01
6	7786452 SLEEVE			01
7	7788945 SLEEVE			01
8	47300124 RESILIENT BUSH			03
9	16286124 SCREW M6X20			01
10	7609872 RESILIENT BUSH			01
11	16287024 SCREW M8X16			02
12	14661690 SCREW M6X18			01
13	12578115 NUT M6			04
14	14468280 SEAL 3,53X190,1			01

Legend

4354

NEW ECE F3 ENGINE TYPE [DAT 15/09/2000]

## 10223/01 - AIR FILTER AND PIPING - 2

Catalogue PK - BARCETTA (1995-2004)

Category [102] FUEL INJECTION SYSTEM

[10223/01] AIR FILTER AND PIPING

Var 2

Rev 0

Mods D4354

Valid for M2

FUEL INJECTION  
SYSTEM

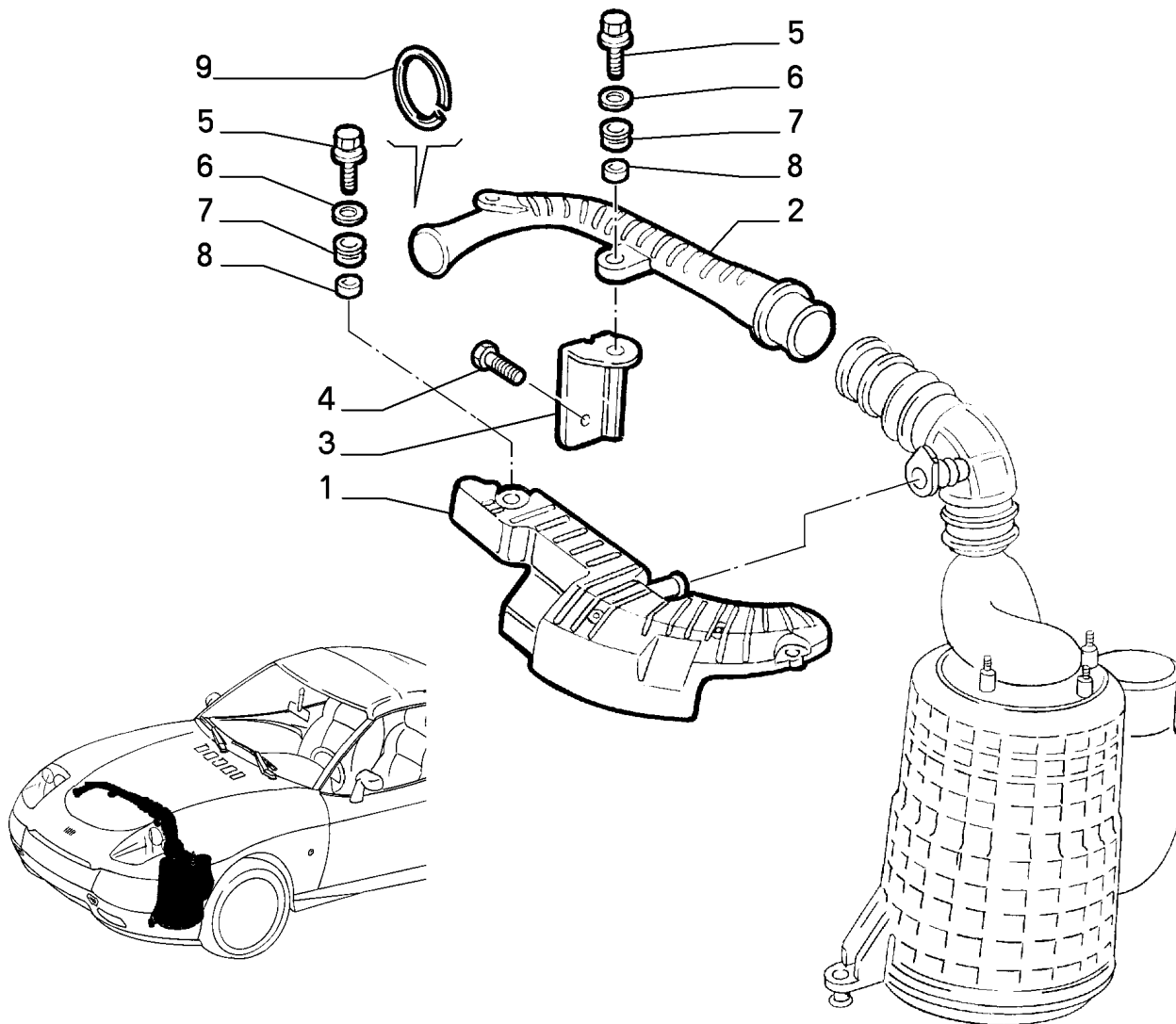

Part #	Description	Modif.	Compatibility	Qty
1	46788146 PROTECTION			01
2	7786342 AIR INTAKE			01
3	46757919 SUPPORT			01
4	11625821 SCREW AND WASHER ASSY			01
5	7784599 SCREW AND WASHER ASSY			04
6	12647704 PLANE WASHER			04
7	10461887 RING			04
8	46419417 SPACER			04
9	46443336 SEAL GASKET			01

### Legend

4354 NEW ECE F3 ENGINE TYPE [DAT 15/09/2000]

# 10225/00 - INJECTION SYSTEM - 1

Catalogue PK - BARCHETTA (1995-2004)  
Category [102] FUEL INJECTION SYSTEM  
[10225/00] INJECTION SYSTEM

Var 1  
Rev 0  
Mods C4354  
Valid for M1

FUEL INJECTION  
SYSTEM

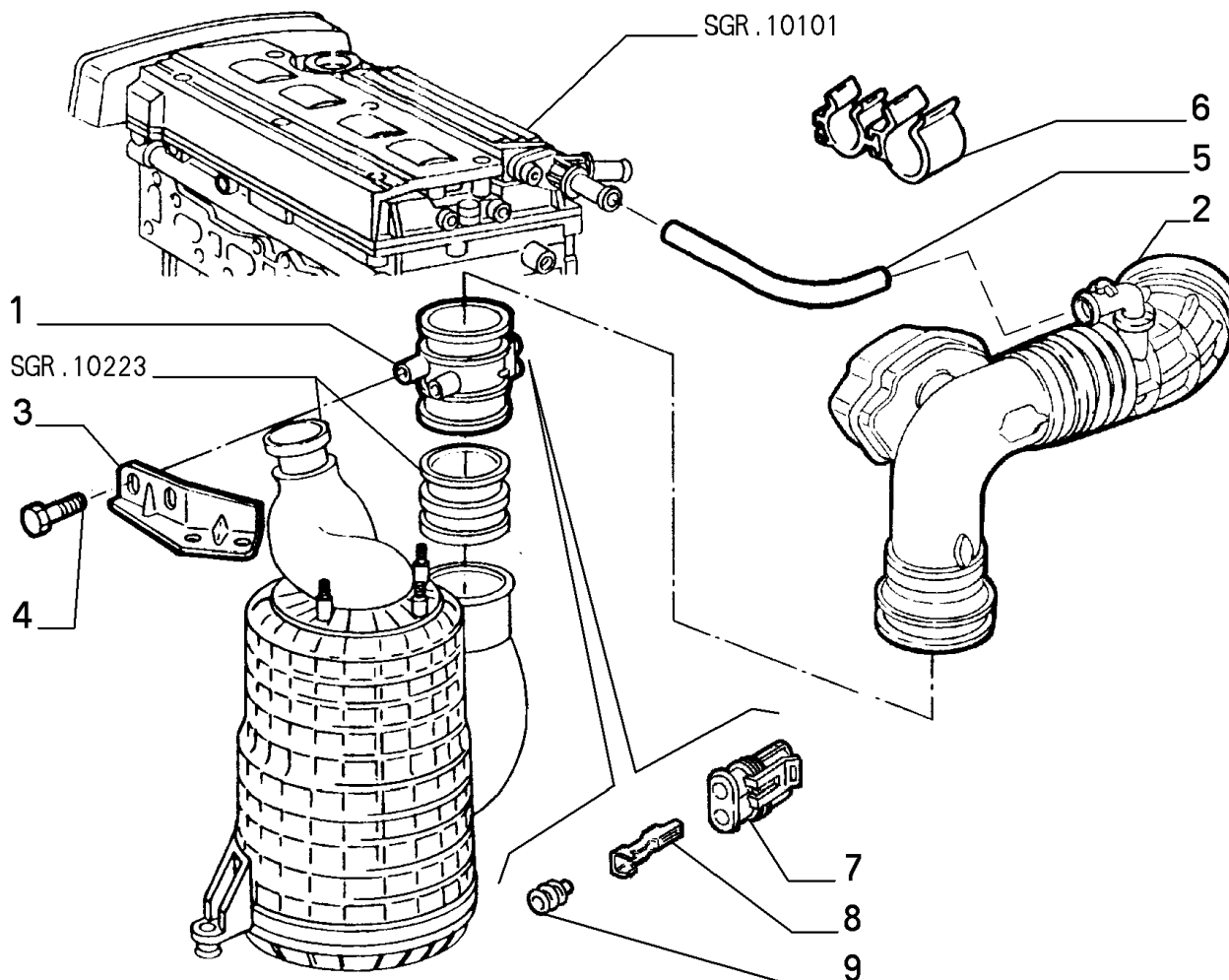

Part #	Description	Modif.	Compatibility	Qty
1	60601206 CAPACITY MEASURER	C3145		01
2	7786045 SLEEVE	C2457		01
2	7786437 SLEEVE	D2457,C3145		01
2	46530323 SLEEVE	D3145		01
3	7786052 BRACKET	C3145		01
3	46515306 BRACKET	D3145		01
4	16596924 SCREW M6X10			02
5	46735292 HOSE	C3145		01
6	7627235 CLIP			01
7	12452687 CONNECTION			01
8	12451654 TERMINAL			03
9	12452283 SEAL GASKET			03

## Legend

4354	NEW ECE F3 ENGINE TYPE [DAT 15/09/2000]
3145	NEW MOTORIZATION STEP A [DAT 15/05/1998] [VET 0037640]
2457	ADOPTED NEW RIGID PIPE FOR AIR INTAKE FOR REDUCING THE NOISE [DAT 15/09/1996]

## 10225/00 - INJECTION SYSTEM - 2

Catalogue PK - BARCETTA (1995-2004)

Category [102] FUEL INJECTION SYSTEM

[10225/00] INJECTION SYSTEM

Var 2

Rev 0

Mods C4354

Valid for M1

FUEL INJECTION  
SYSTEM

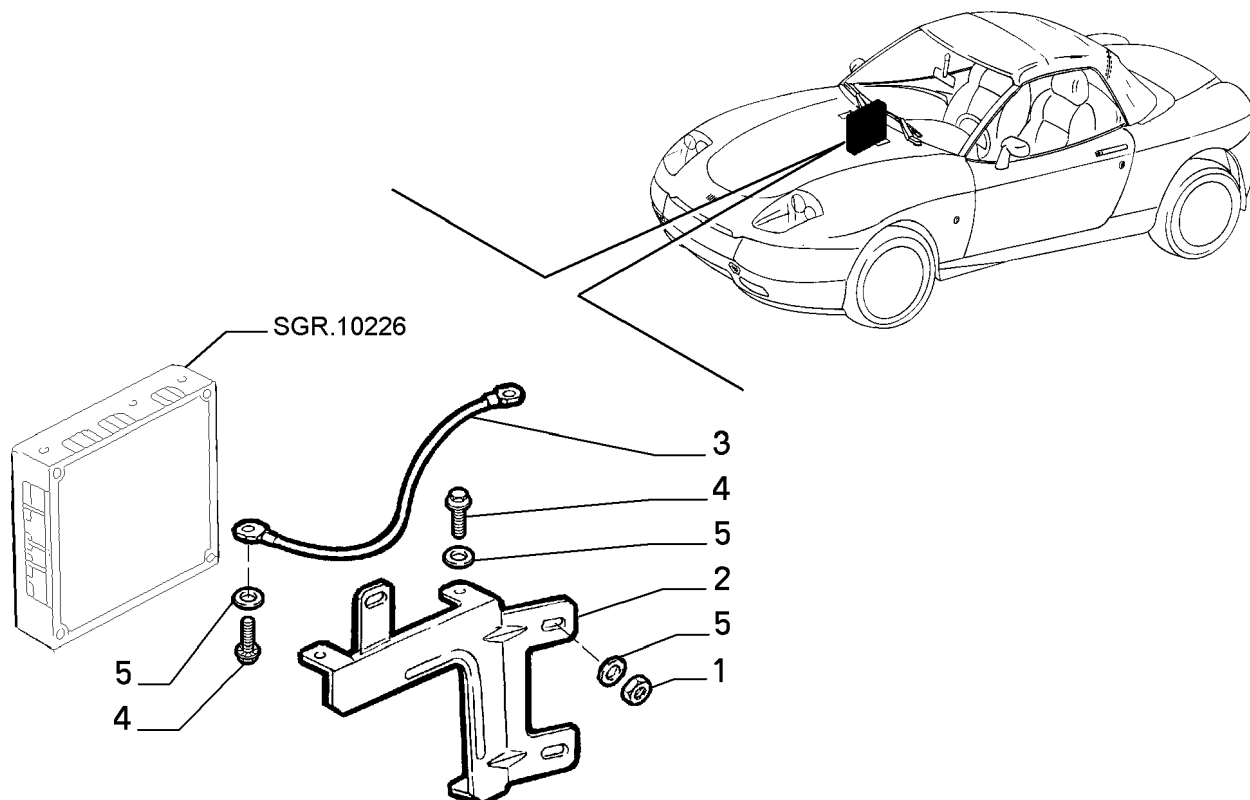

	Part #	Description	Modif.	Compatibility	Qty
1	14119511	NUT M6	C3145		03
2	46724756	BRACKET	C3145		01
3	46734595	GROUND CABLE	C3145		01
4	46449533	SCREW	C3145		03
5	12646601	PLANE WASHER	C3145		06

### Legend

4354 NEW ECE F3 ENGINE TYPE [DAT 15/09/2000]

3145 NEW MOTORIZATION STEP A [DAT 15/05/1998] [VET 0037640]

## 10225/00 - INJECTION SYSTEM - 3

Catalogue PK - BARCHETTA (1995-2004)

Category [102] FUEL INJECTION SYSTEM

[10225/00] INJECTION SYSTEM

Var 3

Rev 0

Mods C4354

Valid for M1

FUEL INJECTION  
SYSTEM

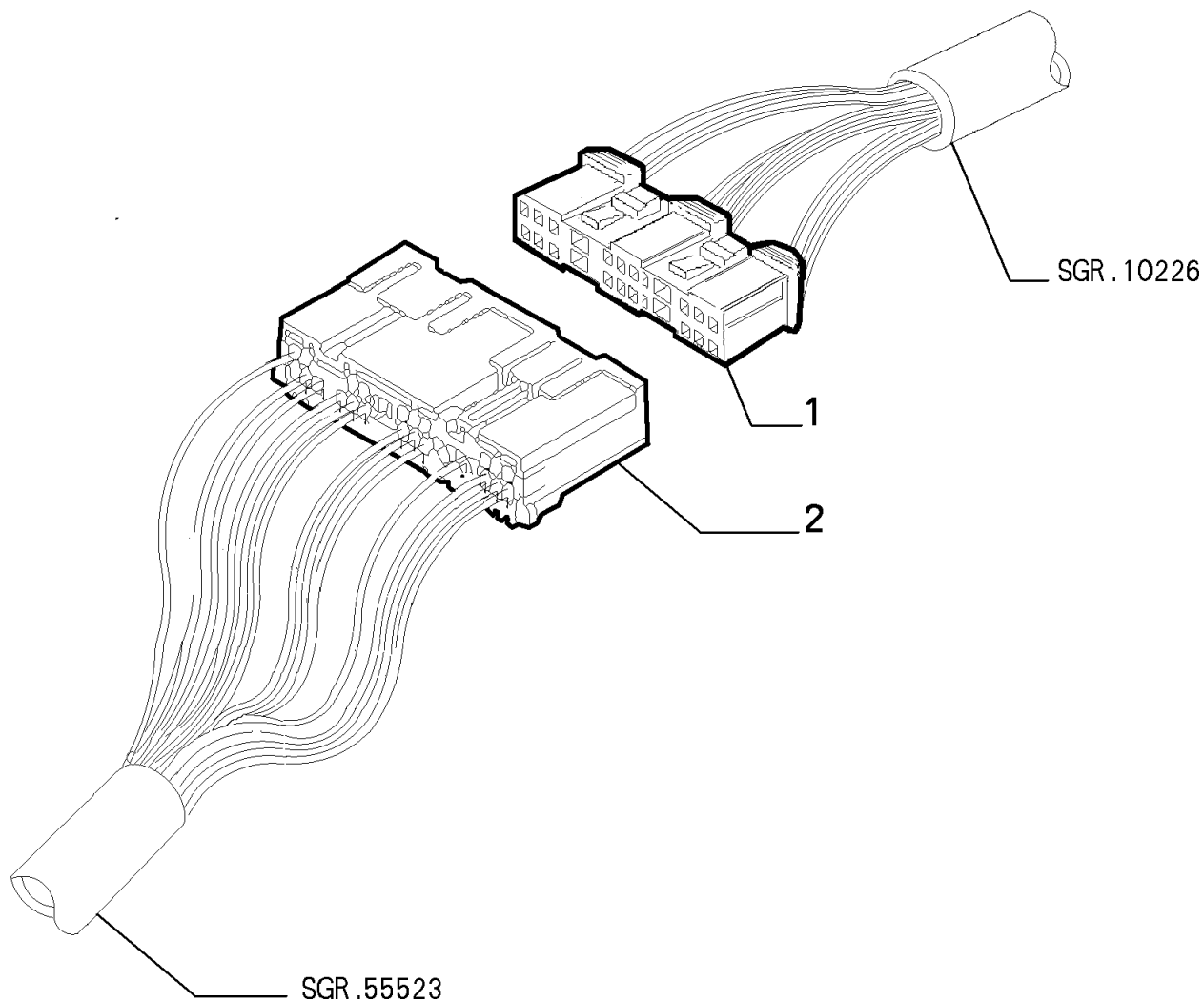

Part #	Description	Modif.	Compatibility	Qty
1	71712298 CONNECTION			01
2	12494392 CONNECTION			01
Legend				
4354	NEW ECE F3 ENGINE TYPE [DAT 15/09/2000]			

## 10225/01 - INJECTION SYSTEM - 1

Catalogue PK - BARCETTA (1995-2004)

Category [102] FUEL INJECTION SYSTEM

[10225/01] INJECTION SYSTEM

Var 1

Rev 0

Mods D4354

Valid for M2

FUEL INJECTION  
SYSTEM

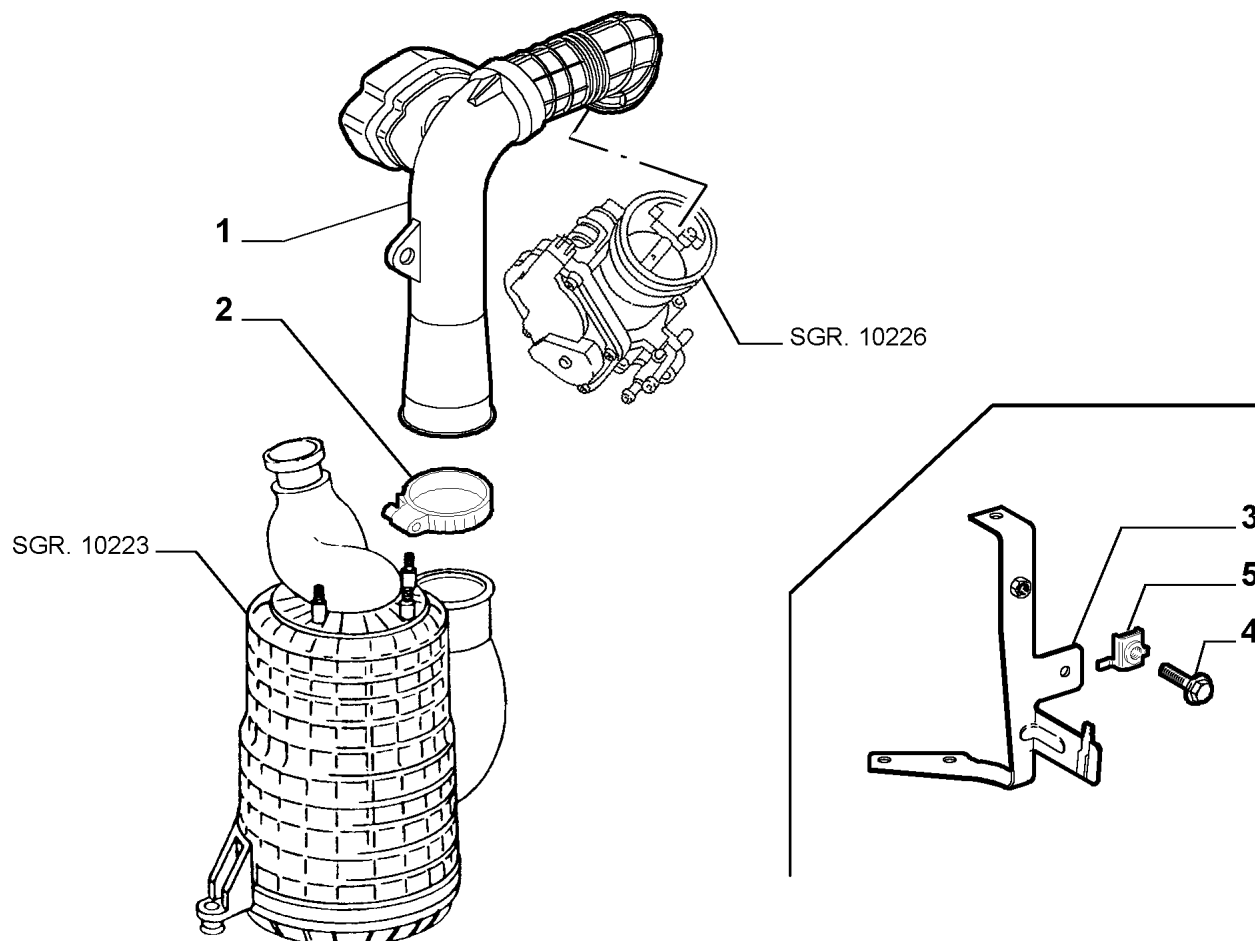

Part #	Description	Modif.	Compatibility	Qty
1	46779959 SLEEVE			01
2	13001190 COLLAR			01
3	46765908 BRACKET			01
4	16285927 SCREW M6X12			01
5	14648290 NUT M6			01

### Legend

4354 NEW ECE F3 ENGINE TYPE [DAT 15/09/2000]



## 10226/00 - FUEL SUPPLY AND INJECTION - 1

Catalogue PK - BARCETTA (1995-2004)

Category [102] FUEL INJECTION SYSTEM

[10226/00] FUEL SUPPLY AND INJECTION

Var 1

Rev 0

Mods C3145

Valid for M1

FUEL INJECTION  
SYSTEM

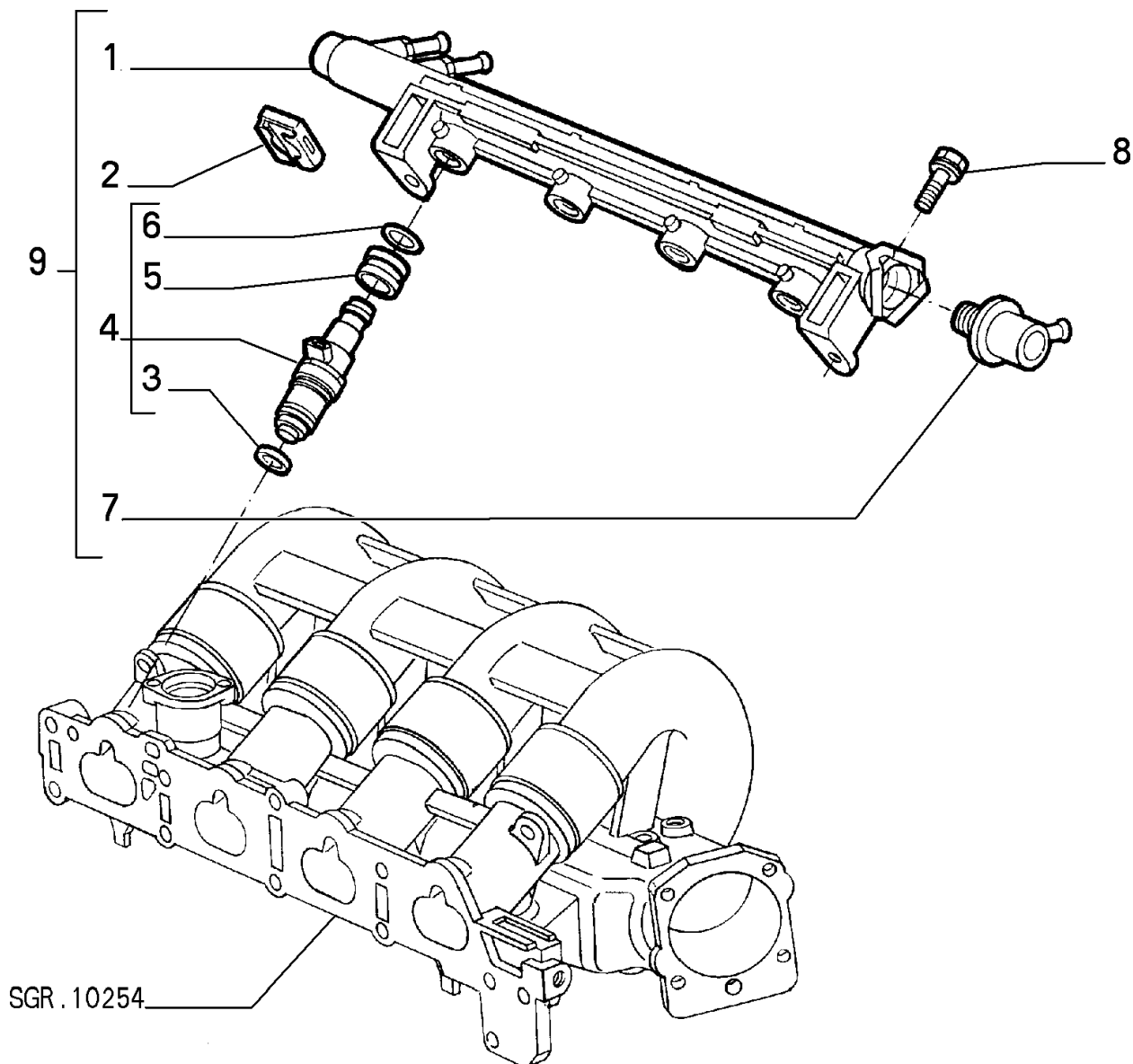

Part #	Description	Modif.	Compatibility	Qty
1	60605299 PIPE			01
2	46435393 SPRING			04
3	60594931 SEAL GASKET			04
4	60594156 INJECTOR HITACHI			04
5	60594297 SEAL GASKET			04
6	60594298 SEAL GASKET			04
7	5894037 PRESSURE REGULATOR			01
8	14868724 SCREW AND WASHER ASSY			02
9	60605299 PIPE COMPL			01

### Legend

3145

NEW MOTORIZATION STEP A [DAT 15/05/1998] [VET 0037640]

## 10226/00 - FUEL SUPPLY AND INJECTION - 2

Catalogue PK - BARCETTA (1995-2004)

Category [102] FUEL INJECTION SYSTEM

[10226/00] FUEL SUPPLY AND INJECTION

Var 2

Rev 0

Mods C3145

Valid for M1

FUEL INJECTION  
SYSTEM

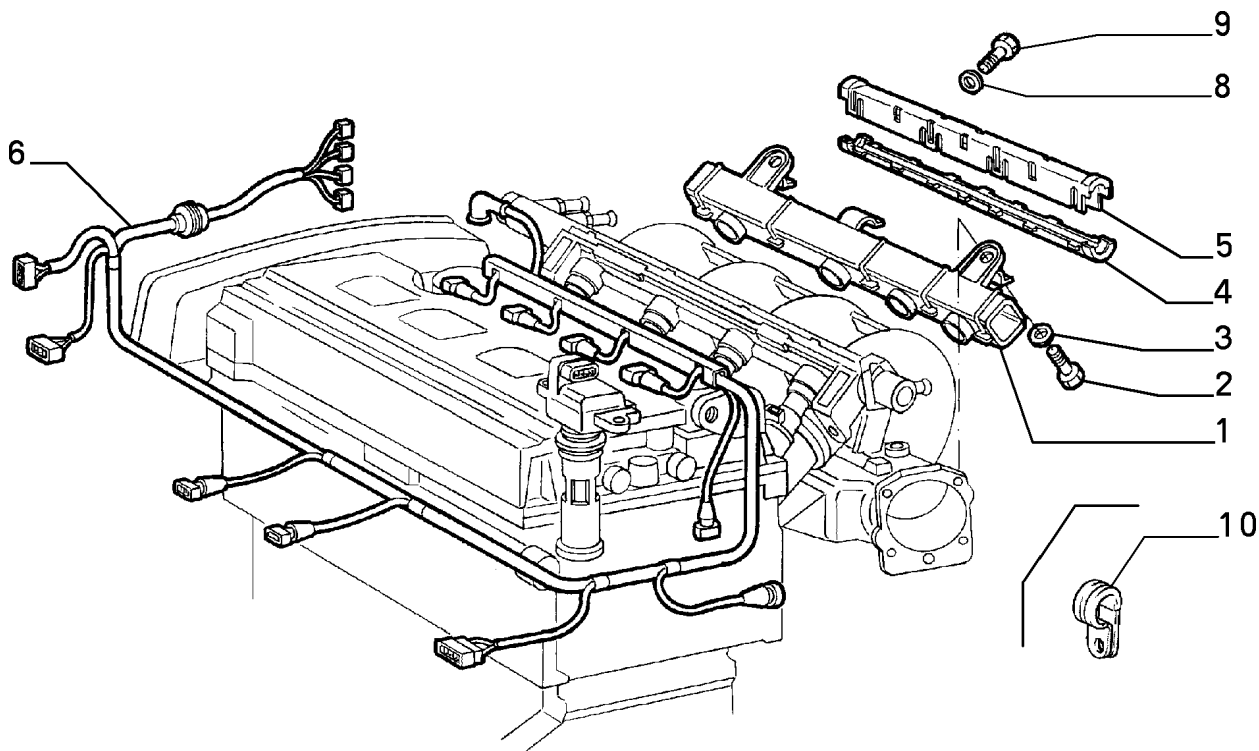

Part #	Description	Modif.	Compatibility	Qty
1	60611534 GLASS RUN			01
2	10902024 SCREW M6X12			02
3	12639724 PLANE WASHER			02
4	60611524 SHIELD			01
5	60611523 GLASS RUN	C2319		01
5	46460582 COIL	D2319		01
6	46435873 CABLE HARNESS	C2933		01
6	46522550 CABLE HARNESS	D2933		01
6	46435872 CABLE HARNESS	C2933	E025	01
8	12601174 LOCK WASHER M5			01
9	14075611 NUT			01
10	60625973 BRACKET			02

### Legend

3145 NEW MOTORIZATION STEP A [DAT 15/05/1998] [VET 0037640]

2319 NEW CYLINDER HEAD COVER AND NEW IGNITION COILS [MOT 0283747]

2933 DUE TO INJECTION REMOTE SWITCH REPLACEMENT NEW PREWIRED ENGINE CABLE ADOPTED [MOT 0943553]

## 10226/00 - FUEL SUPPLY AND INJECTION - 3

Catalogue PK - BARCHETTA (1995-2004)

Category [102] FUEL INJECTION SYSTEM

[10226/00] FUEL SUPPLY AND INJECTION

Var 3

Rev 0

Mods C3145

Valid for M1

FUEL INJECTION  
SYSTEM

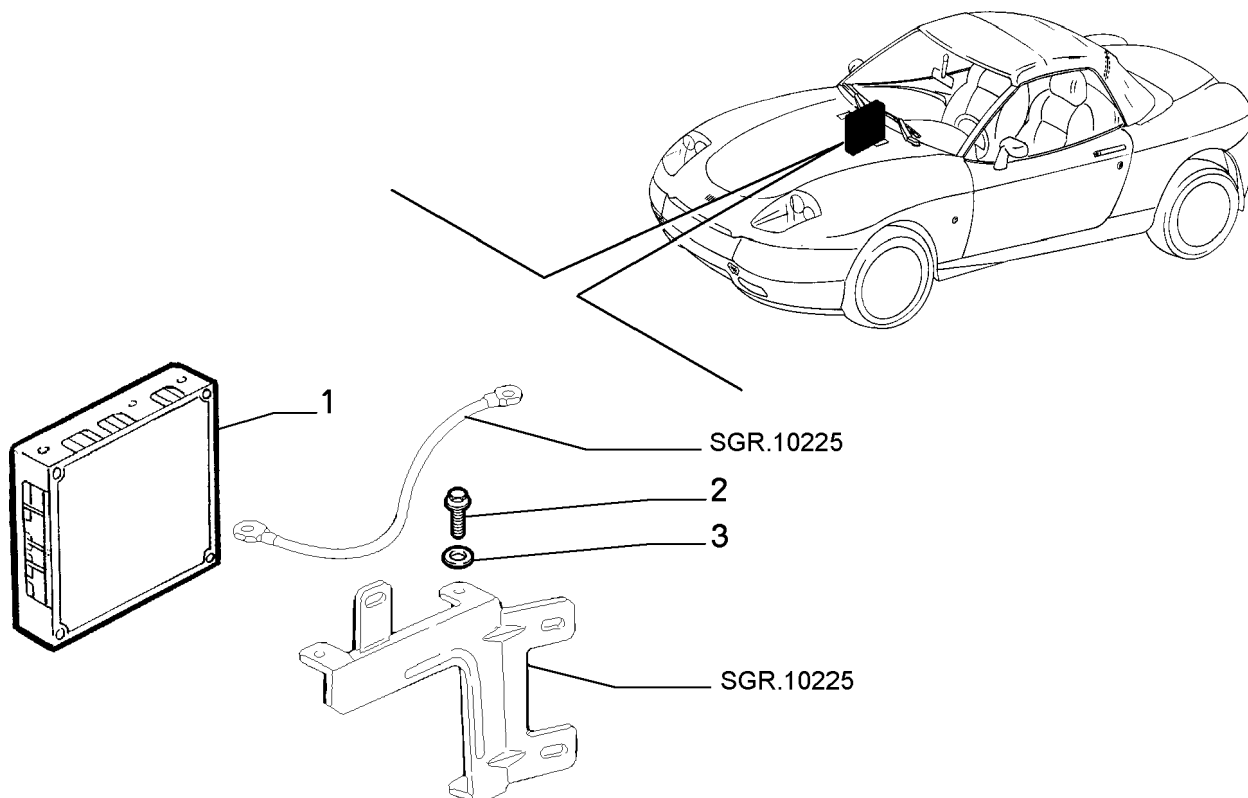

Part #	Description	Modif.	Compatibility	Qty
1	60594293 INJECTION CTRLUNITS			01
1	46519331 INJECTION CTRLUNITS		E729	01
2	46449533 SCREW			03
3	12646601 PLANE WASHER			03

### Legend

3145 NEW MOTORIZATION STEP A [DAT 15/05/1998] [VET 0037640]

# 10226/00 - FUEL SUPPLY AND INJECTION - 4

FUEL INJECTION  
SYSTEM

Catalogue PK - BARCHETTA (1995-2004)

Category [102] FUEL INJECTION SYSTEM

[10226/00] FUEL SUPPLY AND INJECTION

Var 4

Rev 0

Mods C3145

Valid for M1

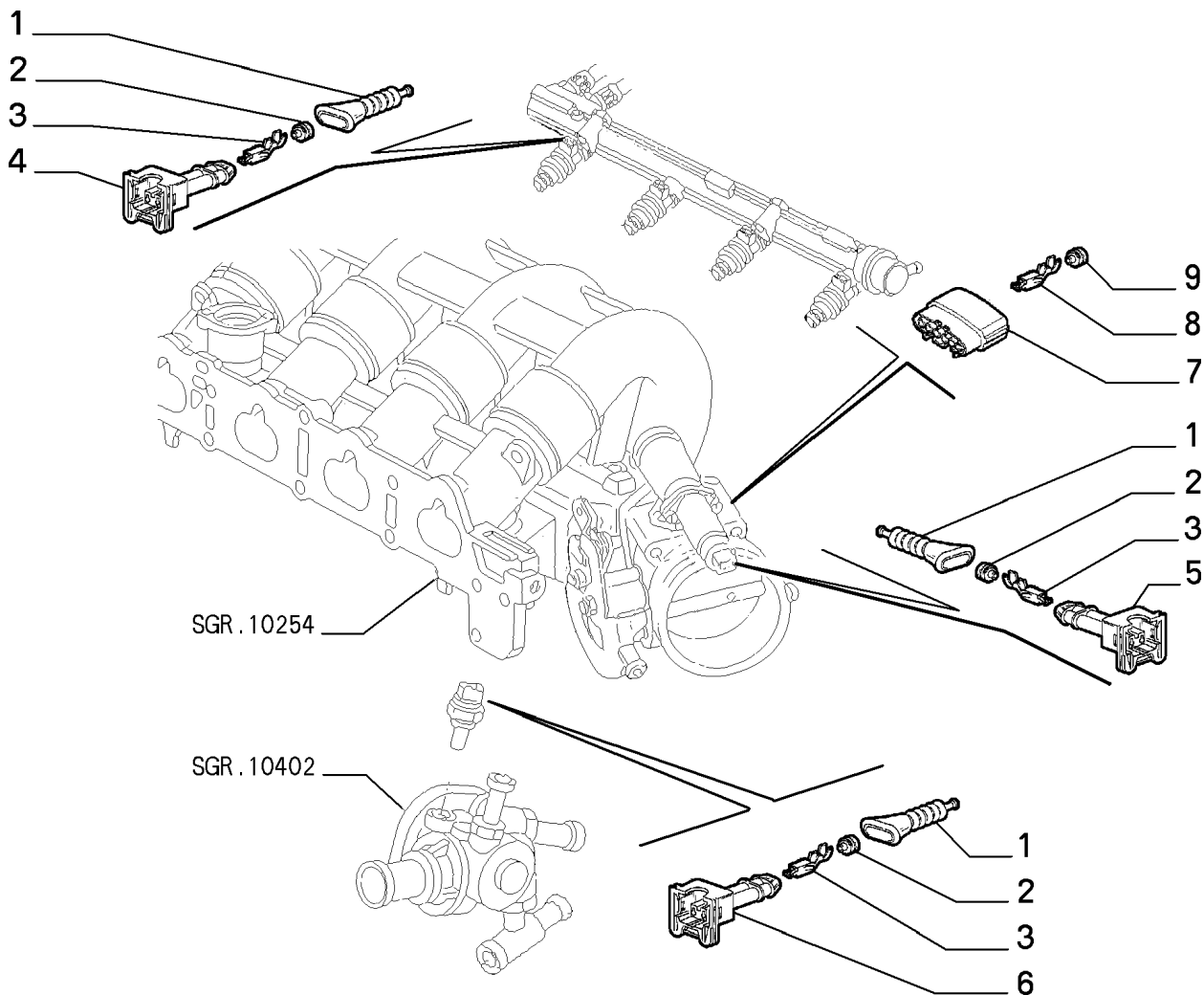

Part #	Description	Modif.	Compatibility	Qty
1	60601838 BOOT			03
2	12309080 SEAL GASKET			06
3	12309290 TERMINAL			06
4	71711869 CONNECTION			01
5	12489787 CONNECTION			01
6	12489782 CONNECTION			01
7	71711870 CONNECTION			01
8	71711871 TERMINAL			03
9	71711872 SEAL GASKET			03

## Legend

3145

NEW MOTORIZATION STEP A [DAT 15/05/1998] [VET 0037640]

## 10226/00 - FUEL SUPPLY AND INJECTION - 5

Catalogue PK - BARCETTA (1995-2004)

Category [102] FUEL INJECTION SYSTEM

[10226/00] FUEL SUPPLY AND INJECTION

Var 5

Rev 0

Mods C3145

Valid for M1

FUEL INJECTION  
SYSTEM

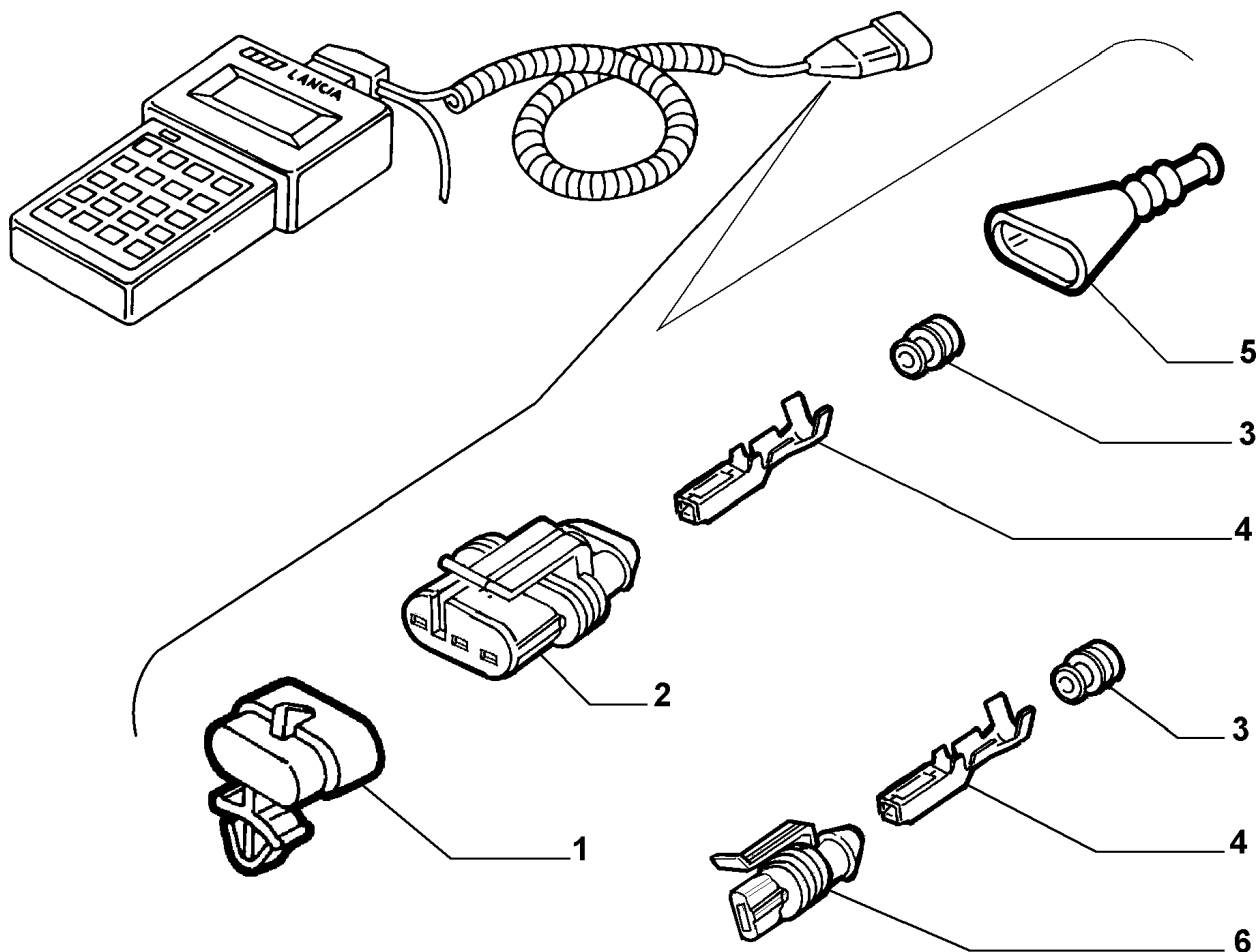

Part #	Description	Modif.	Compatibility	Qty
1	7760165 COVER			01
2	12452687 CONNECTION			01
3	12452181 SEAL GASKET			03
4	12451754 TERMINAL			03
5	5894514 BOOT			01
6	12452487 CONNECTION			01

Legend

3145

NEW MOTORIZATION STEP A [DAT 15/05/1998] [VET 0037640]

## 10226/01 - FUEL SUPPLY AND INJECTION - 1

Catalogue PK - BARCHETTA (1995-2004)

Category [102] FUEL INJECTION SYSTEM

[10226/01] FUEL SUPPLY AND INJECTION

Var 1

Rev 0

Mods D3145

Valid for M1

FUEL INJECTION  
SYSTEM

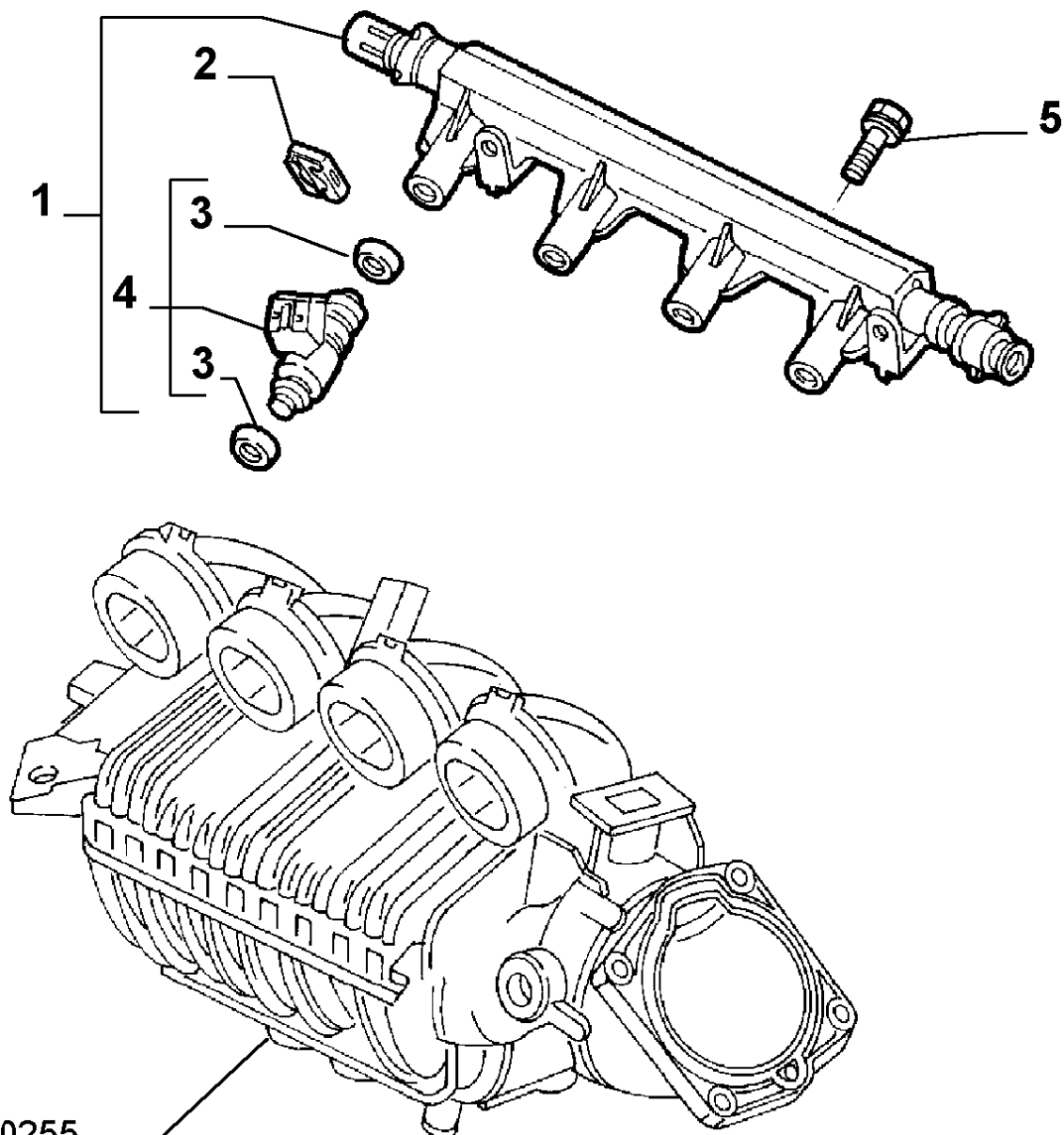

SGR.10255

Part #	Description	Modif.	Compatibility	Qty
1	60666164 PIPE			01
2	46435393 SPRING			04
3	5882857 SEAL			04
4	60657179 INJECTOR HITACHI			04
5	14868724 SCREW AND WASHER ASSY			02

Legend

3145

NEW MOTORIZATION STEP A [DAT 15/05/1998] [VET 0037640]

## 10226/01 - FUEL SUPPLY AND INJECTION - 2

Catalogue PK - BARCETTA (1995-2004)

Category [102] FUEL INJECTION SYSTEM

[10226/01] FUEL SUPPLY AND INJECTION

Var 2

Rev 0

Mods D3145

Valid for M1

FUEL INJECTION  
SYSTEM

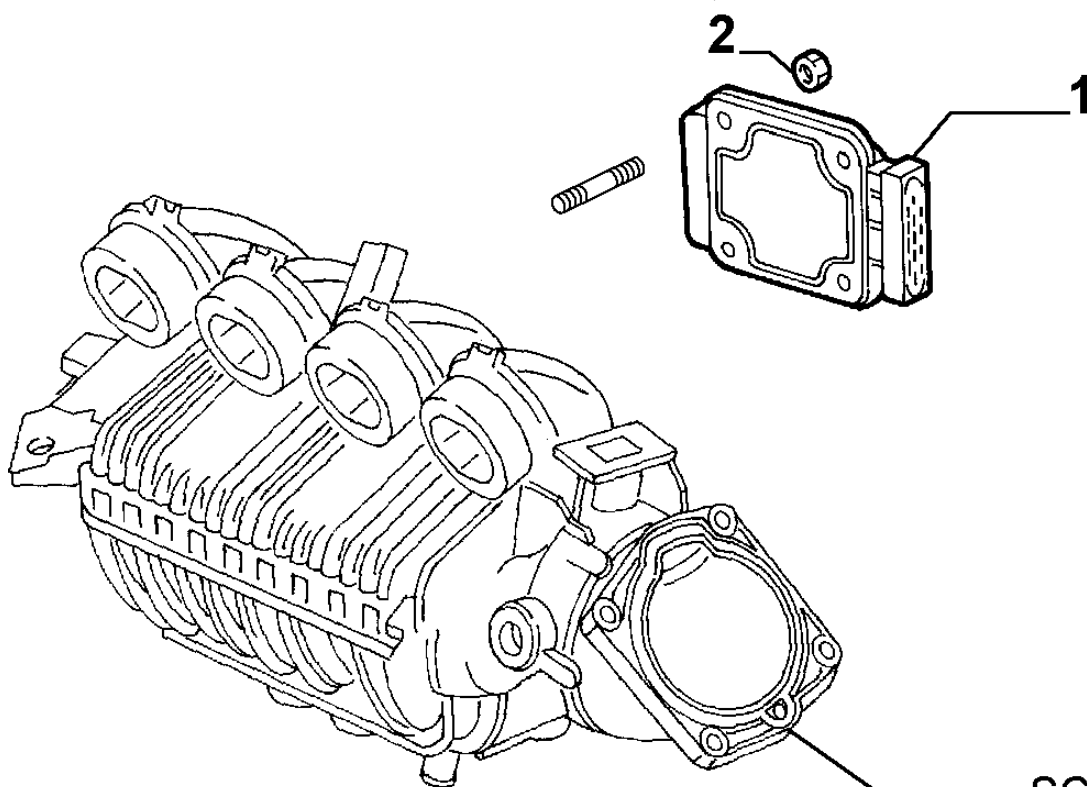

SGR.10255

Part #	Description	Modif.	Compatibility	Qty
1	46764925 INJECTION CTRLUNITS			01
1	46764926 INJECTION CTRLUNITS		E729	01
2	14084611 NUT			01

### Legend

3145

NEW MOTORIZATION STEP A [DAT 15/05/1998] [VET 0037640]

## 10226/02 - FUEL SUPPLY AND INJECTION - 1

Catalogue PK - BARCHETTA (1995-2004)

Category [102] FUEL INJECTION SYSTEM

[10226/02] FUEL SUPPLY AND INJECTION

Var 1

Rev 0

Mods

Valid for M2

FUEL INJECTION  
SYSTEM

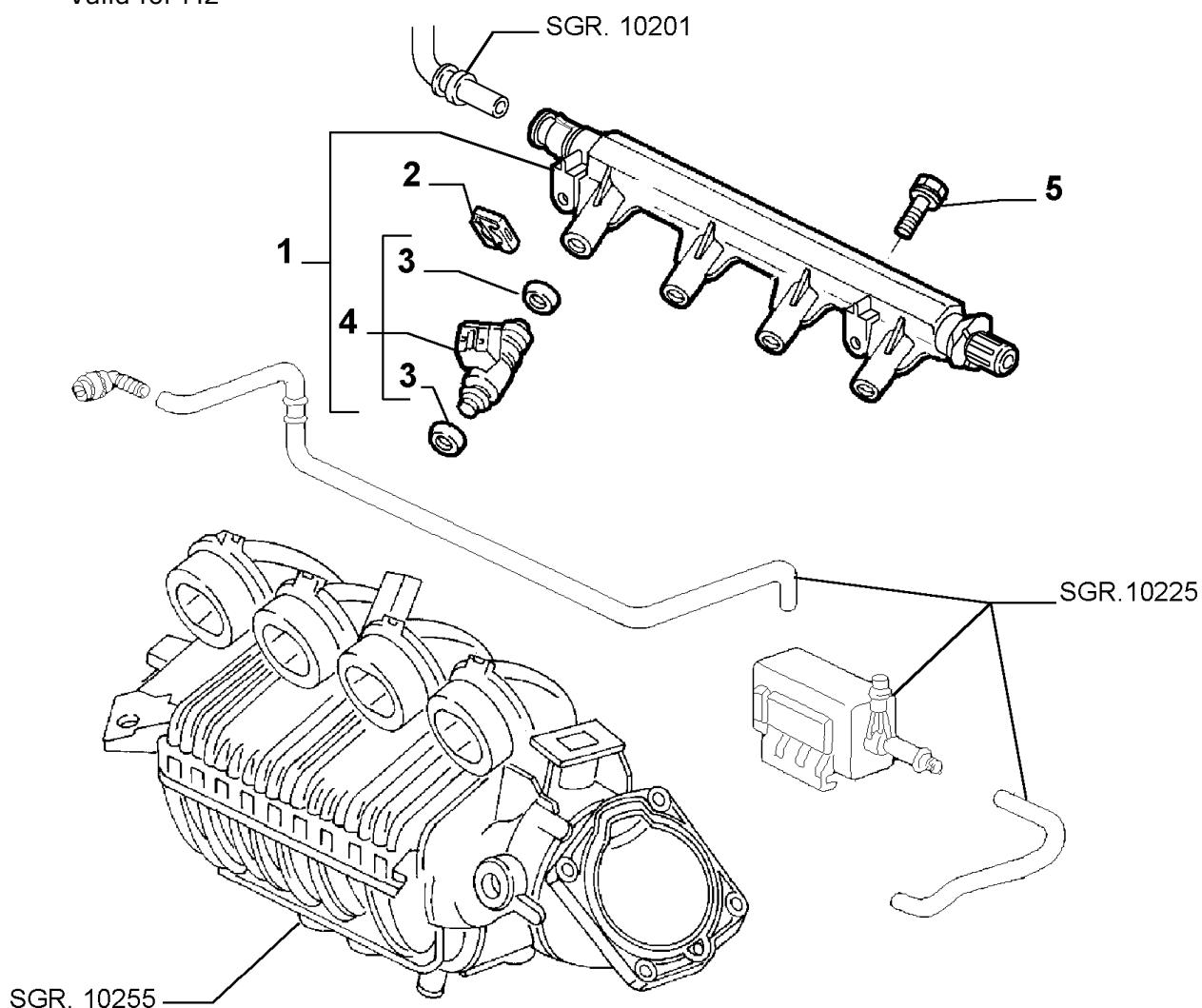

SGR. 10255

Part #	Description	Modif.	Compatibility	Qty
1	60666164 PIPE			01
2	46435393 SPRING			04
3	5882857 SEAL			04
4	60657179 INJECTOR HITACHI			04
5	14868724 SCREW AND WASHER ASSY			02

Legend



## 10226/02 - FUEL SUPPLY AND INJECTION - 2

Catalogue PK - BARCHETTA (1995-2004)

Category [102] FUEL INJECTION SYSTEM

[10226/02] FUEL SUPPLY AND INJECTION

Var 2

Rev 0

Mods

Valid for M2

FUEL INJECTION  
SYSTEM

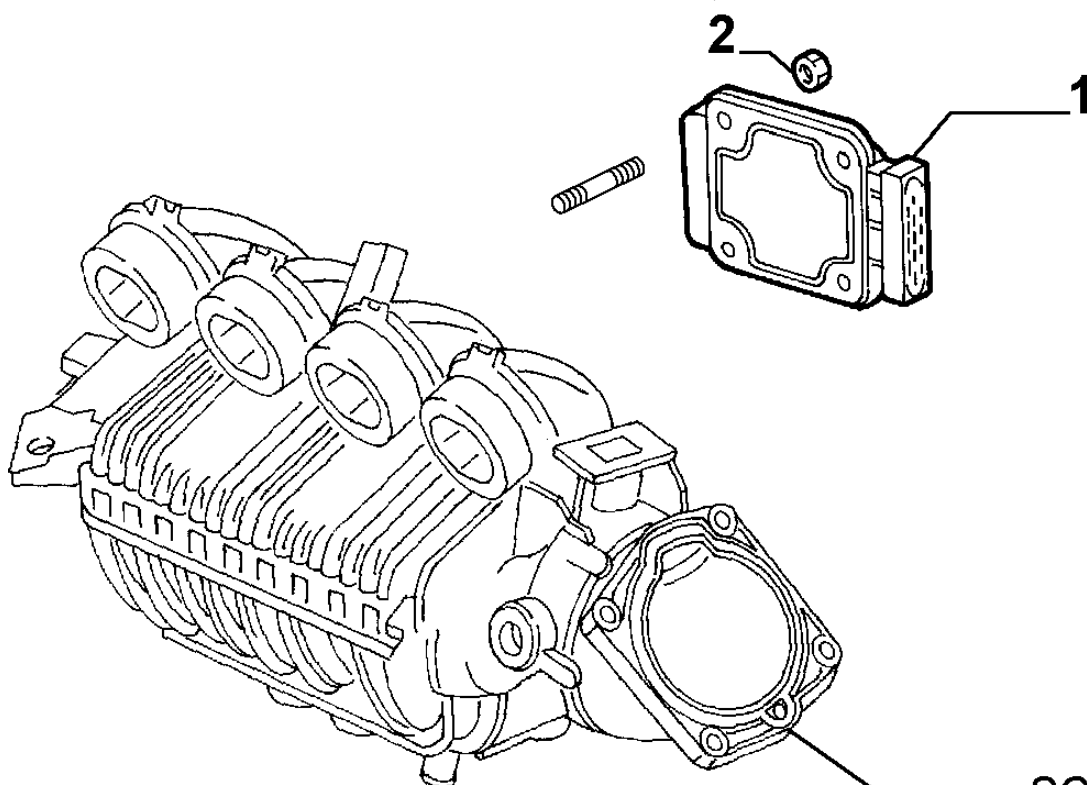

SGR.10255

Part #	Description	Modif.	Compatibility	Qty
1	46791883 INJECTION CTRLUNITS			01
2	14084611 NUT			01
Legend				

## 10255/00 - INTAKE MANIFOLD - 1

Catalogue PK - BARCHETTA (1995-2004)  
Category [102] FUEL INJECTION SYSTEM  
[10255/00] INTAKE MANIFOLD

Var 1

Rev 0

Mods C3145

Valid for M1

FUEL INJECTION  
SYSTEM

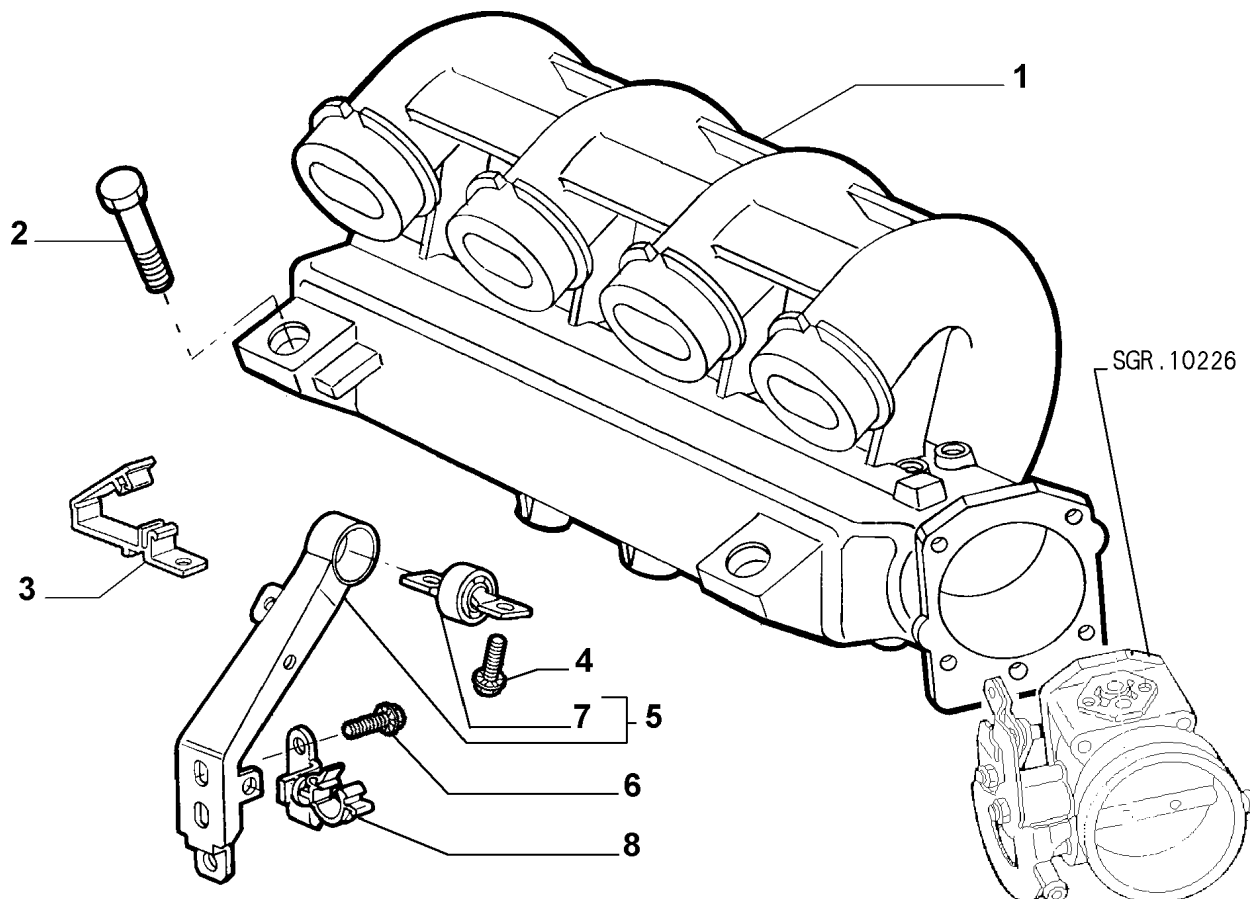

Part #	Description	Modif.	Compatibility	Qty
1	60605819 AIR DUCT SYSTEM COMPL.			01
2	16287424 SCREW M8X35			02
3	60616183 CLIP			01
4	60623843 SCREW			02
5	60596191 BRACKET			01
6	16287124 SCREW			02
7	60506976 PAD			01
8	4447387 CLIP			01

### Legend

3145

NEW MOTORIZATION STEP A [DAT 15/05/1998] [VET 0037640]

## 10255/00 - INTAKE MANIFOLD - 2

Catalogue PK - BARCETTA (1995-2004)  
 Category [102] FUEL INJECTION SYSTEM  
 [10255/00] INTAKE MANIFOLD  
 Var 2  
 Rev 0  
 Mods C3145  
 Valid for M1

FUEL INJECTION  
 SYSTEM

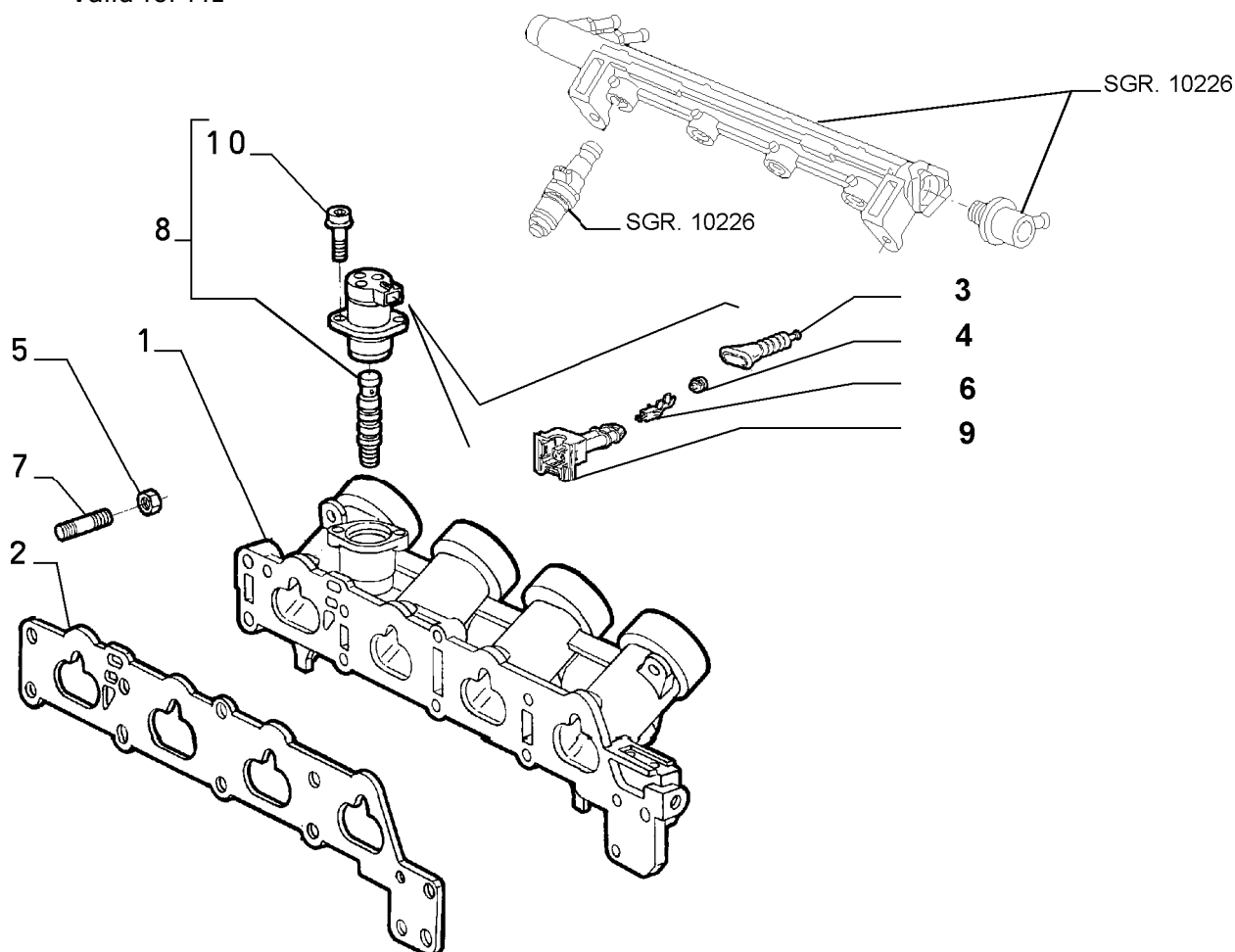

Part #	Description	Modif.	Compatibility	Qty
1	60610811 INTAKE MANIFOLD			01
2	60659747 SEAL GASKET			01
3	60596193 STRAP			08
4	60595390 SLEEVE			04
5	14060011 NUT M8	C6528		10
5	55192175 NUT M8	D6528		10
6	12309290 TERMINAL			03
7	73501949 STUD M8X14X38			09
7	73501950 STUD M8X14X55			01
8	71736025 VALVE			01
9	12489887 CONNECTION			01
10	60578032 SCREW AND WASHER ASSY			02
11	60601839 BOOT			01
12	12308982 SEAL GASKET			03

### Legend

3145 NEW MOTORIZATION STEP A [DAT 15/05/1998] [VET 0037640]  
 6528 ADAPTATION TO STANDARD 2000/53/CE [DAT 15/05/2003]

## 10255/01 - INTAKE MANIFOLD - 1

Catalogue PK - BARCHETTA (1995-2004)  
 Category [102] FUEL INJECTION SYSTEM  
 [10255/01] INTAKE MANIFOLD  
 Var 1  
 Rev 0  
 Mods D3145  
 Valid for M1

FUEL INJECTION  
 SYSTEM

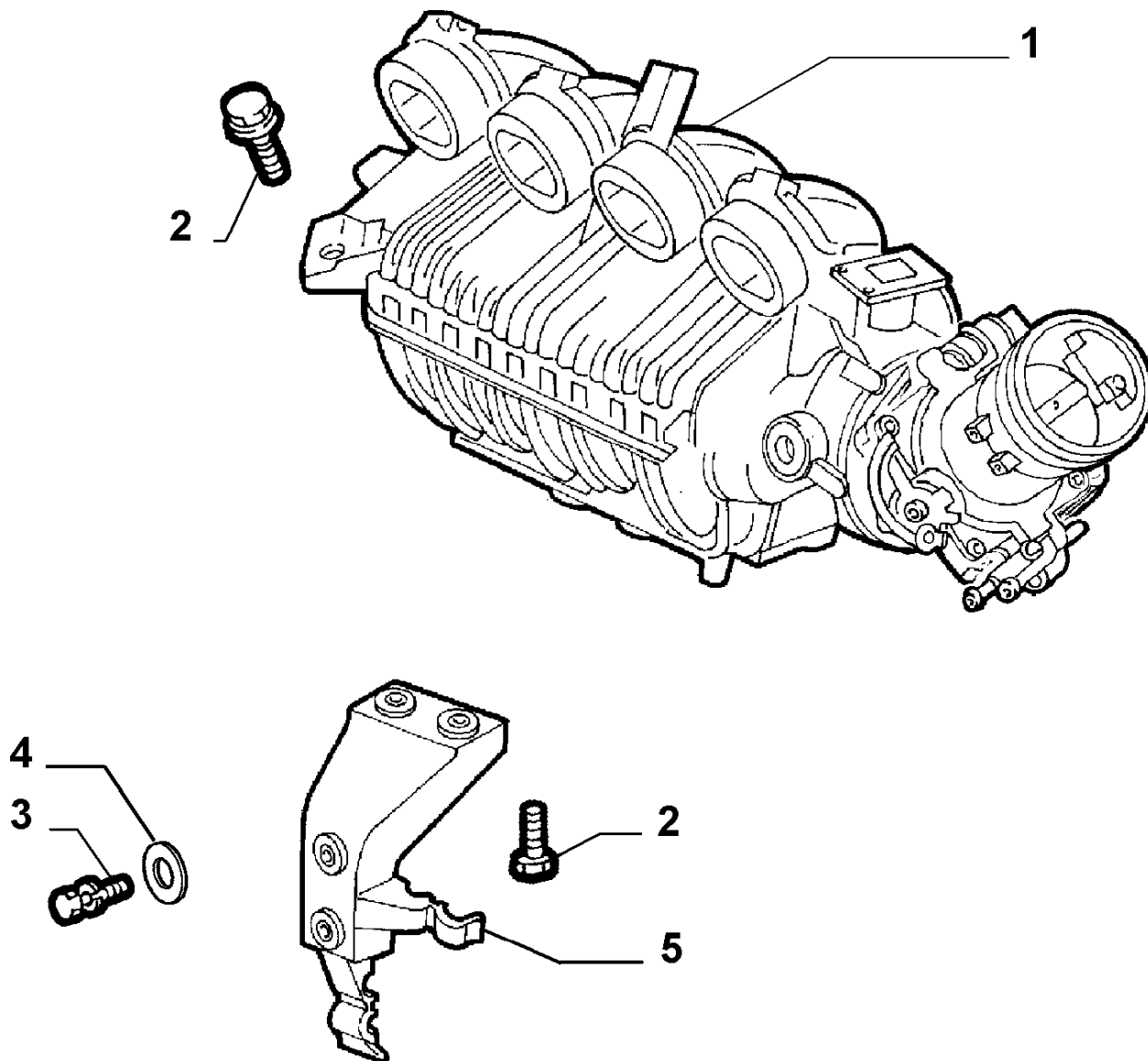

Part #	Description	Modif.	Compatibility	Qty
1	60652091 AIR DUCT SYSTEM	C6528		01
1	55190975 AIR DUCT SYSTEM	D6528		01
2	16287424 SCREW M8X35			04
3	14305724 SCREW M8X20			02
4	12644424 PLANE WASHER			01
5	60652288 BRACKET	C6528		01
5	55189079 BRACKET	D6528		01

### Legend

3145 NEW MOTORIZATION STEP A [DAT 15/05/1998] [VET 0037640]  
 6528 ADAPTATION TO STANDARD 2000/53/CE [DAT 15/05/2003]

## 10255/01 - INTAKE MANIFOLD - 2

Catalogue PK - BARCETTA (1995-2004)  
 Category [102] FUEL INJECTION SYSTEM  
 [10255/01] INTAKE MANIFOLD  
 Var 2  
 Rev 0  
 Mods D3145  
 Valid for M1

FUEL INJECTION  
 SYSTEM

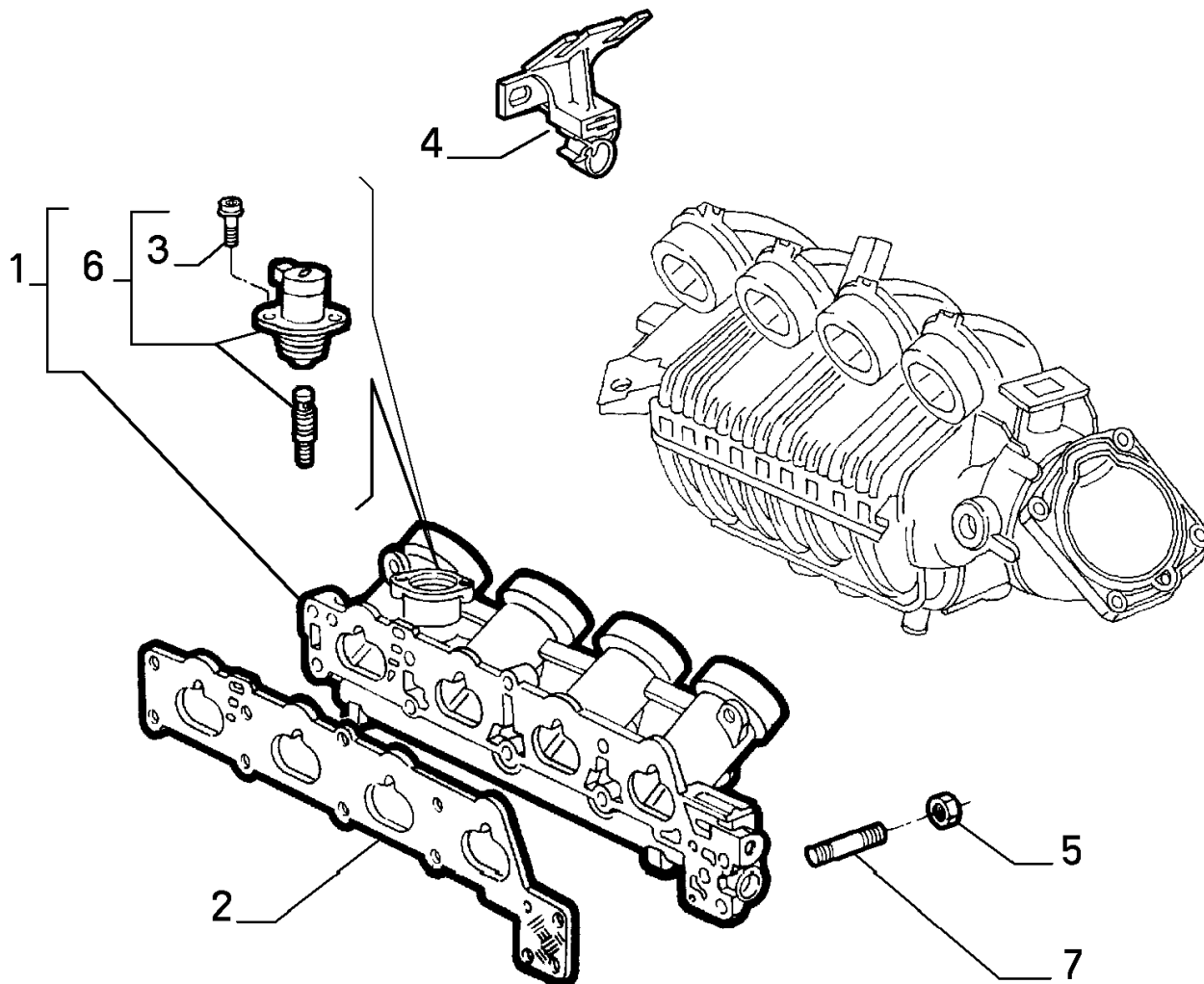

Part #	Description	Modif.	Compatibility	Qty
1	60652291 INTAKE MANIFOLD			01
2	60659747 SEAL GASKET			01
3	60578032 SCREW AND WASHER ASSY			02
4	60654274 PLATE	C6528		01
4	55189064 PLATE	D6528		01
5	14060011 NUT	C6528		10
5	55192175 NUT	D6528		10
6	71736025 VALVE			01
7	73501949 STUD M8X14X38			09

### Legend

3145 NEW MOTORIZATION STEP A [DAT 15/05/1998] [VET 0037640]  
 6528 ADAPTATION TO STANDARD 2000/53/CE [DAT 15/05/2003]

## 10255/02 - INTAKE MANIFOLD - 1

Catalogue PK - BARCETTA (1995-2004)  
Category [102] FUEL INJECTION SYSTEM  
[10255/02] INTAKE MANIFOLD

Var 1

Rev 0

Mods

Valid for M2

FUEL INJECTION  
SYSTEM

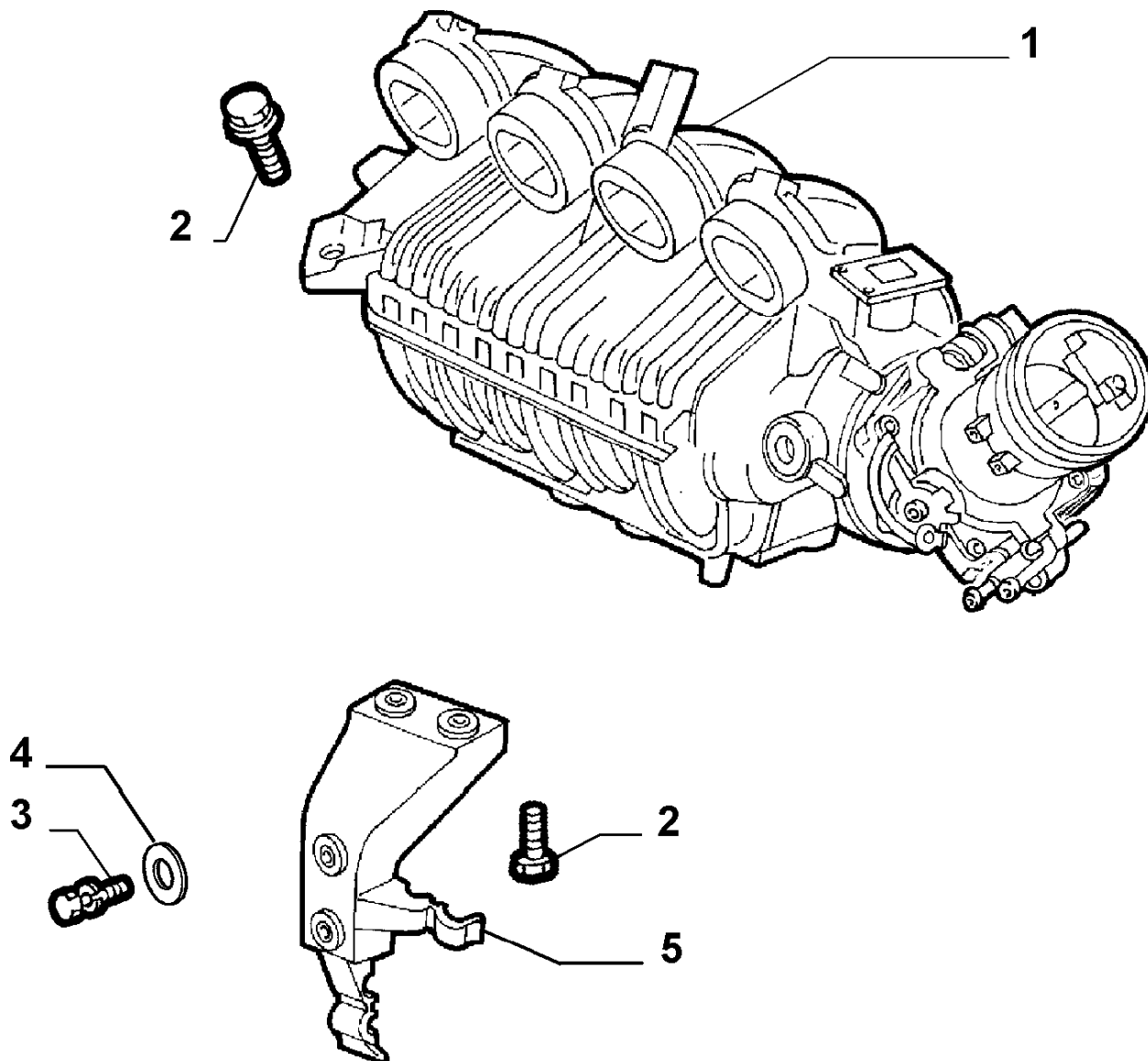

Part #	Description	Modif.	Compatibility	Qty
1	60675773 AIR DUCT SYSTEM	C6528		01
1	55190976 AIR DUCT SYSTEM	D6528		01
2	16287424 SCREW M8X35			04
3	14305724 SCREW M8X20			02
4	12644424 PLANE WASHER			01
5	60666129 BRACKET	C6528		01
5	55189079 BRACKET	D6528		01

### Legend

6528

ADAPTATION TO STANDARD 2000/53/CE [DAT 15/05/2003]

## 10255/02 - INTAKE MANIFOLD - 2

Catalogue PK - BARCHETTA (1995-2004)  
Category [102] FUEL INJECTION SYSTEM  
[10255/02] INTAKE MANIFOLD

Var 2  
Rev 0  
Mods  
Valid for M2

FUEL INJECTION  
SYSTEM

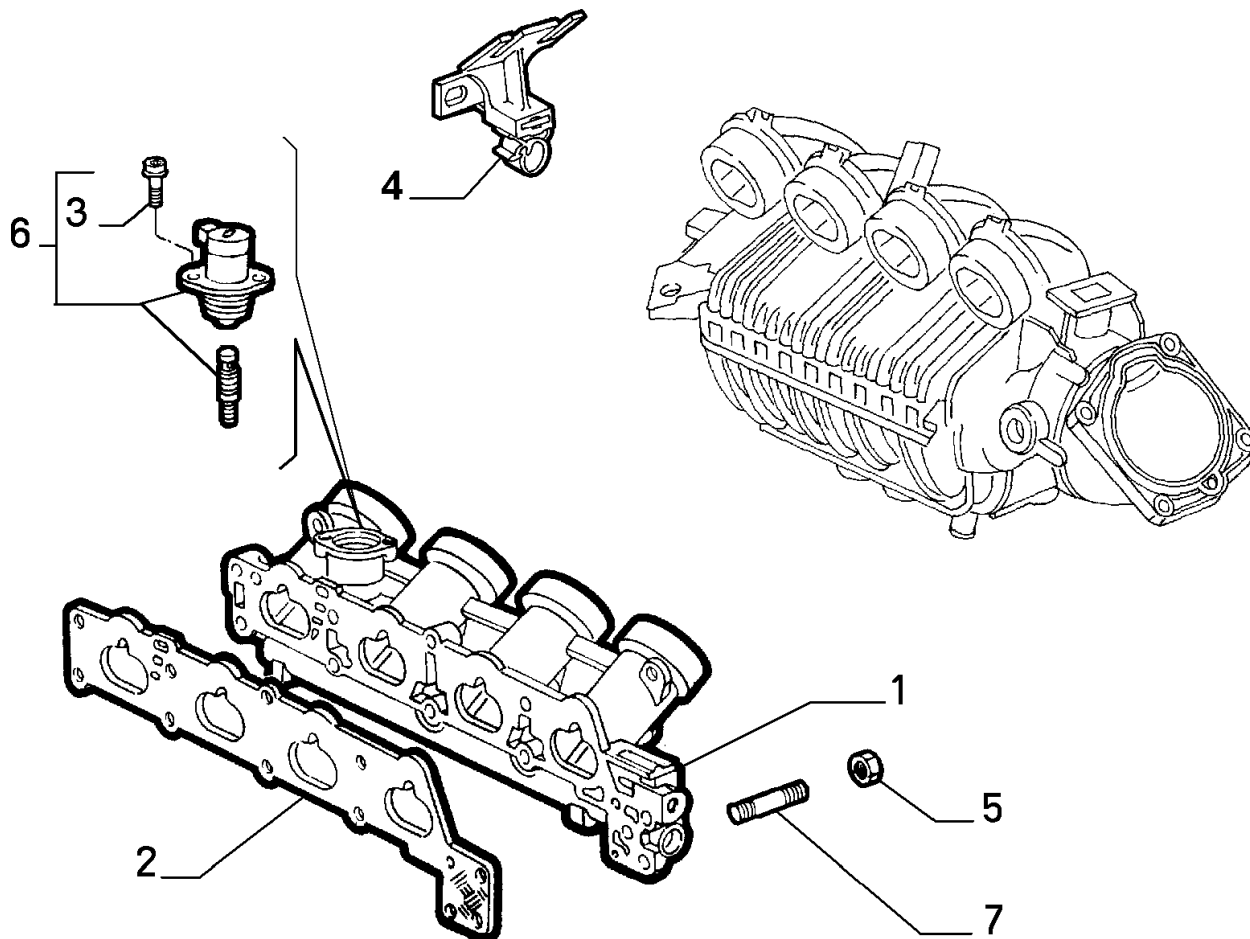

Part #	Description	Modif.	Compatibility	Qty
1	60652291 INTAKE MANIFOLD			01
2	60659747 SEAL GASKET			01
3	60578032 SCREW AND WASHER ASSY			02
4	60654274 PLATE	C6528		01
4	55189064 PLATE	D6528		01
5	55192175 NUT			10
6	71736025 VALVE			01
7	73501949 STUD M8X14X38			09

### Legend

6528

ADAPTATION TO STANDARD 2000/53/CE [DAT 15/05/2003]

# 10256/00 - EXHAUST MANIFOLD - 1

Catalogue PK - BARCHETTA (1995-2004)

Category [102] FUEL INJECTION SYSTEM

[10256/00] EXHAUST MANIFOLD

Var 1

Rev 0

Mods

Valid for M1

FUEL INJECTION  
SYSTEM

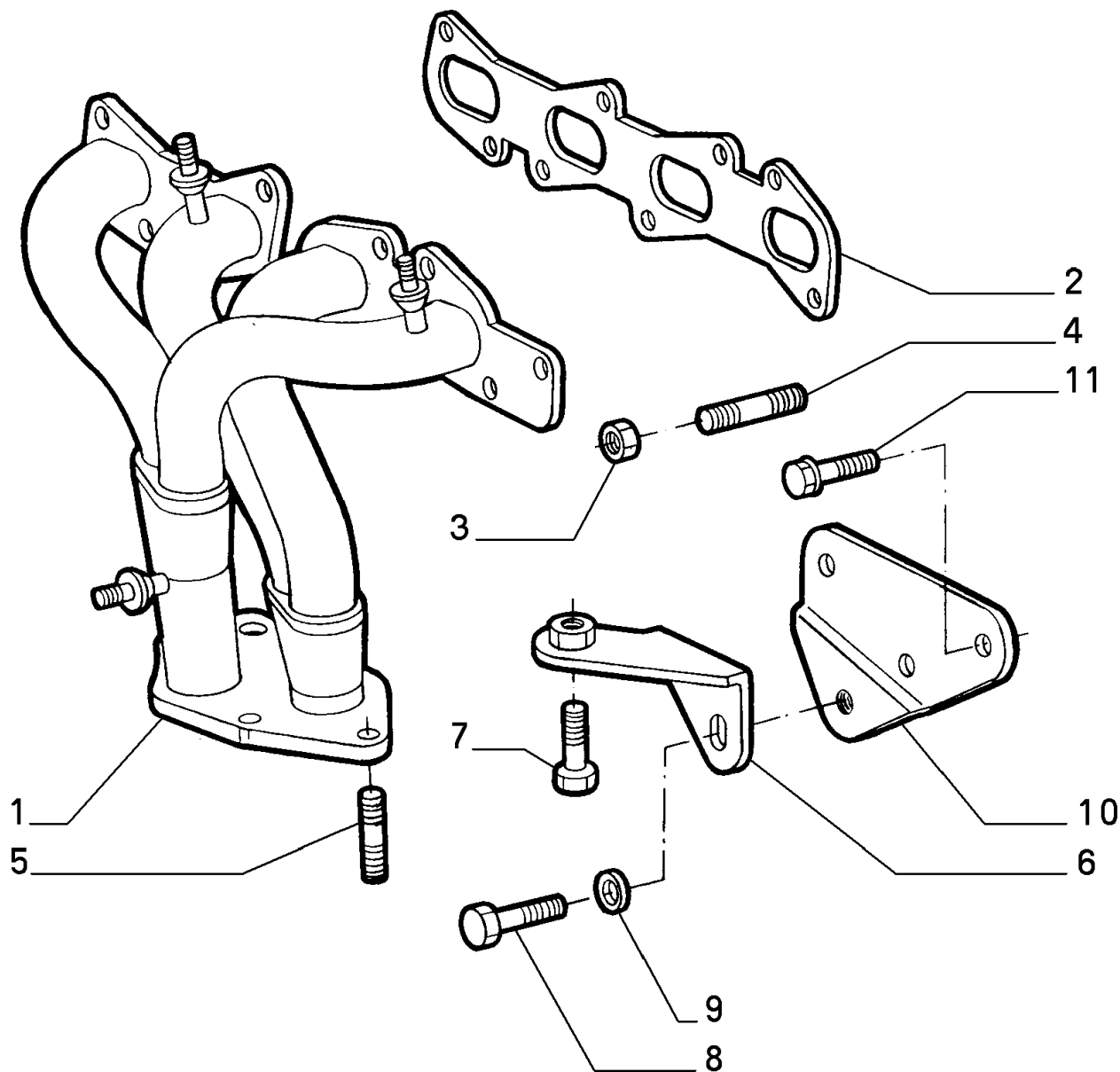

Part #	Description	Modif.	Compatibility	Qty
1	60610578 EXHAUST MANIFOLD			01
2	73502761 SEAL GASKET			01
3	14060011 NUT	C6528		08
3	55192175 NUT	D6528		08
4	13588521 STUD			08
5	13588324 STUD			04
6	60610582 BRACKET			01
7	18782124 SCREW M8X20			01
8	16232521 SCREW M8X18			01
9	11198179 LOCK WASHER			01
10	60610581 BRACKET			01
11	16232521 SCREW M8X18			03

Legend

6528

ADAPTATION TO STANDARD 2000/53/CE [DAT 15/05/2003]



## 10256/02 - EXHAUST MANIFOLD - 1

Catalogue PK - BARCETTA (1995-2004)

Category [102] FUEL INJECTION SYSTEM

[10256/02] EXHAUST MANIFOLD

Var 1

Rev 0

Mods

Valid for M2

FUEL INJECTION  
SYSTEM

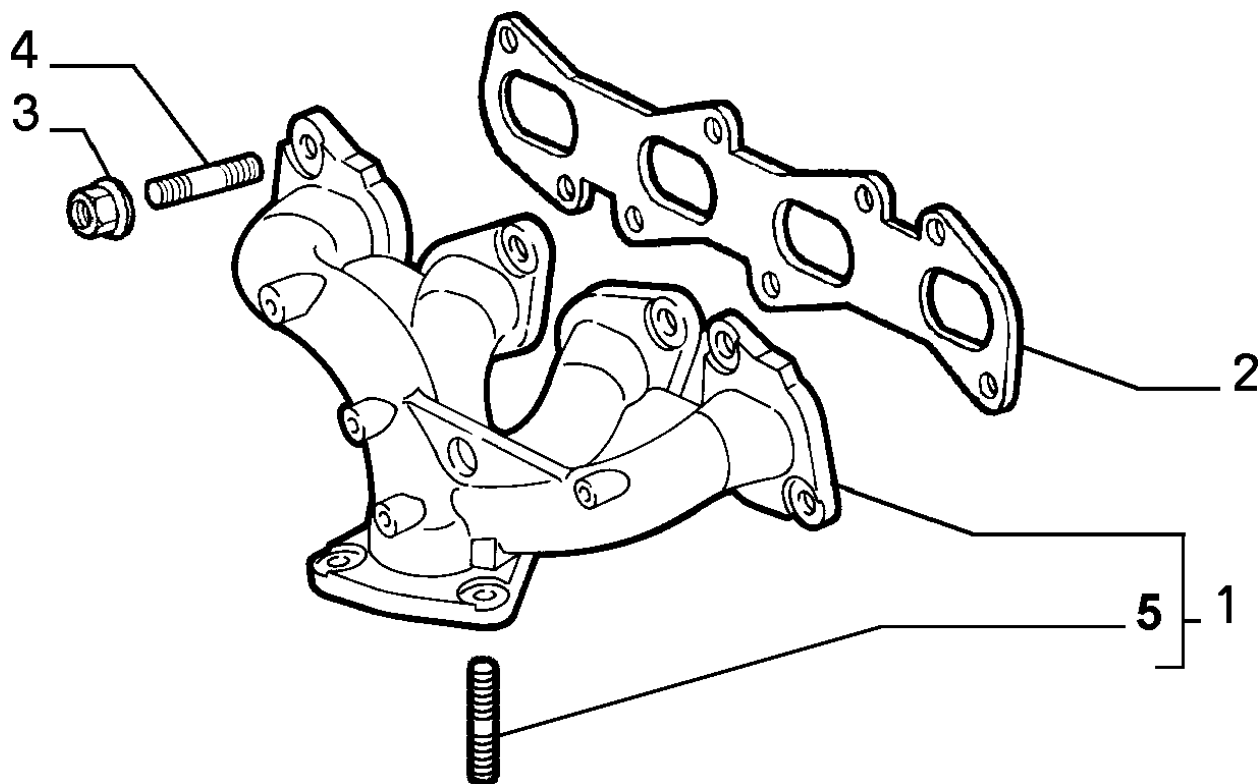

Part #	Description	Modif.	Compatibility	Qty
1	60673361 EXHAUST MANIFOLD			01
2	73502761 SEAL GASKET			01
3	14060011 NUT	C6528		09
3	55192175 NUT	D6528		09
4	13588324 STUD M8X12X30			01
4	13588524 STUD M8X16X25			08
5	7725736 STUD			03

### Legend

6528

ADAPTATION TO STANDARD 2000/53/CE [DAT 15/05/2003]

## 10258/00 - EXHAUST PIPE - 1

Catalogue PK - BARCETTA (1995-2004)  
Category [102] FUEL INJECTION SYSTEM  
[10258/00] EXHAUST PIPE

Var 1  
Rev 0  
Mods C4354  
Valid for M1

FUEL INJECTION  
SYSTEM

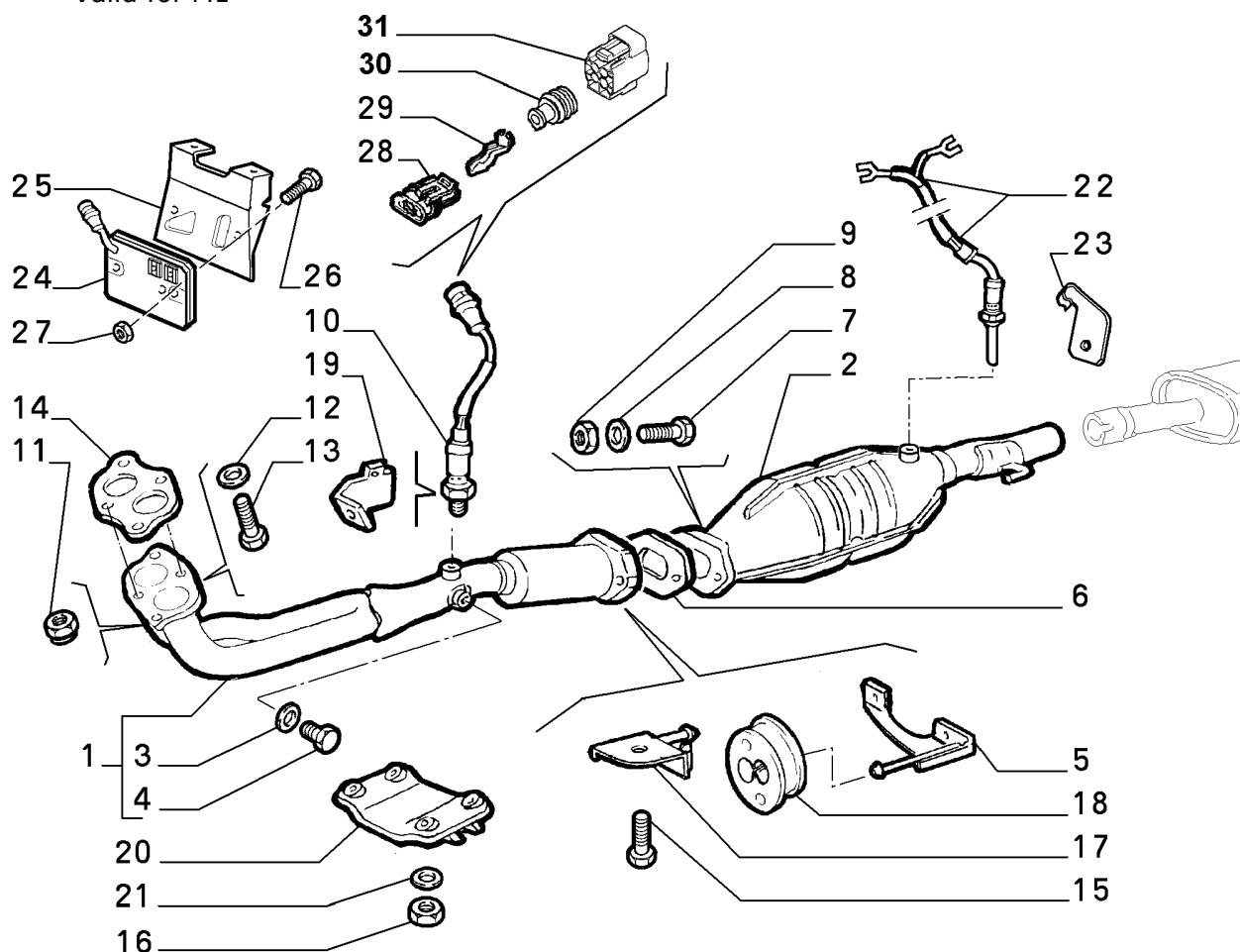

Part #	Description	Modif.	Compatibility	Qty
1	7768502 PIPE COMPL			01
2	46775161 SILENCER CATALIZED			01
2	46480936 SILENCER	C3132	AJ	01
2	46479442 SILENCER	D3132	AJ	01
2	46481720 SILENCER		E729	01
3	10520021 PLANE WASHER			01
4	46403304 SCREW			01
5	7788203 BRACKET			01
6	7752502 SEAL GASKET			01
7	16044134 SCREW M8X40			02
8	12646705 PLANE WASHER			02
9	14075821 NUT M8			02
10	46407316 LAMBDA PROBE	C3145		01
10	46529385 LAMBDA PROBE	D3145		01
11	14119319 NUT M8			02
12	12638504 LOCK WASHER			02
13	16043824 SCREW M8X30			02
14	46772217 SEAL GASKET			01
15	7738404 SCREW M8X22			04
16	15501111 NUT M10X1,25			04
17	7788202 BRACKET			01
18	7740653 PAD			04
19	46735155 BRACKET	C3145		01
19	46547079 BRACKET	D3145		01
20	60600548 SUPPORT			01

# 10258/00 - EXHAUST PIPE - 1

Catalogue PK - BARCHETTA (1995-2004)  
Category [102] FUEL INJECTION SYSTEM  
[10258/00] EXHAUST PIPE

Var 1  
Rev 0  
Mods C4354  
Valid for M1

FUEL INJECTION  
SYSTEM

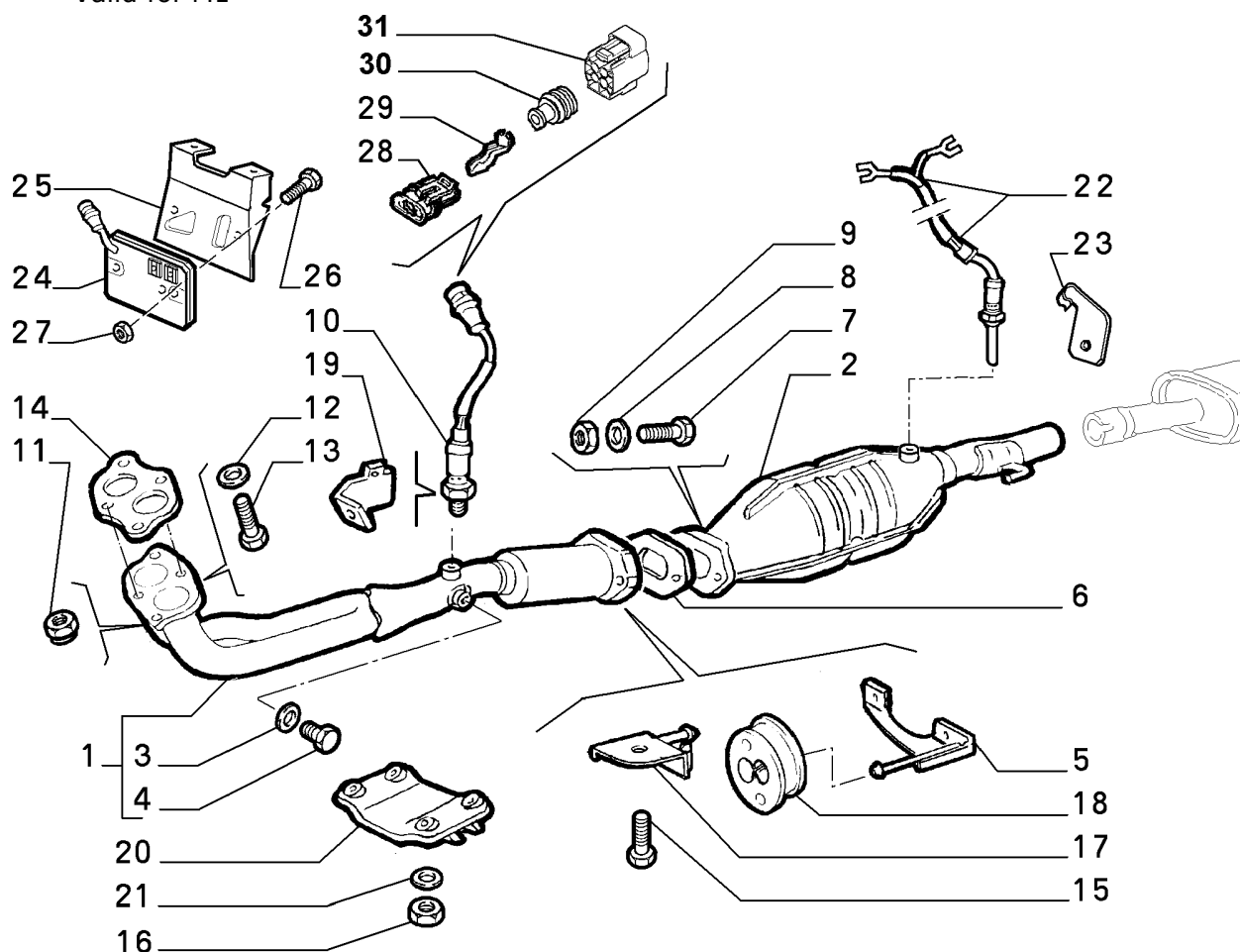

Part #	Description	Modif.	Compatibility	Qty
21	11198574 LOCK WASHER			04
22	7778375 THERMOCOUPLE	C3132	AJ	01
23	46452096 BRACKET	C3132	AJ	01
24	7699444 ELECTRONIC CONTROL UNIT	C3132	AJ	01
25	46445805 BRACKET	C3132	AJ	01
26	16286321 SCREW	C3132	AJ	02
27	14040611 NUT	C3132	AJ	02
28	71712297 CONNECTION			01
29	71711246 TERMINAL S=0,5			02
29	60606128 TERMINAL S=1			02
30	60606127 SEAL GASKET S=0,5			02
30	71711247 SEAL GASKET S=1			02
31	71713090 CLIP			02

## Legend

4354 NEW ECE F3 ENGINE TYPE [DAT 15/09/2000]  
3132 FUEL PIPES, EXHAUST LINE AND RELATED PARTS ON JAPAN MODELS STANDARDIZED ACCORDING TO ITALY M  
3145 NEW MOTORIZATION STEP A [DAT 15/05/1998] [VET 0037640]

## 10258/00 - EXHAUST PIPE - 2

Catalogue PK - BARCETTA (1995-2004)  
 Category [102] FUEL INJECTION SYSTEM  
 [10258/00] EXHAUST PIPE  
 Var 2  
 Rev 0  
 Mods C4354  
 Valid for M1

FUEL INJECTION  
 SYSTEM

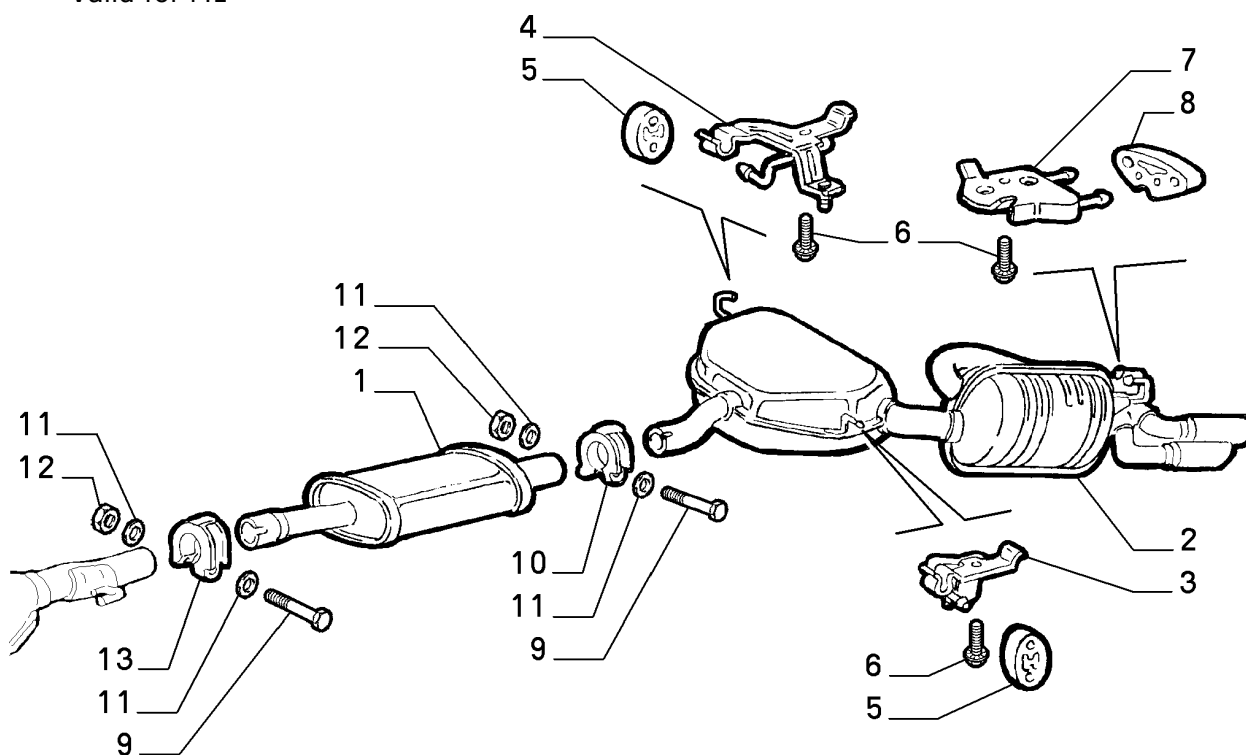

Part #	Description	Modif.	Compatibility	Qty
1	46548655 AUXILIARY SILENCER			01
2	7768951 SILENCER			01
3	46406893 BRACKET LH			01
4	46406892 BRACKET RH			01
5	7740653 PAD			02
6	7738404 SCREW M8X22			03
7	46423416 BRACKET			01
8	60624931 PAD			01
9	7628466 SCREW			02
10	7731082 CLAMP			01
11	12638621 PLANE WASHER			02
12	14075911 NUT M10X1,25			02
13	7688642 CLAMP			01

### Legend

4354 NEW ECE F3 ENGINE TYPE [DAT 15/09/2000]

## 10258/00 - EXHAUST PIPE - 3

Catalogue PK - BARCETTA (1995-2004)  
Category [102] FUEL INJECTION SYSTEM  
[10258/00] EXHAUST PIPE

Var 3

Rev 0

Mods C4354

Valid for M1

FUEL INJECTION  
SYSTEM

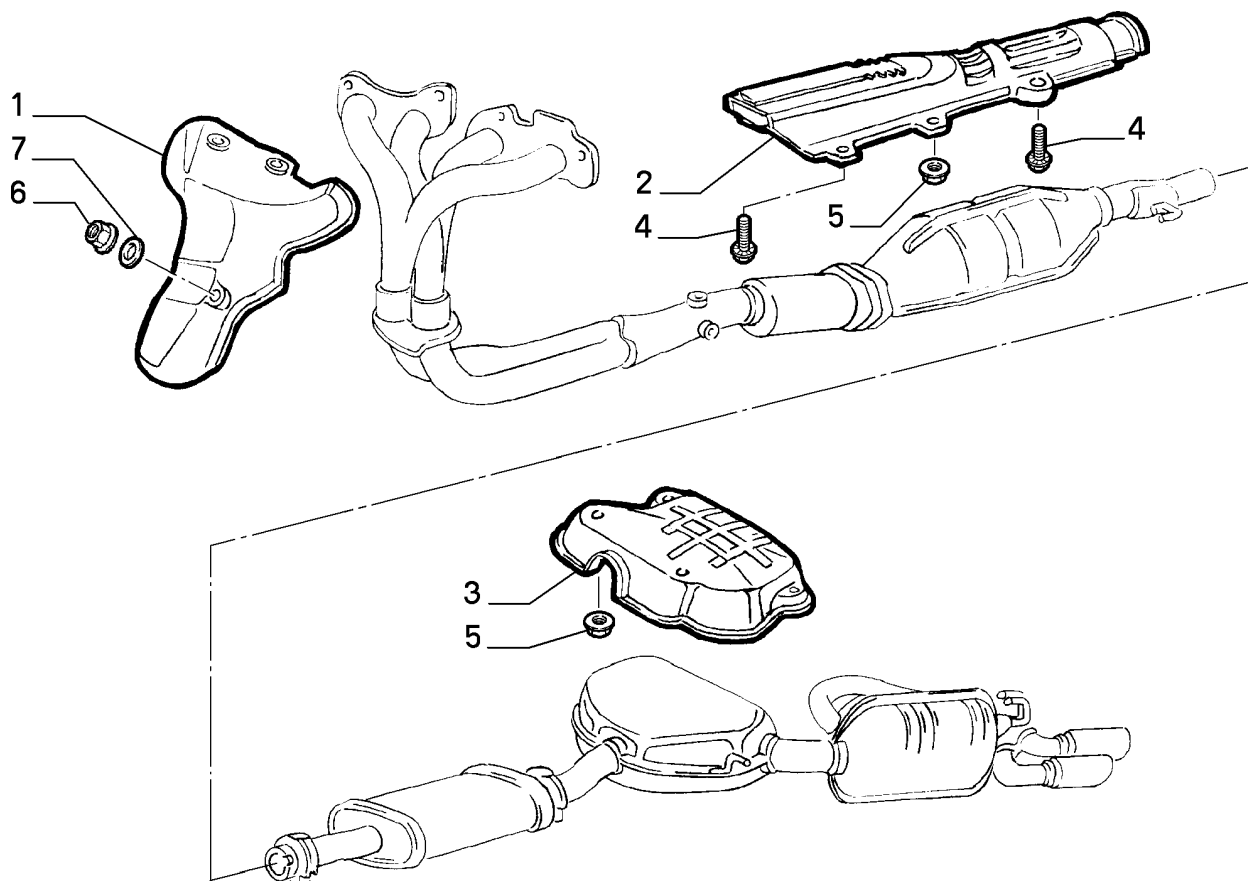

Part #	Description	Modif.	Compatibility	Qty
1	46413872 PROTECTION			01
2	46734739 PROTECTION			01
3	46734740 PROTECTION			01
4	7738404 SCREW M8X22			04
5	14040714 NUT M8			06
6	14040611 NUT M6			03
7	12647704 PLANE WASHER			03

### Legend

4354 NEW ECE F3 ENGINE TYPE [DAT 15/09/2000]

# 10258/01 - EXHAUST PIPE - 1

Catalogue PK - BARCETTA (1995-2004)  
Category [102] FUEL INJECTION SYSTEM  
[10258/01] EXHAUST PIPE

Var 1  
Rev 0  
Mods D4354  
Valid for M2

FUEL INJECTION  
SYSTEM

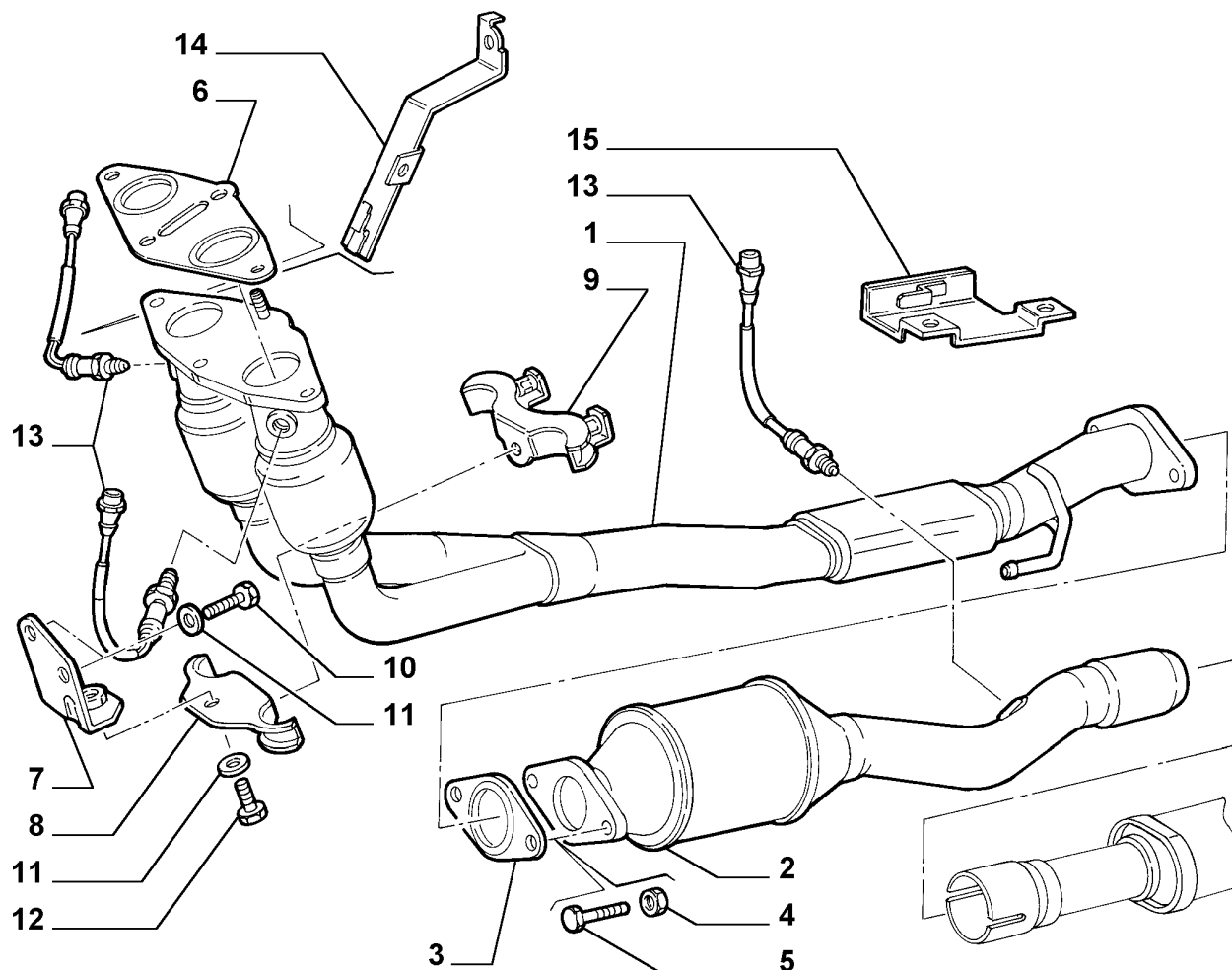

Part #	Description	Modif.	Compatibility	Qty
1	46786001 PIPE			01
2	46753558 SILENCER CATALIZED			01
3	46459258 SEAL GASKET			01
4	14075821 NUT M8			02
5	16044134 SCREW M8X40			02
6	46803532 SEAL GASKET			01
7	46813524 BRACKET			01
8	46755825 BRACKET			01
9	46776854 BRACKET			01
10	16232521 SCREW			02
11	12646201 PLANE WASHER 8X35			04
12	11621524 SCREW M8X28			02
13	46760867 LAMBDA PROBE			03
14	46845386 BRACKET RH			01
14	46765910 BRACKET LH			01
15	46774719 BRACKET			01

## Legend

4354

NEW ECE F3 ENGINE TYPE [DAT 15/09/2000]

## 10258/01 - EXHAUST PIPE - 2

Catalogue PK - BARCHETTA (1995-2004)  
 Category [102] FUEL INJECTION SYSTEM  
 [10258/01] EXHAUST PIPE  
 Var 2  
 Rev 0  
 Mods D4354  
 Valid for M2

FUEL INJECTION  
 SYSTEM

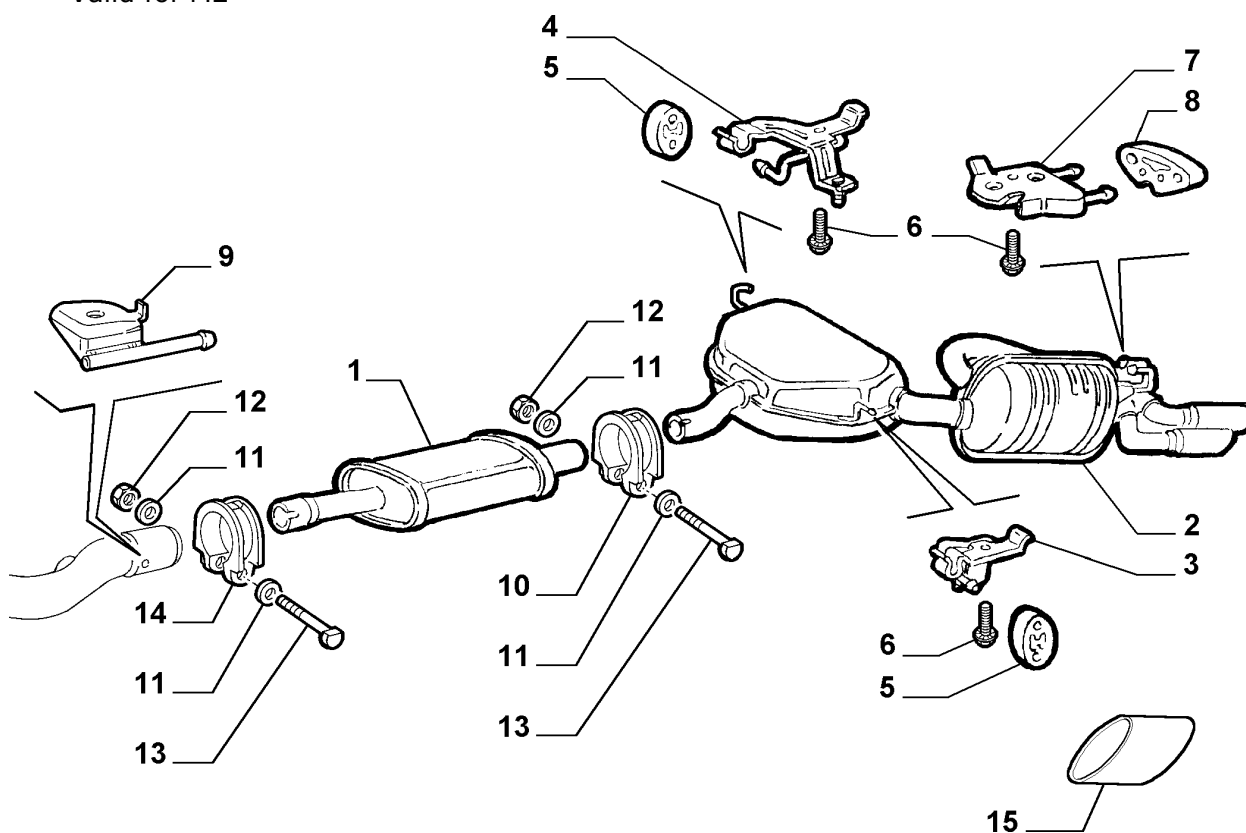

Part #	Description	Modif.	Compatibility	Qty
1	46766370 AUXILIARY SILENCER			01
2	7768951 SILENCER			01
3	46406893 BRACKET LH			01
4	46406892 BRACKET RH			01
5	7740653 PAD			03
6	7738404 SCREW M8X22			06
7	46423416 BRACKET			01
8	60624931 PAD			01
9	46738835 BRACKET			01
10	7731082 CLAMP			01
11	12638621 PLANE WASHER			02
12	14075911 NUT			02
13	7628466 SCREW			02
14	7688642 CLAMP			01
15	51726199 TERMINAL	D6463		01

### Legend

4354 NEW ECE F3 ENGINE TYPE [DAT 15/09/2000]  
 6463 MY 2003 [DAT 15/04/2003]

## 10258/01 - EXHAUST PIPE - 3

Catalogue PK - BARCETTA (1995-2004)  
Category [102] FUEL INJECTION SYSTEM  
[10258/01] EXHAUST PIPE

Var 3

Rev 0

Mods D4354

Valid for M2

FUEL INJECTION  
SYSTEM

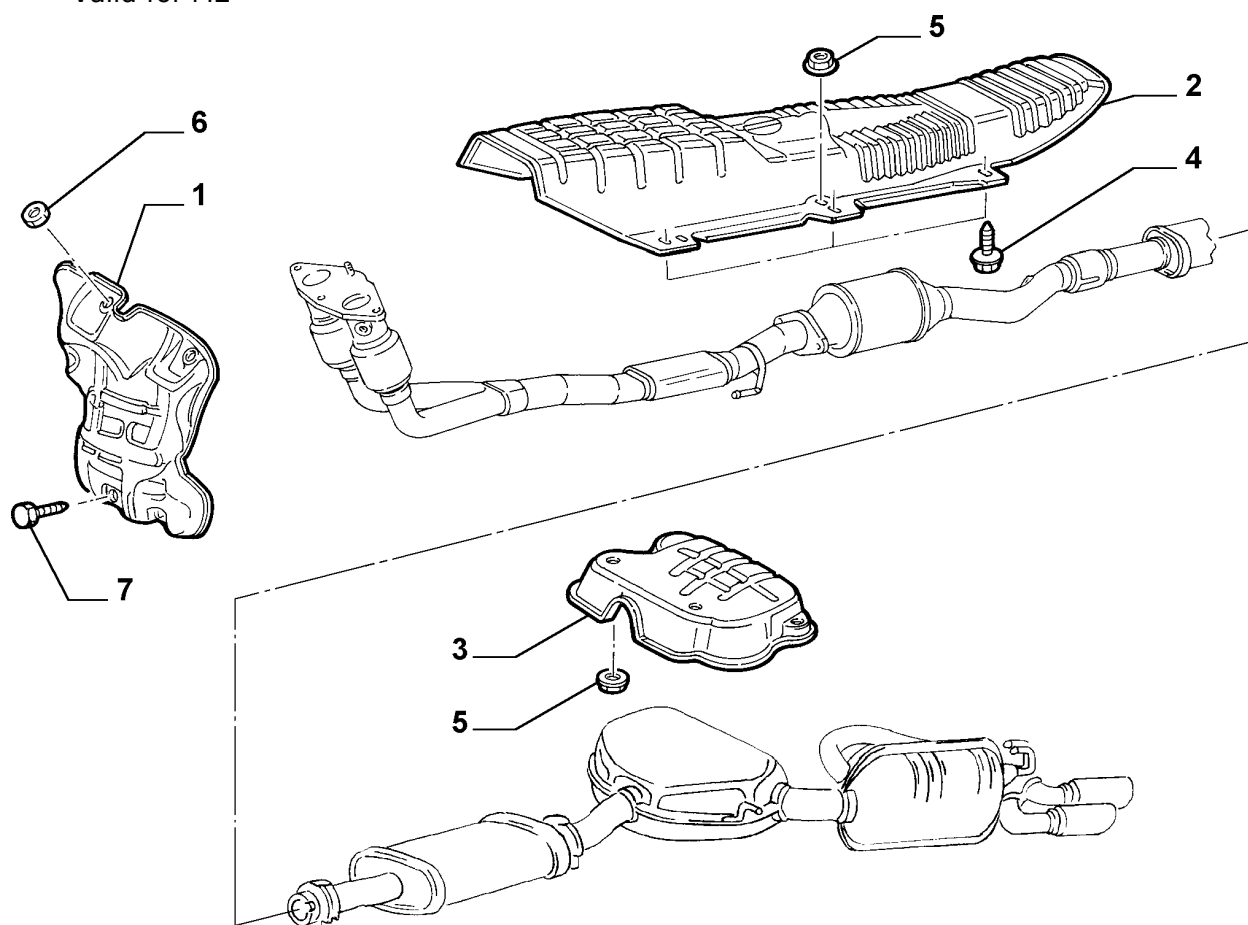

Part #	Description	Modif.	Compatibility	Qty
1	46776856 PROTECTION			01
2	46734739 PROTECTION			01
3	46734740 PROTECTION			01
4	7738404 SCREW M8X22			04
5	14040714 NUT M8			06
6	14040611 NUT M6			02
7	16297024 SCREW			02

### Legend

4354 NEW ECE F3 ENGINE TYPE [DAT 15/09/2000]



## 10258/01 - EXHAUST PIPE - 4

Catalogue PK - BARCETTA (1995-2004)  
Category [102] FUEL INJECTION SYSTEM  
[10258/01] EXHAUST PIPE

Var 4

Rev 0

Mods D4354

Valid for M2

FUEL INJECTION  
SYSTEM

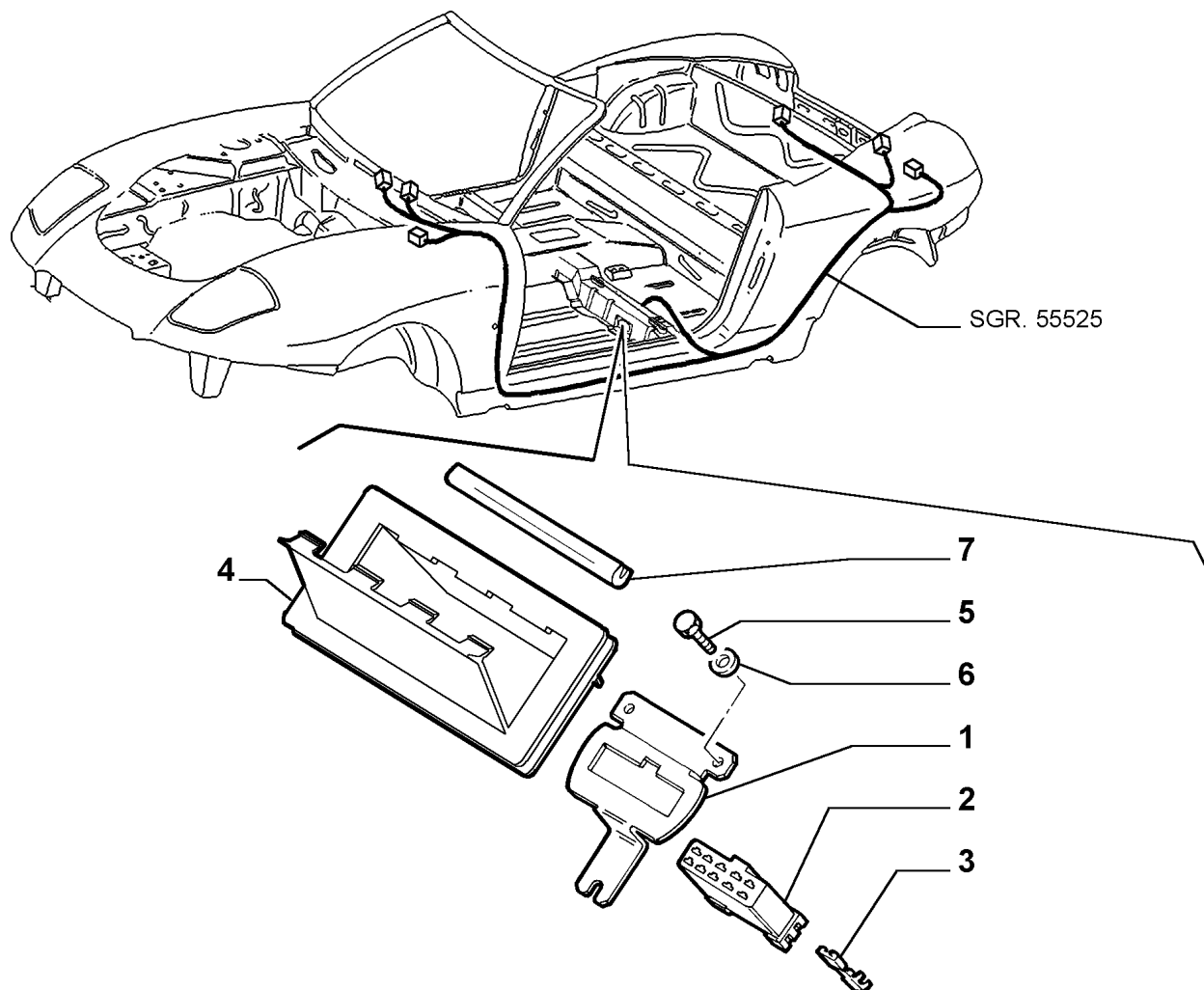

Part #	Description	Modif.	Compatibility	Qty
1	46745668 BRACKET			01
2	10153487 CONNECTION 16VIE E-OBd			01
3	10153664 TERMINAL SEZ 0,5			01
3	10153764 TERMINAL SEZ 1			01
4	711396080 LID			01
5	16081601 SCREW 4X14			03
6	14211487 PAD			03
7	46786323 SEAL GASKET			01

### Legend

4354 NEW ECE F3 ENGINE TYPE [DAT 15/09/2000]

## 10301/00 - LUBRICATION - 1

Catalogue PK - BARCETTA (1995-2004)

Category [103] LUBRIFICATION SYSTEM

[10301/00] LUBRICATION

Var 1

Rev 0

Mods

Valid for M1,M2

LUBRIFICATION  
SYSTEM

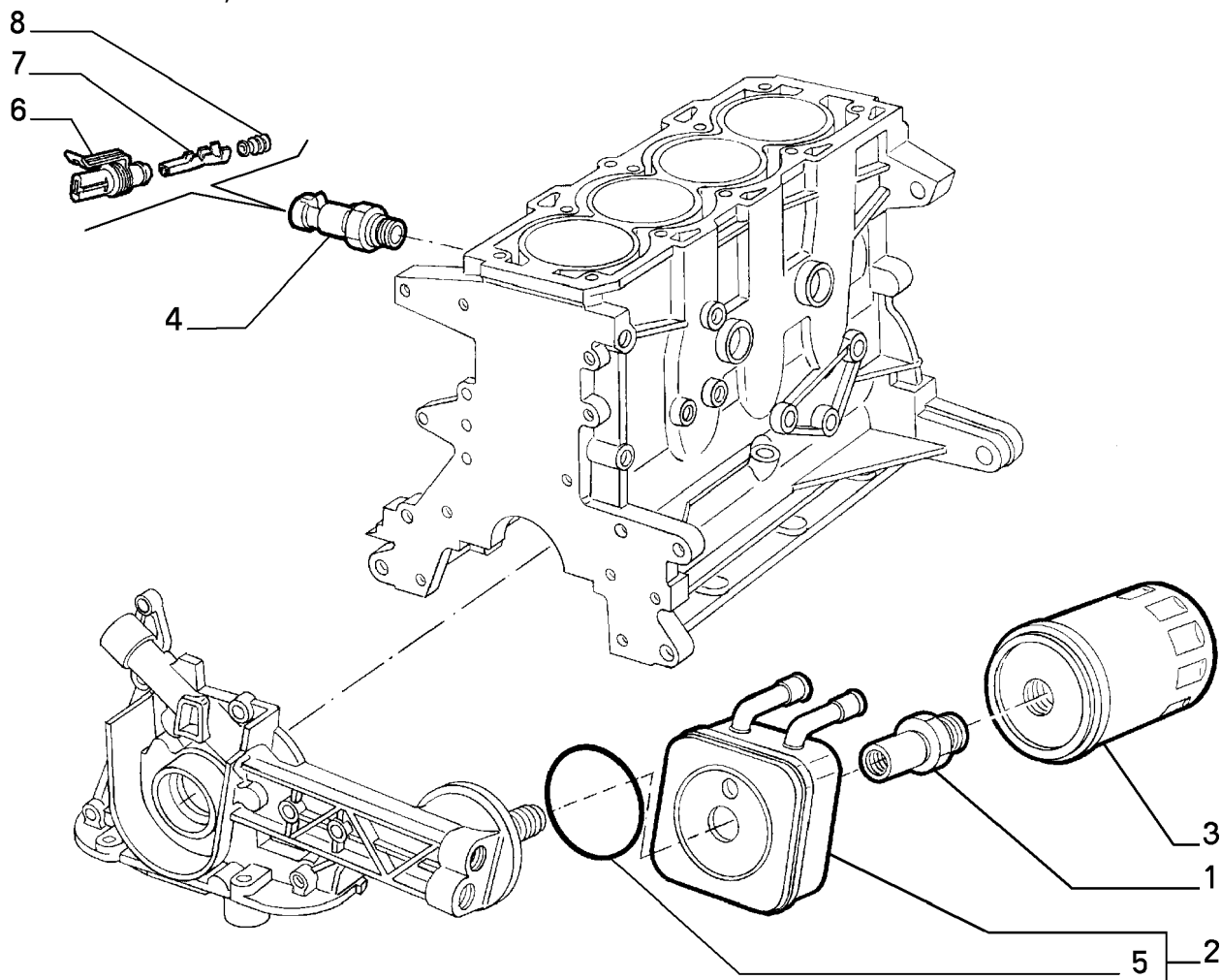

Part #	Description	Modif.	Compatibility	Qty
1	60595387 CONNECTION			01
2	60610797 HEAT EXCHANGER		M1	01
2	60811326 HEAT EXCHANGER	C5195	M2	01
2	60816912 HEAT EXCHANGER	D5195	M2	01
3	46808398 OIL FILTER			01
3	71771758 OIL FILTER CLASSIC LINE			01
3	71765462 OIL FILTER MULTIPACK 6 PZ			01
4	55202374 SWITCH			01
5	5896101 SEAL GASKET			01
6	12452487 CONNECTION			01
7	12451654 TERMINAL			01
8	12452283 SEAL GASKET			01

### Legend

5195

NEW HEAT EXCHANGER PIPES AND NEW WATER MANIFOLD [MOT 2823676]

## 10301/00 - LUBRICATION - 2

Catalogue PK - BARCHETTA (1995-2004)

Category [103] LUBRIFICATION SYSTEM

[10301/00] LUBRICATION

Var 2

Rev 0

Mods

Valid for M1,M2

LUBRIFICATION  
SYSTEM

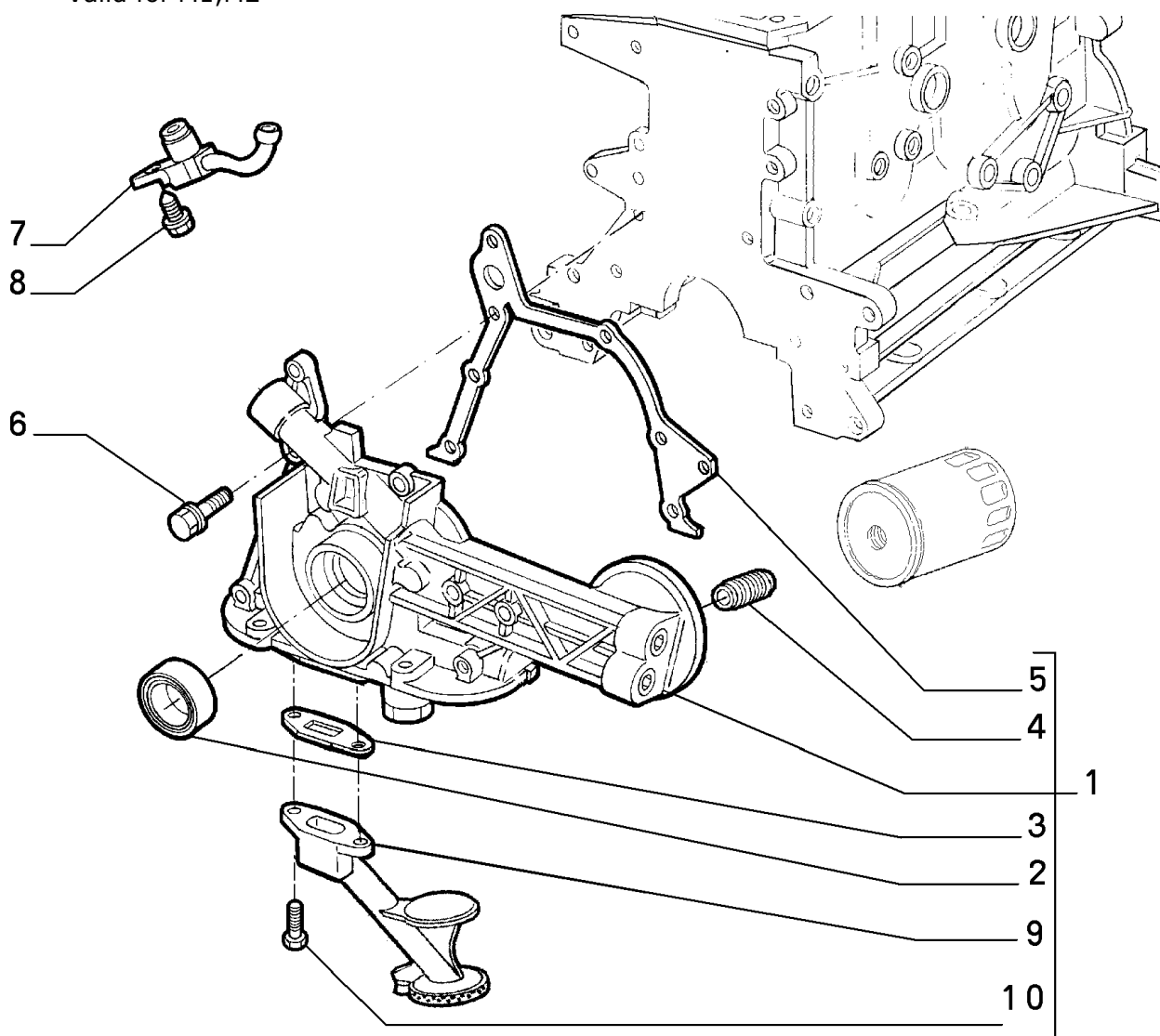

Part #	Description	Modif.	Compatibility	Qty
1	60605304 OIL PUMP	C2337		01
1	60628666 OIL PUMP	D2337		01
2	7628850 SEAL GASKET			01
3	46404521 SEAL GASKET			01
4	7737791 CONNECTION			01
5	60677115 SEAL GASKET			01
6	46459435 SCREW AND WASHERASSY L=35			04
6	55189536 SCREW AND WASHERASSY L=22			04
6	11612524 SCREW AND WASHERASSY L=18			02
7	7744411 JET			04
8	7761149 SCREW			04
9	60605034 PUMP INTAKE			01
10	11667724 SCREW AND WASHERASSY M7X22			02

Legend

2337

ADOPTION NEW OIL PUMP WITH FOUR MOTORING OVER LEVELS INSTEAD OF TWO [TEL 0024563]

## 10301/00 - LUBRICATION - 3

Catalogue PK - BARCETTA (1995-2004)

Category [103] LUBRIFICATION SYSTEM

[10301/00] LUBRICATION

Var 3

Rev 0

Mods

Valid for M1,M2

LUBRIFICATION  
SYSTEM

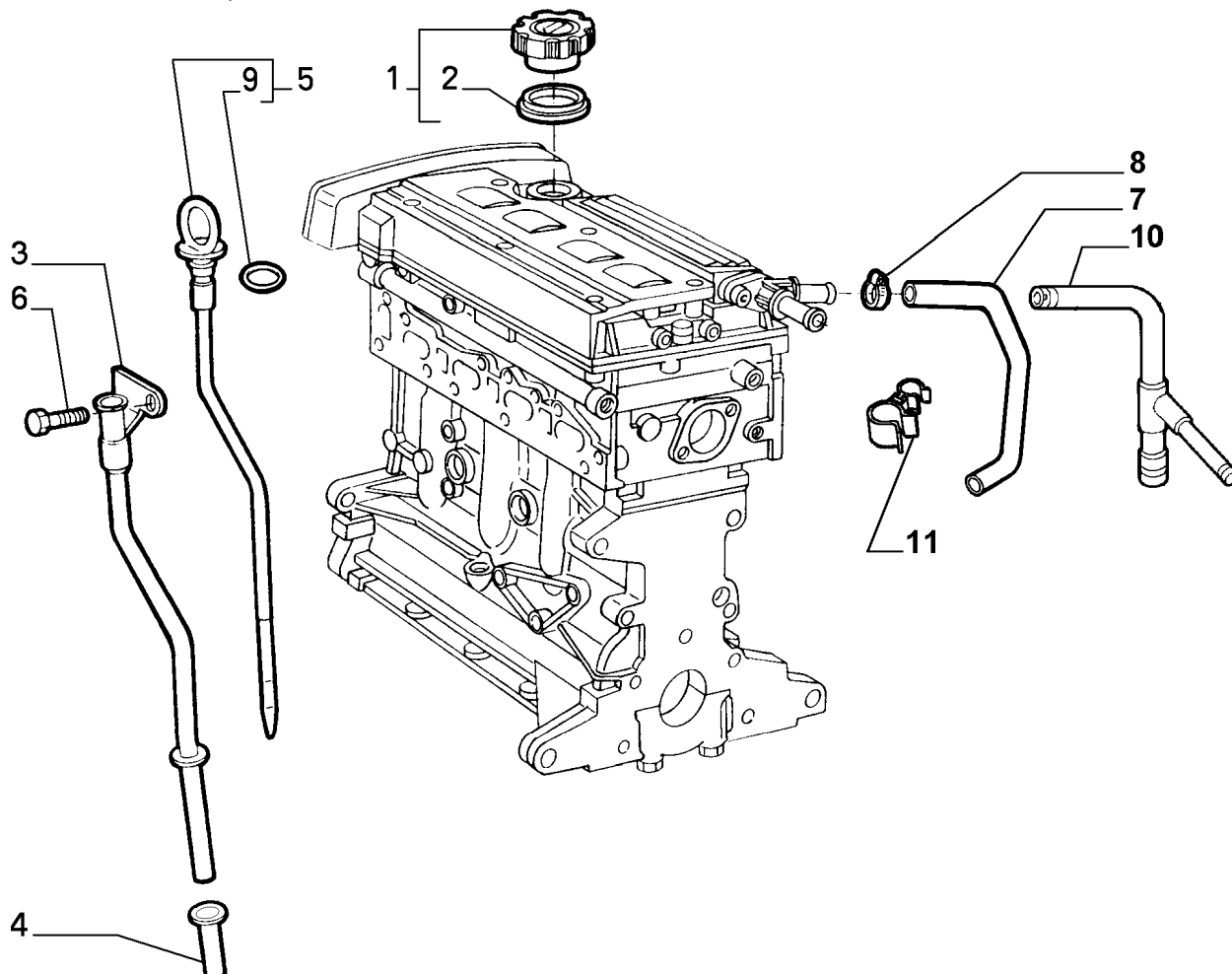

Part #	Description	Modif.	Compatibility	Qty
1	7768521 CAP	C3145	M1	01
1	46533929 CAP	D3145	M1	01
1	55187763 CAP		M2	01
2	7689903 SEAL GASKET			01
3	60811325 PIPE	C1531	M1	01
3	60616181 PIPE	D1531	M1	01
3	60669688 PIPE		M2	01
4	60676544 SEAL GASKET		M1	01
4	60676544 SEAL GASKET		M2	01
5	60811324 LEVEL ROD	C1531	M1	01
5	60622817 LEVEL ROD	D1531	M1	01
5	60667910 LEVEL ROD		M2	01
6	60623843 SCREW			01
7	60612114 HOSE	C3145		01
8	13126770 COLLAR			02
9	60676543 SEAL GASKET			01
10	60652289 HOSE	D3145		01
11	60809478 CLIP	D3145		01

### Legend

3145 NEW MOTORIZATION STEP A [DAT 15/05/1998] [VET 0037640]  
1531 NEW OIL LEVER ROD DOOR EXTENSION [DAT 15/02/1995]

## 10401/00 - RADIATOR AND PIPING - 1

Catalogue PK - BARCETTA (1995-2004)

Category [104] COOLING SYSTEM

[10401/00] RADIATOR AND PIPING

Var 1

Rev 0

Mods C4354

Valid for M1

COOLING SYSTEM

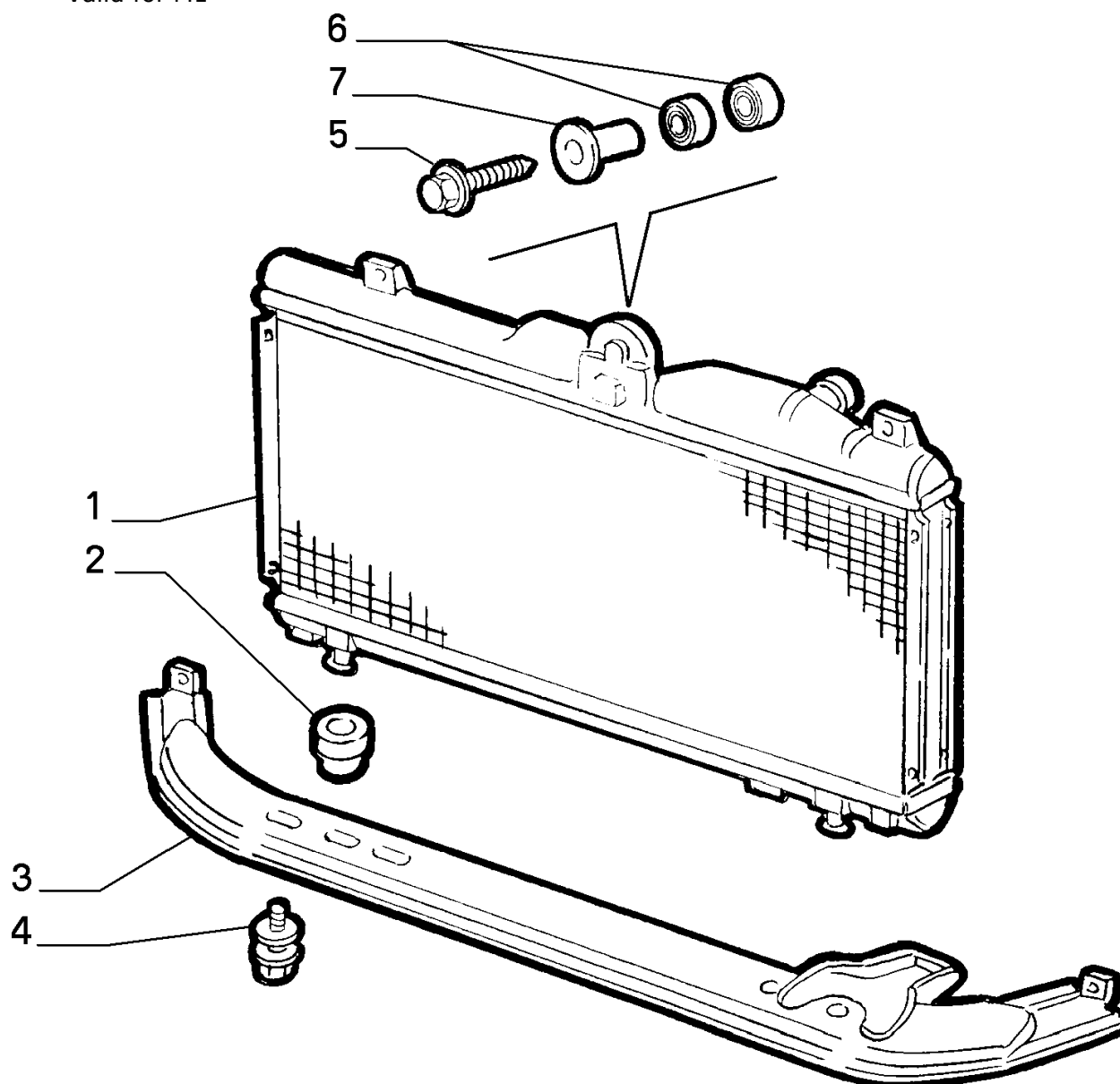

Part #	Description	Modif.	Compatibility	Qty
1	46773321 RADIATOR			01
2	7609872 RESILIENT BUSH			02
3	46731098 CROSSRAIL			01
4	7737412 SCREW AND WASHER ASSY			02
5	15698204 SCREW			01
6	7606668 PAD			02
7	7736170 SPACER			01

Legend

4354 NEW ECE F3 ENGINE TYPE [DAT 15/09/2000]

## 10401/00 - RADIATOR AND PIPING - 2

Catalogue PK - BARCETTA (1995-2004)

Category [104] COOLING SYSTEM

[10401/00] RADIATOR AND PIPING

Var 2

Rev 0

Mods C4354

Valid for M1

COOLING SYSTEM

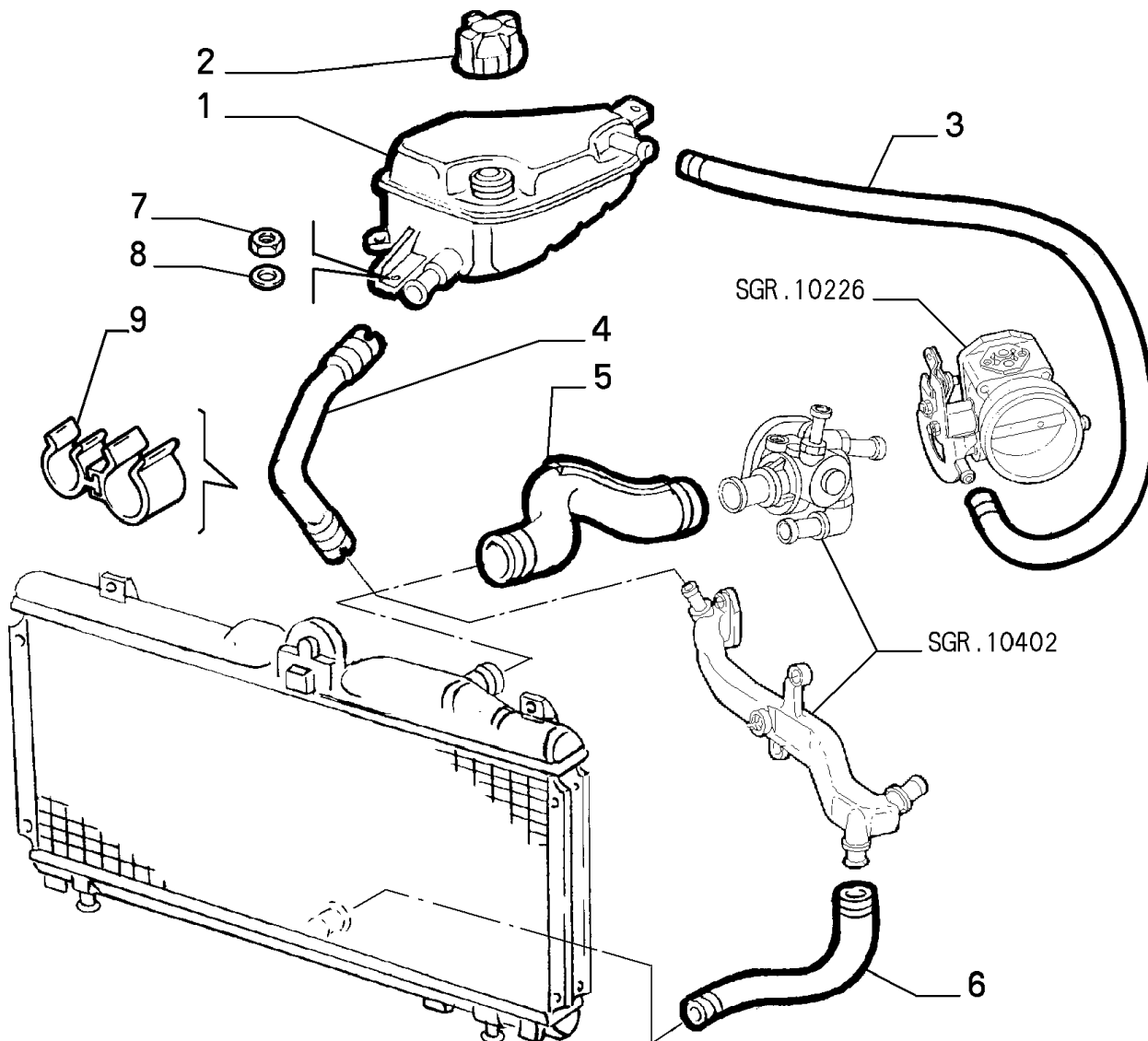

Part #	Description	Modif.	Compatibility	Qty
1	46403390 TANK			01
2	46556737 PLUG			01
3	46406839 SLEEVE	C3145		01
3	60655401 HOSE	D3145		01
4	46405545 SLEEVE			01
5	7789437 SLEEVE			01
6	46453211 SLEEVE			01
7	12578115 NUT M6			03
8	12647701 PLANE WASHER			03
9	82465653 CLIP		E025	01

### Legend

4354	NEW ECE F3 ENGINE TYPE [DAT 15/09/2000]
3145	NEW MOTORIZATION STEP A [DAT 15/05/1998] [VET 0037640]

## 10401/01 - RADIATOR AND PIPING - 1

Catalogue PK - BARCETTA (1995-2004)

Category [104] COOLING SYSTEM

[10401/01] RADIATOR AND PIPING

Var 1

Rev 0

Mods D4354

Valid for M2

COOLING SYSTEM

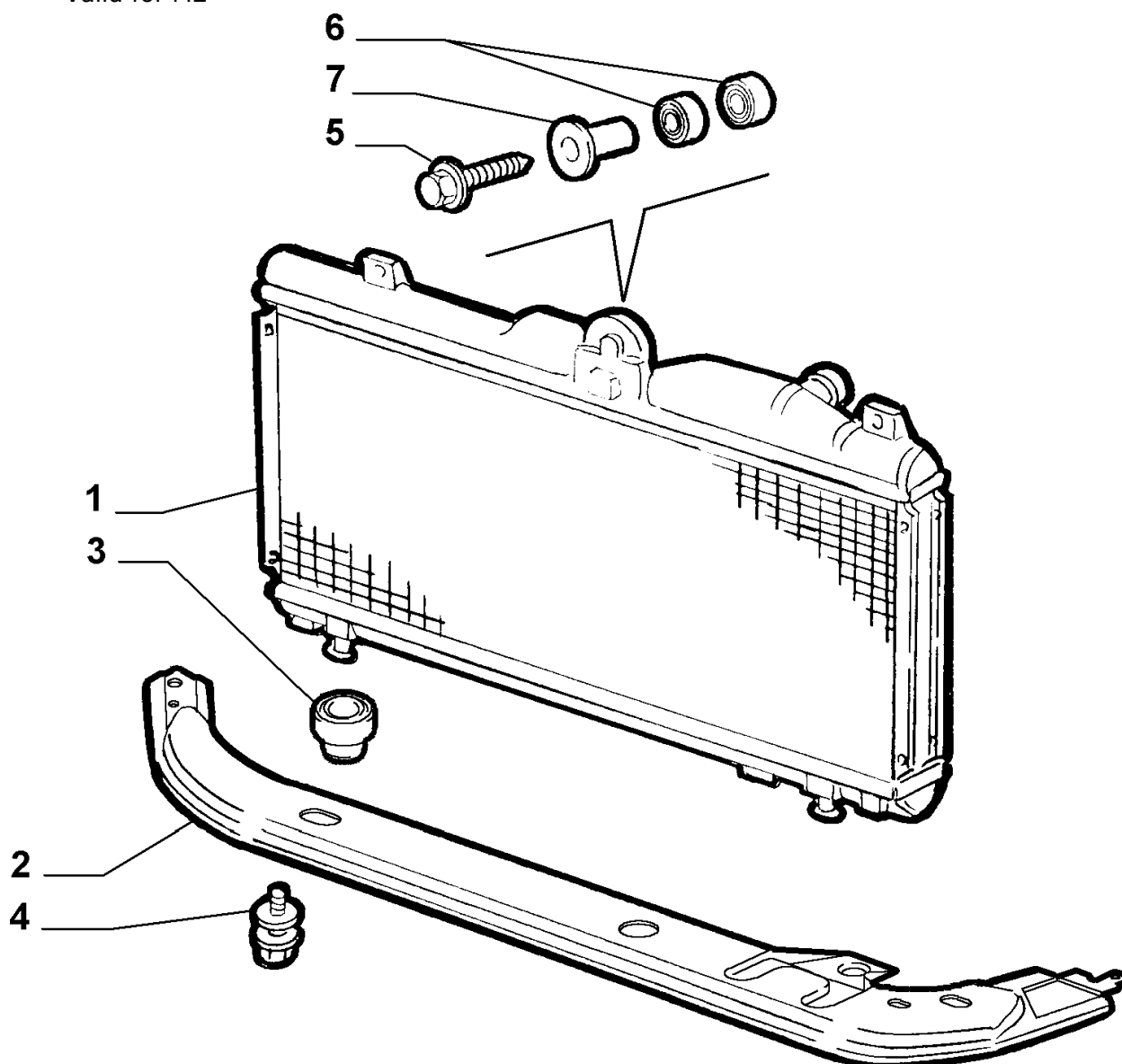

Part #	Description	Modif.	Compatibility	Qty
1	46773719 RADIATOR			01
2	46755088 CROSSRAIL			01
3	7609872 RESILIENT BUSH			02
4	7737412 SCREW AND WASHER ASSY			02
5	15698204 SCREW			01
6	7606668 PAD			02
7	7736170 SPACER			01

Legend

4354

NEW ECE F3 ENGINE TYPE [DAT 15/09/2000]

## 10401/01 - RADIATOR AND PIPING - 2

Catalogue PK - BARCETTA (1995-2004)

Category [104] COOLING SYSTEM

[10401/01] RADIATOR AND PIPING

Var 2

Rev 0

Mods D4354

Valid for M2

COOLING SYSTEM

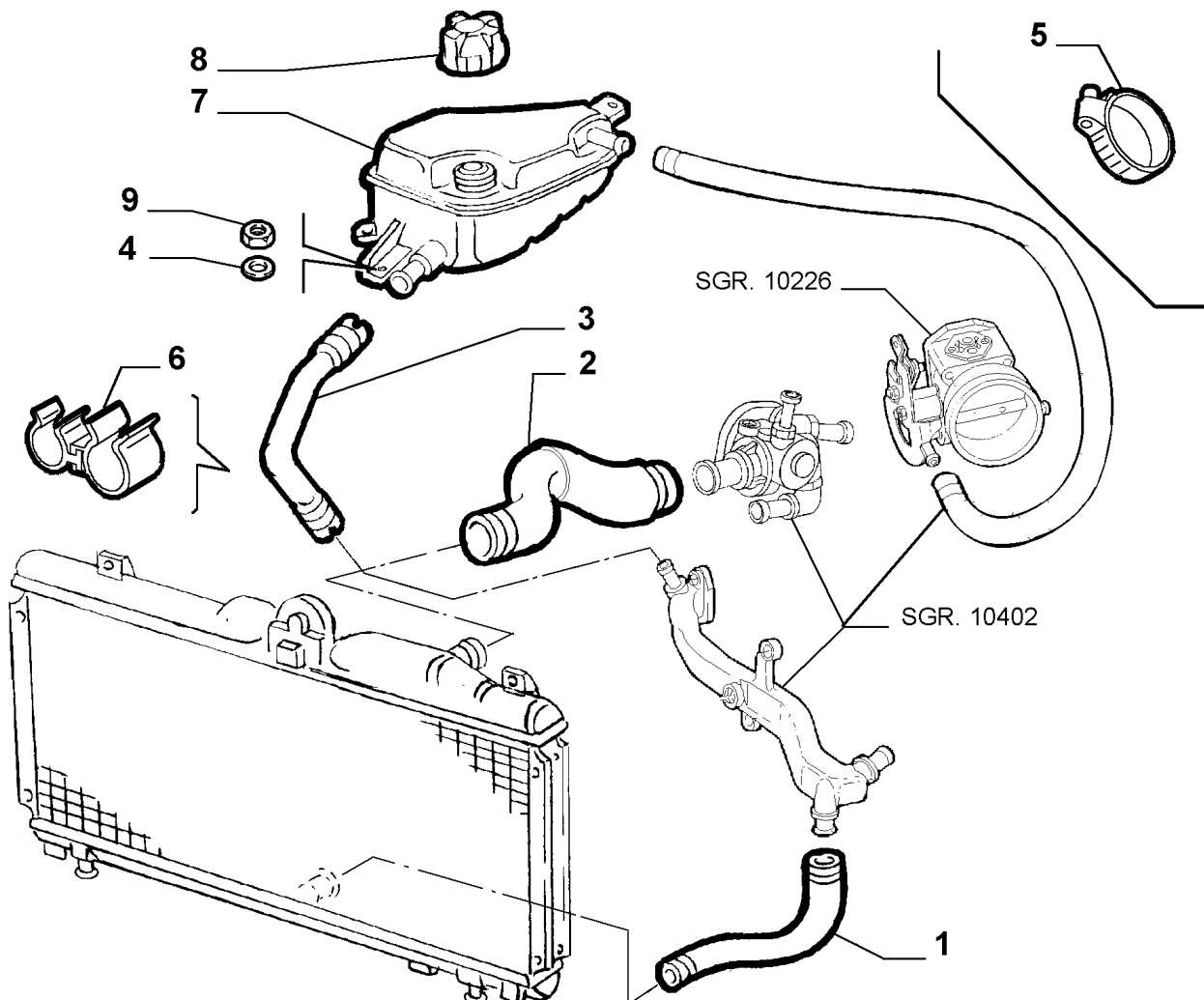

	Part #	Description	Modif.	Compatibility	Qty
1	46745660	SLEEVE			01
2	46745661	SLEEVE			01
3	46405545	SLEEVE			01
4	12647701	PLANE WASHER			03
5	13125470	COLLAR DIAM 13-14			01
5	71714114	COLLAR DIAM 30			02
5	71714115	COLLAR DIAM 45			04
6	82465653	CLIP		E025	01
7	46403390	TANK			01
8	46556737	PLUG			01
9	12578115	NUT M6			03

### Legend

4354 NEW ECE F3 ENGINE TYPE [DAT 15/09/2000]



10402/00 - WATER PUMP AND LINES - 1

Catalogue PK - BARCHETTA (1995-2004)  
Category [104] COOLING SYSTEM  
[10402/00] WATER PUMP AND LINES  
Var 1  
Rev 0  
Mods  
Valid for M1,M2

COOLING SYSTEM

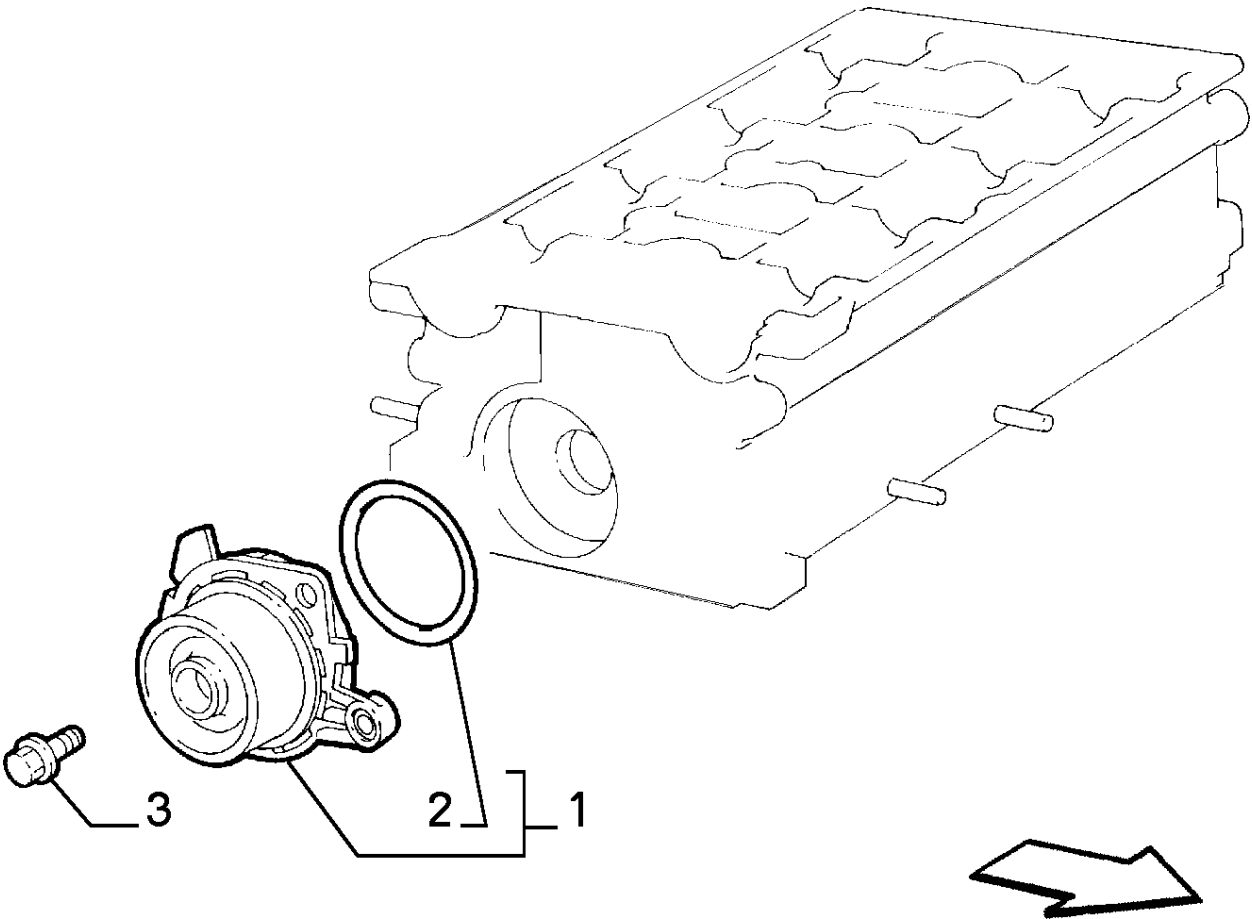

	Part #	Description	Modif.	Compatibility	Qty
1	60586222	WATER PUMP		M1	01
1	60608898	WATER PUMP		M2	01
2	5894834	SEAL GASKET DIA2X80			01
3	46467971	SCREW M8X16			02
Legend					

## 10402/00 - WATER PUMP AND LINES - 2

Catalogue PK - BARCHETTA (1995-2004)

Category [104] COOLING SYSTEM

[10402/00] WATER PUMP AND LINES

Var 2

Rev 0

Mods

Valid for M1,M2

COOLING SYSTEM

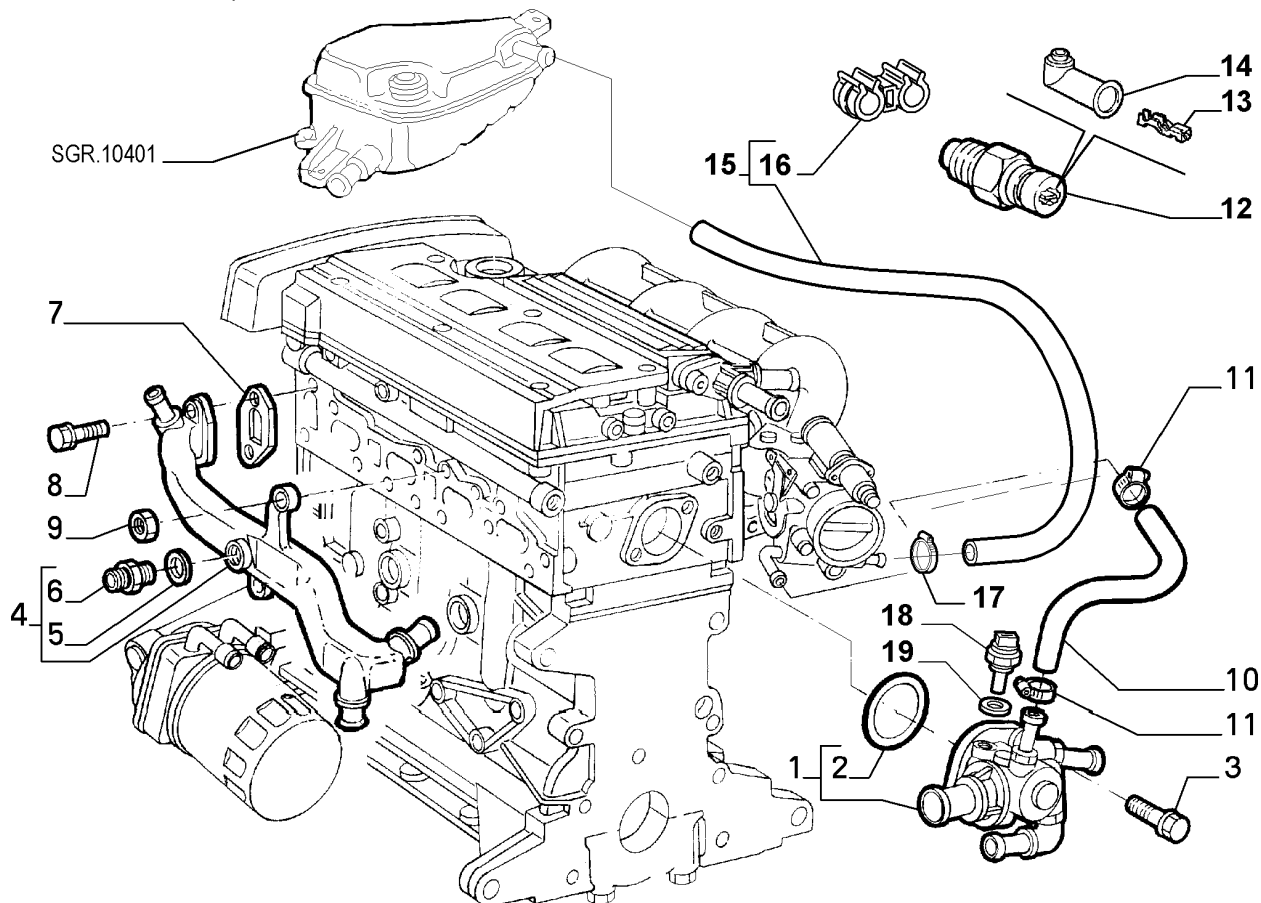

Part #	Description	Modif.	Compatibility	Qty
1	60609025 THERMOSTAT	C4062	M1	01
1	60814382 THERMOSTAT	D4062	M1	01
1	60653946 THERMOSTAT		M2	01
2	14459780 SEAL GASKET OR			01
3	16287234 SCREW			02
4	60601959 PIPE COMPL	C2187	M1	01
4	60627878 PIPE COMPL	D2187	M1	01
4	60816236 PIPE	C5195	M2	01
4	60816990 PIPE	D5195	M2	01
5	10261850 SEAL GASKET		M1	01
5	10261850 SEAL GASKET	C5195	M2	01
6	10193217 UNION		M1	01
6	10193217 UNION	C5195	M2	01
7	60605353 SEAL GASKET			01
8	16286224 SCREW			02
9	14059321 NUT			01
10	60608901 HOSE	C3145	M1	01
10	60655134 HOSE	D3145	M1	01
10	60655134 HOSE		M2	01
11	13125570 COLLAR			02
12	7588802 SENDING UNIT	C3145		01
13	12340144 TERMINAL	C3145		01
14	4352372 BOOT	C3145		01
15	60655401 HOSE	C5189		01
15	71719416 HOSE	D5189		01
16	71719564 CLIP	D5189		01
17	13125570 COLLAR			01

## 10402/00 - WATER PUMP AND LINES - 2

Catalogue PK - BARCHETTA (1995-2004)

Category [104] COOLING SYSTEM

[10402/00] WATER PUMP AND LINES

Var 2

Rev 0

Mods

Valid for M1,M2

COOLING SYSTEM

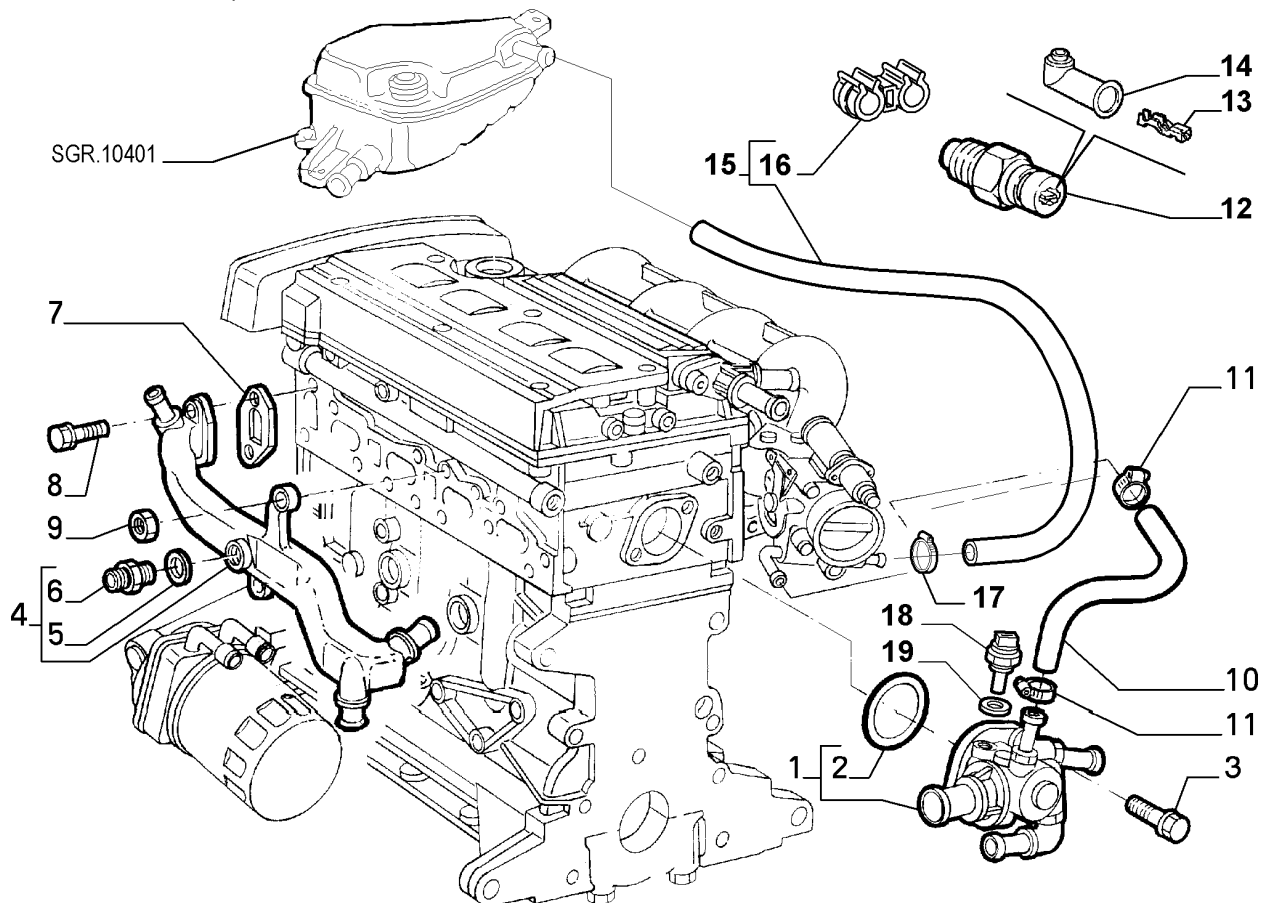

Part #	Description	Modif.	Compatibility	Qty
18	46753479 SENDING UNIT NERO			01
18	46474712 SENDING UNIT GRIGIO			01
19	10296160 SEAL GASKET			01

### Legend

4062	NEW THERMOSTAT [TEL 0020000]
2187	NEW WATER MANIFOLD AND NEW EXCHANGER THERMOSTAT TUBE [MOT 0408612]
5195	NEW HEAT EXCHANGER PIPES AND NEW WATER MANIFOLD [MOT 2823676]
3145	NEW MOTORIZATION STEP A [DAT 15/05/1998] [VET 0037640]
5189	NEW PIPE FROM THROTTLE BODY TO NURICE [DAT 15/11/2000]

## 10402/00 - WATER PUMP AND LINES - 3

Catalogue PK - BARCETTA (1995-2004)

Category [104] COOLING SYSTEM

[10402/00] WATER PUMP AND LINES

Var 3

Rev 0

Mods

Valid for M1,M2

COOLING SYSTEM

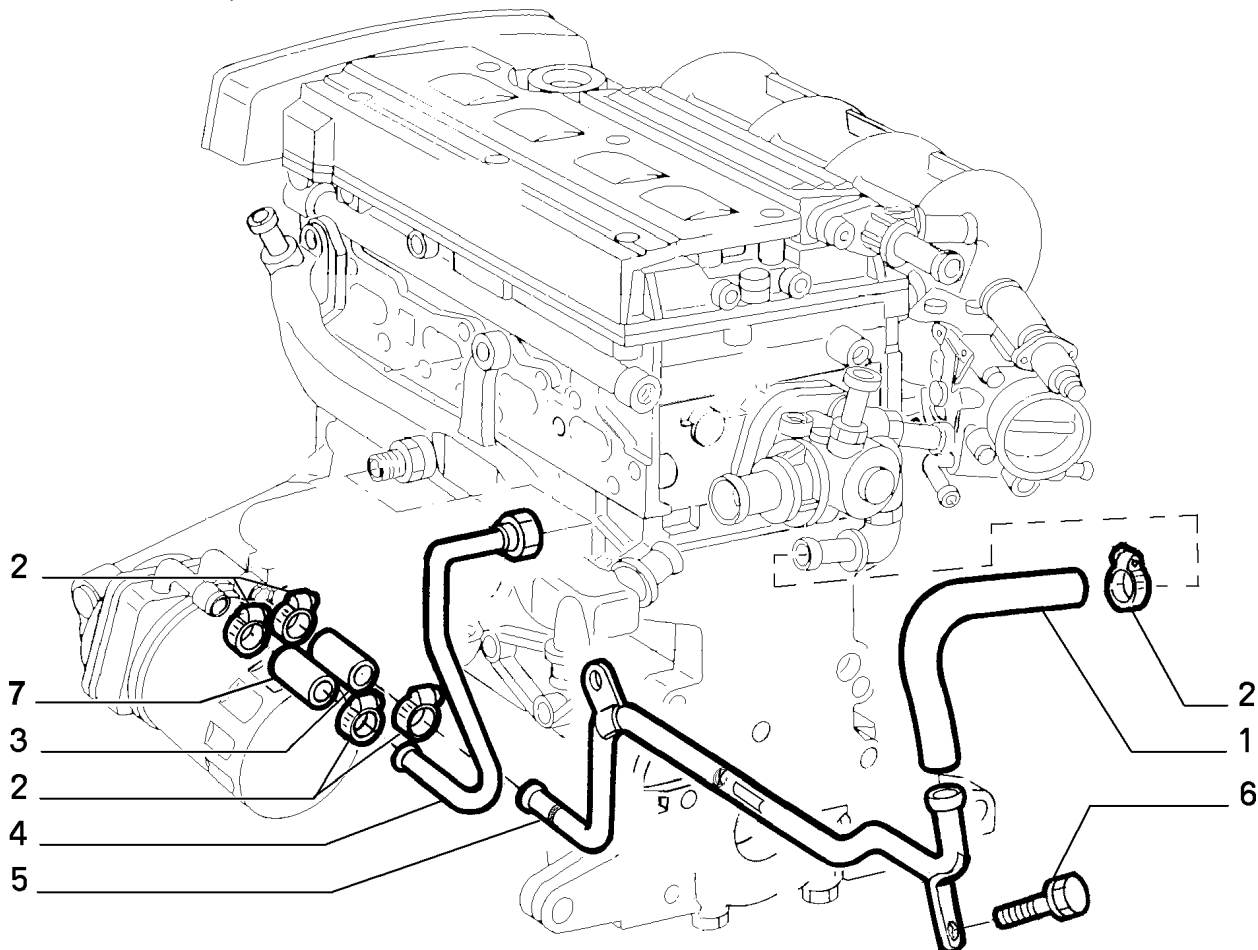

	Part #	Description	Modif.	Compatibility	Qty
1	60611542	HOSE		M1	01
1	60611542	HOSE	C5195	M2	01
2	71714114	COLLAR DIAM 16-27			06
3	60601142	SLEEVE		M1	01
3	60601142	SLEEVE	C5195	M2	01
4	60601143	PIPE		M1	01
4	60816421	PIPE	C5195	M2	01
4	60610478	PIPE		M1+E025	01
5	60611539	PIPE	C2187		01
5	60621886	PIPE	D2187,C5195		01
6	16296924	SCREW	C6528		02
6	16296921	SCREW	D6528		02
7	60601142	SLEEVE		M1	01
7	60672699	HOSE		M2	01

### Legend

5195 NEW HEAT EXCHANGER PIPES AND NEW WATER MANIFOLD [MOT 2823676]  
 2187 NEW WATER MANIFOLD AND NEW EXCHANGER THERMOSTAT TUBE [MOT 0408612]  
 6528 ADAPTATION TO STANDARD 2000/53/CE [DAT 15/05/2003]

## 10402/00 - WATER PUMP AND LINES - 4

Catalogue PK - BARCHETTA (1995-2004)

Category [104] COOLING SYSTEM

[10402/00] WATER PUMP AND LINES

Var 4

Rev 0

Mods

Valid for M1,M2

COOLING SYSTEM

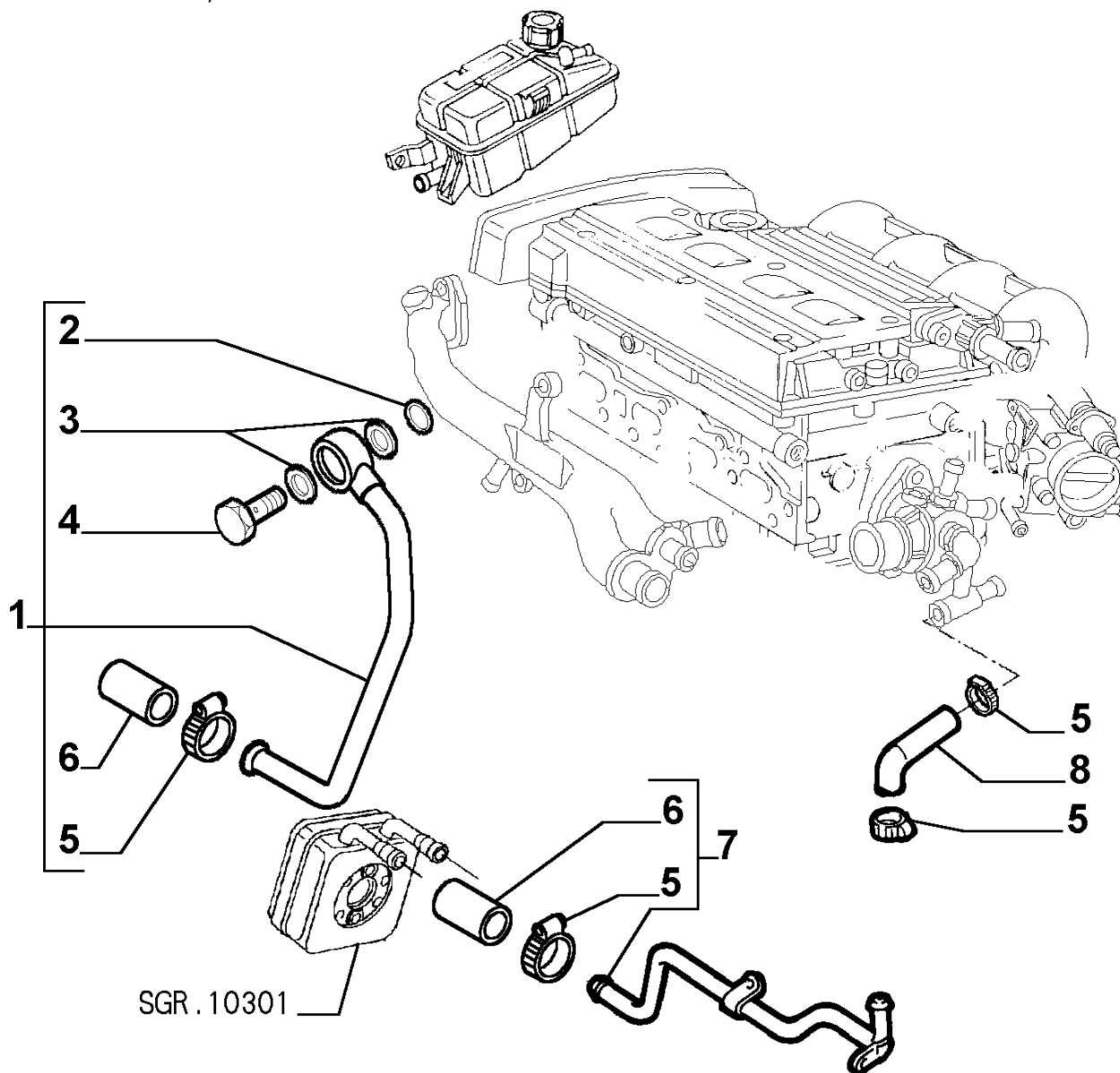

Part #	Description	Modif.	Compatibility	Qty
1	60816909 PIPE	D5195	M2	01
2	14453480 SEAL GASKET	D5195	M2	01
3	11270660 SEAL GASKET	D5195	M2	02
4	60816906 UNION	D5195	M2	01
5	13126170 COLLAR	D5195	M2	04
6	60676970 HOSE	D5195,C6604	M2	01
7	60676972 PIPE	D5195	M2	01
7	55190252 PIPE	C6604	M2	01
8	60816908 HOSE	D5195	M2	01
9	55183726 HOSE	D5195	M2	01

### Legend

5195 NEW HEAT EXCHANGER PIPES AND NEW WATER MANIFOLD [MOT 2823676]  
6604 NEW WATER CIRCULATION TUBE FROM THERMOSTAT AND RELATED BRACKET [DAT 15/05/2003]

## 10409/00 - FAN AND FAN DRIVE - 1

Catalogue PK - BARCHETTA (1995-2004)

Category [104] COOLING SYSTEM

[10409/00] FAN AND FAN DRIVE

COOLING SYSTEM

Var 1

Rev 0

Mods C4354

Valid for M1

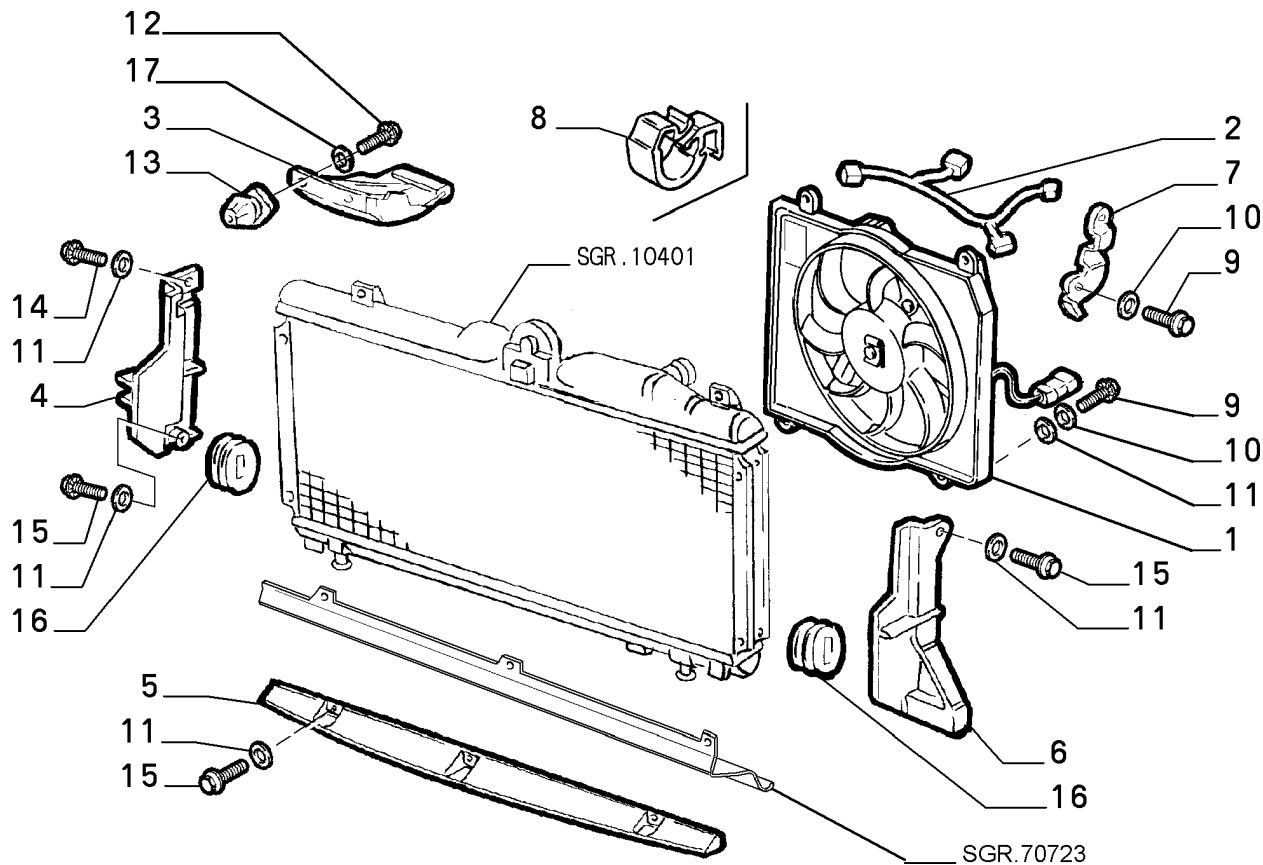

Part #	Description	Modif.	Compatibility	Qty
1	46555592 ELECTROFAN			01
2	46410221 CABLE HARNESS			01
3	46724665 CONVEYOR	C2457		01
3	46479455 CONVEYOR	D2457		01
4	46755076 CONVEYOR			01
5	46724813 CONVEYOR			01
6	46755086 CONVEYOR			01
7	46406570 BRACKET			01
8	14574797 CLIP			04
9	10902324 SCREW M6X18			05
10	12601274 LOCK WASHER			05
11	12644404 PLANE WASHER			08
12	15903901 SCREW			02
13	14222380 PAD			02
14	10704124 SCREW M6X10			01
15	10872624 SCREW M6X16			06
16	46731038 RESILIENT BUSH			02
17	12638178 PLANE WASHER			02

### Legend

4354	NEW ECE F3 ENGINE TYPE [DAT 15/09/2000]
2457	ADOPTED NEW RIGID PIPE FOR AIR INTAKE FOR REDUCING THE NOISE [DAT 15/09/1996]

## 10409/01 - FAN AND FAN DRIVE - 1

Catalogue PK - BARCHETTA (1995-2004)

Category [104] COOLING SYSTEM

[10409/01] FAN AND FAN DRIVE

Var 1

Rev 0

Mods C4354

Valid for E025+M1

COOLING SYSTEM

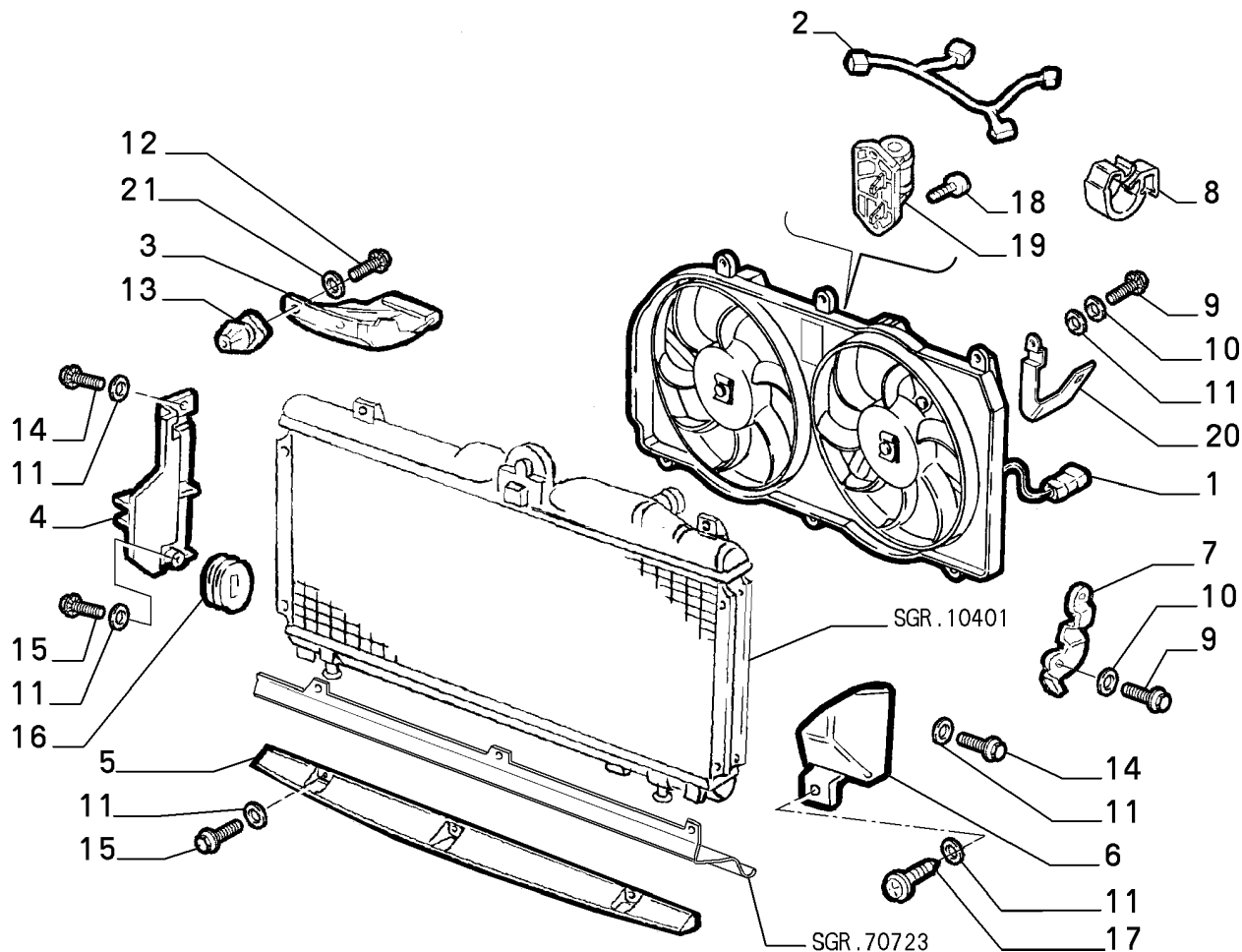

Part #	Description	Modif.	Compatibility	Qty
1	46555591 ELECTROFAN			01
2	46735349 CABLE HARNESS			01
3	46724665 CONVEYOR	C2457		01
3	46479455 CONVEYOR	D2457		01
4	46755076 CONVEYOR			01
5	46724813 CONVEYOR			01
6	46755087 CONVEYOR			01
7	46406570 BRACKET			01
8	14574797 CLIP			04
9	10902324 SCREW M6X18			05
10	12601274 LOCK WASHER			05
11	12644404 PLANE WASHER			09
12	15903901 SCREW			02
13	14222380 PAD			02
14	10704124 SCREW M6X10			02
15	10872624 SCREW M6X16			06
16	46731038 RESILIENT BUSH			01
17	15689601 SCREW			01
18	15645504 SCREW			02
19	7782831 RESISTOR	C3147		01
19	46533716 RESISTOR	D3147		01
20	46735393 BRACKET			01
21	12638178 PLANE WASHER			02

Legend

4354

NEW ECE F3 ENGINE TYPE [DAT 15/09/2000]

## 10409/01 - FAN AND FAN DRIVE - 1

Catalogue PK - BARCETTA (1995-2004)

Category [104] COOLING SYSTEM

[10409/01] FAN AND FAN DRIVE

Var 1

Rev 0

Mods C4354

Valid for E025+M1

COOLING SYSTEM

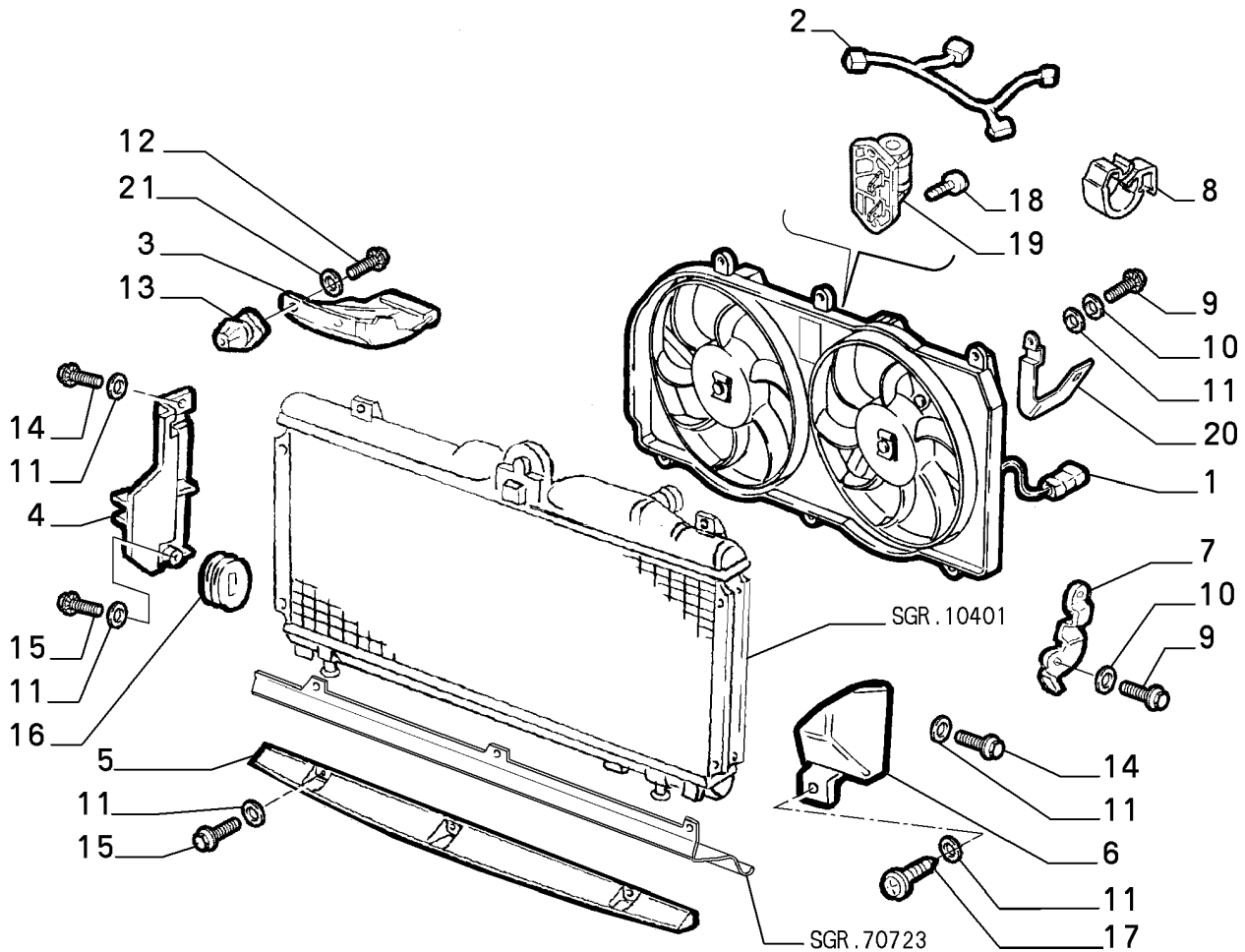

### Legend

2457

ADOPTED NEW RIGID PIPE FOR AIR INTAKE FOR REDUCING THE NOISE [DAT 15/09/1996]

3147

NEW RESISTORS WITH COPPER LAMELLAR PINS [DAT 15/04/1998]



## 10409/02 - FAN AND FAN DRIVE - 1

Catalogue PK - BARCHETTA (1995-2004)

Category [104] COOLING SYSTEM

[10409/02] FAN AND FAN DRIVE

Var 1

Rev 0

Mods D4354

Valid for M2

COOLING SYSTEM

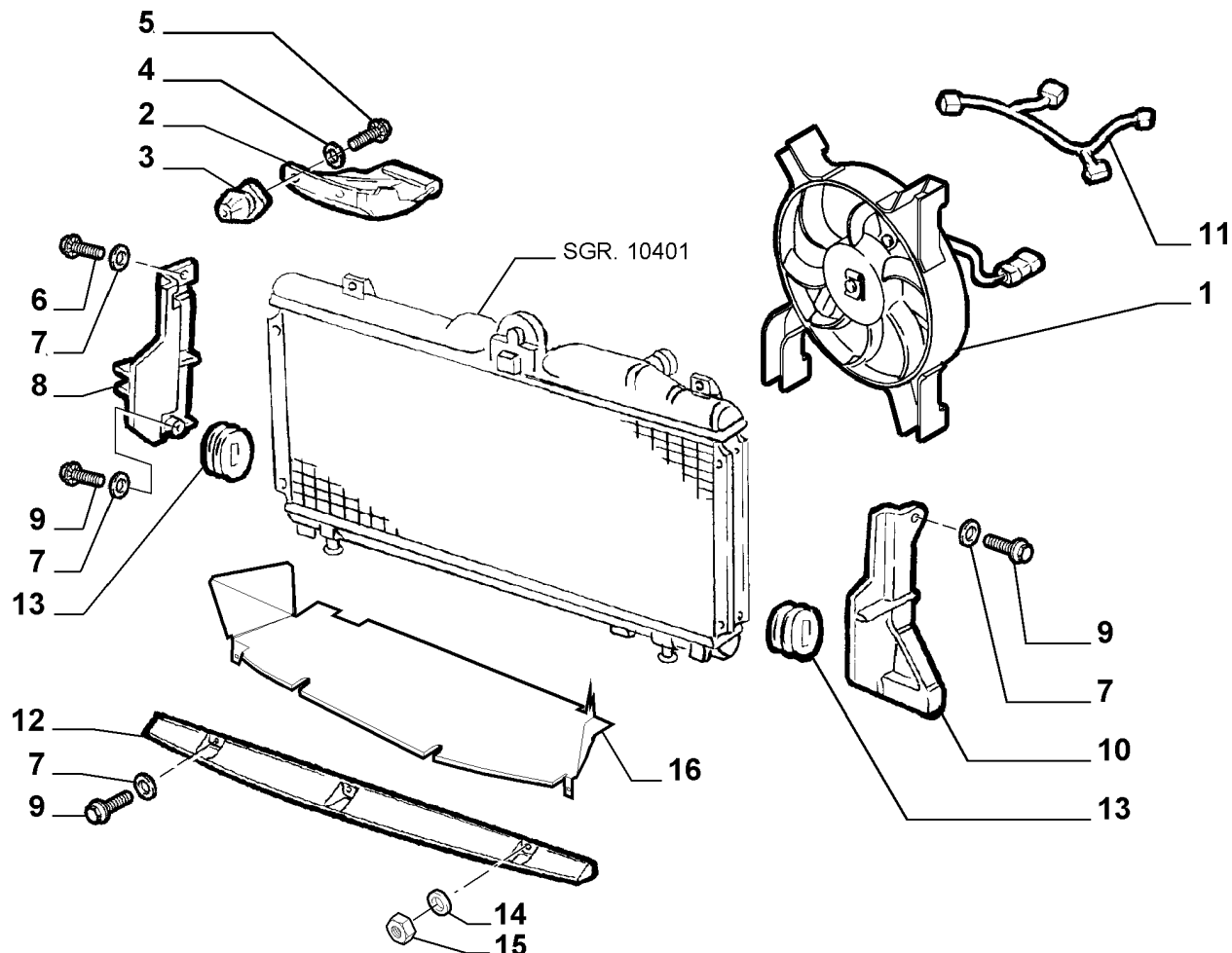

Part #	Description	Modif.	Compatibility	Qty
1	46754778 ELECTROFAN			01
2	46479455 CONVEYOR			01
3	14222380 PAD			02
4	12638178 PLANE WASHER			02
5	15903901 SCREW			02
6	10704124 SCREW M6X10			01
7	12644404 PLANE WASHER			07
7	12644404 PLANE WASHER	C6810		01
8	46755076 CONVEYOR			01
9	10872624 SCREW M6X16			05
9	10872624 SCREW	C6810		01
10	46755086 CONVEYOR	C6810		01
11	46410221 CABLE HARNESS			01
12	46724813 CONVEYOR	C6463		01
13	46731038 RESILIENT BUSH			02
14	12643724 PLANE WASHER	D6463		02
15	14037211 NUT	D6463		02
16	51730874 CONVEYOR	D6463		01

### Legend

4354	NEW ECE F3 ENGINE TYPE [DAT 15/09/2000]
6810	ELIMINATION OF LEFT SIDE AIR CONVEYORS [DAT 15/05/2003]
6463	MY 2003 [DAT 15/04/2003]

## 10409/03 - FAN AND FAN DRIVE - 1

Catalogue PK - BARCHETTA (1995-2004)

Category [104] COOLING SYSTEM

[10409/03] FAN AND FAN DRIVE

Var 1

Rev 0

Mods D4354

Valid for M2+E025

COOLING SYSTEM

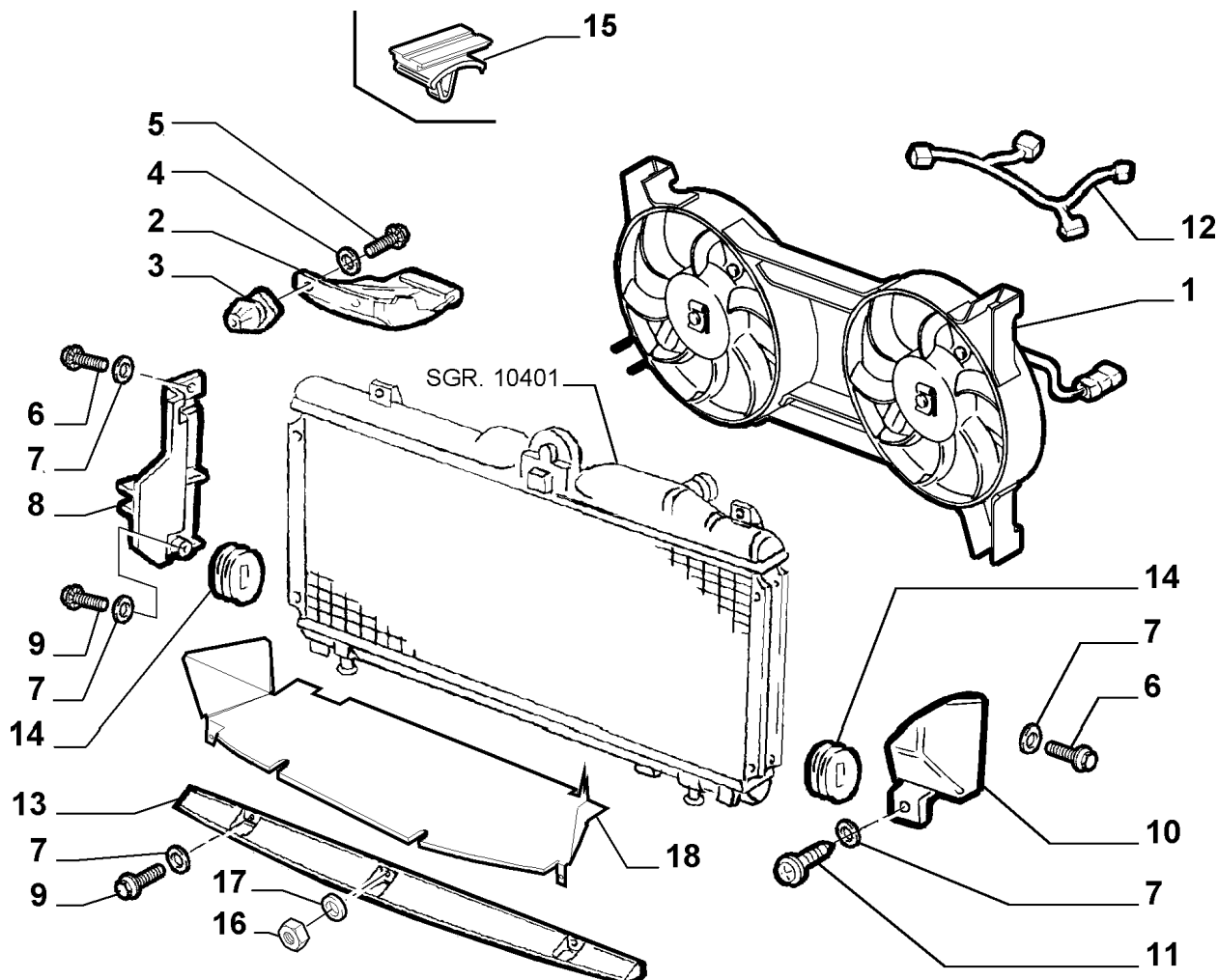

Part #	Description	Modif.	Compatibility	Qty
1	46754779 ELECTROFAN			01
2	46479455 CONVEYOR			01
3	14222380 PAD			02
4	12638178 PLANE WASHER			02
5	15903901 SCREW			02
6	10704124 SCREW M6X10			01
6	10704124 SCREW	C6810		01
7	12644404 PLANE WASHER			08
7	12644404 PLANE WASHER	C6810		01
8	46755076 CONVEYOR			01
9	10872624 SCREW M6X16			05
10	46755087 CONVEYOR	C6810		01
11	15689601 SCREW	C6810		01
12	46735349 CABLE HARNESS			01
13	46724813 CONVEYOR	C6463		01
14	46731038 RESILIENT BUSH			02
15	10151387 CLIP			01
16	14037211 NUT	D6463		02
17	12643724 PLANE WASHER	D6463		02
18	51730874 CONVEYOR	D6463		01

### Legend

4354 NEW ECE F3 ENGINE TYPE [DAT 15/09/2000]

6810 ELIMINATION OF LEFT SIDE AIR CONVEYORS [DAT 15/05/2003]

## 10409/03 - FAN AND FAN DRIVE - 1

Catalogue PK - BARCHETTA (1995-2004)

Category [104] COOLING SYSTEM

[10409/03] FAN AND FAN DRIVE

Var 1

Rev 0

Mods D4354

Valid for M2+E025

COOLING SYSTEM

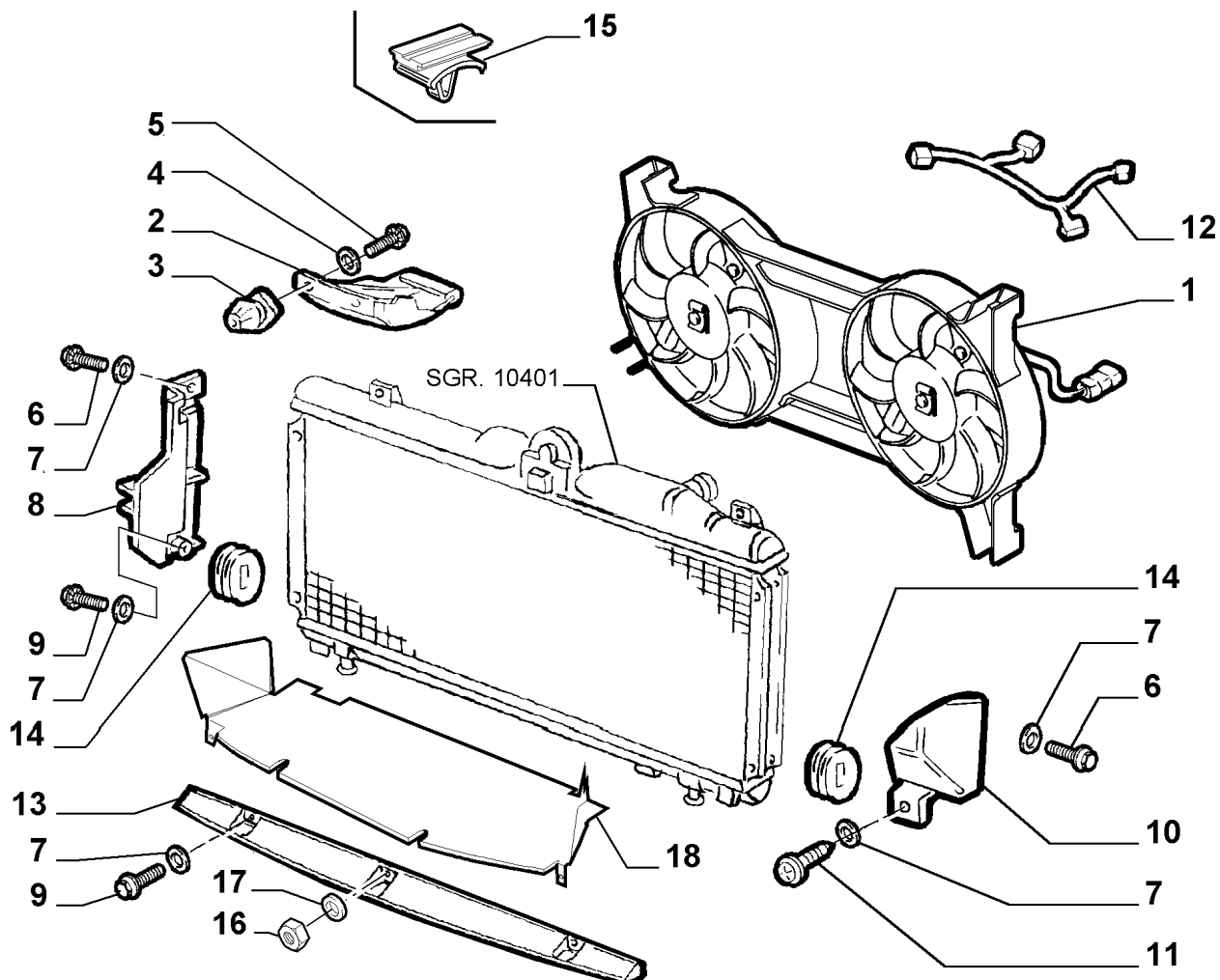

Legend

6463

MY 2003 [DAT 15/04/2003]

# 18101/00 - CLUTCH RELEASE CONTROL - 1

Catalogue PK - BARCETTA (1995-2004)

Category [181] CLUTCH

[18101/00] CLUTCH RELEASE CONTROL

Var 1

Rev 0

Mods

Valid for

CLUTCH

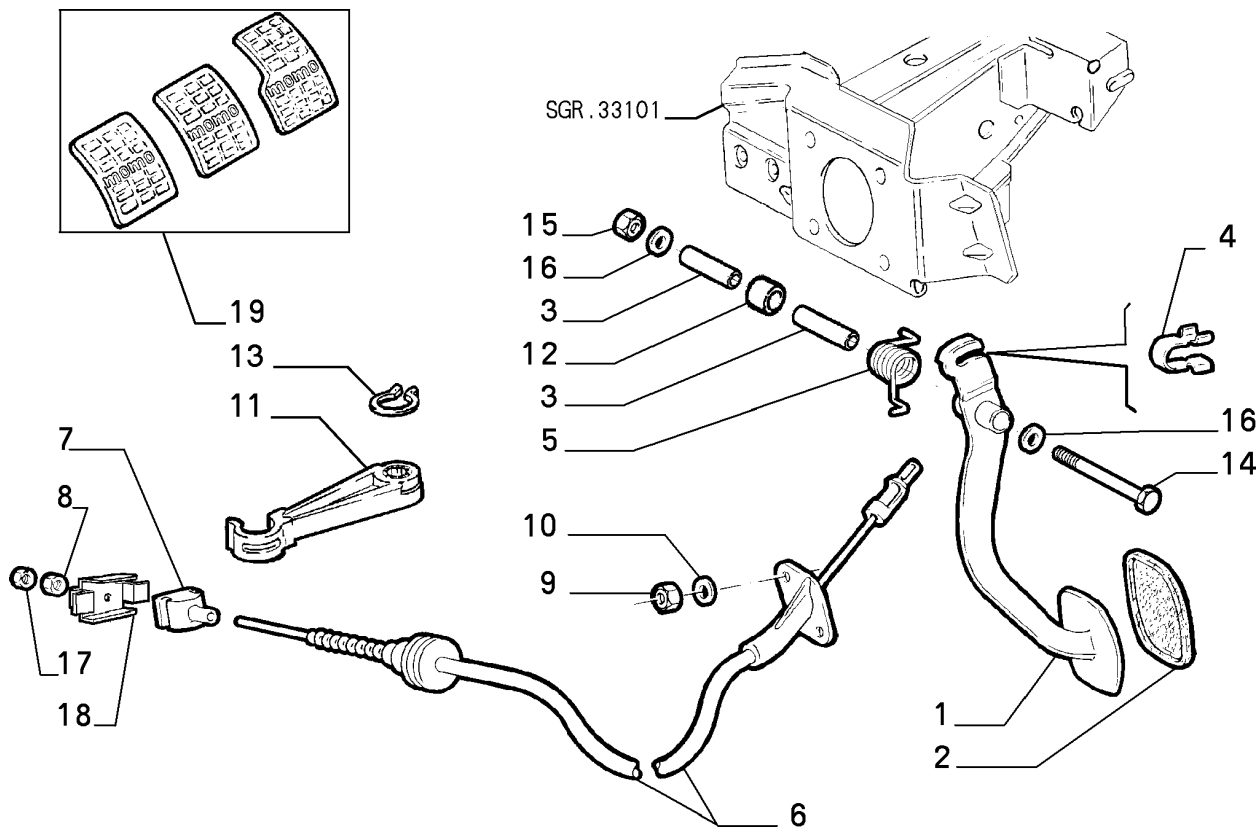

Part #	Description	Modif.	Compatibility	Qty
1	46724222 PEDAL			01
2	51778057 PEDAL COVER			1
3	46405206 BUSH			02
4	7635901 CLIP			01
5	7629153 SPRING			01
6	46724233 WIRE			01
7	7649511 PAD			1
8	14084711 NUT M6			01
9	12575411 NUT M6			02
10	12644404 PLANE WASHER			01
11	46420971 LEVER			01
12	7772353 BUSH			01
13	11066276 LOCKRING			01
14	16045621 SCREW M8X120			01
15	16104121 NUT M8			01
16	12646721 PLANE WASHER			02
17	7690772 NUT			01
18	7798974 PLATE			01
19	5908182 RUDDER BAR		LV2	01

Legend

## 18109/00 - CLUTCH - 1

Catalogue PK - BARCETTA (1995-2004)

Category [181] CLUTCH

[18109/00] CLUTCH

Var 1

Rev 0

Mods

Valid for M1,M2

CLUTCH

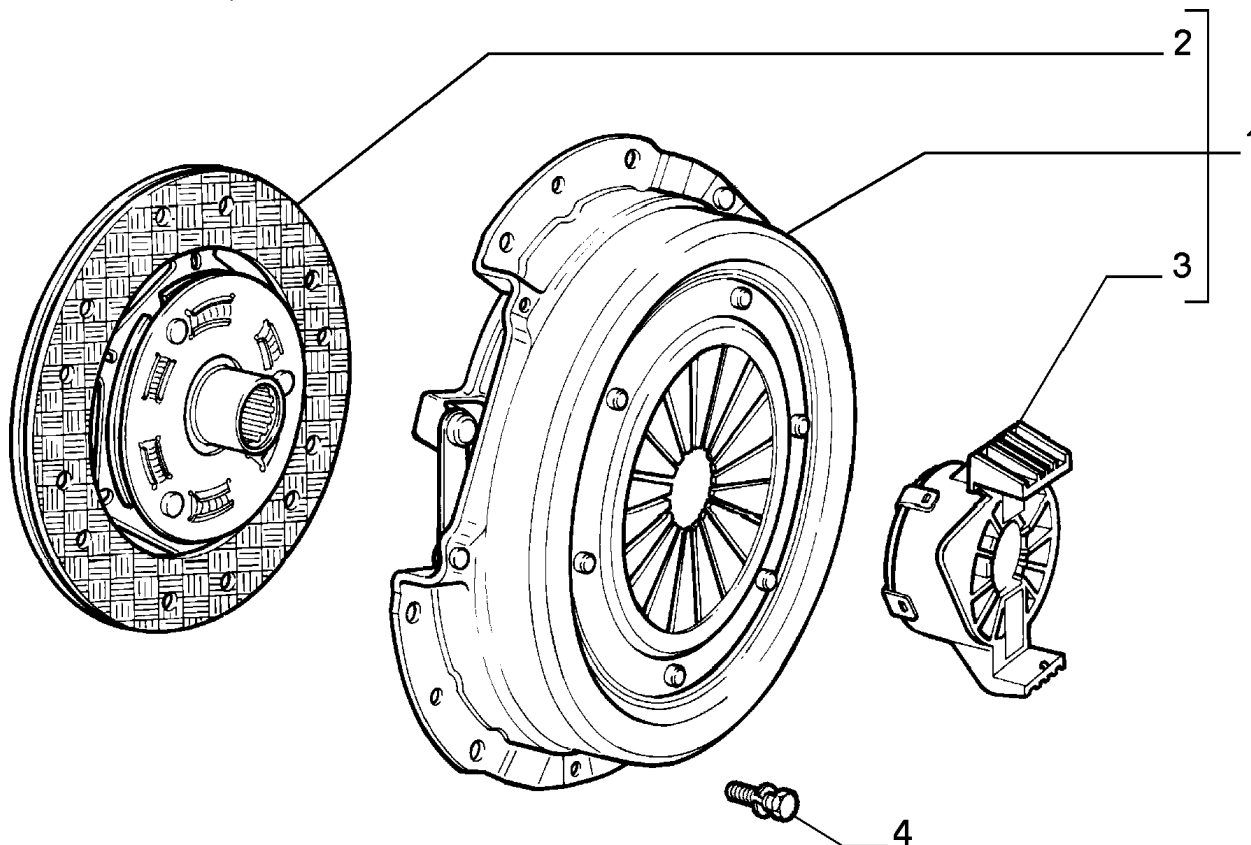

	Part # Description	Modif.	Compatibility	Qty
1	71711746 KIT CLUTCH ALT.	C3356		01
1	71729523 KIT CLUTCH ALT.	D3356,C6528		01
1	71734764 KIT CLUTCH ALT.	D6528		01
1	5895420 KIT CLUTCH ALT.	C4964		01
1	71729528 KIT CLUTCH ALT.	D4964,C6528		01
1	71736298 KIT CLUTCH ALT.	D6528		01
2	7767189 CLUTCH DRIVENPLATE ALT.	C3356		01
2	46550934 CLUTCH DRIVENPLATE ALT.	D3356,C6528		01
2	46444127 CLUTCH DRIVENPLATE ALT.	C4964		01
2	46811680 CLUTCH DRIVENPLATE ALT.	D4964,C6528		01
3	46821337 SLEEVE W/BEARING			01
4	60657198 SCREW AND WASHERASSY	C6528		06
4	55189548 SCREW AND WASHERASSY	D6528		06

### Legend

3356	NEW CLUTCH KIT AND DISC THEREOF [MOT 1120564]
6528	ADAPTATION TO STANDARD 2000/53/CE [DAT 15/05/2003]
4964	NEW CLUTCH KIT WITH DIFFERENT FRICTION GASKET [MOT 2490448]

## 21200/00 - TRANSMISSION - 1

Catalogue PK - BARCHETTA (1995-2004)

Category [212] GEARBOX

[21200/00] TRANSMISSION

Var 1

Rev 0

Mods

Valid for

GEARBOX

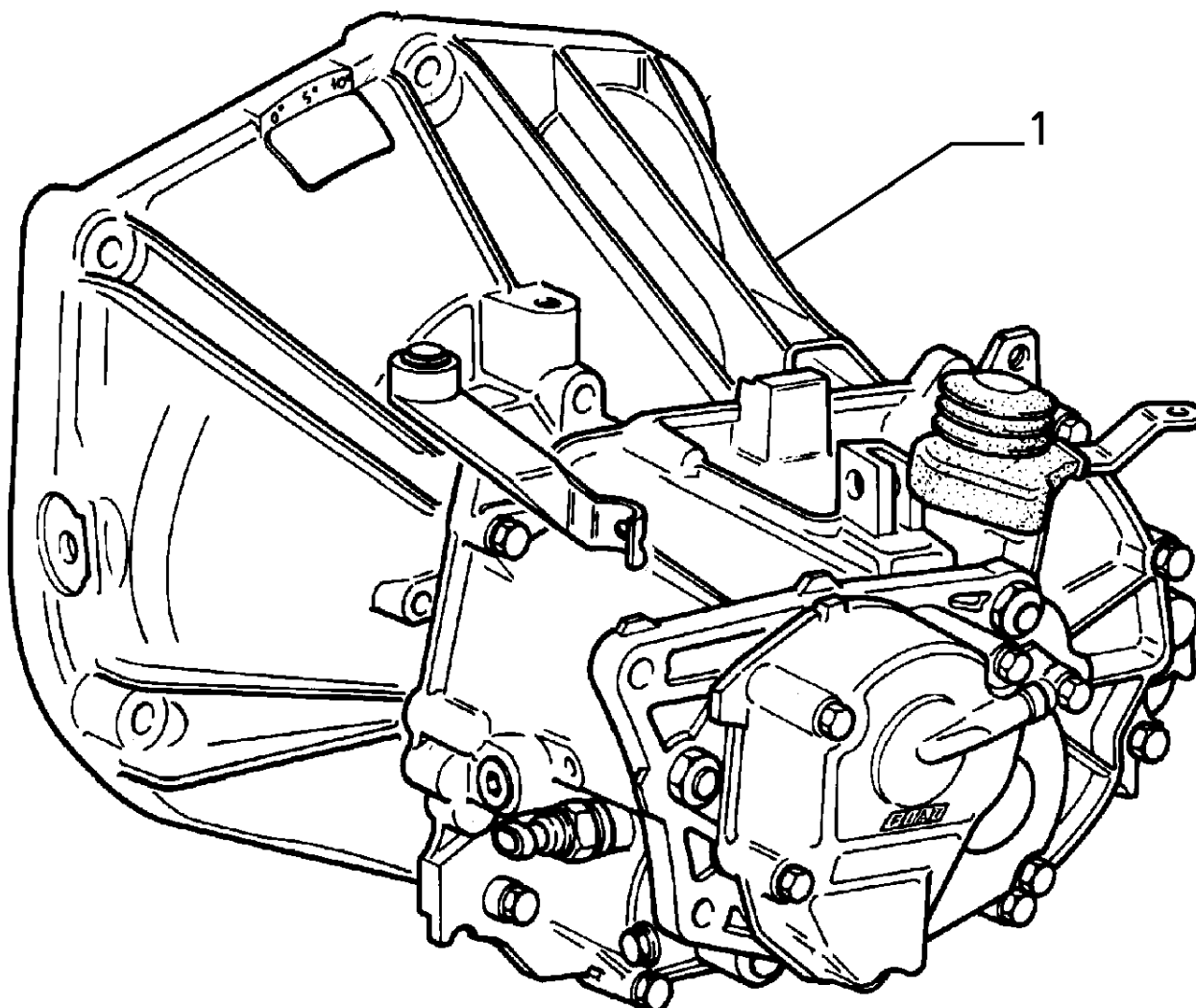

Part #	Description	Modif.	Compatibility	Qty
1	46410392 TRANSMISSION ANDDIFFERENTIAL UNIT	CRAB 16/57		01
1	46514220 TRANSMISSION ANDDIFFERENTIAL UNIT	CRAB, CA/558		01
1	46772630 TRANSMISSION ANDDIFFERENTIAL UNIT	CRAB, CA/550		01
1	46788518 TRANSMISSION ANDDIFFERENTIAL UNIT	CRAB, CA/574		01
1	46807503 TRANSMISSION ANDDIFFERENTIAL UNIT	CRAB, CA/581		01
1	55180584 TRANSMISSION ANDDIFFERENTIAL UNIT	CRAB 17/57		01

### Legend

2548	CHANGED GEAR FINAL RATIO (FROM 16/57 TO 17/57) AND 5A RATIO TO REDUCE NOISE [DAT 15/12/1996]
4158	NEW GEARBOX WITH 5TH SPEED PRE-SYNCHRONISATION PLUG [VET 0047627]
4350	NEW GEARBOX WITH PRE-SYNCHRONISATION PLUG FOR 1st, 2nd , 3rd, 4th GEAR [VET 0048076]
4644	NEW DOUBLE CONE SYNCHRONISERS ON 1ST AND 2ND SPEEDS [VET 00051402]
5781	ADOPTION OF ALWAYS.INSERTED REVERSE GEAR ENGAGEMENT SYSTEM [VET 0055532]

# 21207/00 - TRANSMISSION AND DIFFERENTIAL UNIT, CASING AND COVERS - 1

Catalogue PK - BARCHETTA (1995-2004)

Category [212] GEARBOX

[21207/00] TRANSMISSION AND DIFFERENTIAL UNIT, CASING AND COVERS

Var 1

Rev 0

Mods

Valid for

GEARBOX

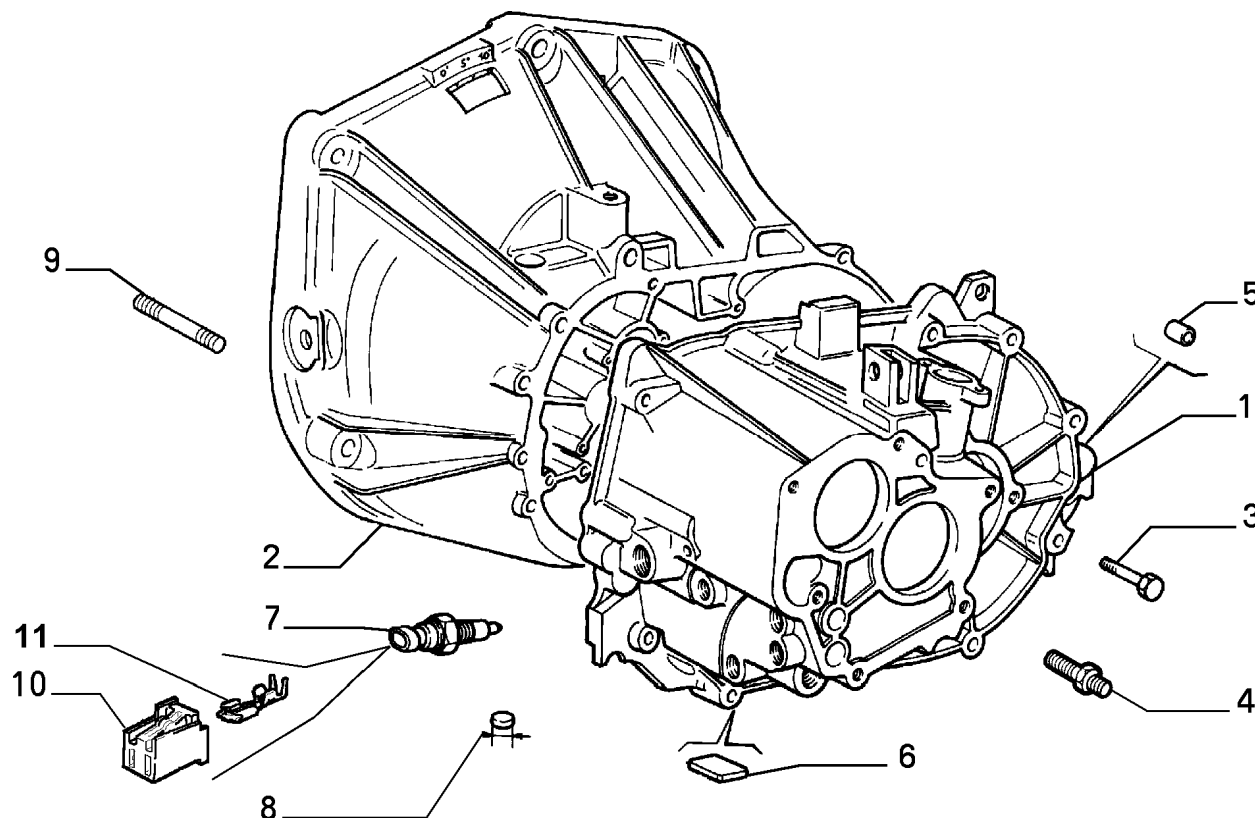

Part #	Description	Modif.	Compatibility	Qty
1	46536670 CASE	C7225		01
2	7790350 SUPPORT	C3789		01
2	46547628 SUPPORT	D3789,C7225		01
2	55189915 SUPPORT	D7225		01
3	18752824 SCREW M8X35			02
3	18751921 SCREW M8X48			07
3	18753224 SCREW M8X55			02
3	55192326 SCREW M8X28	D7225		01
3	55192327 SCREW M8X40	D7225		01
4	7576002 SCREW			01
5	4290118 DOWEL			02
6	7604757 MAGNET			01
7	46410523 SWITCH			01
8	14328401 PLUG DIAM 14	C6528		01
8	55189942 PLUG DIAM. 14	D6528		01
8	14328501 PLUG DIAM 16			03
9	13554921 STUD			01
10	12452587 CONNECTION			01
11	12451754 TERMINAL			02

## Legend

7225

NEW UNION SUPPORT AND TRANSMISSION WITH HOLES [DAT 15/10/2003]

3789

NEW UNION SUPPORTS AND GEARBOXES WITH DIAMETER 54 TRANSMISSION SHAFT FRONT BEARING [DAT 15/10/2003]

6528

ADAPTATION TO STANDARD 2000/53/CE [DAT 15/05/2003]

## 21207/00 - TRANSMISSION AND DIFFERENTIAL UNIT, CASING AND COVERS - 2

Catalogue PK - BARCETTA (1995-2004)

Category [212] GEARBOX

[21207/00] TRANSMISSION AND DIFFERENTIAL UNIT, CASING AND COVERS

Var 2

Rev 0

Mods

Valid for

GEARBOX

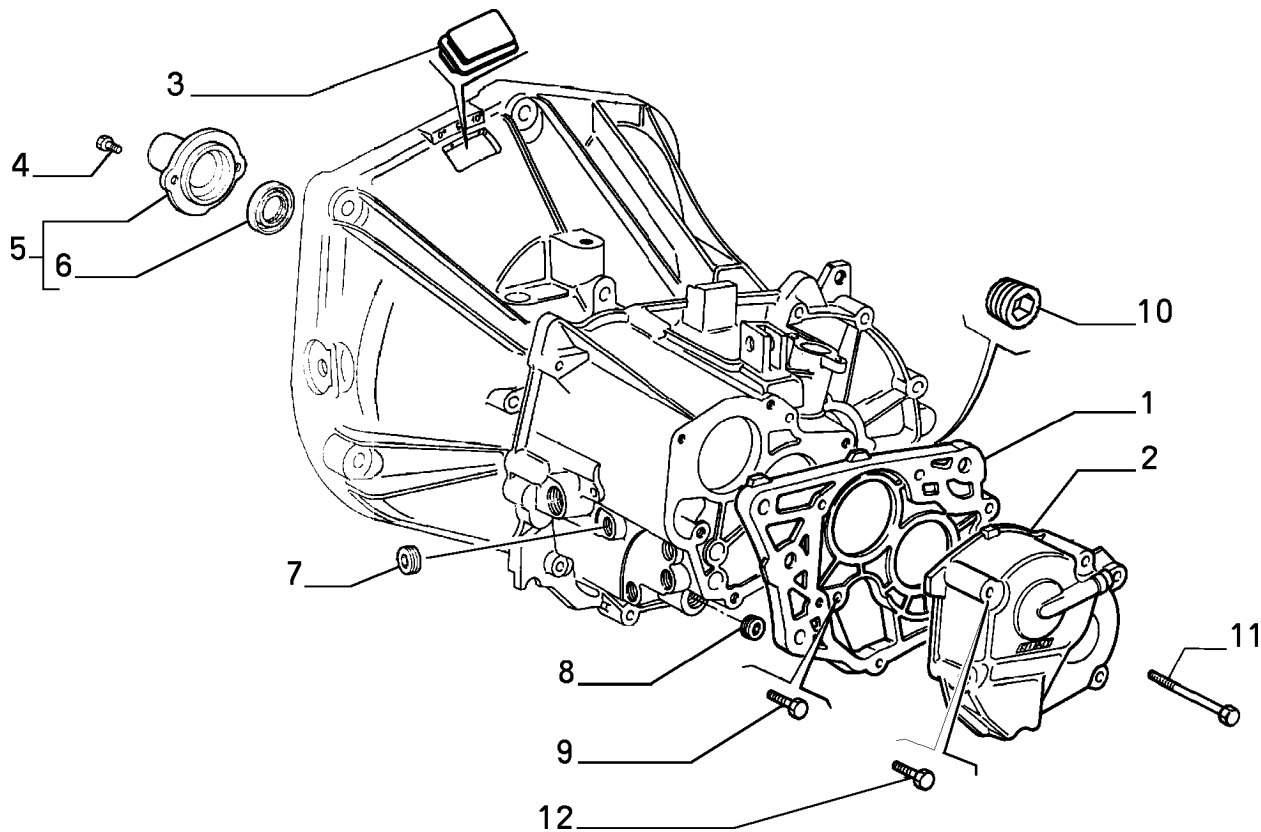

Part #	Description	Modif.	Compatibility	Qty
1	7590195 PLATE			01
2	46480562 COVER			01
3	7649901 PLUG			01
4	7575472 SCREW			02
5	46411140 COVER			01
6	40004820 SEAL GASKET			01
7	7740368 PLUG	C6528		01
7	55189930 PLUG	D6528		01
8	10269701 PLUG			01
9	18752524 SCREW M8X28			01
10	7751645 MAGNETIC PLUGTWEEN CONE			01
11	18753024 SCREW M8X45			04
11	18753824 SCREW M8X90			01
12	7633380 SCREW			01

### Legend

6528

ADAPTATION TO STANDARD 2000/53/CE [DAT 15/05/2003]



## 21207/00 - TRANSMISSION AND DIFFERENTIAL UNIT, CASING AND COVERS - 3

Catalogue PK - BARCETTA (1995-2004)

Category [212] GEARBOX

[21207/00] TRANSMISSION AND DIFFERENTIAL UNIT, CASING AND COVERS

Var 3

Rev 0

Mods

Valid for

GEARBOX

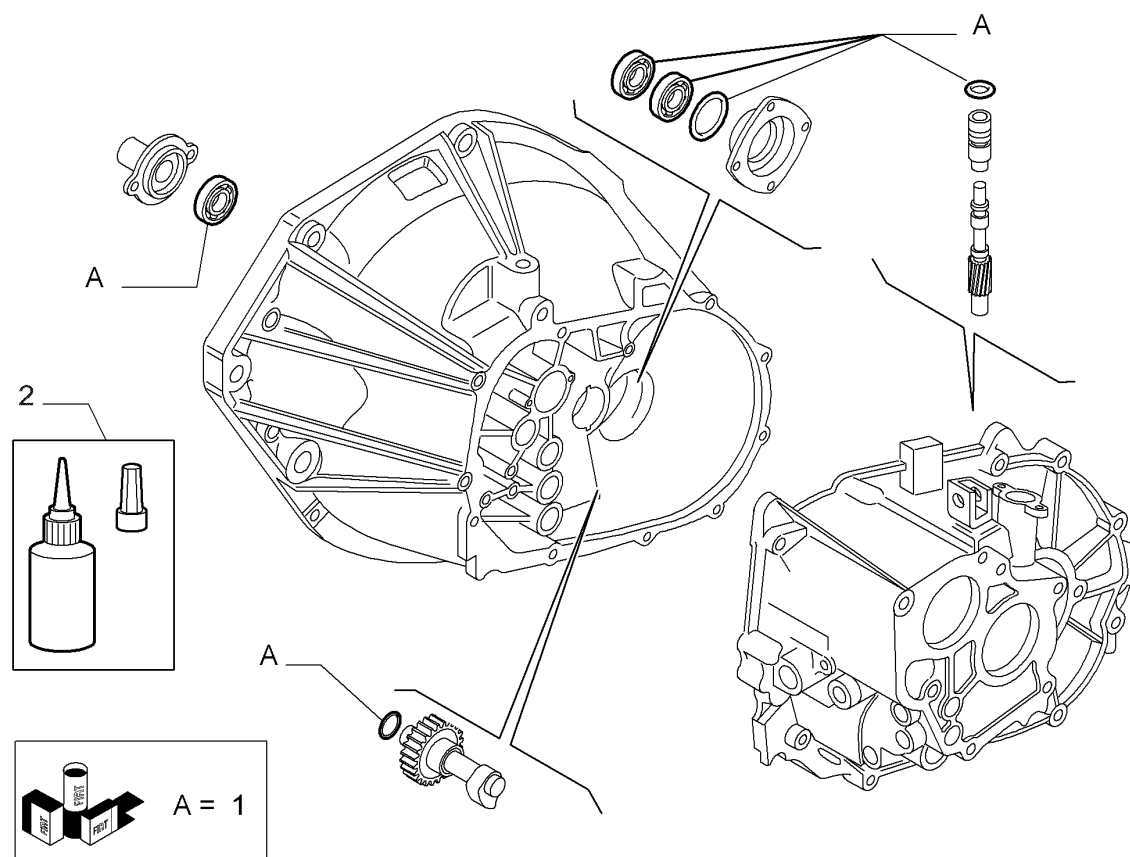

Part #	Description	Modif.	Compatibility	Qty
1	5888941 TRANSMISSION GASKETS			S
2	71720318 SEALER			01

Legend

## 21215/00 - TRANSMISSION GEARS - 1

Catalogue PK - BARCETTA (1995-2004)

Category [212] GEARBOX

[21215/00] TRANSMISSION GEARS

Var 1

Rev 0

Mods

Valid for

GEARBOX

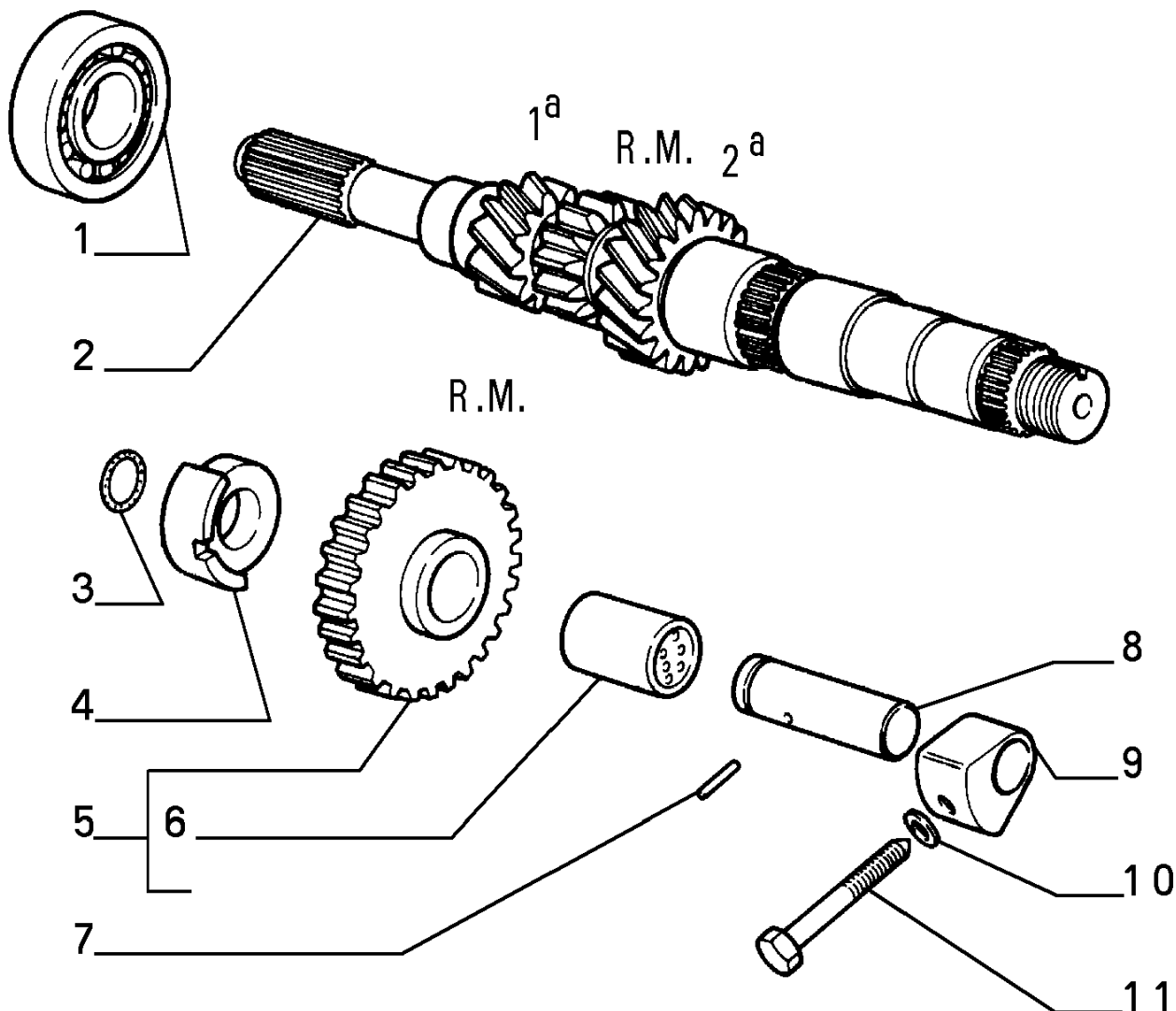

Part #	Description	Modif.	Compatibility	Qty
1	46475263 BEARING			01
2	46406858 MAIN SHAFT	C4904		01
2	46808449 MAIN SHAFT	D4904,C5781		01
2	73501666 MAIN SHAFT	D5781		01
3	7539598 RETAINER			01
4	7574279 SPACER			01
5	46407014 GEAR COMPL	C3564		01
5	46549175 GEAR COMPL	D3564,C4904		01
5	46808273 GEAR COMPL	D4904		01
6	7743666 BUSH			01
7	14161670 PIN			01
8	7617435 SHAFT	C5781		01
8	73501702 SHAFT	D5781		01
9	7617436 SPACER	C5781		01
9	73503453 SPACER	D5781		01
10	10298060 SEAL GASKET			01
11	16050434 SCREW			04

### Legend

4904

5781

NEW REVERSE GEAR TRIAD WITH OPTIMISED CROWNED CHAMFERING [DAT 15/02/2001]

ADOPTION OF ALWAYS.INSERTED REVERSE GEAR ENGAGEMENT SYSTEM [VET 0055532]

## 21215/00 - TRANSMISSION GEARS - 1

Catalogue PK - BARCETTA (1995-2004)

Category [212] GEARBOX

[21215/00] TRANSMISSION GEARS

Var 1

Rev 0

Mods

Valid for

GEARBOX

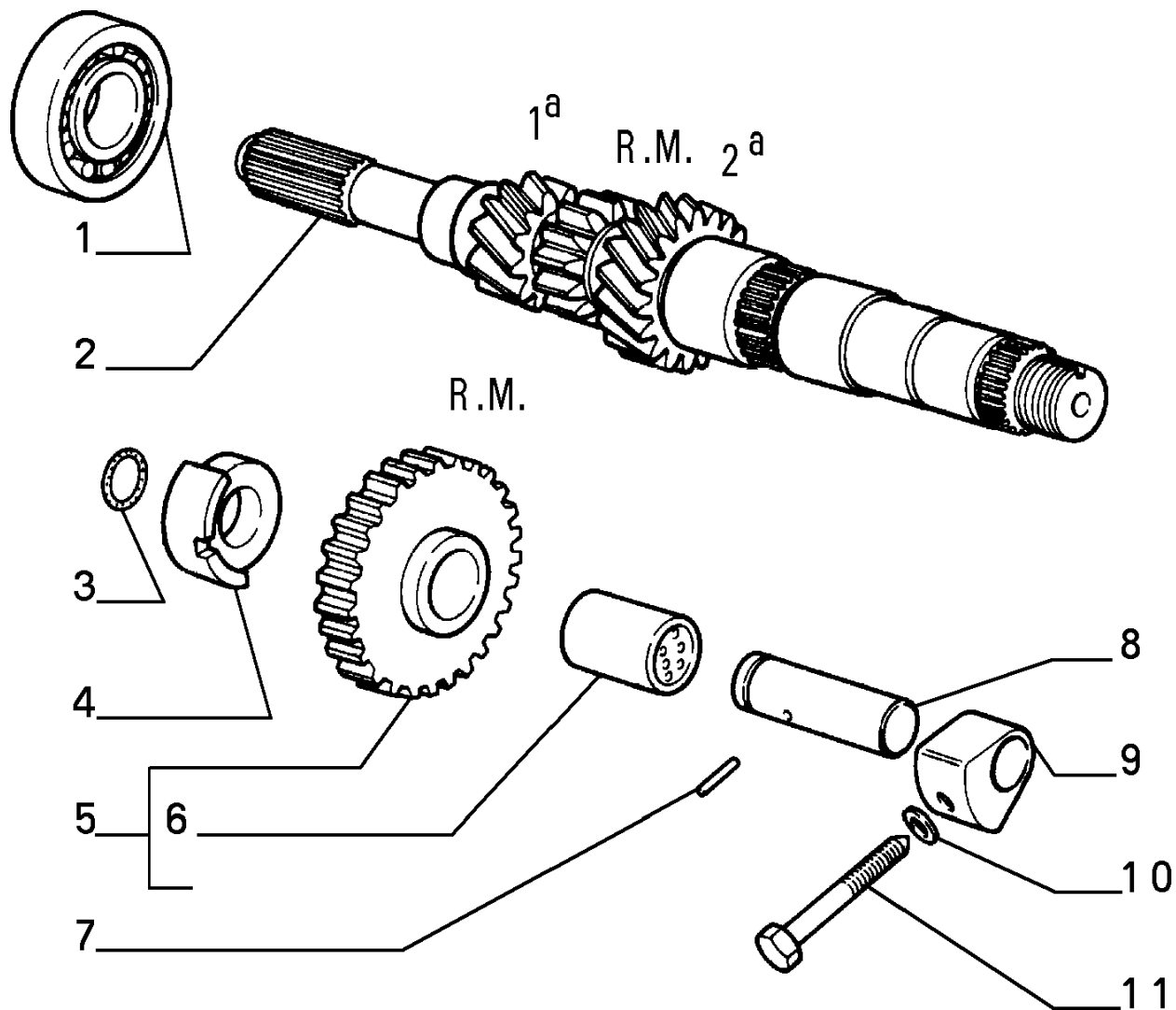

Legend

3564

NEW RG GEARS WITH REDUCED ANGLE TOOTHING CHAMFERING AND NEW 1ST AND 2ND SPEED SLEEVE [DAT

## 21215/00 - TRANSMISSION GEARS - 2

Catalogue PK - BARCHETTA (1995-2004)

Category [212] GEARBOX

[21215/00] TRANSMISSION GEARS

Var 2

Rev 0

Mods

Valid for

GEARBOX

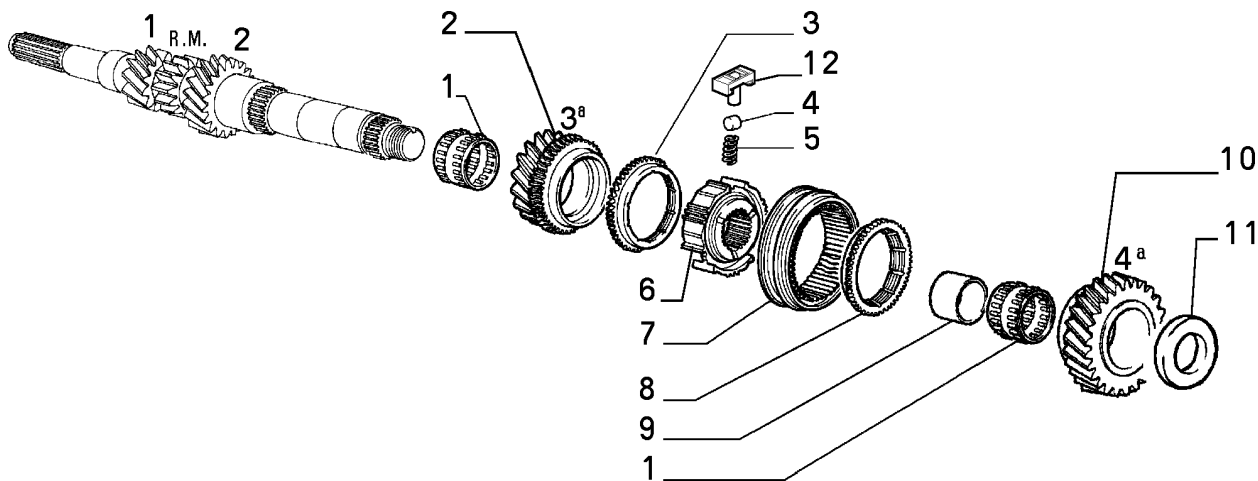

Part #	Description	Modif.	Compatibility	Qty
1	7575686 ROLLER CAGE			02
2	7763010 GEAR RAPP 25/38	C3572		01
2	46548819 GEAR RAPP 25/38	D3572,C4350		01
2	46767059 GEAR RAPP 25/38	D4350		01
3	7678750 SYNCHRONIZER	C4350		01
3	46766023 SYNCHRONIZER	D4350		01
4	14481570 ROLLER	C4350		03
5	7575788 SPRING	C4350		03
6	46429515 HUB	C4350		01
6	46766024 HUB	D4350		01
7	7613985 SLEEVE	C3572		01
7	46548823 SLEEVE	D3572,C4350		01
7	46767062 SLEEVE	D4350		01
8	7629333 SYNCHRONIZER	C4350		01
8	46766023 SYNCHRONIZER	D4350		01
9	7575687 BUSH			01
10	7764754 GEAR RAPP 32/37	C3572		01
10	46548822 GEAR RAPP 32/37	D3572,C4350		01
10	46767061 GEAR RAPP 32/37	D4350		01
11	55253316 PLANE WASHER			01
12	46753533 PAD	D4350		03

### Legend

3572 NEW 3 AND 4 SPEED DRIVING GEARS AND RELEVANT SLEEVE [DAT 15/10/1998]  
 4350 NEW GEARBOX WITH PRE-SYNCHRONISATION PLUG FOR 1st, 2nd , 3rd, 4th GEAR [VET 0048076]

## 21215/00 - TRANSMISSION GEARS - 3

Catalogue PK - BARCHETTA (1995-2004)

Category [212] GEARBOX

[21215/00] TRANSMISSION GEARS

Var 3

Rev 0

Mods

Valid for

GEARBOX

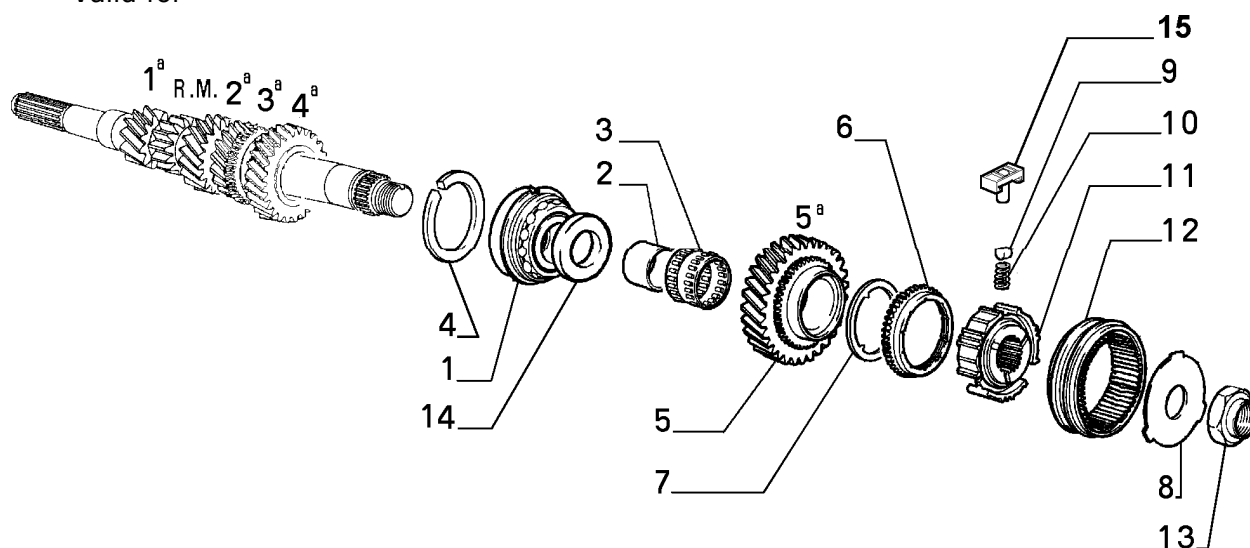

Part #	Description	Modif.	Compatibility	Qty
1	55190691 BEARING			01
2	7564519 BUSH			01
3	7564529 ROLLER CAGE			01
4	5997047 SEAL			01
5	7757948 GEAR RAPP 37/35	C2548		01
5	7757958 GEAR RAPP 34/33	D2548,C4158		01
5	46758032 GEAR RAPP 34/33	D4158		01
6	7625558 SYNCHRONIZER	C4158		01
6	46758033 SYNCHRONIZER	D4158		01
7	7713198 LOCK WASHER			01
8	7776379 PLANE WASHER	C4158		01
8	46736252 PLANE WASHER	D4158		01
9	14481570 ROLLER	C4158		03
10	7575788 SPRING	C4158		03
11	46429516 HUB	C4158		01
11	46751821 HUB	D4158		01
12	7780611 SLEEVE	C3967		01
12	46736866 SLEEVE	D3967,C4158		01
12	46758031 SLEEVE	D4158		01
13	55205025 PLUG			02
14	7680038 SPACER			01
15	46753533 PAD	D4158		03

### Legend

2548	CHANGED GEAR FINAL RATIO (FROM 16/57 TO 17/57) AND 5A RATIO TO REDUCE NOISE [DAT 15/12/1996]
4158	NEW GEARBOX WITH 5TH SPEED PRE-SYNCHRONISATION PLUG [VET 0047627]
3967	NEW 5TH SPEED FORK AND SLEEVE TO REMOVE REVERSE BRAKE [DAT 15/06/1999]

## 21215/00 - TRANSMISSION GEARS - 4

Catalogue PK - BARCETTA (1995-2004)

Category [212] GEARBOX

[21215/00] TRANSMISSION GEARS

Var 4

Rev 0

Mods

Valid for

GEARBOX

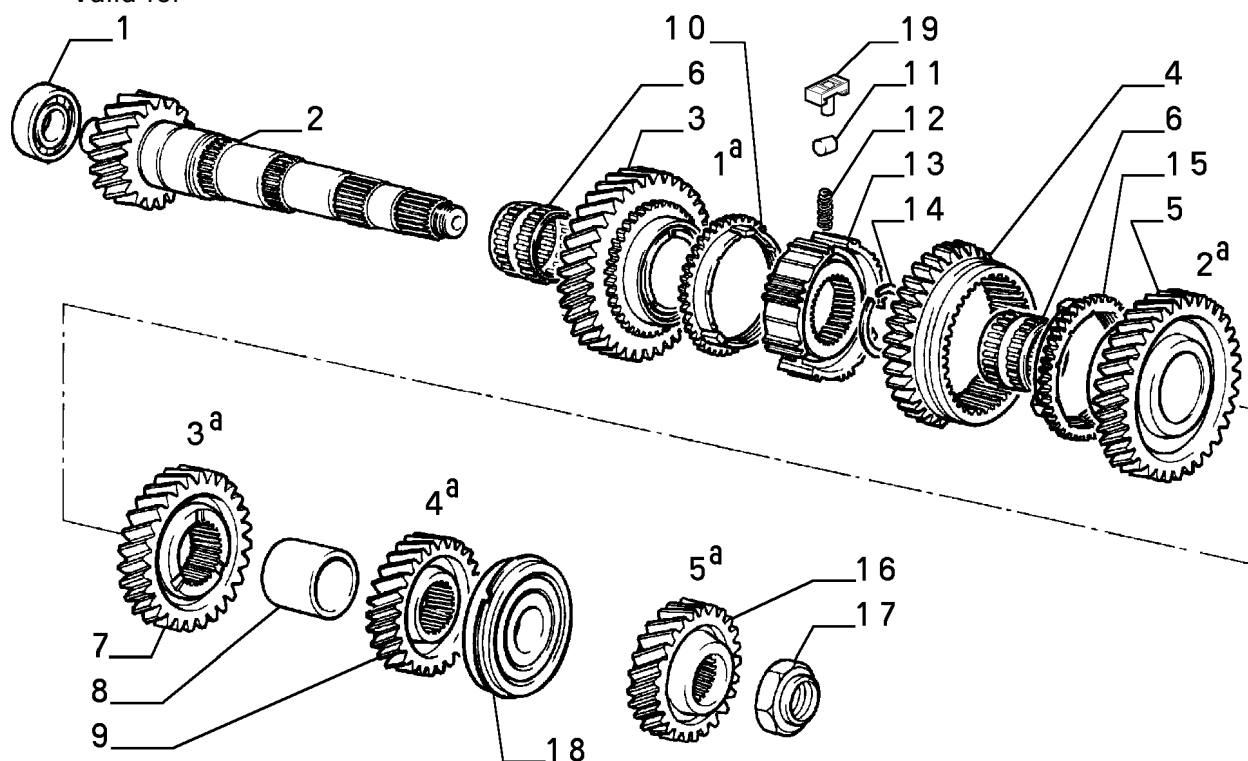

Part #	Description	Modif.	Compatibility	Qty
1	60814216 BEARING DIAM 52	C3789		01
1	46534133 BEARING DIAM 54	D3789		01
2	7614602 COUNTERSHAFT RAPP 16/57	C2548		01
2	7614610 COUNTERSHAFT RAPP 17/57	D2548		01
3	7763006 GEAR	C3906		01
3	46755584 GEAR	D3906,C4350		01
3	46766019 GEAR	D4350,C4644		01
4	46407016 SLEEVE	C3564		01
4	46549180 SLEEVE	D3564,C4350		01
4	46765161 SLEEVE	D4350,C4644		01
5	7752912 GEAR	C4350		01
5	46765160 GEAR	D4350,C4644		01
6	5999970 ROLLER CAGE			02
7	7763012 GEAR RAPP 38/25			01
8	46516275 SPACER			01
9	7764756 GEAR RAPP 37/32			01
10	7629336 SYNCHRONIZER	C3906		01
10	46744484 SYNCHRONIZER	D3906,C4350		01
10	46765158 SYNCHRONIZER	D4350,C4644		01
11	14481570 ROLLER	C4350		03
12	7575788 SPRING	C4350		03
13	46429514 HUB	C4350		01
13	46765162 HUB	D4350		01
14	46535732 LOCKRING			01
15	7709590 SYNCHRONIZER	C4350		01
15	46783836 SYNCHRONIZER	D4350,C4644		01
16	7757947 GEAR RAPP 35/37	C2548		01
16	7757957 GEAR RAPP 33/34	D2548		01
17	55205025 PLUG			02
18	55190691 BEARING			01
19	46753533 PAD	D4350		03

Legend

## 21215/00 - TRANSMISSION GEARS - 4

Catalogue PK - BARCETTA (1995-2004)

Category [212] GEARBOX

[21215/00] TRANSMISSION GEARS

Var 4

Rev 0

Mods

Valid for

GEARBOX

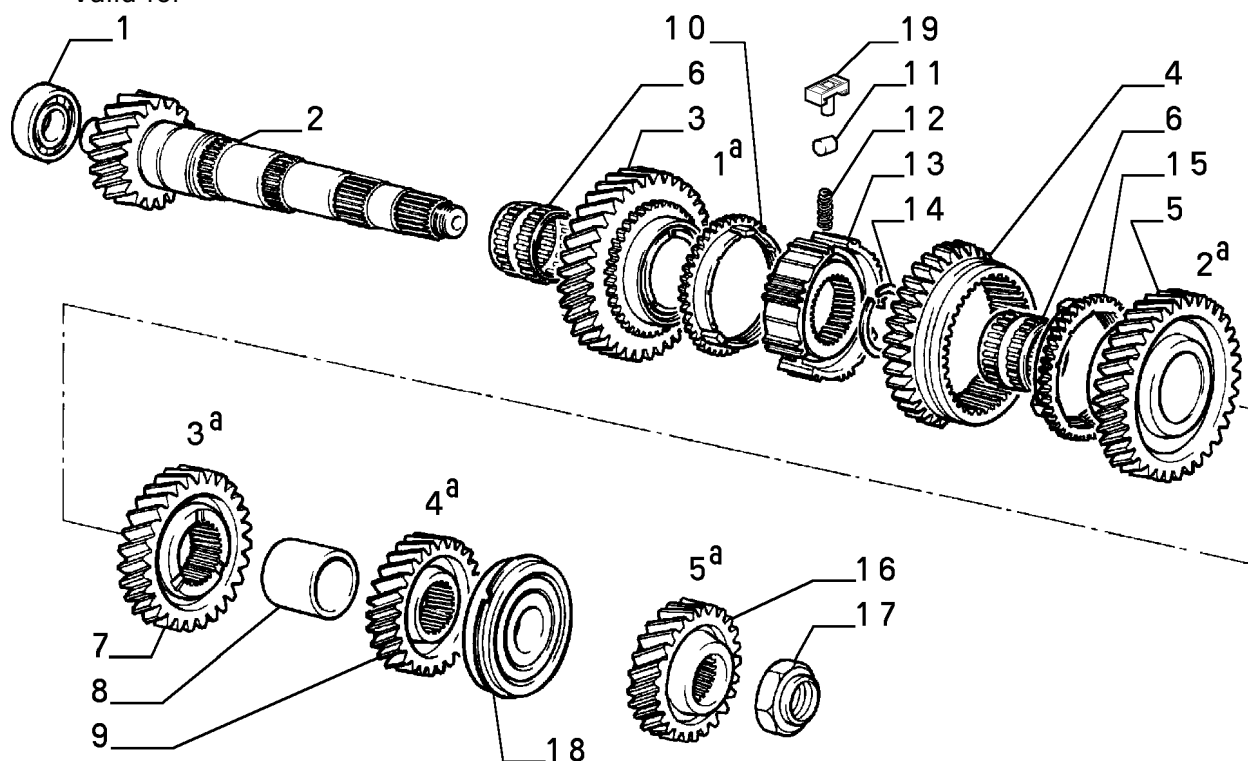

### Legend

3789	NEW UNION SUPPORTS AND GEARBOXES WITH DIAMETER 54 TRANSMISSION SHAFT FRONT BEARING [DAT 15/12/1996]
2548	CHANGED GEAR FINAL RATIO (FROM 16/57 TO 17/57) AND 5A RATIO TO REDUCE NOISE [DAT 15/12/1996]
3906	NEW 1ST SPEED GEAR AND 1ST SPEED SYNCHRO RING WITH 6 GR. 45' CONE ANGLE [DAT 15/05/1999]
4350	NEW GEARBOX WITH PRE-SYNCHRONISATION PLUG FOR 1st, 2nd, 3rd, 4th GEAR [VET 0048076]
4644	NEW DOUBLE CONE SYNCHRONISERS ON 1ST AND 2ND SPEEDS [VET 00051402]
3564	NEW RG GEARS WITH REDUCED ANGLE TOOTHING CHAMFERING AND NEW 1ST AND 2ND SPEED SLEEVE [DAT 15/12/1996]

## 21215/00 - TRANSMISSION GEARS - 5

Catalogue PK - BARCHETTA (1995-2004)

Category [212] GEARBOX

[21215/00] TRANSMISSION GEARS

Var 5

Rev 0

Mods

Valid for

GEARBOX

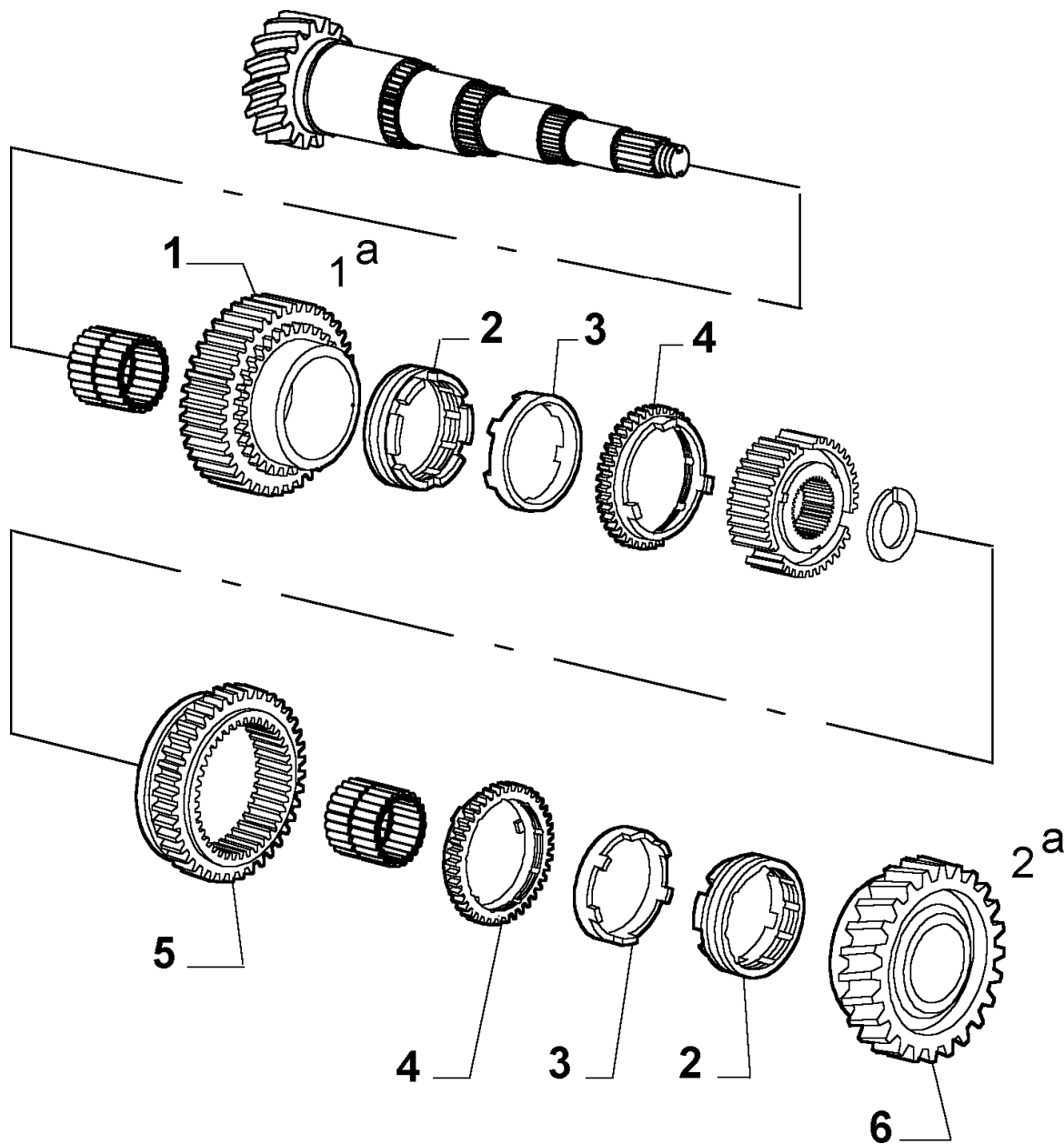

Part #	Description	Modif.	Compatibility	Qty
1	46778429 GEAR	D4644		01
2	46776197 SYNCHRONIZER	D4644		02
3	46776198 SYNCHRONIZER	D4644		02
4	46776199 SYNCHRONIZER	D4644		02
5	46776201 SLEEVE	D4644,C4904		01
5	46807631 SLEEVE	D4904		01
6	46776204 GEAR	D4644,C5781		01
6	55182456 GEAR	D5781		01

### Legend

4644	NEW DOUBLE CONE SYNCHRONISERS ON 1ST AND 2ND SPEEDS [VET 00051402]
4904	NEW REVERSE GEAR TRIAD WITH OPTIMISED CROWNED CHAMFERING [DAT 15/02/2001]
5781	ADOPTION OF ALWAYS.INSERTED REVERSE GEAR ENGAGEMENT SYSTEM [VET 0055532]



## 21219/00 - TRANSMISSION INNER CONTROLS - 1

Catalogue PK - BARCHETTA (1995-2004)

Category [212] GEARBOX

[21219/00] TRANSMISSION INNER CONTROLS

Var 1

Rev 0

Mods

Valid for

R.M.

GEARBOX

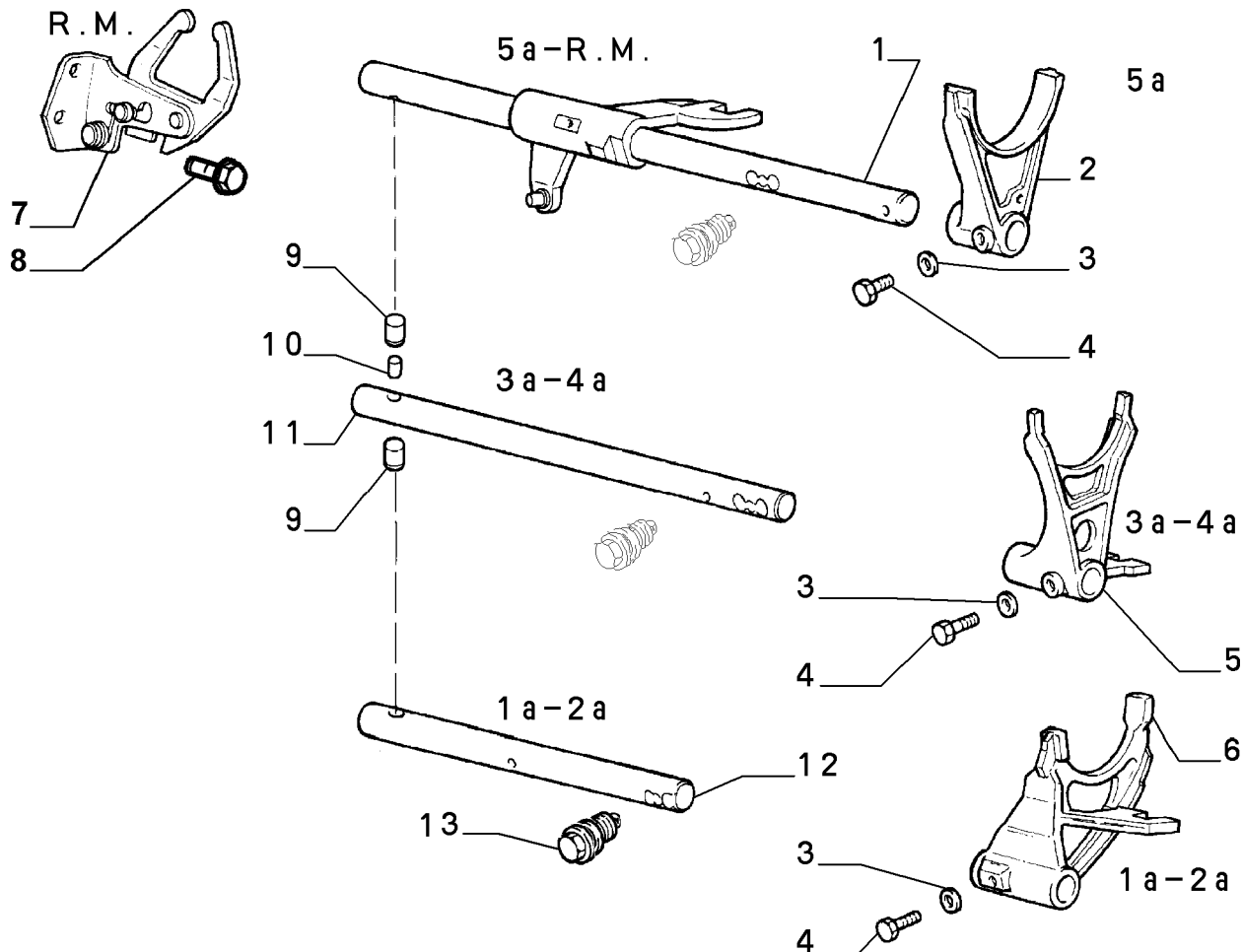

Part #	Description	Modif.	Compatibility	Qty
1	7574862 ROD	C3396		01
1	46548316 ROD	D3396		01
2	7780610 FORK	C3967		01
2	46760420 FORK	D3967		01
3	12601274 LOCK WASHER			03
4	813149 SCREW			03
5	46820994 FORK			01
6	46820993 FORK			01
7	46460577 LEVER	C3396		01
7	46548293 LEVER	D3396,C5781		01
7	60817018 LEVER	D5781		01
8	16286024 SCREW	C3396		02
8	46548038 SCREW	D3396		02
9	874761 ROLLER			02
10	7618232 ROLLER			01
11	55200888 ROD			01
12	97650605 ROD			01
13	46473988 PLUG			01

### Legend

3396	NEW 5 SPEED/R.G. ROD AND R.G. LEVER [DAT 15/07/1998]
3967	NEW 5TH SPEED FORK AND SLEEVE TO REMOVE REVERSE BRAKE [DAT 15/06/1999]
5781	ADOPTION OF ALWAYS.INSERTED REVERSE GEAR ENGAGEMENT SYSTEM [VET 0055532]

## 21219/00 - TRANSMISSION INNER CONTROLS - 2

Catalogue PK - BARCETTA (1995-2004)

Category [212] GEARBOX

[21219/00] TRANSMISSION INNER CONTROLS

Var 2

Rev 0

Mods

Valid for

GEARBOX

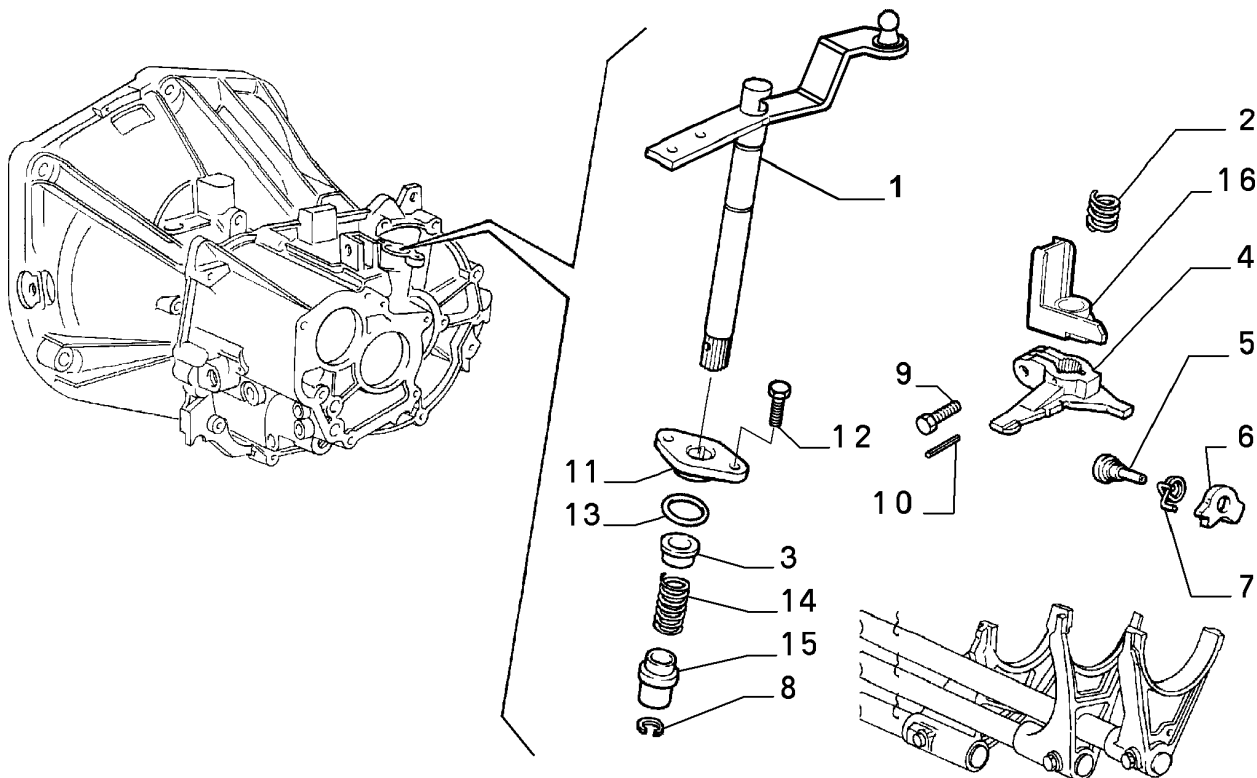

Part #	Description	Modif.	Compatibility	Qty
1	46428085 SHAFT			01
2	7788180 SPRING			01
3	7612844 SPACER			02
4	7598120 LEVER			01
5	7729642 RIVET			01
6	46462755 PAWL			01
7	7553032 SPRING			01
8	7623208 RING			01
9	14935924 SCREW			01
10	13902370 PIN			01
11	7612842 BUSH			01
12	16286024 SCREW			04
13	14454080 SEAL GASKET			01
14	46438459 SPRING			01
15	46516310 SPACER			01
16	60810422 PROTECTION	C2842		01
16	46460043 PROTECTION	D2842		01

### Legend

2842

NEW OIL PROTECTION ON THE GEAR CONTROL SHAFT [DAT 15/08/1997]

## 21219/00 - TRANSMISSION INNER CONTROLS - 3

Catalogue PK - BARCETTA (1995-2004)

Category [212] GEARBOX

[21219/00] TRANSMISSION INNER CONTROLS

Var 3

Rev 0

Mods

Valid for

GEARBOX

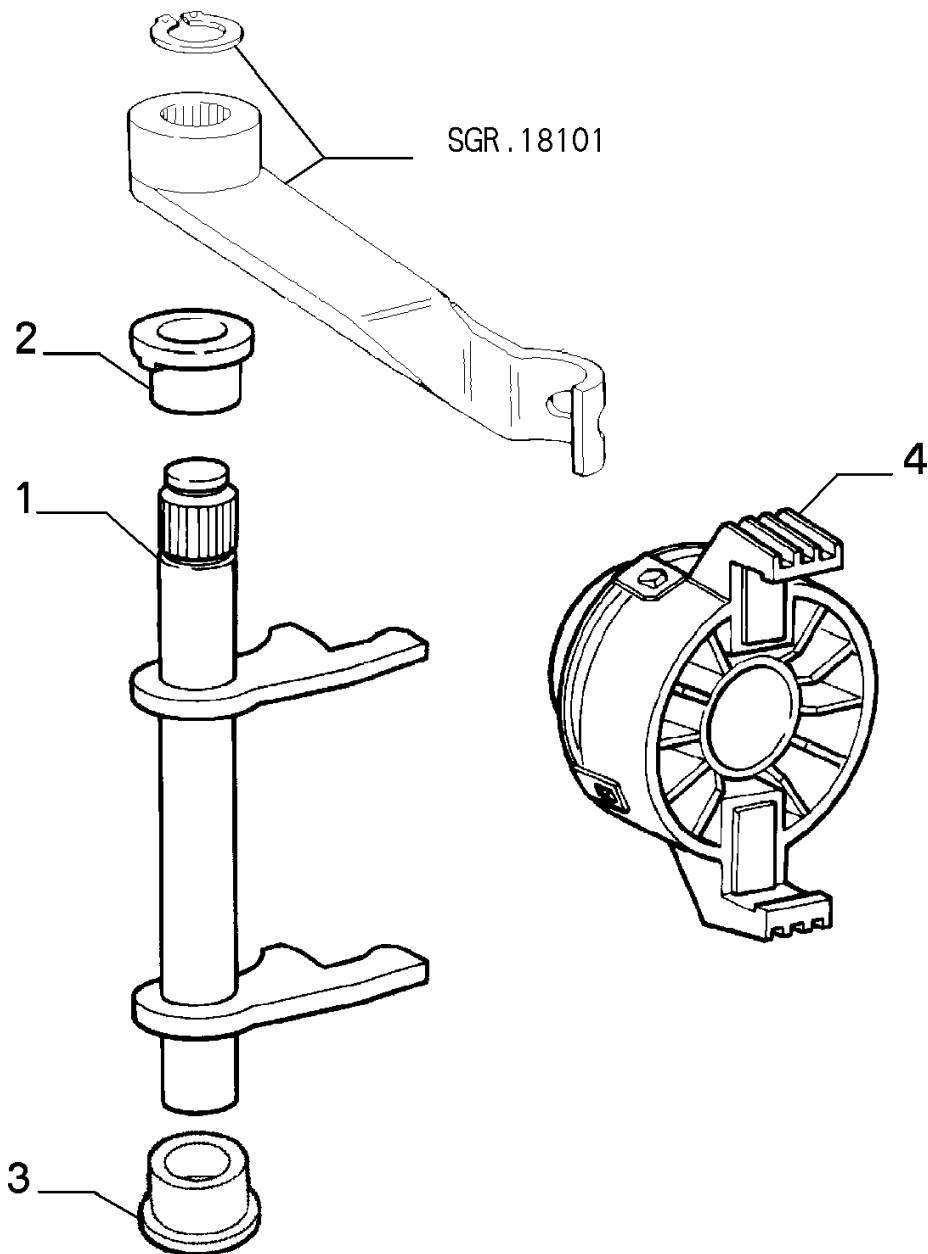

	Part #	Description	Modif.	Compatibility	Qty
1	46814721	SHAFT			01
2	46784963	BUSH			01
3	46784964	BUSH			01
4	46821337	SLEEVE W/BEARING			01
Legend					

## 21220/00 - DIFFERENTIAL GEARS - 1

Catalogue PK - BARCHETTA (1995-2004)

Category [212] GEARBOX

[21220/00] DIFFERENTIAL GEARS

Var 1

Rev 0

Mods

Valid for

GEARBOX

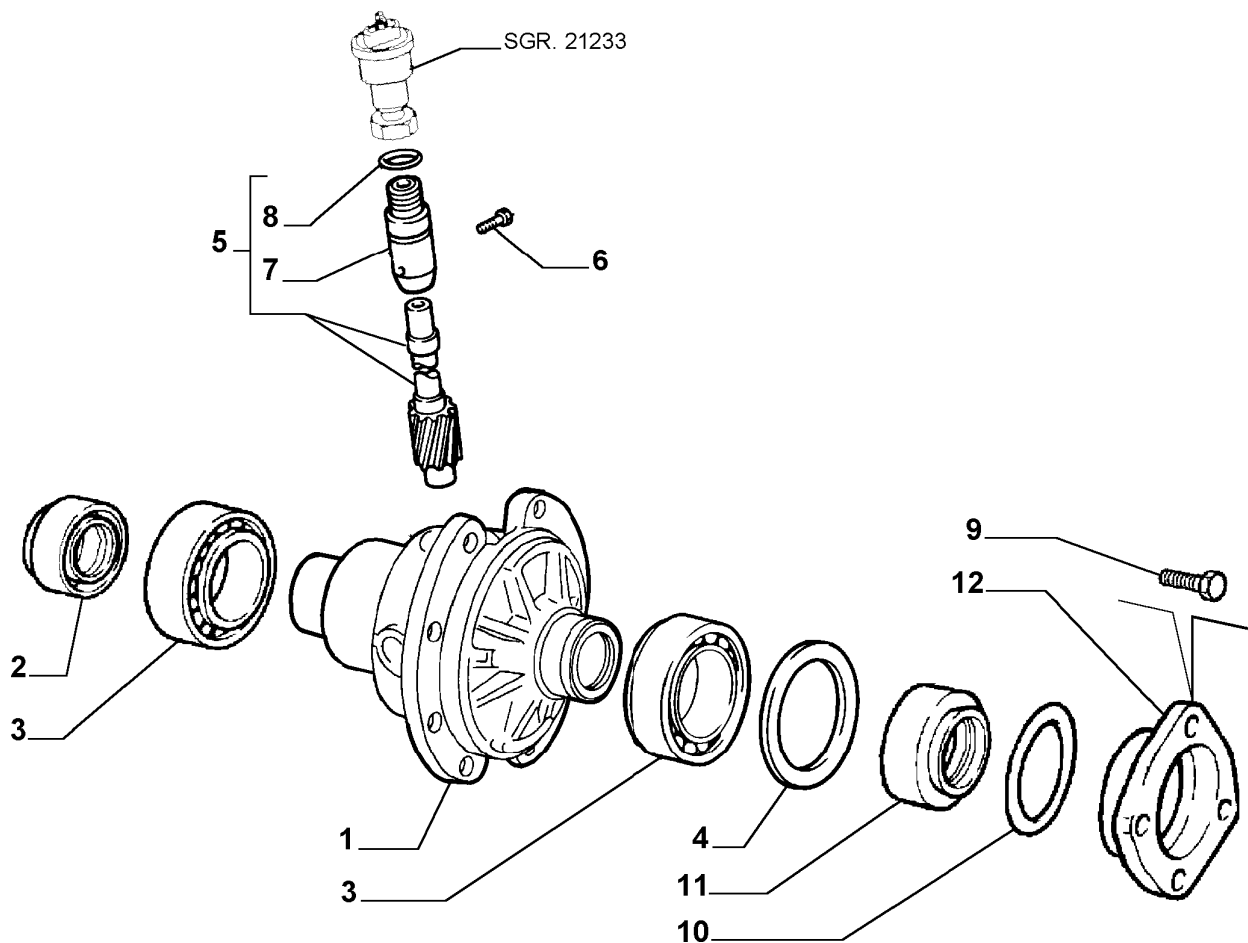

Part #	Description	Modif.	Compatibility	Qty
1	91602055 GEARS AND CASE COMPL	C4526		01
1	91602284 GEARS AND CASE COMPL	D4526		01
2	40004760 SEAL GASKET			01
3	7655061 BEARING			02
4	7660325 RING SP 1,70			01
4	7660326 RING SP 1,77			01
4	7660327 RING SP 1,84			01
4	7660328 RING SP 1,91			01
4	7660329 RING SP 1,98			01
4	7660330 RING SP 2,05			01
4	7660331 RING SP 2,12			01
4	7660332 RING SP 2,19			01
4	7660333 RING SP 2,26			01
4	7660334 RING SP 2,33			01
4	7660335 RING SP 2,40			01
4	7660336 RING SP 2,47			01
4	7660337 RING SP 2,54			01
4	7660338 RING SP 2,61			01
4	7660339 RING SP 2,68			01
4	7660340 RING SP 2,75			01
4	7660341 RING SP 2,82			01
4	7660342 RING SP 2,89			01
5	55253317 SUPPORT			01
6	7713290 SCREW			01
7	55253318 SUPPORT			01
8	14457180 SEAL GASKET			01

21220/00 - DIFFERENTIAL GEARS - 1

Catalogue PK - BARCETTA (1995-2004)  
Category [212] GEARBOX  
[21220/00] DIFFERENTIAL GEARS  
Var 1  
Rev 0  
Mods  
Valid for

GEARBOX

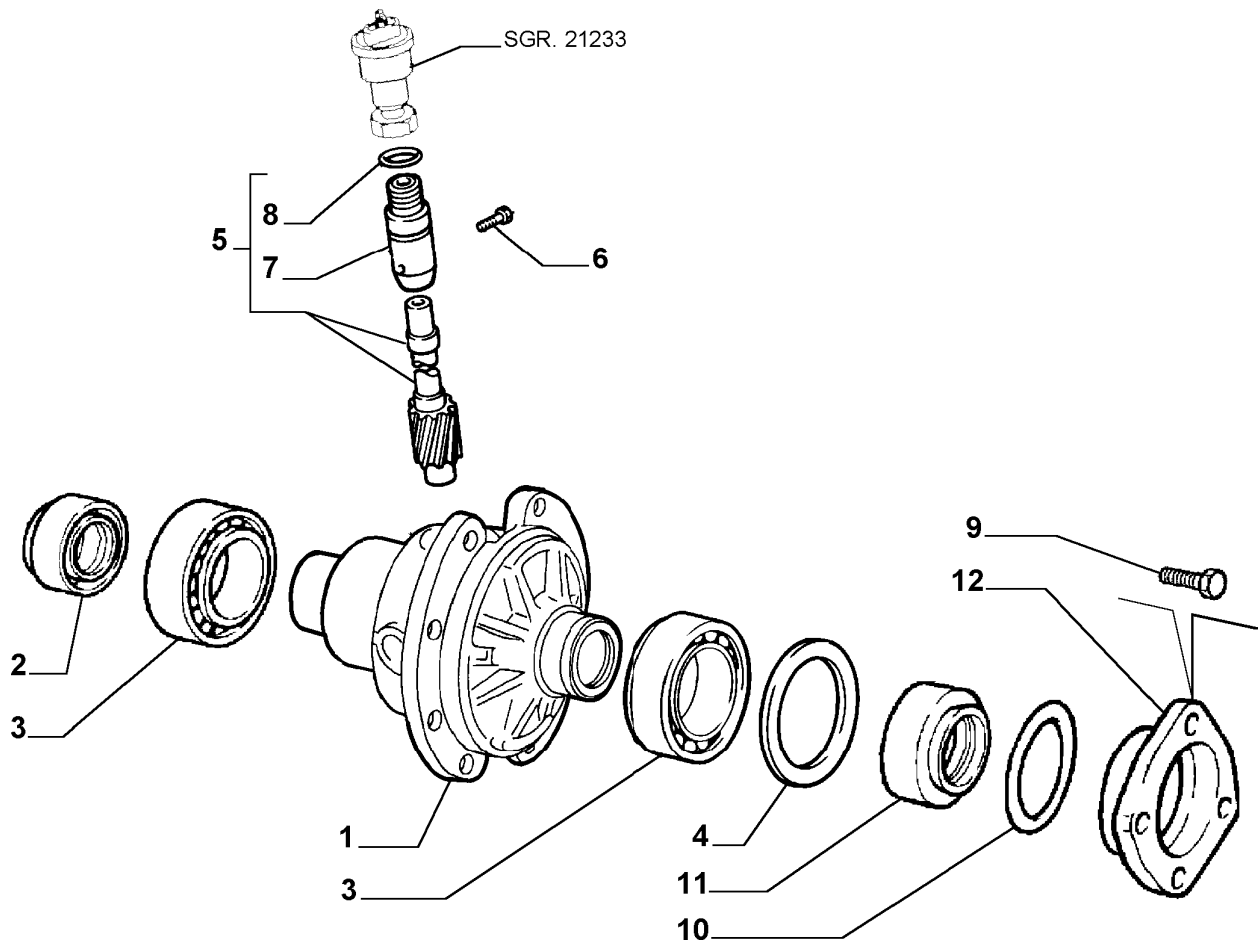

Part #	Description	Modif.	Compatibility	Qty
9	18752524 SCREW			04
10	14455780 SEAL GASKET			01
11	40004830 SEAL GASKET			01
12	7623487 FLANGE			01

Legend

4526      PRESSED IDLE PINIONS AND SUN GEARS ON ALL 1.8 ENGINES ADOPTED [DAT 15/11/1999]

## 21220/00 - DIFFERENTIAL GEARS - 2

Catalogue PK - BARCETTA (1995-2004)

Category [212] GEARBOX

[21220/00] DIFFERENTIAL GEARS

Var 2

Rev 0

Mods

Valid for

GEARBOX

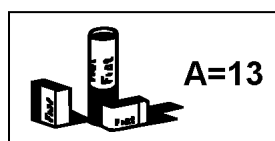
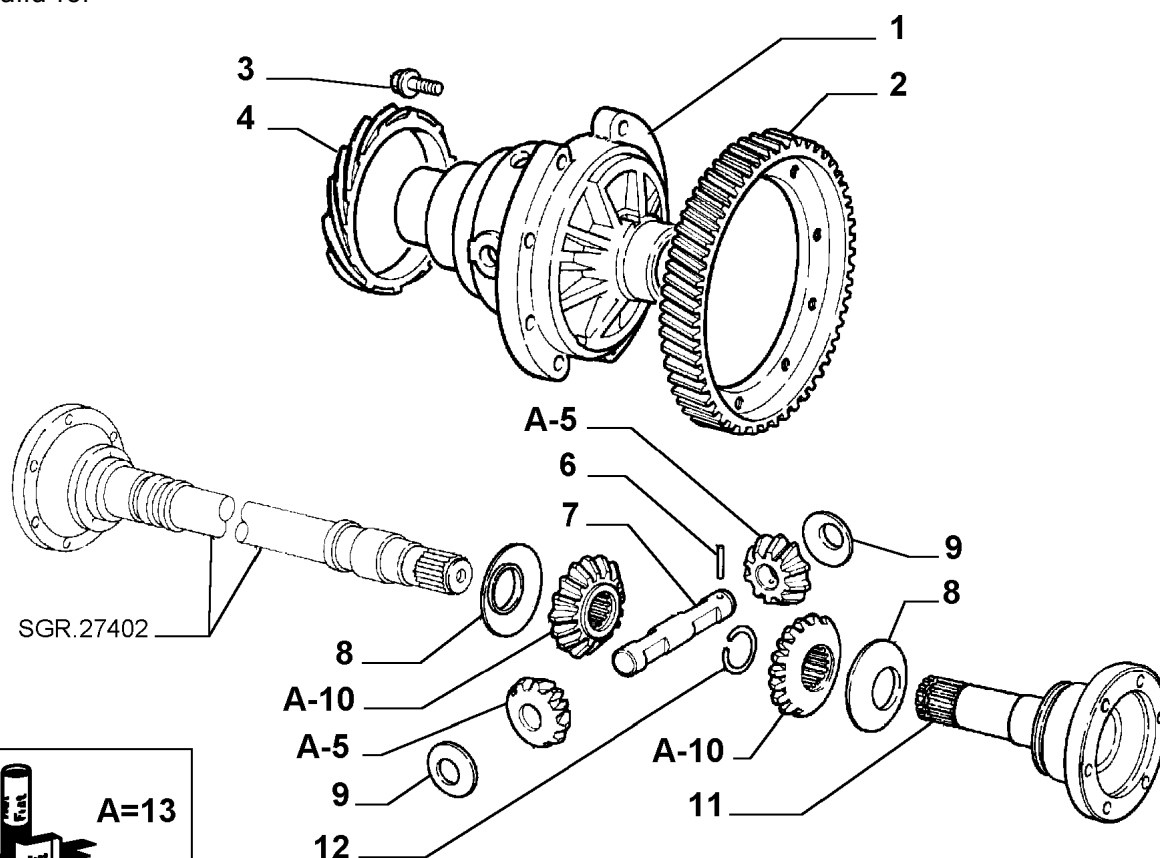

Part #	Description	Modif.	Compatibility	Qty
1	7676177 CASE			01
2	7614601 RING GEAR RAPP 57/16	C2548		01
2	7615580 RING GEAR RAPP 57/17	D2548		01
3	4391353 SCREW			10
4	46401452 GEAR			01
5	7699515 IDLE PINION	C4526		02
6	13940570 PIN			01
7	55197703 PINION CARRIERSHAFT			01
8	55230751 THRUST PLATE			02
9	55230752 THRUST PLATE			02
10	7622565 SUN GEAR	C4526		02
11	7783807 SHAFT LH			01
12	4391364 RETAINER			02
13	60814920 REPAIR KIT	D4526		01

### Legend

2548

CHANGED GEAR FINAL RATIO (FROM 16/57 TO 17/57) AND 5A RATIO TO REDUCE NOISE [DAT 15/12/1996]

4526

PRESSED IDLE PINIONS AND SUN GEARS ON ALL 1.8 ENGINES ADOPTED [DAT 15/11/1999]

## 21221/00 - TRANSMISSION OUTER CONTROLS - 1

Catalogue PK - BARCHETTA (1995-2004)

Category [212] GEARBOX

[21221/00] TRANSMISSION OUTER CONTROLS

Var 1

Rev 0

Mods

Valid for

GEARBOX

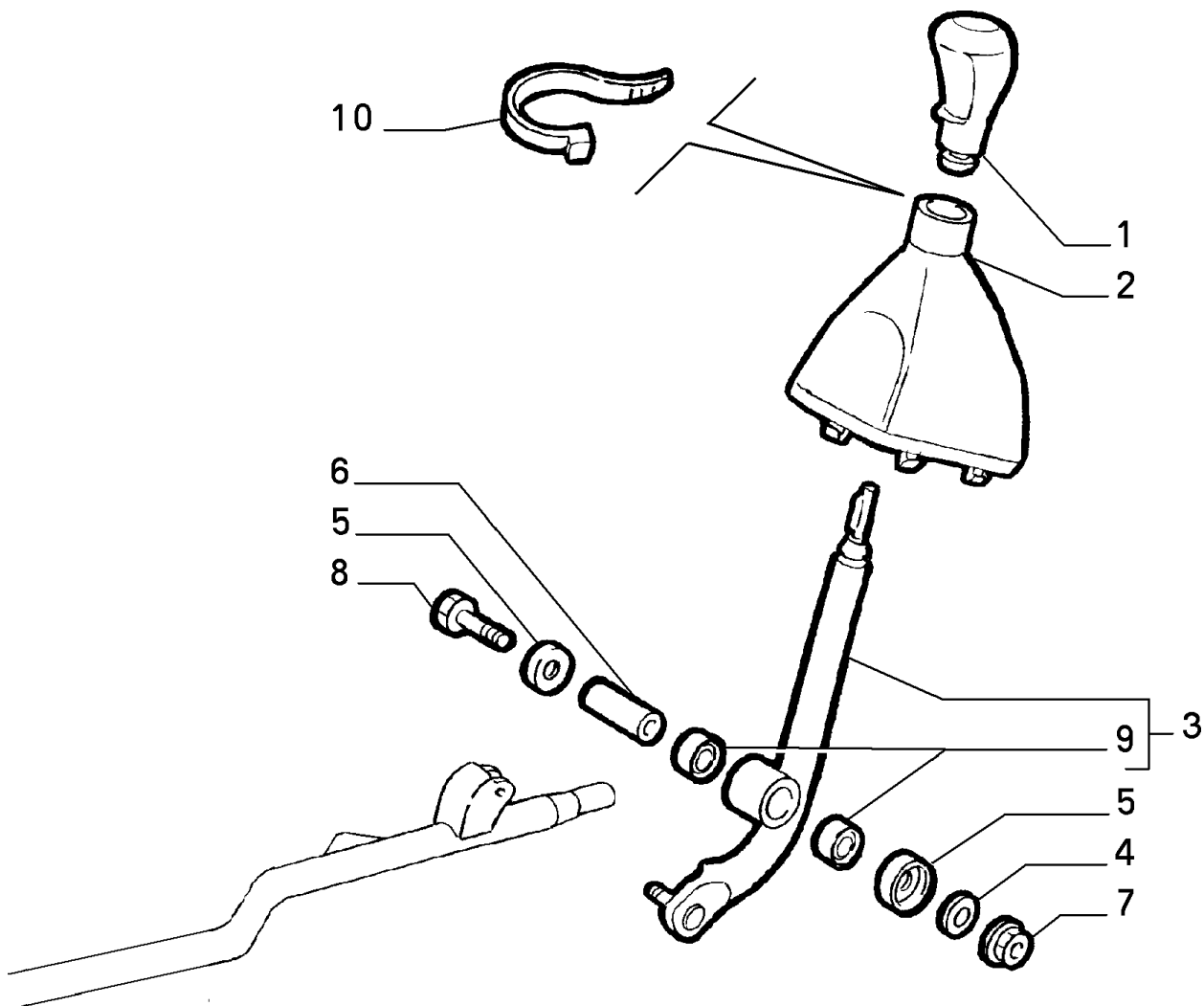

Part #	Description	Modif.	Compatibility	Qty
1	170483080 KNOB	C6463	V1	01
1	119959080 KNOB	C6463	LV2,V1+E211	01
1	183165510 KNOB	C6463	LV3	01
1	183165550 KNOB	C6463	LV3	01
1	183398510 KNOB	C6463	LV4,LV7,LV9	01
1	183398580 KNOB	C6463	LV4,LV7	01
1	46832059 KNOB	C6463	LV8	01
1	119959080 KNOB	D6463		01
2	170476080 BOOT	C6463	V1,LV2,LV3,LV8	01
2	170476010 BOOT	C6463	LV4,LV7,LV9	01
2	170476080 BOOT	D6463		01
3	46724485 ROD COMPL			01
4	7766956 LOCK WASHER			01
5	7687667 CUP			02
6	7586916 SPACER			01
7	14076611 NUT M6			01
8	7536193 SCREW M6X53			01
9	7586521 ROLLER CASING			02
10	14560187 STRAP			01

Legend

6463

MY 2003 [DAT 15/04/2003]

## 21221/00 - TRANSMISSION OUTER CONTROLS - 2

Catalogue PK - BARCETTA (1995-2004)

Category [212] GEARBOX

[21221/00] TRANSMISSION OUTER CONTROLS

Var 2

Rev 0

Mods

Valid for

GEARBOX

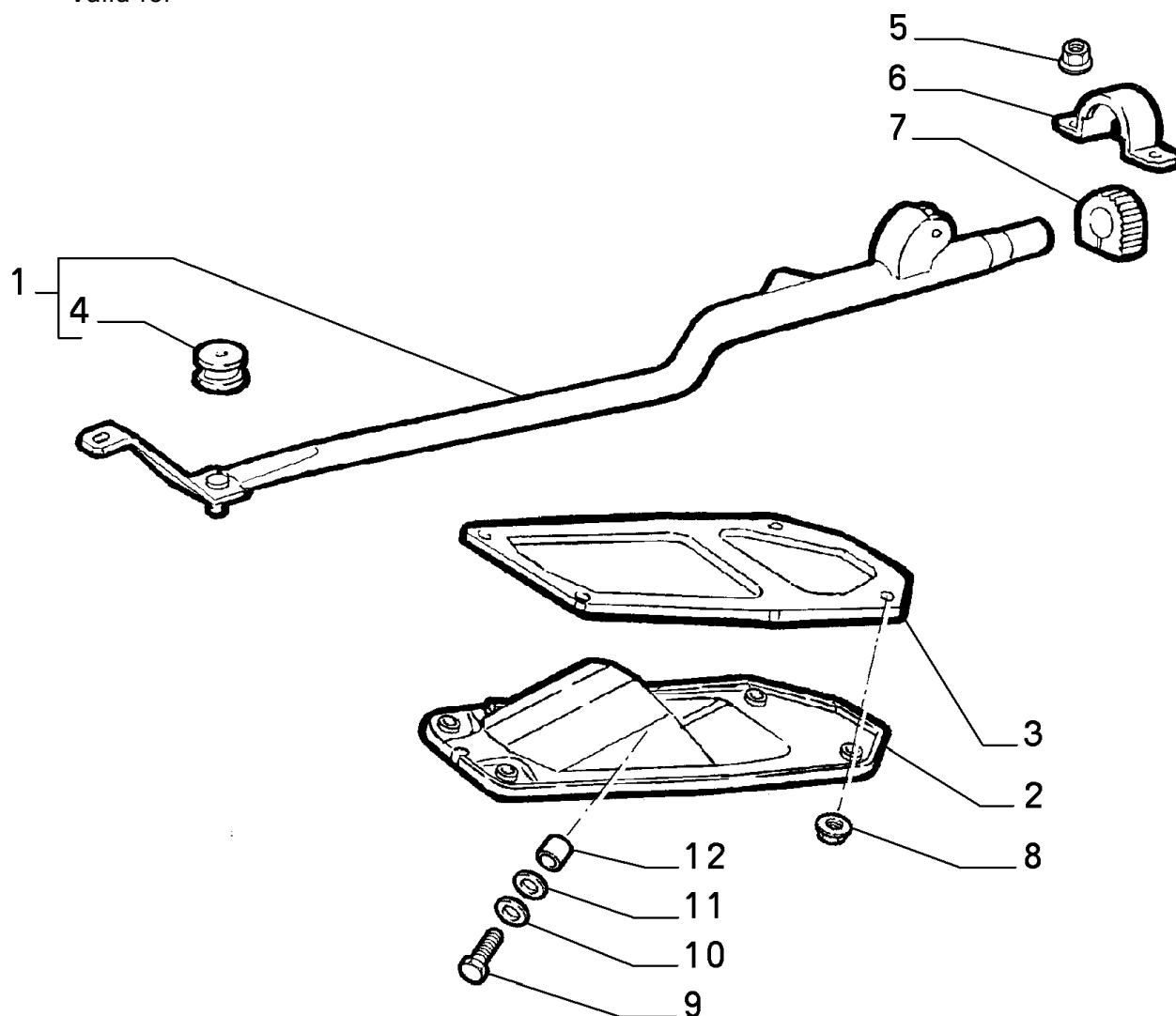

	Part #	Description	Modif.	Compatibility	Qty
1	46724246	LEVER COMPL			01
2	46724484	SUPPORT			01
3	46724242	SEAL GASKET			01
4	4259848	RUBBER BUSHING			01
5	14084211	NUT M6			02
6	7595526	SUPPORT			01
7	46479874	PAD			01
8	16104111	NUT M8			04
9	10902224	SCREW M6X16			01
10	12647778	PLANE WASHER			01
11	12601274	LOCK WASHER			01
12	13610911	SPACER			01

Legend



## 21221/00 - TRANSMISSION OUTER CONTROLS - 3

Catalogue PK - BARCETTA (1995-2004)

Category [212] GEARBOX

[21221/00] TRANSMISSION OUTER CONTROLS

Var 3

Rev 0

Mods

Valid for

GEARBOX

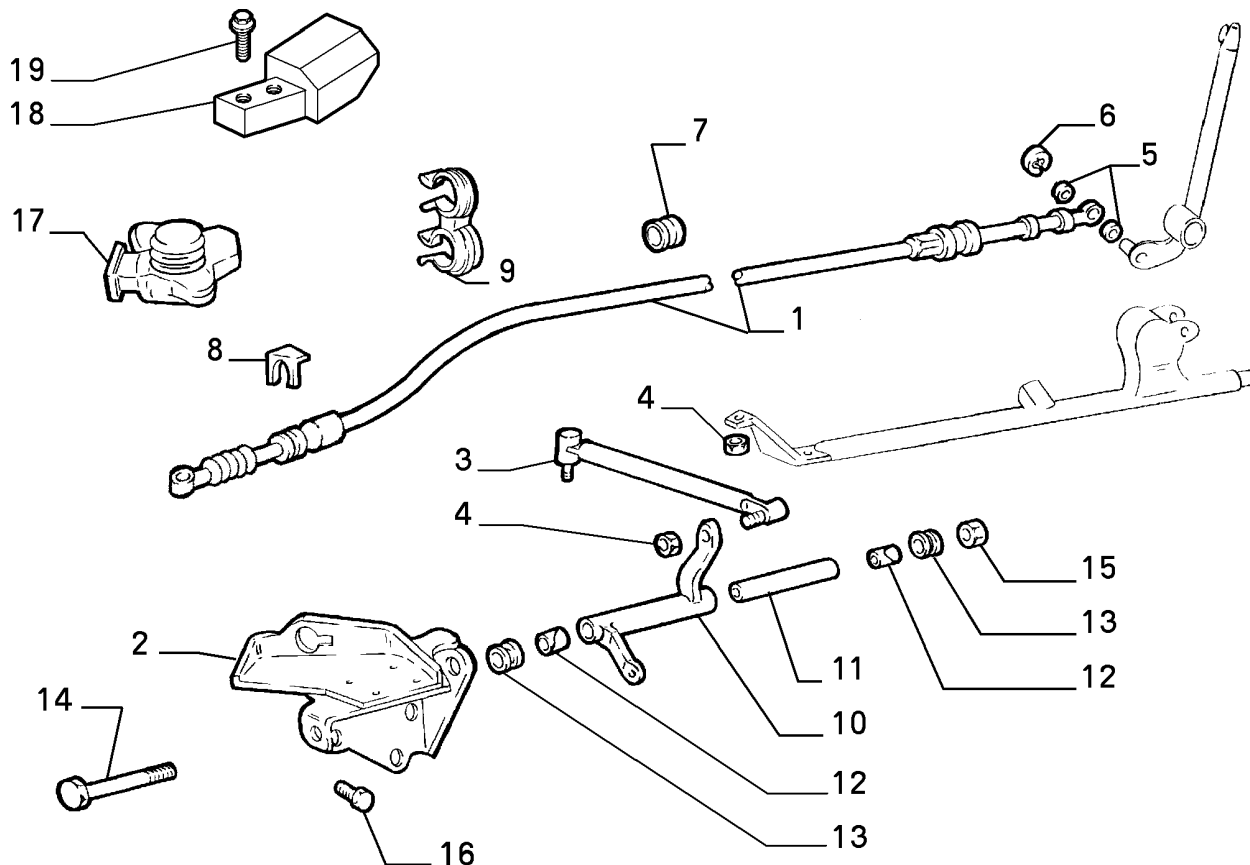

Part #	Description	Modif.	Compatibility	Qty
1	46724241 WIRE			01
2	7740385 SUPPORT			01
3	7738247 ROD			01
4	14076521 NUT M8			02
5	7738403 PLANE WASHER			02
6	11087876 LOCKRING			01
7	7671789 SEAL GASKET			01
8	7753980 CLIP			01
9	46810497 CLIP			01
10	7738408 IDLE LEVER			01
11	7738409 SPACER			01
12	7632354 BUSH			02
13	7684619 SEAL GASKET			02
14	16045421 SCREW M8X110			01
15	16104111 NUT M8			01
16	18752124 SCREW M8X18			01
17	46433442 BOOT			01
18	46430958 DAMPER			01
19	46429284 SCREW			02

Legend

## 21233/00 - SPEEDOMETER AND DRIVE - 1

Catalogue PK - BARCETTA (1995-2004)

Category [212] GEARBOX

[21233/00] SPEEDOMETER AND DRIVE

Var 1

Rev 0

Mods

Valid for

GEARBOX

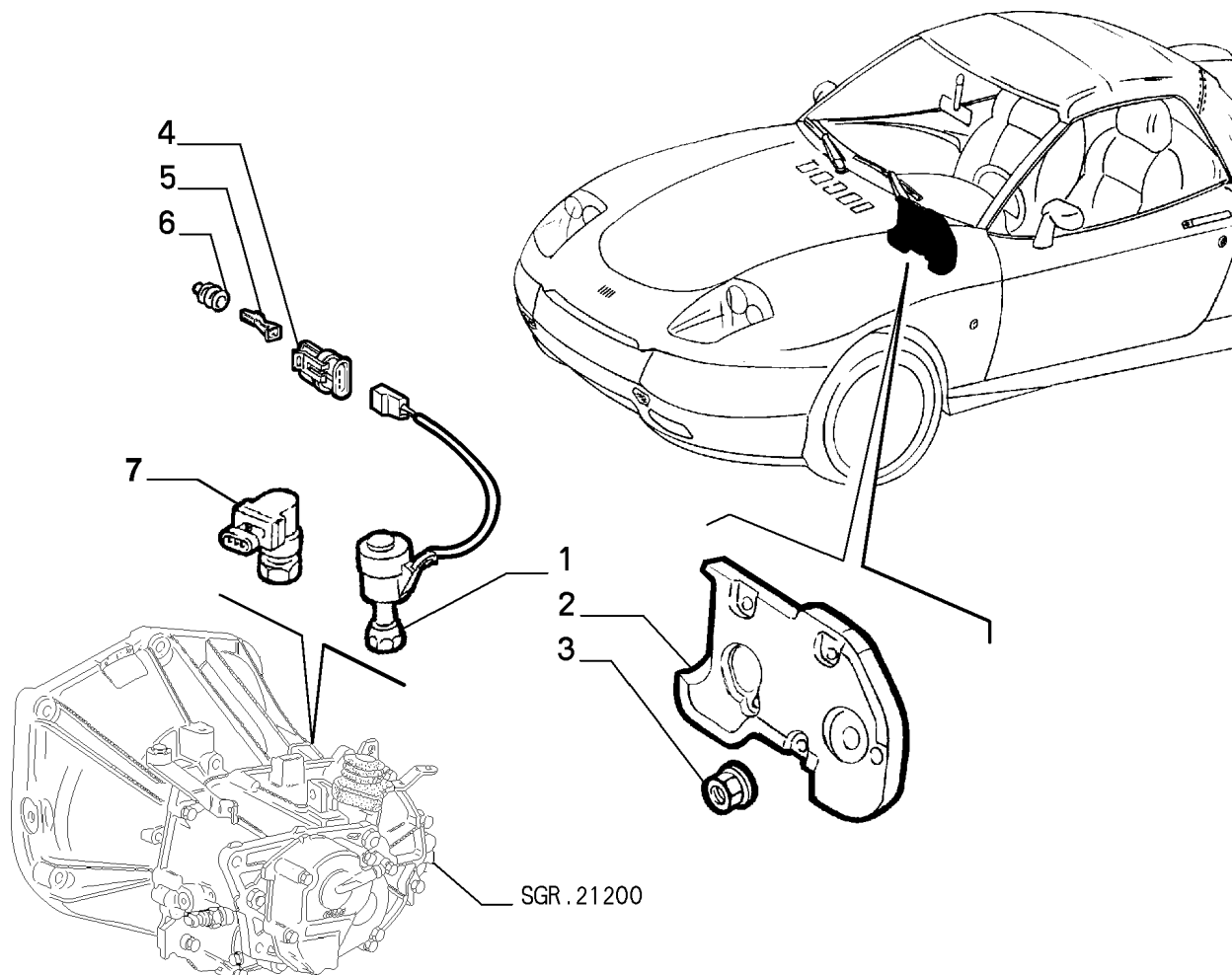

	Part #	Description	Modif.	Compatibility	Qty
1	46403099	SENDING UNIT	C3145		01
1	46466696	SENDING UNIT	D3145,C5180		01
2	46731417	PLATE			01
3	13046118	NUT M6			04
4	12452687	CONNECTION			01
5	12451654	TERMINAL			03
6	12452283	SEAL GASKET			03
7	46817374	SENDING UNIT	D5180		01

### Legend

3145	NEW MOTORIZATION STEP A [DAT 15/05/1998] [VET 0037640]
5180	NEW SPEEDOMETER PULSE GENERATOR WITH CO-MOULDED CONNECTOR [DAT 15/10/2001]

## 27400/00 - DRIVESHAFT MOUNTING - 1

Catalogue PK - BARCETTA (1995-2004)

Category [274] BRIDGE AND AXLE SHAFTS

[27400/00] DRIVESHAFT MOUNTING

Var 1

Rev 0

Mods

Valid for M1,M2

BRIDGE AND AXLE  
SHAFTS

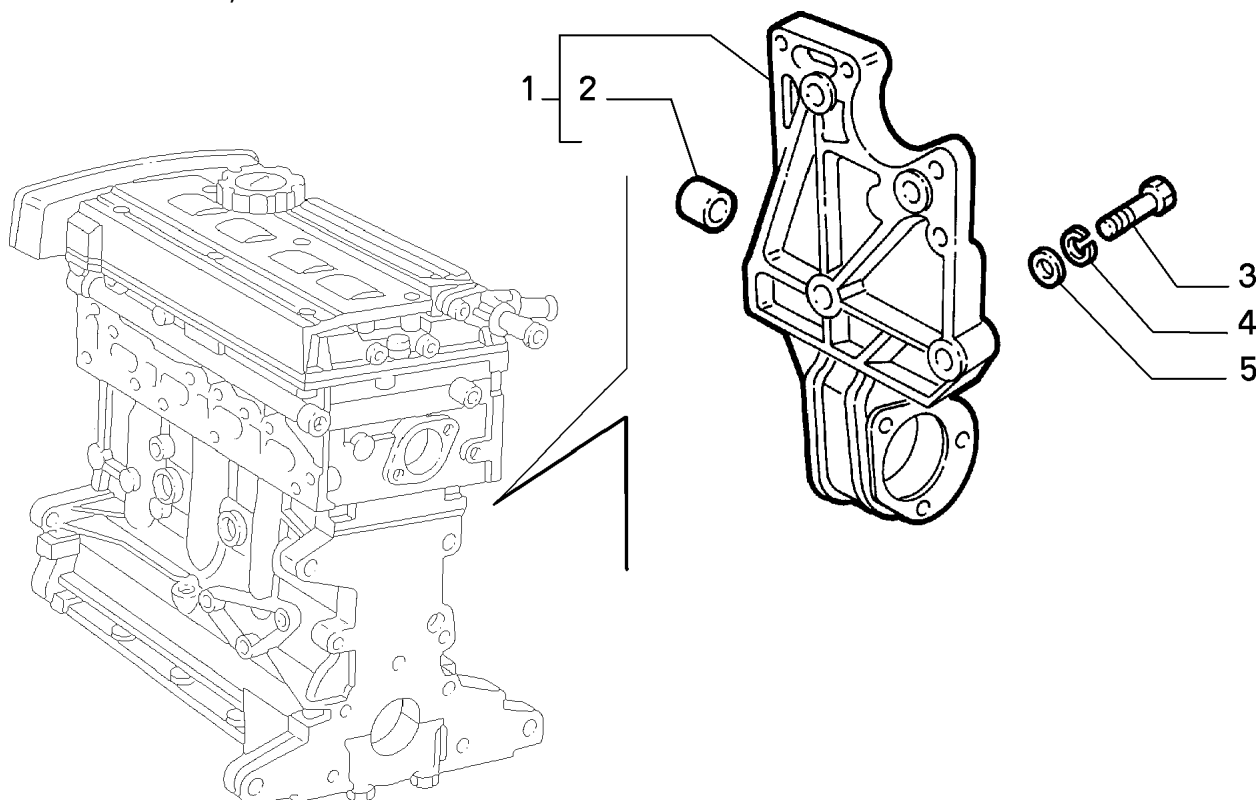

	Part #	Description	Modif.	Compatibility	Qty
1	60592126	SUPPORT COMPL.	C3836		01
1	60664268	SUPPORT	D3836		01
2	60597581	BUSH			01
3	11234724	SCREW M10X45			02
3	46477851	SCREW M10X30X22			02
4	60809875	LOCK WASHER			04
5	14496621	PLANE WASHER			04

### Legend

3836 NEW OIL SUMP WITH BRACING AND NEW AXLE SHAFT SUPPORT ADOPTED [MOT 1502216]

## 27402/00 - AXLE SHAFTS - 1

Catalogue PK - BARCETTA (1995-2004)

Category [274] BRIDGE AND AXLE SHAFTS

[27402/00] AXLE SHAFTS

Var 1

Rev 0

Mods

Valid for

BRIDGE AND AXLE  
SHAFTS

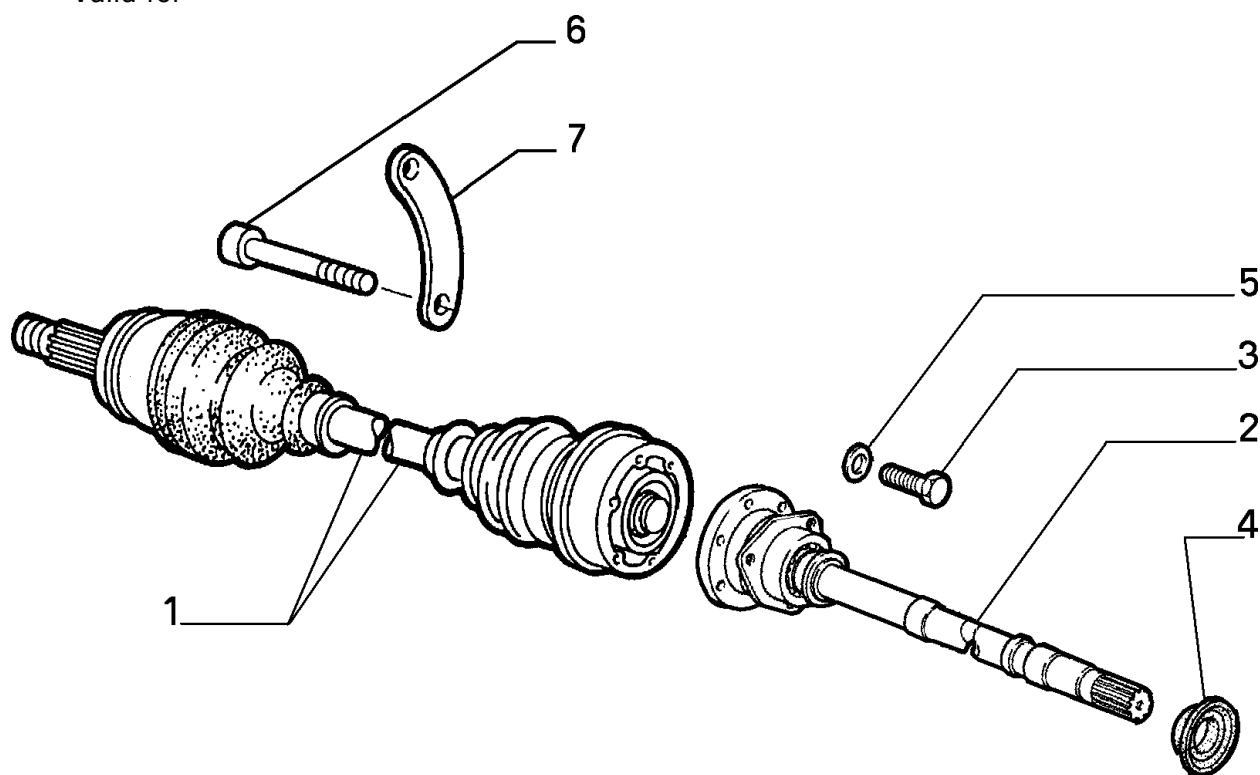

Part #	Description	Modif.	Compatibility	Qty
1	7782543 SHAFT RH COMPL	C2168		01
1	7782544 SHAFT LH COMPL	C2168		01
1	46307150 SHAFT RH COMPL	D2168		01
1	46307112 SHAFT LH COMPL	D2168		01
1	7782545 SHAFT RH COMPL	C2168	E009	01
1	7782546 SHAFT LH COMPL	C2168	E009	01
1	46307149 SHAFT RH COMPL	D2168,C3253	E009	01
1	46307131 SHAFT LH COMPL	D2168,C3253	E009	01
1	46307403 SHAFT RH COMPL	D3253	E009	01
1	46307404 SHAFT LH COMPL	D3253	E009	01
2	55199976 SHAFT RH			01
3	16286724 SCREW			03
4	46527403 PROTECTION			01
5	11194379 LOCK WASHER			03
6	4402236 SCREW			12
7	4315446 PLATE			06

### Legend

2168 NEW AXLE SHAFT WITH HOMOKINETIC RING JOINT IN "HYTREL" [DAT 15/06/1996] [VET 0020897]  
3253 NEW A.B.S. SENSORS [DAT 15/05/1999] [VET 0043319]

## 27402/00 - AXLE SHAFTS - 2

Catalogue PK - BARCHETTA (1995-2004)

Category [274] BRIDGE AND AXLE SHAFTS

[27402/00] AXLE SHAFTS

Var 2

Rev 0

Mods

Valid for

BRIDGE AND AXLE  
SHAFTS

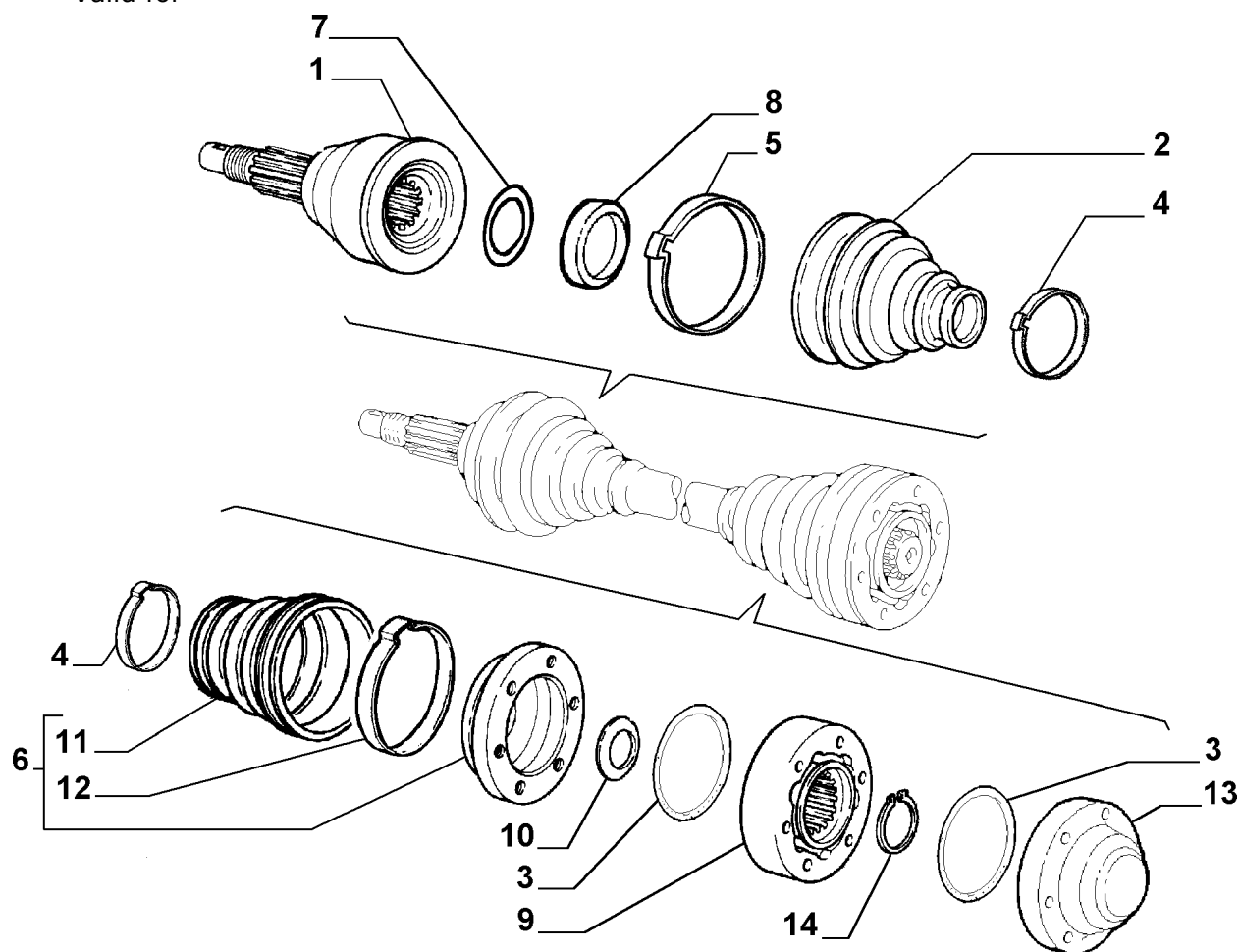

Part #	Description	Modif.	Compatibility	Qty
1	7698900 CONSTANT VELOCITYUNIVERSAL JOINT	C2168		02
1	7688157 CONSTANT VELOCITYUNIVERSAL JOINT	C2168	E009	02
2	82483504 BOOT	C2168		02
3	7771581 SEAL	C2168		04
4	13429308 COLLAR	C2168		04
5	82473185 COLLAR	C2168		02
6	46307029 BOOT	C2168		02
7	82288852 SPACER	C2168		02
8	82281390 RETAINER	C2168		02
9	46307103 CONSTANT VELOCITYUNIVERSAL JOINT	C2168		02
10	4315449 LOCK WASHER	C2168		02
11	82282140 BOOT	C2168		02
12	13429708 COLLAR	C2168		02
13	7771583 COVER	C2168		02
14	4315450 RETAINER	C2168		02

Legend

2168

NEW AXLE SHAFT WITH HOMOKINETIC RING JOINT IN "HYTREL" [DAT 15/06/1996] [VET 0020897]

## 27402/00 - AXLE SHAFTS - 3

Catalogue PK - BARCETTA (1995-2004)

Category [274] BRIDGE AND AXLE SHAFTS

[27402/00] AXLE SHAFTS

Var 3

Rev 0

Mods

Valid for

BRIDGE AND AXLE  
SHAFTS

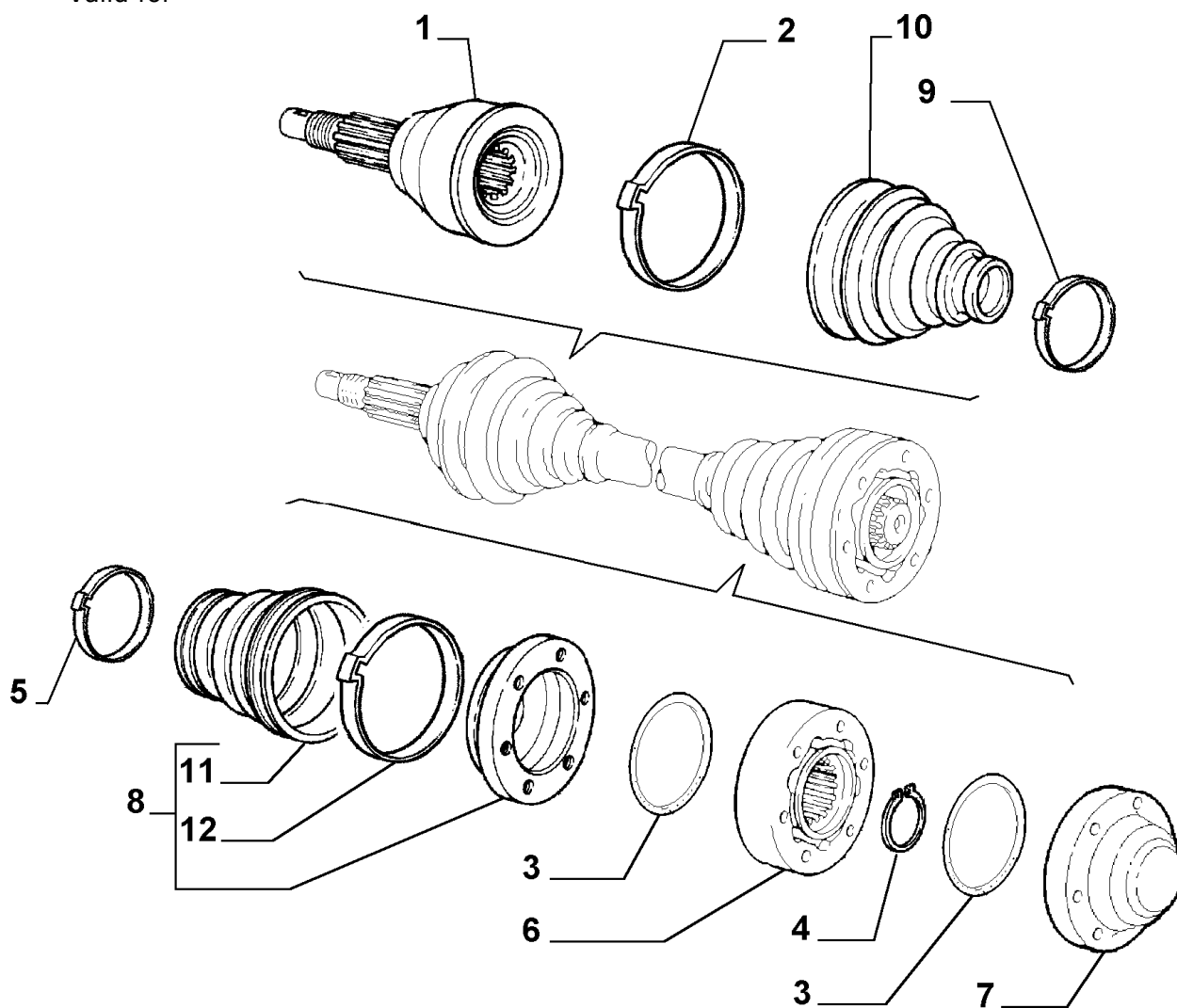

Part #	Description	Modif.	Compatibility	Qty
1	46307032 CONSTANT VELOCITYUNIVERSAL JOINT	D2168		02
1	46307034 CONSTANT VELOCITYUNIVERSAL JOINT	D2168,C3253	E009	02
1	46307241 CONSTANT VELOCITYUNIVERSAL JOINT	D3253	E009	02
2	46429635 COLLAR	D2168		02
3	7771581 SEAL	D2168		02
4	46307132 RETAINER	D2168		02
5	46307104 COLLAR	D2168		02
6	46307103 CONSTANT VELOCITYUNIVERSAL JOINT	D2168		02
7	7771583 COVER	D2168		02
8	46307029 BOOT	D2168		02
9	46429634 COLLAR	D2168		02
10	46429633 BOOT	D2168		02
11	82282140 BOOT	D2168		02
12	13429708 COLLAR	D2168		02

### Legend

2168

NEW AXLE SHAFT WITH HOMOKINETIC RING JOINT IN "HYTREL" [DAT 15/06/1996] [VET 0020897]

3253

NEW A.B.S. SENSORS [DAT 15/05/1999] [VET 0043319]

## 27402/00 - AXLE SHAFTS - 4

Catalogue PK - BARCETTA (1995-2004)

Category [274] BRIDGE AND AXLE SHAFTS

[27402/00] AXLE SHAFTS

Var 4

Rev 0

Mods

Valid for

BRIDGE AND AXLE  
SHAFTS

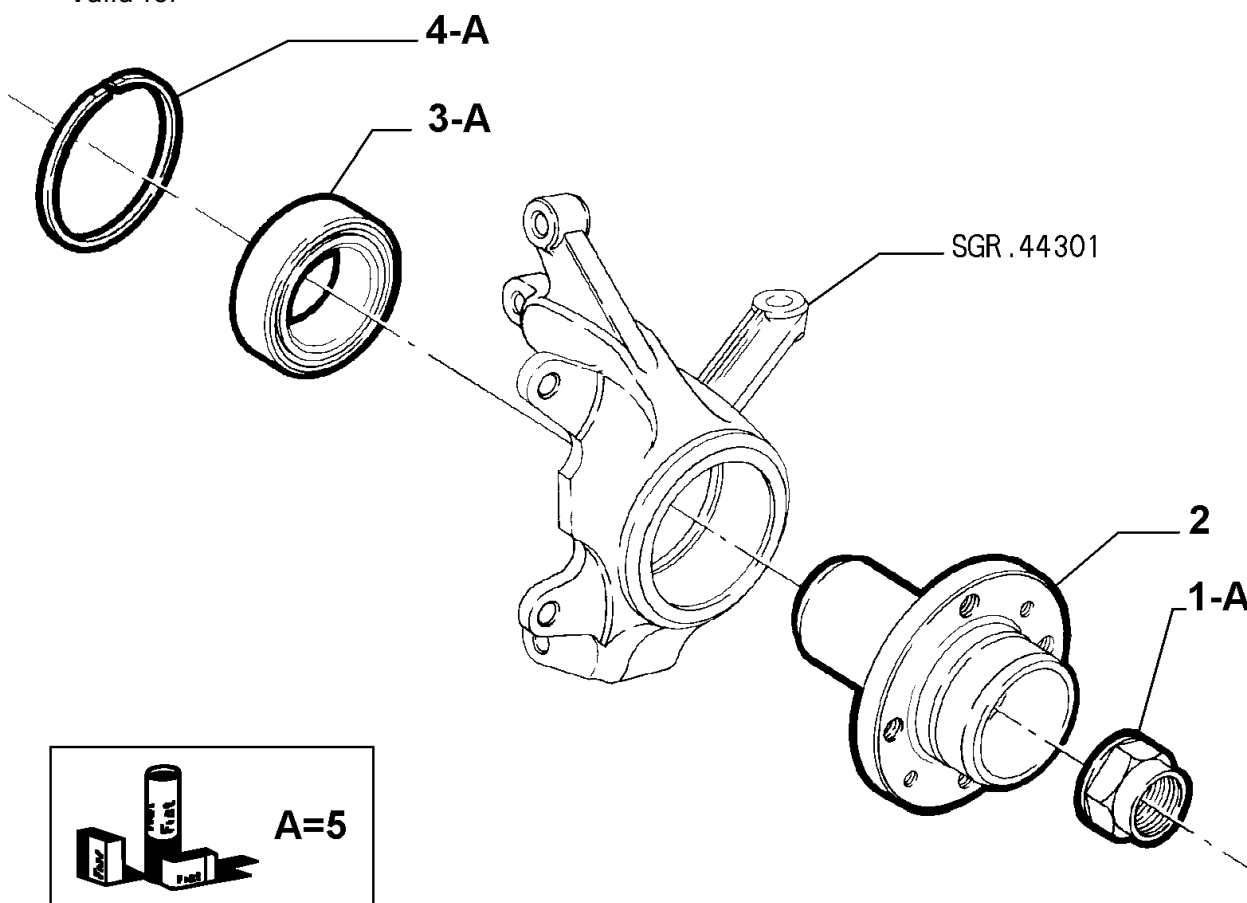

	Part #	Description	Modif.	Compatibility	Qty
1	46541344	NUT			02
2	51824630	HUB			02
3	46773661	BEARING			02
3	46441924	BEARING	C3253	E009	02
3	46519869	BEARING	D3253	E009	02
4	7669120	LOCKRING			02
5	71714460	KIT BEARING			02
5	71714457	KIT BEARING	D3253	E009	02

### Legend

3253

NEW A.B.S. SENSORS [DAT 15/05/1999] [VET 0043319]

## 33101/00 - BRAKE PEDAL CONTROL - 1

## Catalogue PK - BARCHETTA (1995-2004)

Category [331] BRAKES

[33101/00] BRAKE PEDAL CONTROL

Var 1

Rev 0

## Mods

Valid for

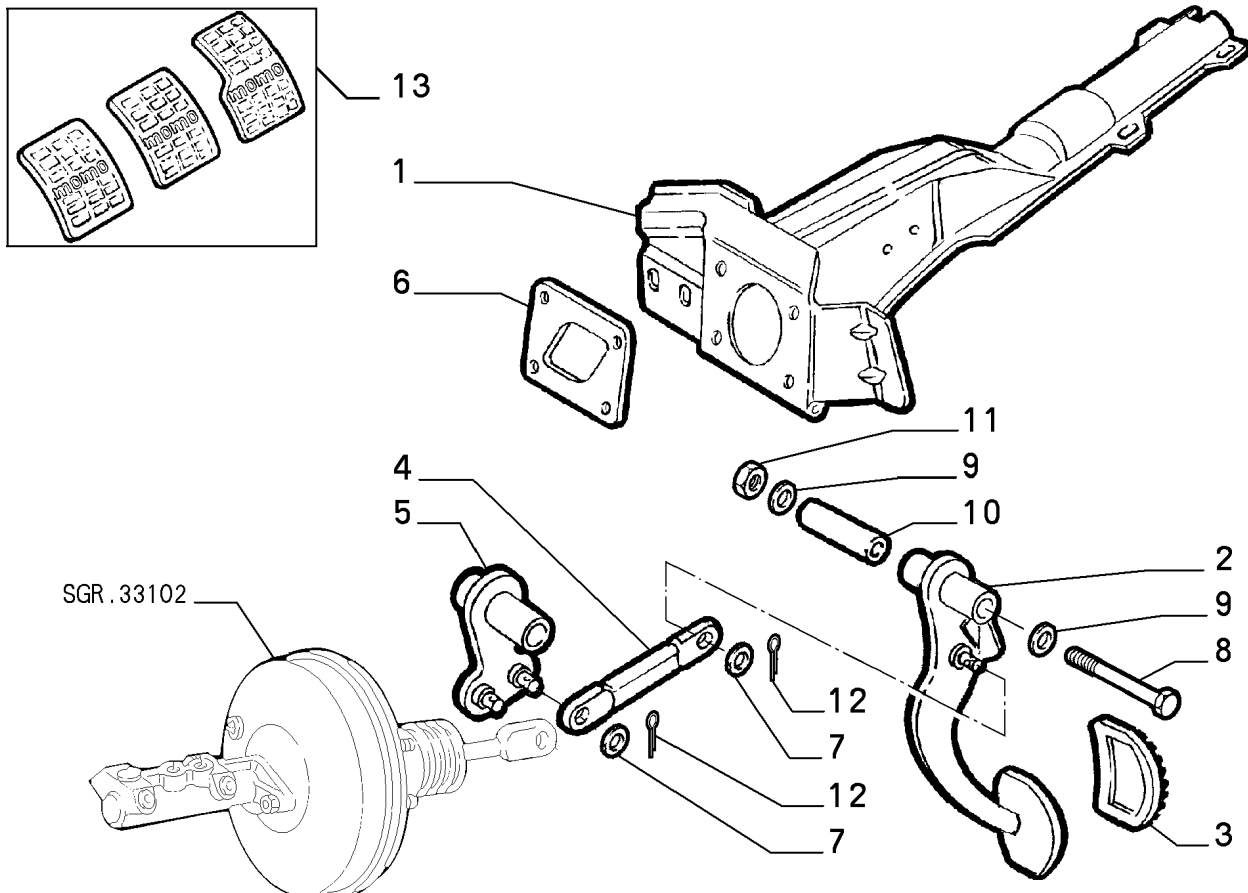

## BRAKES

	Part #	Description	Modif.	Compatibility	Qty
1	46724214	SUPPORT	C4354		01
1	46771156	SUPPORT	D4354		01
2	46724225	PEDAL			01
3	51778057	PEDAL COVER			1
4	46724221	ROD			01
5	46724584	IDLE LEVER			01
6	5957257	SEAL GASKET	C4354		1
7	12638621	PLANE WASHER			02
8	16044634	SCREW M8X70			01
9	12646721	PLANE WASHER			02
10	46405206	BUSH			01
11	16104121	NUT M8			01
12	10734301	SPLIT PIN			02
13	5908182	RUDDER BAR		LV2	01

### Legend

4354 NEW ECE F3 ENGINE TYPE [DAT 15/09/2000]



## 33102/00 - BRAKE HYDRAULIC SYSTEM - 1

Catalogue PK - BARCETTA (1995-2004)

Category [331] BRAKES

[33102/00] BRAKE HYDRAULIC SYSTEM

Var 1

Rev 0

Mods

Valid for

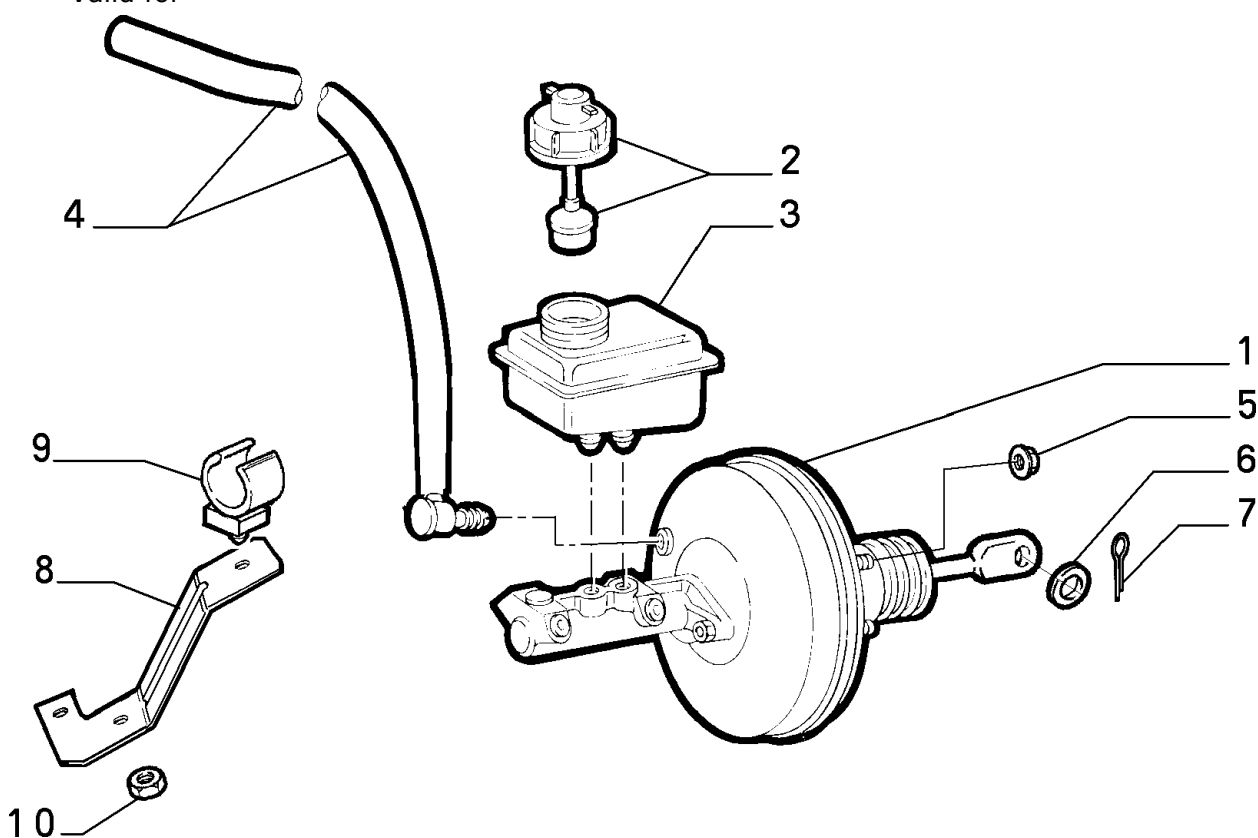

BRAKES

Part #	Description	Modif.	Compatibility	Qty
1	7767151 POWER BRAKE			01
2	71713183 CAP			01
3	7677194 TANK			01
4	46735154 PIPE	C2156		01
4	46445804 PIPE	D2156,C3145		01
4	46529735 PIPE	D3145		01
5	14040711 NUT M8			04
6	12638621 PLANE WASHER			01
7	10734301 SPLIT PIN			01
8	46445807 BRACKET	D2156,C3145		01
8	46553993 BRACKET	D3145		01
9	14573987 CLIP	D2156		01
10	60811184 NUT M8	D2156		02

### Legend

2156 ADOPTION OF NEW VACUUM TUBE AND ITS FASTENING BRACKET [DAT 15/12/1995] [VET 0013586]  
3145 NEW MOTORIZATION STEP A [DAT 15/05/1998] [VET 0037640]

## 33102/00 - BRAKE HYDRAULIC SYSTEM - 2

Catalogue PK - BARCETTA (1995-2004)

Category [331] BRAKES

[33102/00] BRAKE HYDRAULIC SYSTEM

Var 2

Rev 0

Mods

Valid for

BRAKES

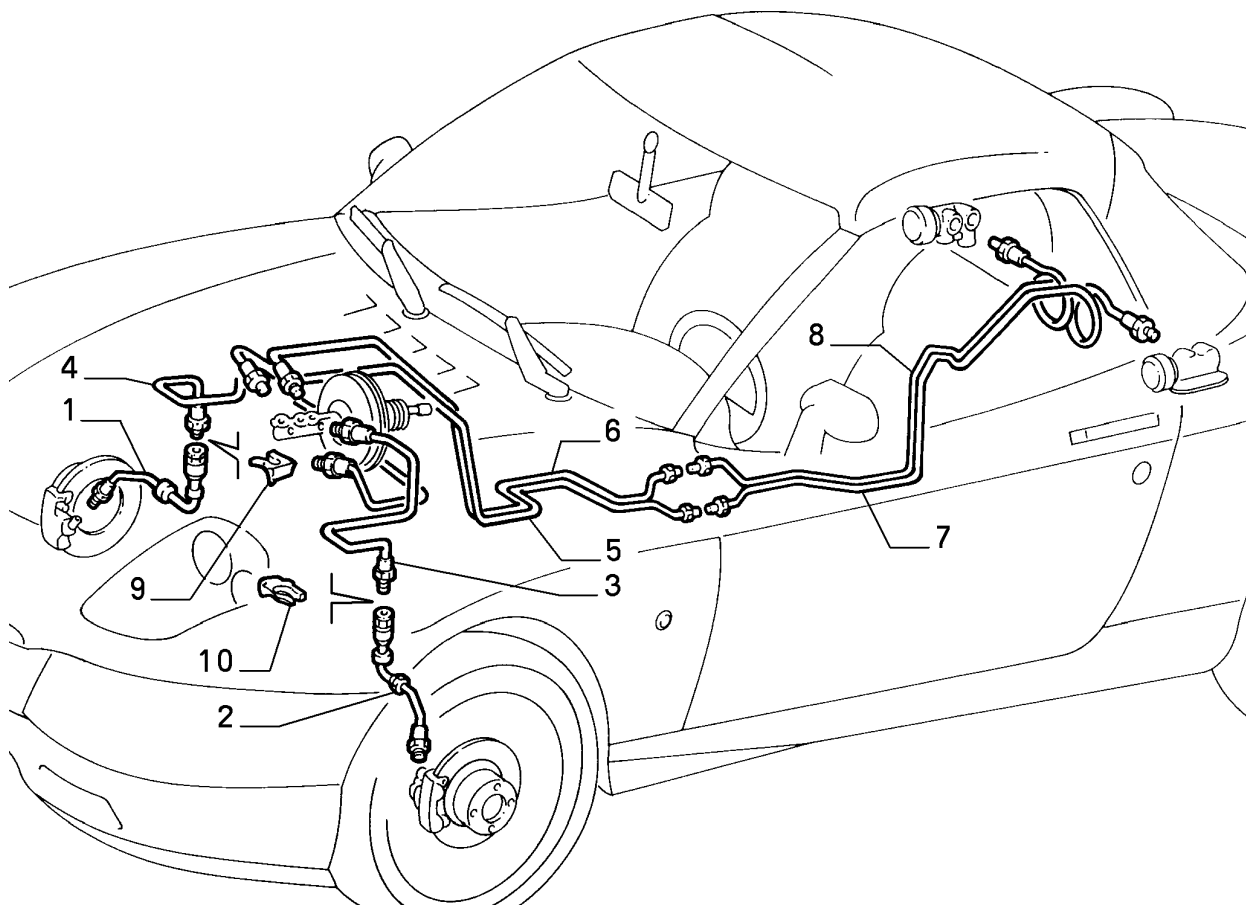

Part #	Description	Modif.	Compatibility	Qty
1	71736968 PIPE FRONT RH			01
2	71736922 PIPE FRONT LH			01
3	46445802 PIPE			1
4	47300015 PIPE			01
5	46734760 PIPE			1
6	46734761 PIPE			01
7	46734748 PIPE			01
8	46734749 PIPE			01
9	994922 CLIP			02
10	7717430 CLIP			01
Legend				

### 33102/00 - BRAKE HYDRAULIC SYSTEM - 3

Catalogue PK - BARCETTA (1995-2004)

Category [331] BRAKES

[33102/00] BRAKE HYDRAULIC SYSTEM

Var 3

Rev 0

Mods

Valid for

BRAKES

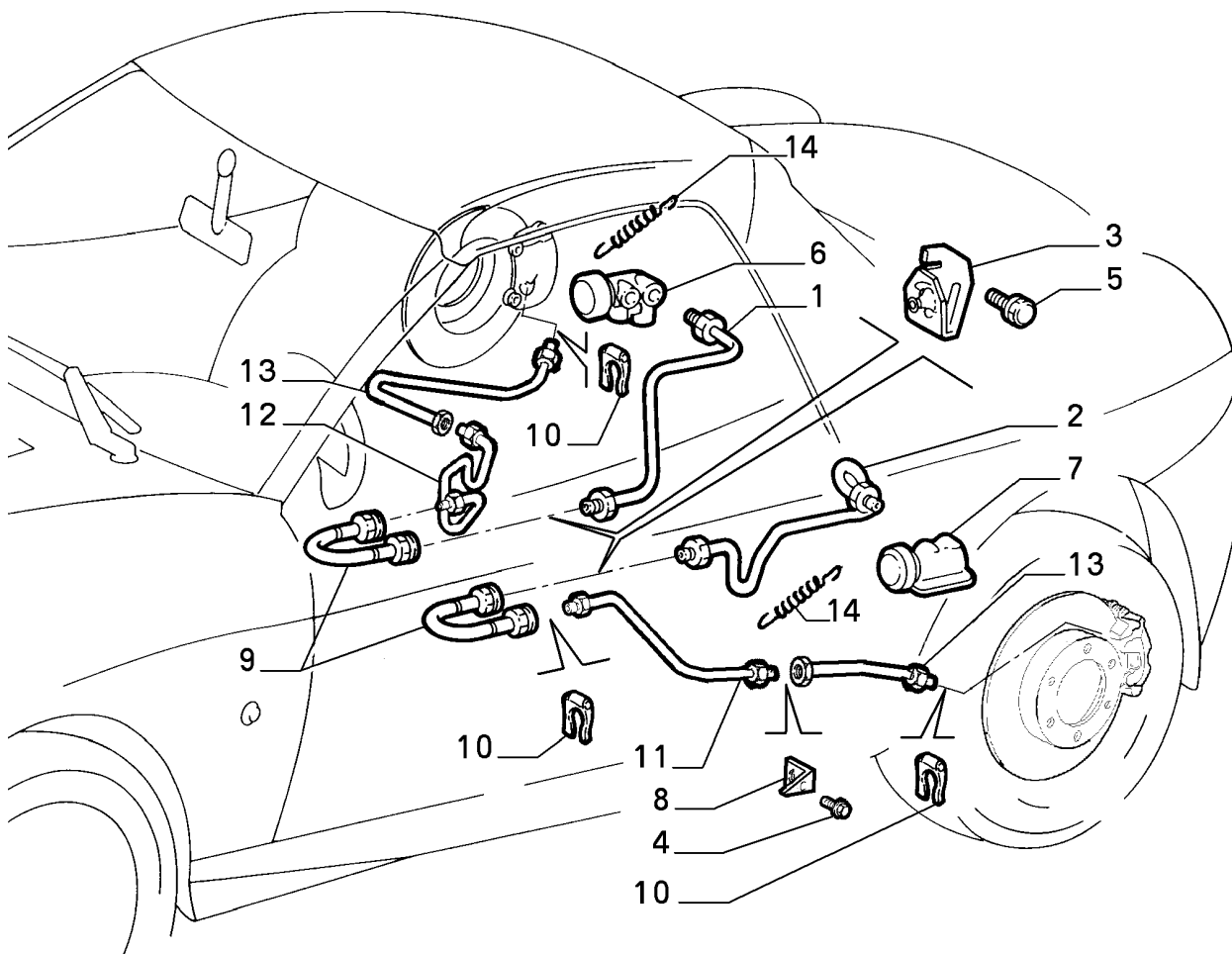

Part #	Description	Modif.	Compatibility	Qty
1	71737667 PIPE			01
2	71737668 PIPE			01
3	7732357 BRACKET RH			01
3	7732358 BRACKET LH			01
4	14869924 SCREW AND WASHER ASSY M6X12			02
5	13826224 SCREW AND WASHER ASSY			02
6	7751335 BRAKE COMPENSATOR RH			01
7	7751336 BRAKE COMPENSATOR LH			01
8	7770241 BRACKET LH			01
8	7770242 BRACKET RH			01
9	7603330 PIPE REAR			02
10	994922 CLIP			04
11	71737670 PIPE REAR LH			1
12	71737669 PIPE REAR RH			1
13	71736960 PIPE REAR			02
14	7739610 SPRING			02

Legend

## 33105/00 - HYDRAULIC BRAKE CONTROL WITH ANTISKID - 1

Catalogue PK - BARCETTA (1995-2004)

Category [331] BRAKES

[33105/00] HYDRAULIC BRAKE CONTROL WITH ANTISKID

Var 1

Rev 0

Mods

Valid for

BRAKES

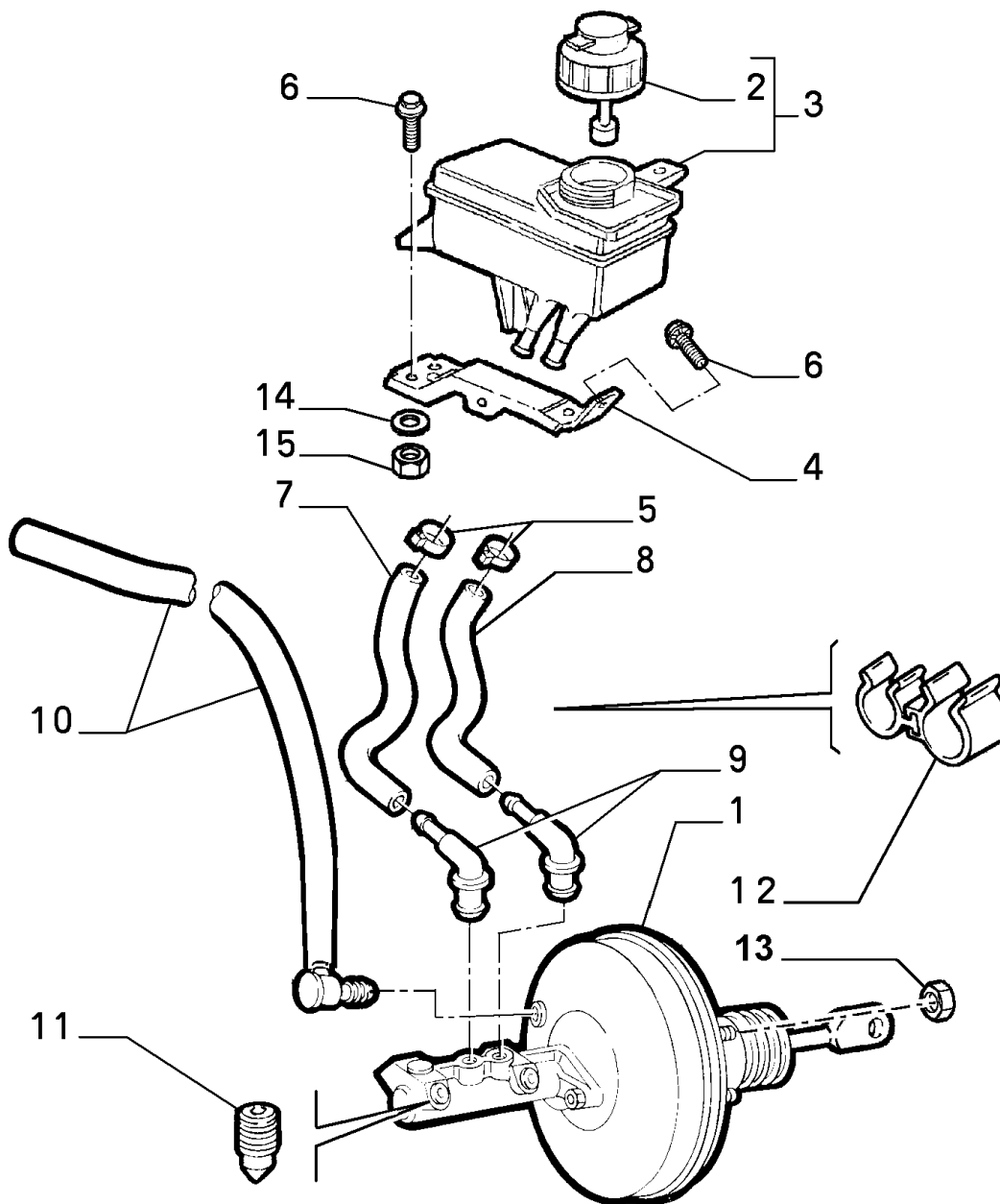

Part #	Description	Modif.	Compatibility	Qty
1	7767151 POWER BRAKE			01
2	71713185 CAP			01
3	46481507 TANK COMPL			01
4	46734738 BRACKET	C2234		01
4	46475783 BRACKET	D2234		01
5	13431770 COLLAR			04
6	16296921 SCREW M6X14	C4271		03
7	46734756 HOSE	C2234		01
7	46476522 PIPE	D2234		01
8	46734757 HOSE	C2234		01
8	46476523 PIPE	D2234		01
9	7754186 CONNECTION			02
10	46735154 PIPE			01
11	10104211 PLUG M10			02

## 33105/00 - HYDRAULIC BRAKE CONTROL WITH ANTISKID - 1

Catalogue PK - BARCETTA (1995-2004)

Category [331] BRAKES

[33105/00] HYDRAULIC BRAKE CONTROL WITH ANTISKID

Var 1

Rev 0

Mods

Valid for

BRAKES

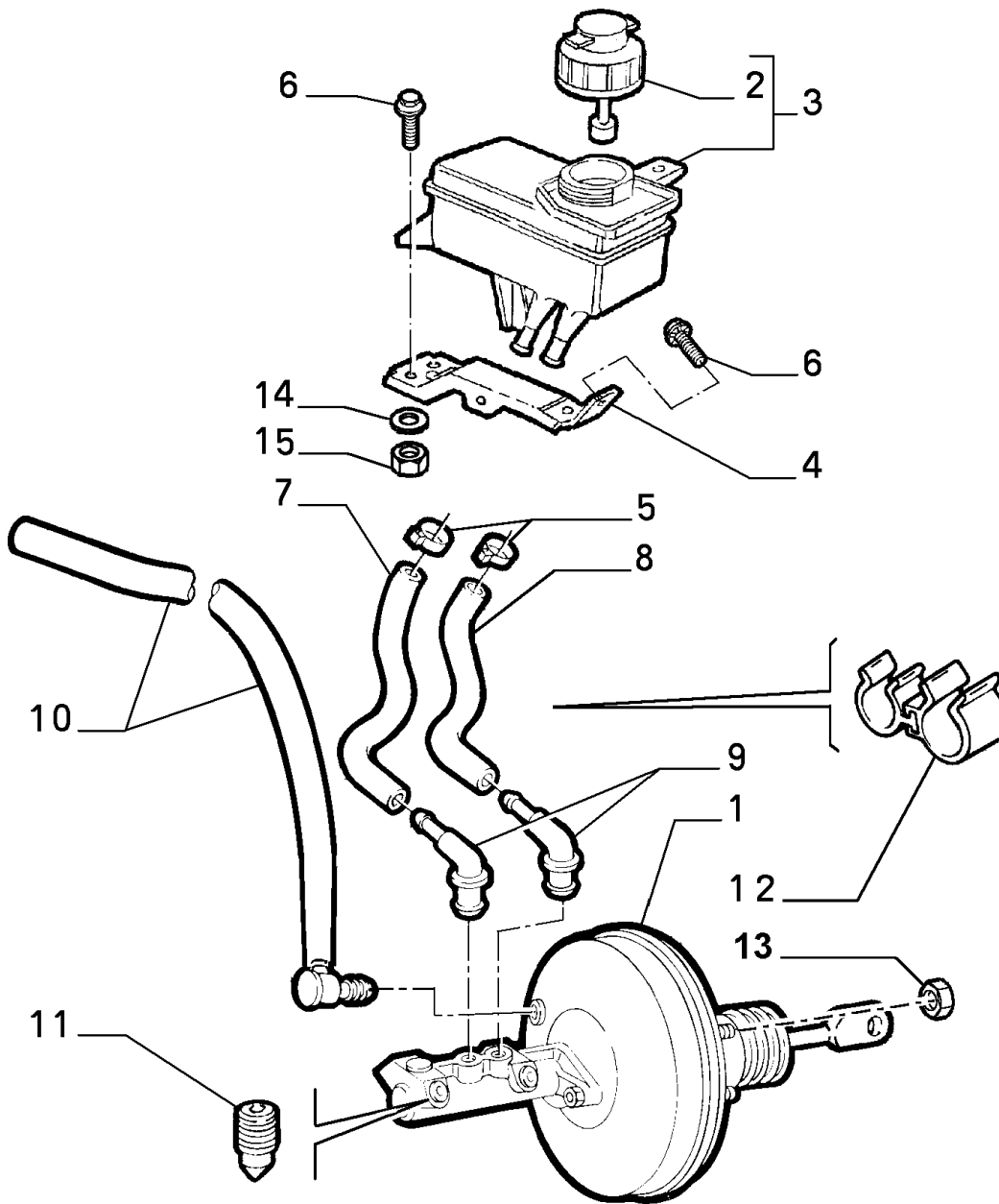

Part #	Description	Modif.	Compatibility	Qty
12	7634906 CLIP			01
13	14040711 NUT M8			04
14	10519621 PLANE WASHER	D4271		02
15	12574211 NUT M6	D4271		02

### Legend

2234 NEW BRAKING SYSTEM WITH 5.3 ABS GEARCASE [DAT 15/03/1997] [VET 0026799]  
 4271 BRAKE FLUID TANK SUPPORTING BRACKET FIXINGS MODIFIED [DAT 15/10/1999]

## 33105/00 - HYDRAULIC BRAKE CONTROL WITH ANTISKID - 2

Catalogue PK - BARCETTA (1995-2004)

Category [331] BRAKES

[33105/00] HYDRAULIC BRAKE CONTROL WITH ANTISKID

Var 2

Rev 0

Mods

Valid for

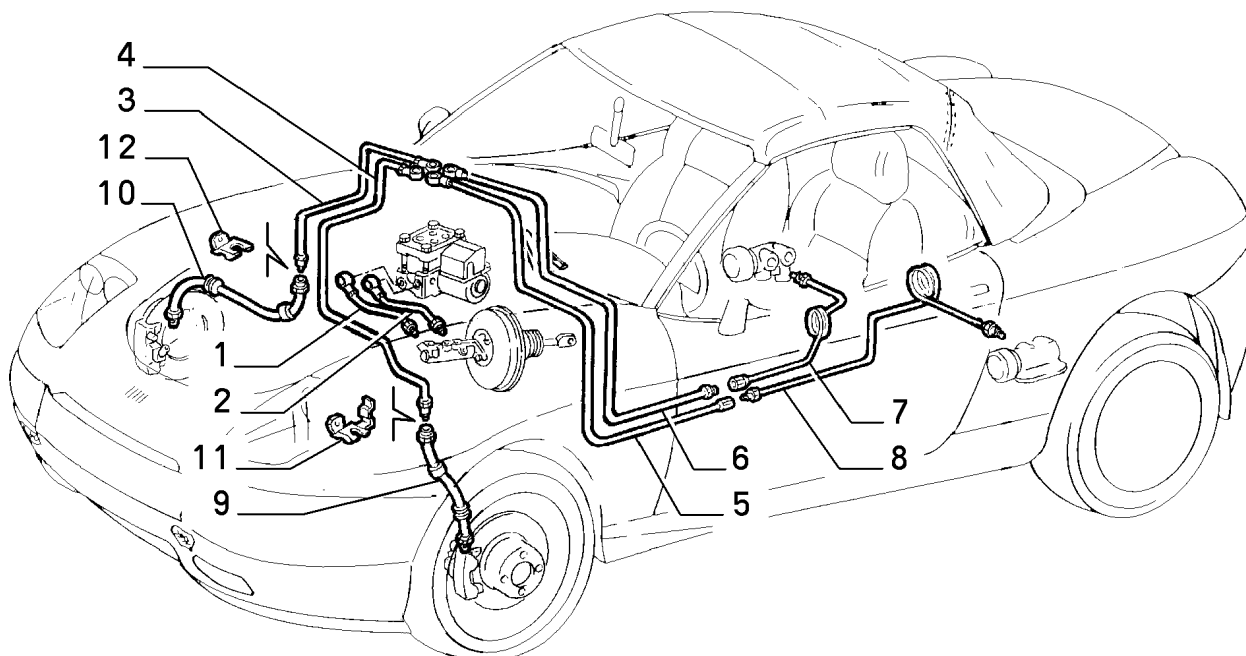

	Part #	Description	Modif.	Compatibility	Qty
1	46734742	PIPE	C2234		01
1	46475974	PIPE	D2234		01
2	46734743	PIPE	C2234		01
2	46475973	PIPE	D2234		01
3	47300012	PIPE	C2234		01
3	46475975	PIPE	D2234		01
4	47300013	PIPE	C2234		01
4	46475976	PIPE	D2234		01
5	46734746	PIPE	C2234		01
5	46476356	PIPE	D2234		01
6	46734747	PIPE	C2234		01
6	46475972	PIPE	D2234		01
7	46734749	PIPE	C2234		01
7	46466570	PIPE	D2234		01
8	46734748	PIPE	C2234		01
8	46466569	PIPE	D2234		01
9	71736922	PIPE			01
10	71736968	PIPE			01
11	7717430	CLIP			01
12	994922	CLIP			01

Legend

2234

NEW BRAKING SYSTEM WITH 5.3 ABS GEARCASE [DAT 15/03/1997] [VET 0026799]

## 33105/00 - HYDRAULIC BRAKE CONTROL WITH ANTISKID - 3

Catalogue PK - BARCHETTA (1995-2004)

Category [331] BRAKES

[33105/00] HYDRAULIC BRAKE CONTROL WITH ANTISKID

Var 3

Rev 0

Mods

Valid for

BRAKES

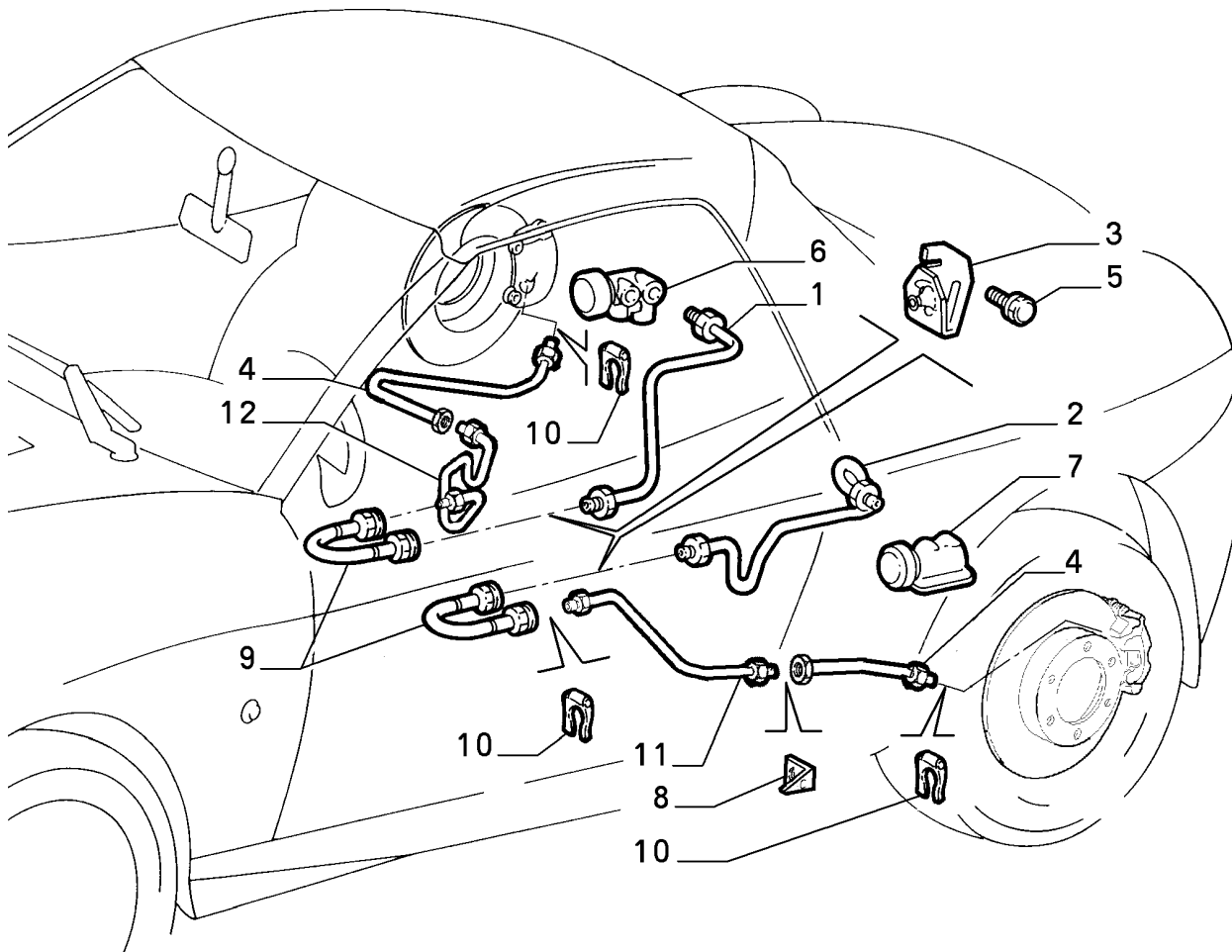

Part #	Description	Modif.	Compatibility	Qty
1	7735006 PIPE	C2234		01
2	7735007 PIPE	C2234		01
3	7732357 BRACKET RH			01
3	7732358 BRACKET LH			01
4	71736960 PIPE			02
5	13826224 SCREW AND WASHER ASSY M8X30			02
6	7743899 BRAKE COMPENSATOR RH	C2234		01
7	7743900 BRAKE COMPENSATOR LH	C2234		01
8	7770241 BRACKET LH			01
8	7770242 BRACKET RH			01
9	7603330 PIPE			02
10	994922 CLIP			06
11	71737670 PIPE REAR LH			01
12	71737669 PIPE REAR RH			01

### Legend

2234

NEW BRAKING SYSTEM WITH 5.3 ABS GEARCASE [DAT 15/03/1997] [VET 0026799]

## 33105/00 - HYDRAULIC BRAKE CONTROL WITH ANTISKID - 4

Catalogue PK - BARCETTA (1995-2004)

Category [331] BRAKES

[33105/00] HYDRAULIC BRAKE CONTROL WITH ANTISKID

Var 4

Rev 0

Mods

Valid for

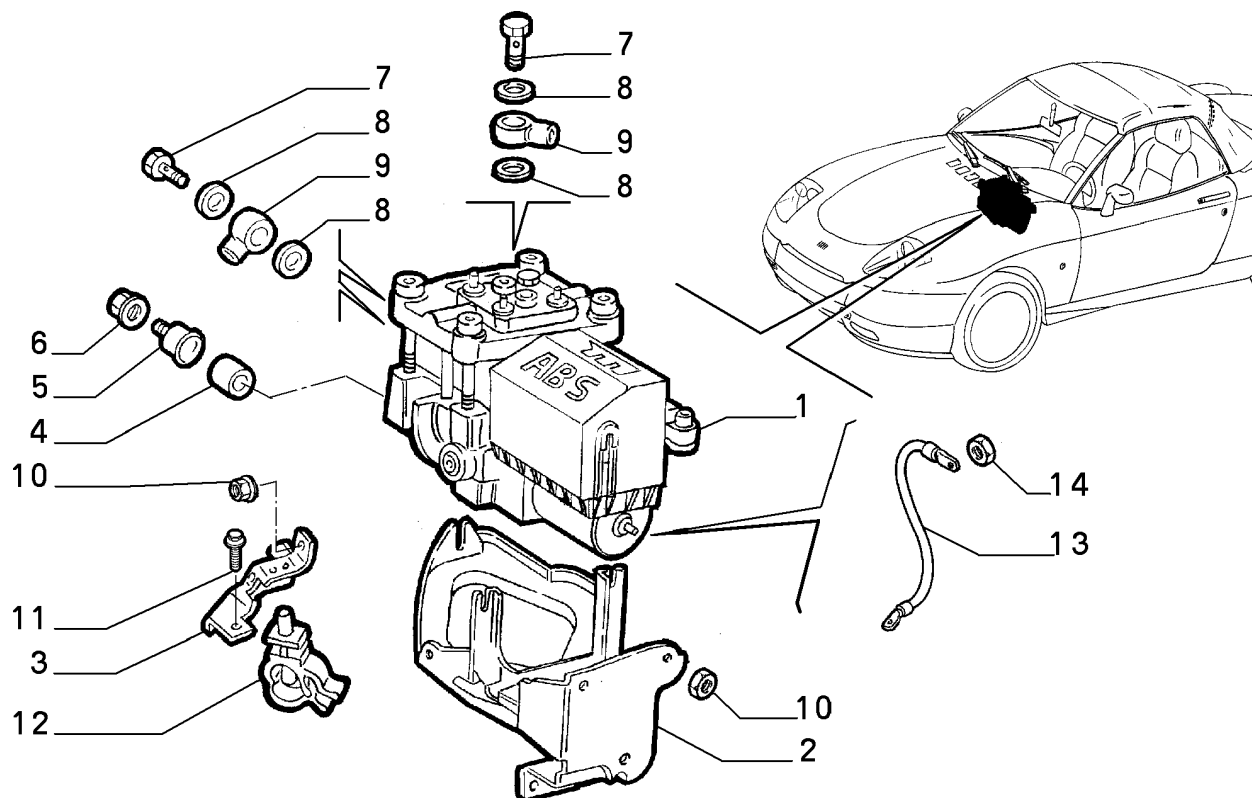

BRAKES

Part #	Description	Modif.	Compatibility	Qty
1	5895518 PUMP	C2234		01
1	71711893 PUMP	D2234,C3253		01
2	46734703 BRACKET	C2234		01
2	46475783 BRACKET	D2234,C3253		01
3	46734708 REINFORCEMENT	C3253		01
4	82407497 PAD	C1533		03
4	46409694 PAD	D1533,C3253		03
5	82407499 CUP	C1533		03
5	82485665 CUP	D1533,C3253		03
6	14040611 NUT M6	C3253		03
7	10107021 UNION	C3253		06
8	10284450 SEAL GASKET	C3253		12
9	10103811 CONNECTION	C3253		06
10	14040714 NUT M8	C3253		05
11	11617224 SCREW AND WASHERASSY M8X16	C3253		01
12	82451659 COLLAR	C3253		01
13	47300092 GROUND CABLE	C3253		01
14	14059111 NUT M5	C3253		01

### Legend

2234	NEW BRAKING SYSTEM WITH 5.3 ABS GEARCASE [DAT 15/03/1997] [VET 0026799]
3253	NEW A.B.S. SENSORS [DAT 15/05/1999] [VET 0043319]
1533	CHANGED ABS GEARCASE FASTENING PIN FROM HEXAGONAL TO ROUND [DAT 15/05/1995]



## 33105/00 - HYDRAULIC BRAKE CONTROL WITH ANTISKID - 5

Catalogue PK - BARCETTA (1995-2004)

Category [331] BRAKES

[33105/00] HYDRAULIC BRAKE CONTROL WITH ANTISKID

Var 5

Rev 0

Mods

Valid for

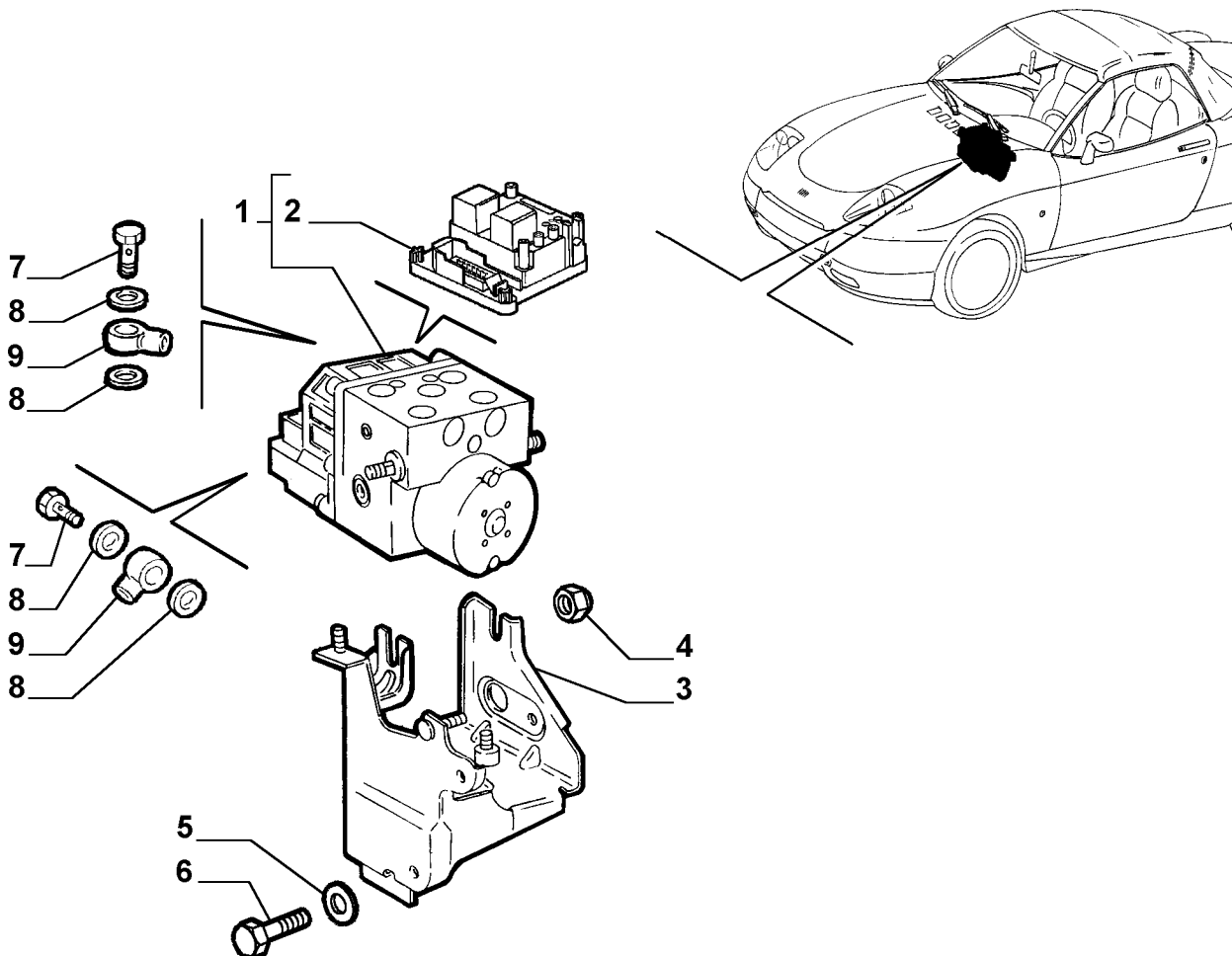

BRAKES

Part #	Description	Modif.	Compatibility	Qty
1	71714726 PUMP	D3253		01
2	71714711 ELECTRONIC CONTROL UNIT	D3253		01
3	46475783 BRACKET	D3253		01
4	14040714 NUT M8	D3253		05
5	14496504 PLANE WASHER M8X17	D3253		02
6	13824224 SCREW AND WASHER ASSY M6X14	D3253		04
7	10107021 UNION	D3253		06
8	10284450 SEAL GASKET	D3253		12
9	10103811 CONNECTION	D3253		06

### Legend

3253

NEW A.B.S. SENSORS [DAT 15/05/1999] [VET 0043319]

## 33105/00 - HYDRAULIC BRAKE CONTROL WITH ANTISKID - 6

Catalogue PK - BARCETTA (1995-2004)

Category [331] BRAKES

[33105/00] HYDRAULIC BRAKE CONTROL WITH ANTISKID

Var 6

Rev 0

Mods

Valid for

BRAKES

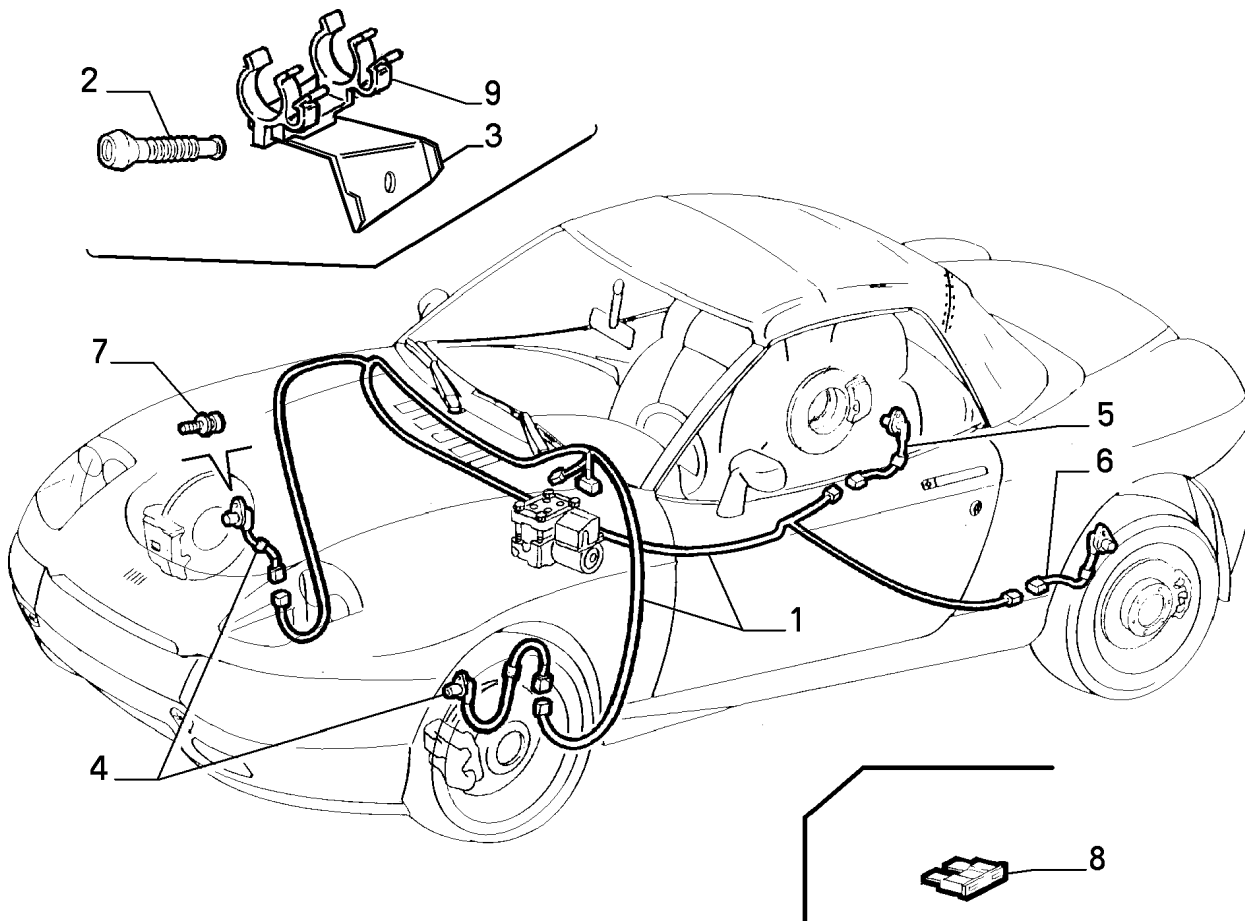

Part #	Description	Modif.	Compatibility	Qty
1	46731423 CABLE HARNESS	C2234		01
1	46479374 CABLE HARNESS	D2234,C3253		01
2	60811333 BOOT	C3253		01
3	46735301 BRACKET	C3253		01
4	46421122 SENDING UNIT	C3253		02
5	46404402 SENSOR REAR RH	C3253		01
6	46404401 SENSOR REAR LH	C3253		01
7	14869924 SCREW AND WASHER ASSY M6X12	C3253		04
8	11054990 FUSE 10 A	C3253		01
9	82451322 CLIP	C3253		01

### Legend

2234 NEW BRAKING SYSTEM WITH 5.3 ABS GEARCASE [DAT 15/03/1997] [VET 0026799]  
 3253 NEW A.B.S. SENSORS [DAT 15/05/1999] [VET 0043319]

## 33105/00 - HYDRAULIC BRAKE CONTROL WITH ANTISKID - 7

Catalogue PK - BARCETTA (1995-2004)

Category [331] BRAKES

[33105/00] HYDRAULIC BRAKE CONTROL WITH ANTISKID

Var 7

Rev 0

Mods

Valid for

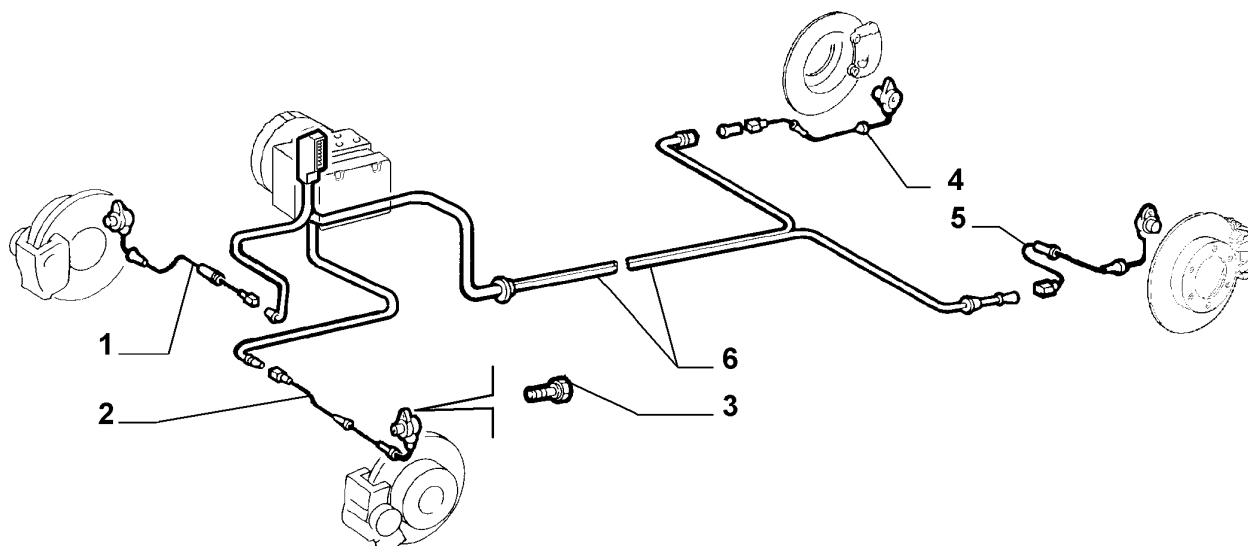

BRAKES

	Part #	Description	Modif.	Compatibility	Qty
1	46547232	SENDING UNIT RH	D3253		01
2	46547231	SENDING UNIT LH	D3253		01
3	13824224	SCREW AND WASHER ASSY	D3253		02
4	46547234	SENDING UNIT RH	D3253		01
5	46547233	SENDING UNIT LH	D3253		01
6	46556332	CABLE HARNESS	D3253,C4354		01
6	46755089	CABLE HARNESS	D4354		01

### Legend

3253 NEW A.B.S. SENSORS [DAT 15/05/1999] [VET 0043319]  
4354 NEW ECE F3 ENGINE TYPE [DAT 15/09/2000]

## 33117/00 - FRONT WHEEL BRAKES - 1

Catalogue PK - BARCETTA (1995-2004)

Category [331] BRAKES

[33117/00] FRONT WHEEL BRAKES

Var 1

Rev 0

Mods

Valid for

BRAKES

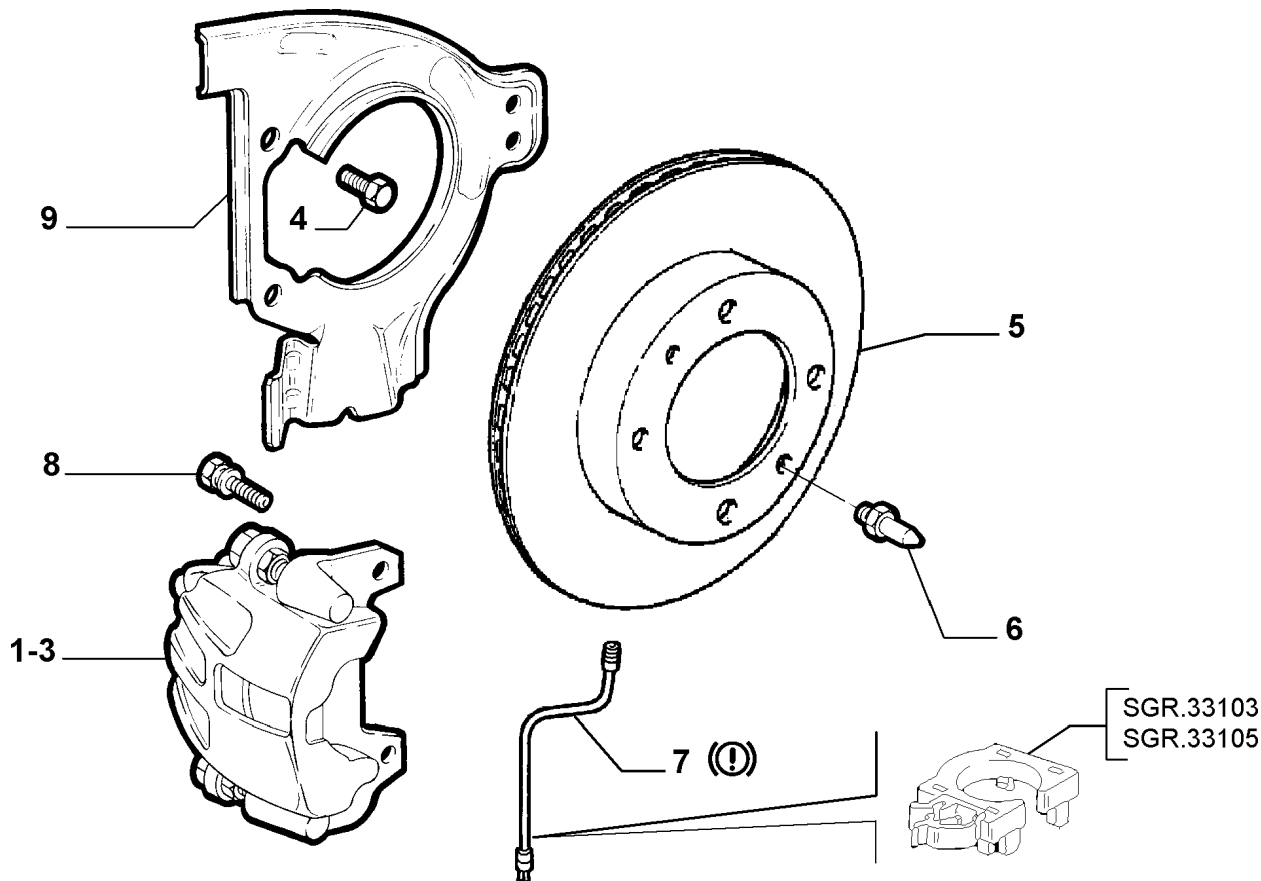

Part #	Description	Modif.	Compatibility	Qty
1	1822209 FRONT CALIPER LH	C1353		01
1	1822208 FRONT CALIPER RH	C1353		01
2	714773000 FRONT CALIPER LH	D1353,C1559		01
2	714774000 FRONT CALIPER RH	D1353,C1559		01
3	711790000 FRONT CALIPER LH	D1559		01
3	711789000 FRONT CALIPER RH	D1559		01
4	13835814 SCREW			02
5	71738145 BRAKE DISC			2
6	7734791 STUD			02
7	7757575 ELECTRIC CABLE	C1559		01
7	46441029 ELECTRIC CABLE	D1559		01
8	46417116 SCREW			04
9	46535100 PROTECTION LH			01
9	46535101 PROTECTION RH			01

### Legend

1353

NEW BRAKE CALIPER WITH REDUCED CLEARANCE STUDS AND NEW BRAKE PADS CALIPER RODS [DAT 15/01/

1559

ADOPTION OF TEVES FN FRONT CALIPERS IN REPLACEMENT OF BENDIX COLETTE [DAT 15/03/1997] [VET 261.

## 33125/00 - REAR WHEEL BRAKES - 1

Catalogue PK - BARCETTA (1995-2004)

Category [331] BRAKES

[33125/00] REAR WHEEL BRAKES

Var 1

Rev 0

Mods

Valid for

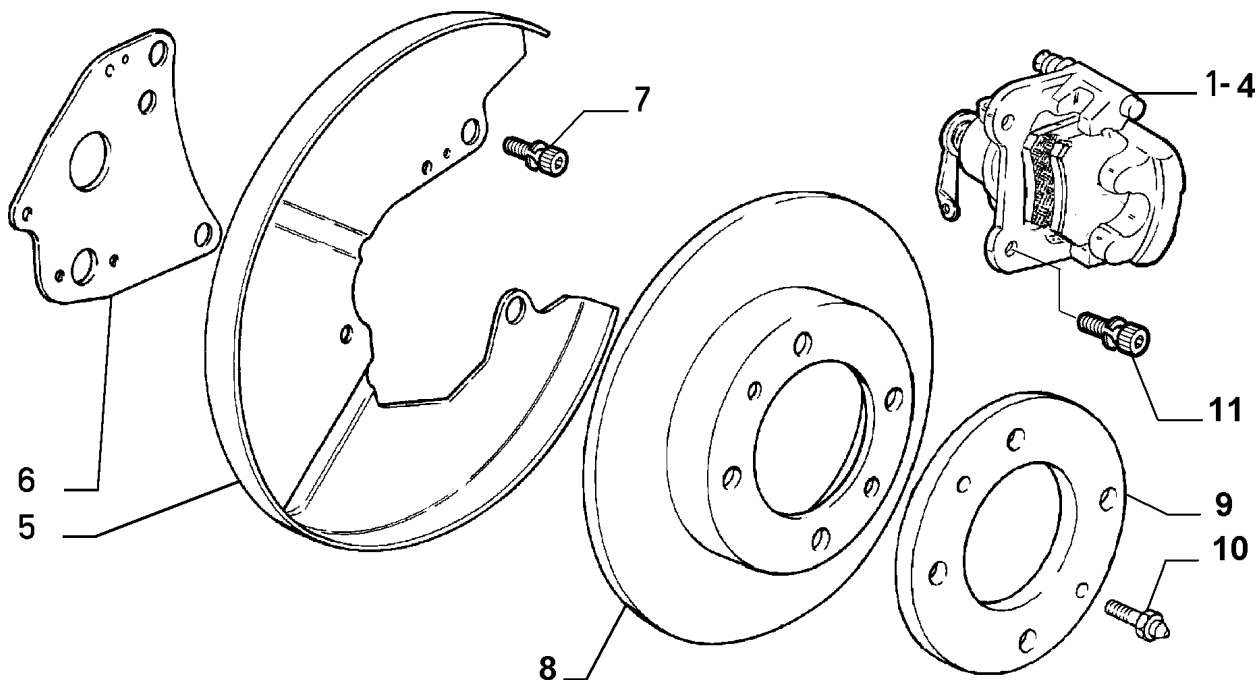

BRAKES

Part #	Description	Modif.	Compatibility	Qty
1	1818196 REAR CALIPER LH	C1483		01
1	1818195 REAR CALIPER RH	C1483		01
2	717427000 REAR CALIPER LH	D1483,C2017		01
2	717428000 REAR CALIPER RH	D1483,C2017		01
3	717229000 REAR CALIPER LH	D2017,C2827		01
3	717230000 REAR CALIPER RH	D2017,C2827		01
4	717522000 REAR CALIPER LH	D2827		01
4	717523000 REAR CALIPER RH	D2827		01
5	7769903 PROTECTION LH			01
5	7769904 PROTECTION RH			01
6	7769907 PLATE			02
6	7769907 PLATE	C3253	E009	02
6	46513008 PLATE	D3253	E009	02
7	7663492 SCREW AND WASHER ASSY			04
8	71769481 BRAKE DISC			02
9	4136475 SPACER			02
10	7737018 STUD			04
11	46417117 SCREW AND WASHER ASSY			04

### Legend

1483	NEW BACK CALIPER WITH WARM STICK SHIM ON PLUGNUT [DAT 15/03/1995]
2017	ADOPTION NEW LUCAS BACK BRAKE CLAMPS "HR" INSTEAD OF "HL" [VET 0007852]
2827	ADOPTED NEW BRAKE REAR SPINDLE WITH ALUMINIUM BODY [DAT 15/06/1997]
3253	NEW A.B.S. SENSORS [DAT 15/05/1999] [VET 0043319]

## 33135/00 - BRAKE HAND CONTROL - 1

Catalogue PK - BARCETTA (1995-2004)

Category [331] BRAKES

[33135/00] BRAKE HAND CONTROL

Var 1

Rev 0

Mods

Valid for

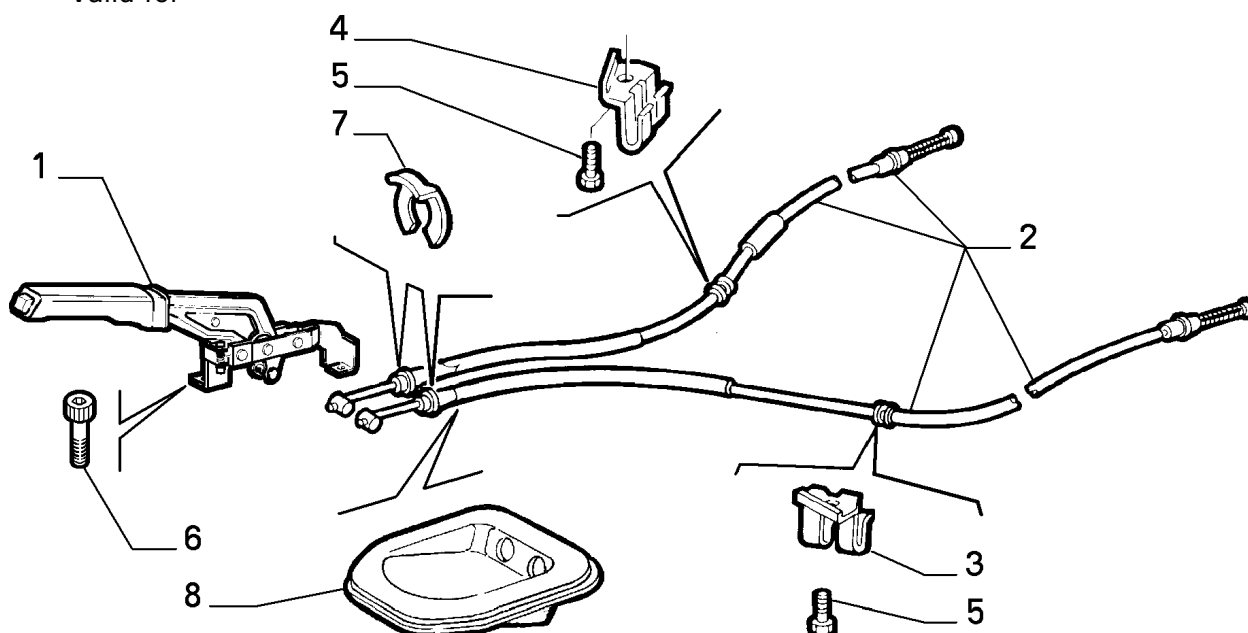

BRAKES

Part #	Description	Modif.	Compatibility	Qty
1	120024080 LEVER			01
2	46731055 CABLE			02
3	7720434 BRACKET LH			1
4	7720435 BRACKET RH			01
5	13825524 SCREW AND WASHER ASSY M8X14			02
6	13028324 SCREW M8X16			02
7	7774527 CLIP			02
8	46734631 SEAL GASKET			01

Legend

## 33136/00 - BRAKING SYSTEM FIXINGS - 1

Catalogue PK - BARCETTA (1995-2004)

Category [331] BRAKES

[33136/00] BRAKING SYSTEM FIXINGS

Var 1

Rev 0

Mods

Valid for

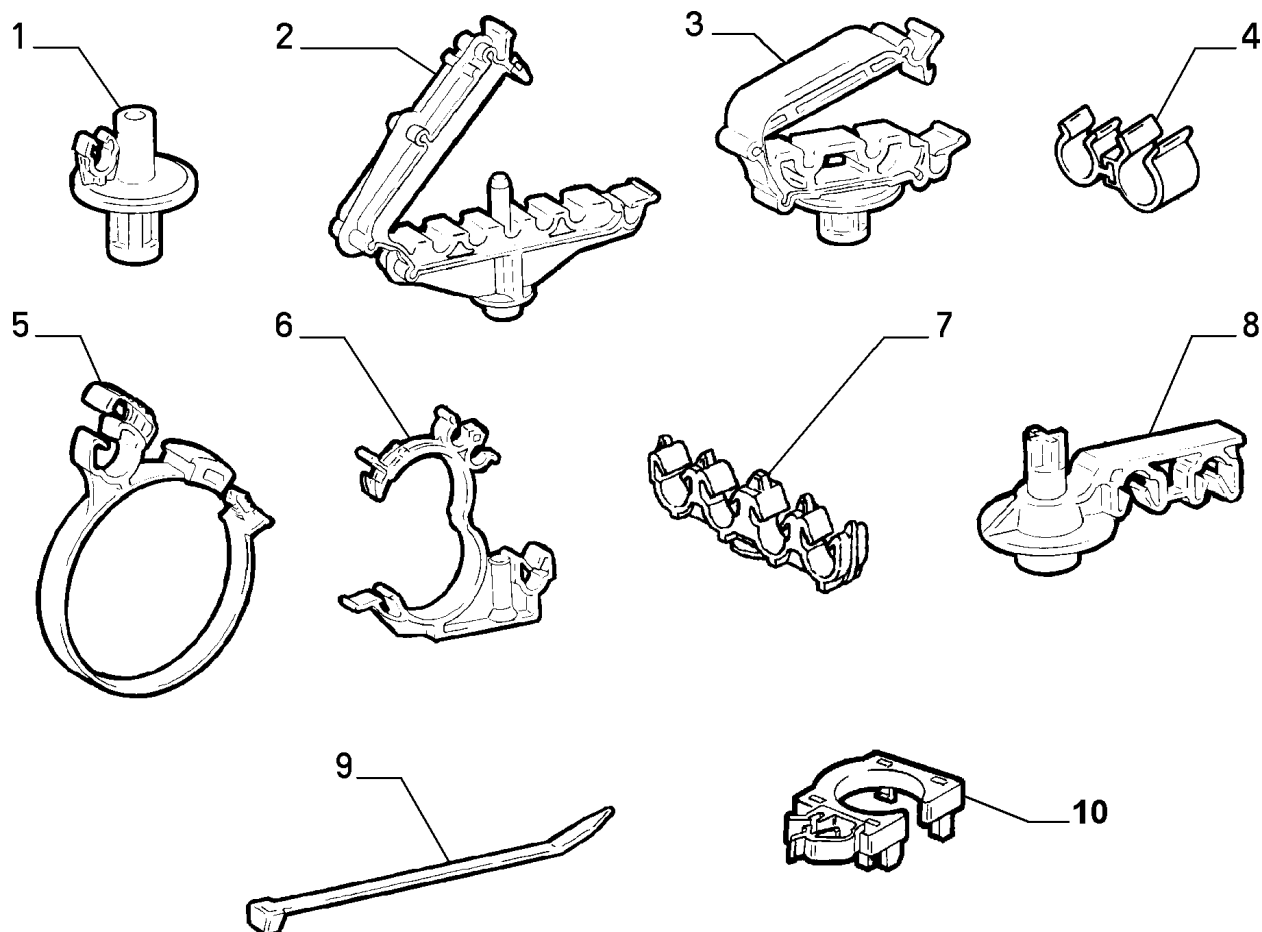

BRAKES

	Part #	Description	Modif.	Compatibility	Qty
1	7632157	CLIP			01
2	1307329080	CLIP			01
3	7742704	CLIP			05
4	46810497	CLIP			01
5	7667807	CLIP			04
6	7742706	CLIP			01
7	82425504	CLIP			01
8	7737574	CLIP			01
9	5943973	STRAP			02
10	46429047	CLIP			01

Legend

## 33136/00 - BRAKING SYSTEM FIXINGS - 2

Catalogue PK - BARCETTA (1995-2004)

Category [331] BRAKES

[33136/00] BRAKING SYSTEM FIXINGS

Var 2

Rev 0

Mods

Valid for

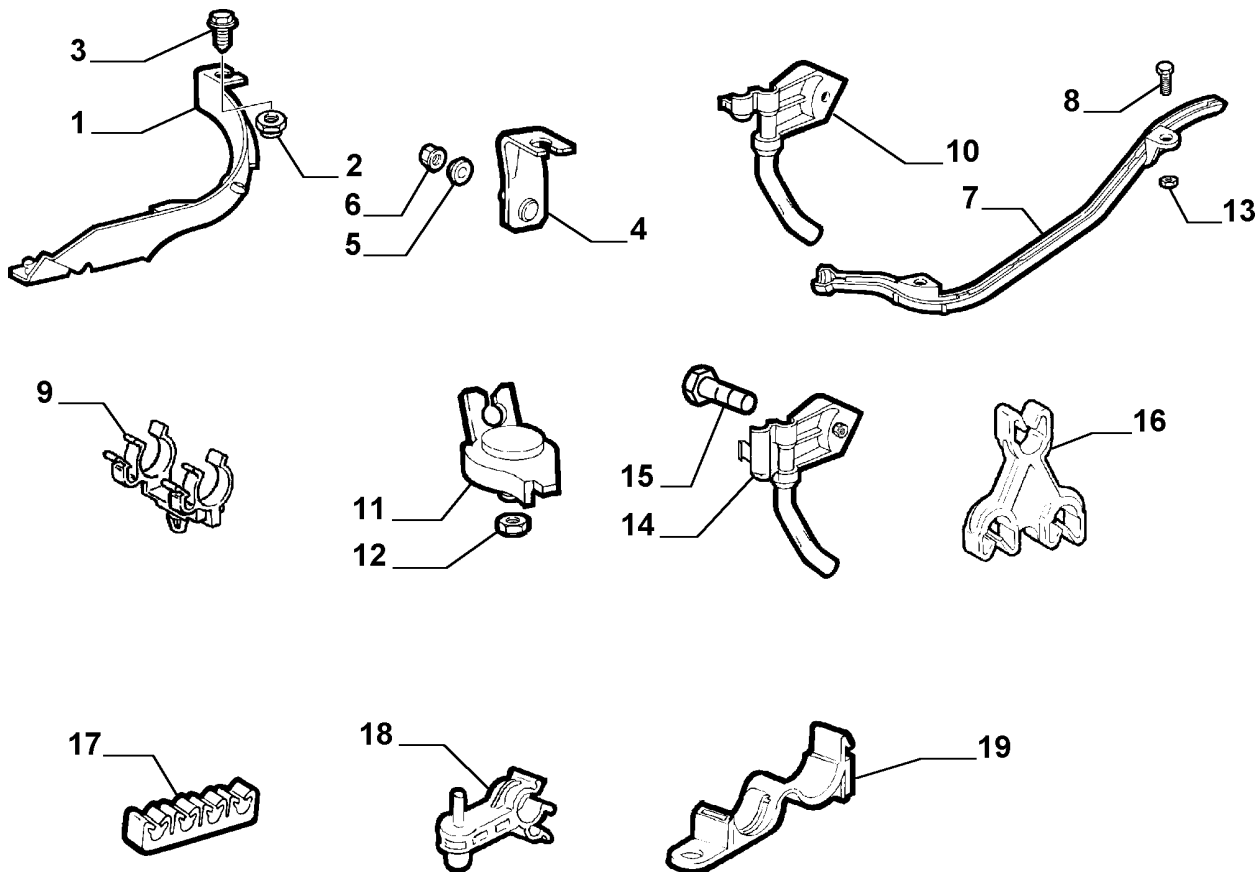

BRAKES

Part #	Description	Modif.	Compatibility	Qty
1	7750735 BRACKET LH			01
1	7750736 BRACKET RH			01
2	14648390 NUT M6			02
3	11612324 SCREW AND WASHER ASSY M6X14			02
4	7781664 BRACKET			01
5	51712823 PLANE WASHER			02
6	14040611 NUT			02
7	7769654 SHIELD RH			01
7	7769653 SHIELD LH			01
8	82474506 SCREW			02
9	82451322 CLIP	C3253		02
10	7775847 SHIELD LH	C3253		01
10	7775848 SHIELD RH	C3253		01
11	7769554 BRACKET RH			01
11	7769555 BRACKET LH			01
12	14118811 NUT			02
13	14040511 NUT M5			02
14	46548287 SHIELD RH	D3253		01
14	46548286 SHIELD LH	D3253		01
15	16296924 SCREW M6X14	D3253, C6528		02
15	16296921 SCREW M6X14	D6528		02
16	7706696 CLIP	D3253		01
17	82460034 CLIP	D3253		01
18	82469789 CLIP	D3253		02
19	82409278 CLIP	D3253		02

### Legend

3253 NEW A.B.S. SENSORS [DAT 15/05/1999] [VET 0043319]  
6528 ADAPTATION TO STANDARD 2000/53/CE [DAT 15/05/2003]



## 41201/00 - STEERING GEAR - 1

Catalogue PK - BARCETTA (1995-2004)

Category [412] STEERING

[41201/00] STEERING GEAR

Var 1

Rev 0

## Mods

Valid for

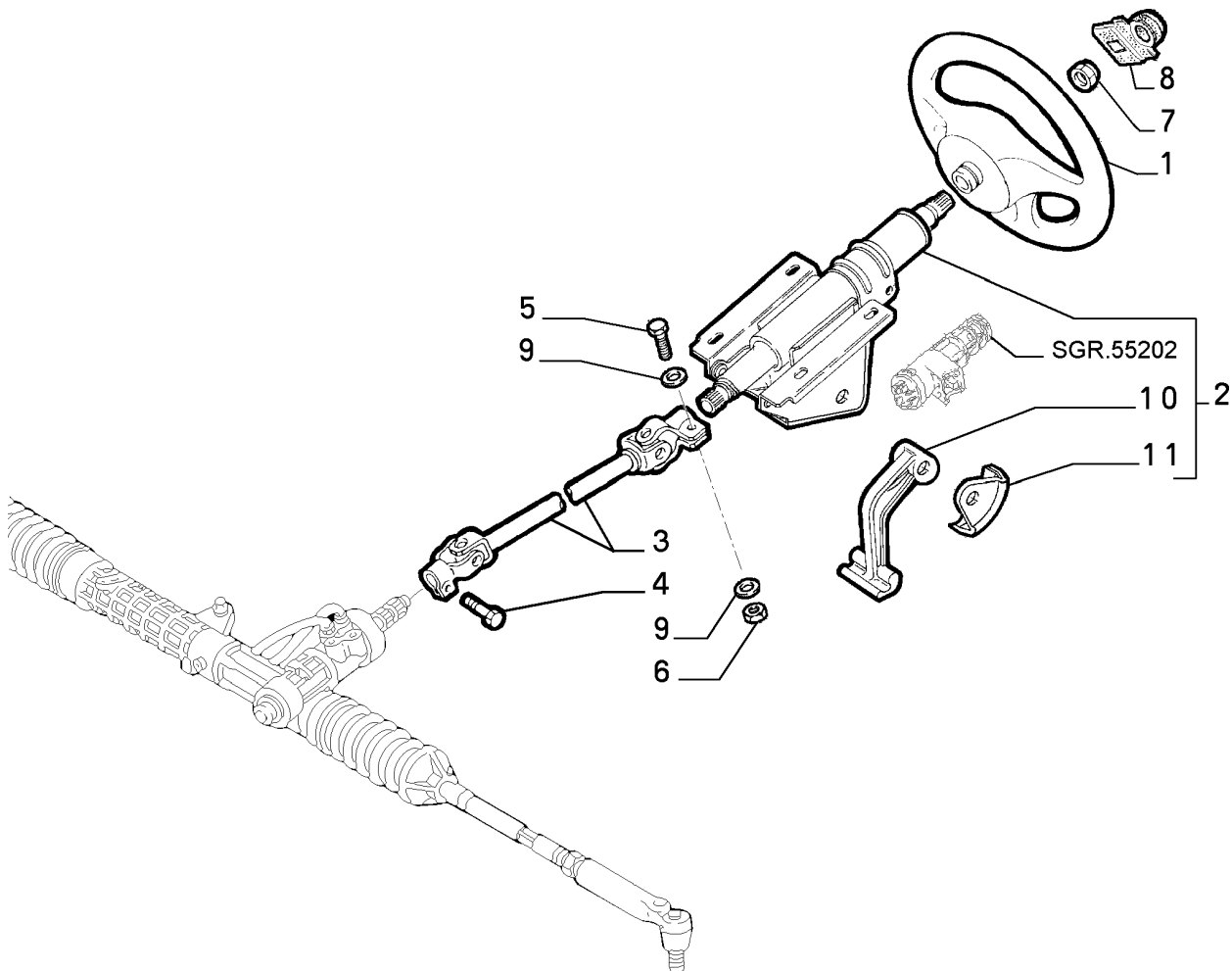

Part #	Description	Modif.	Compatibility	Qty
1	46443741 STEERING WHEEL	C3687	V1	01
1	119958080 STEERING WHEEL	C3687	LV2,V1+E211	01
1	183166310 STEERING WHEEL	C3687	LV3	01
1	183166350 STEERING WHEEL	C3687	LV3	01
1	46555048 STEERING WHEEL	D3687,C6463	V1	01
1	183230180 STEERING WHEEL	D3687,C6463	V1+E211	01
1	183398410 STEERING WHEEL		LV4,LV7,LV9	01
1	183398480 STEERING WHEEL		LV4,LV7	01
1	183230180 STEERING WHEEL	D6463	E211	01
2	46735352 SUPPORT COMPL	C3381		01
2	46528361 SUPPORT COMPL	D3381,C4354		01
2	46809566 SUPPORT COMPL	D4354		01
3	46731302 SHAFT			01
4	82480984 SCREW			01
5	16233034 SCREW M8X40			01
6	16104521 NUT M8			01
7	10791411 NUT M16X1,5			01
8	60617074 BOOT			01
9	14496521 PLANE WASHER			02
10	7736713 LEVER			01
11	7780038 PROTECTION			02

### Legend

3687	STEERING WHEEL/SWITCH WITH NEW DISCONNECTION SYSTEM AND NEW SPIRAL CABLE ADDED [DAT 15/12/
6463	MY 2003 [DAT 15/04/2003]

## 41201/00 - STEERING GEAR - 1

Catalogue PK - BARCHETTA (1995-2004)

Category [412] STEERING

[41201/00] STEERING GEAR

Var 1

Rev 0

Mods

Valid for

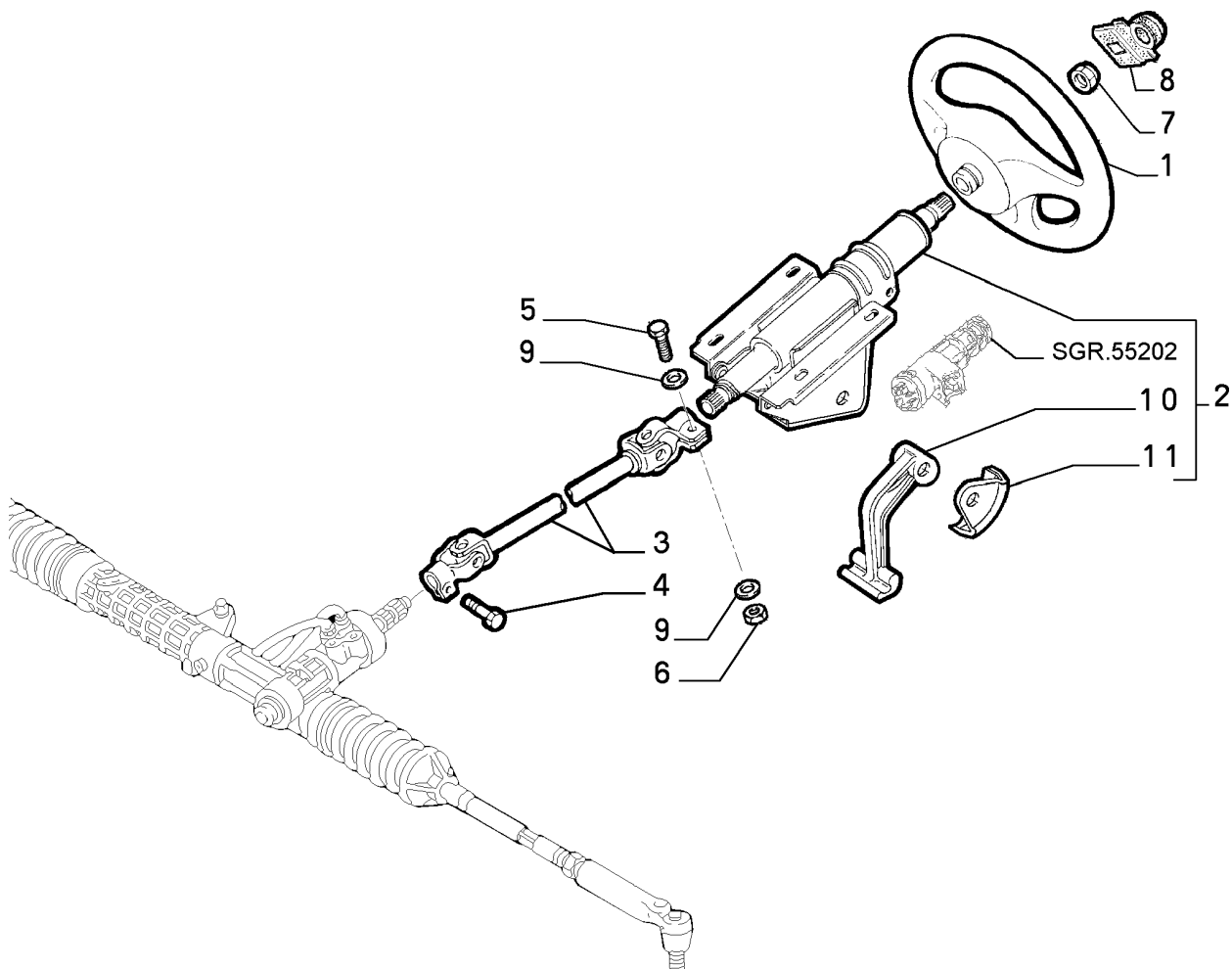

STEERING

### Legend

3381

NEW STEERING SHAFT WITH A RENCOL BUSHING AND A NEW HYPERFREQUENCY SENSOR FOR ANTITHEFT VER

4354

NEW ECE F3 ENGINE TYPE [DAT 15/09/2000]

**41201/00 - STEERING GEAR - 2**

Catalogue PK - BARCETTA (1995-2004)

Category [412] STEERING

[41201/00] STEERING GEAR

Var 2

Rev 0

Mods

Valid for

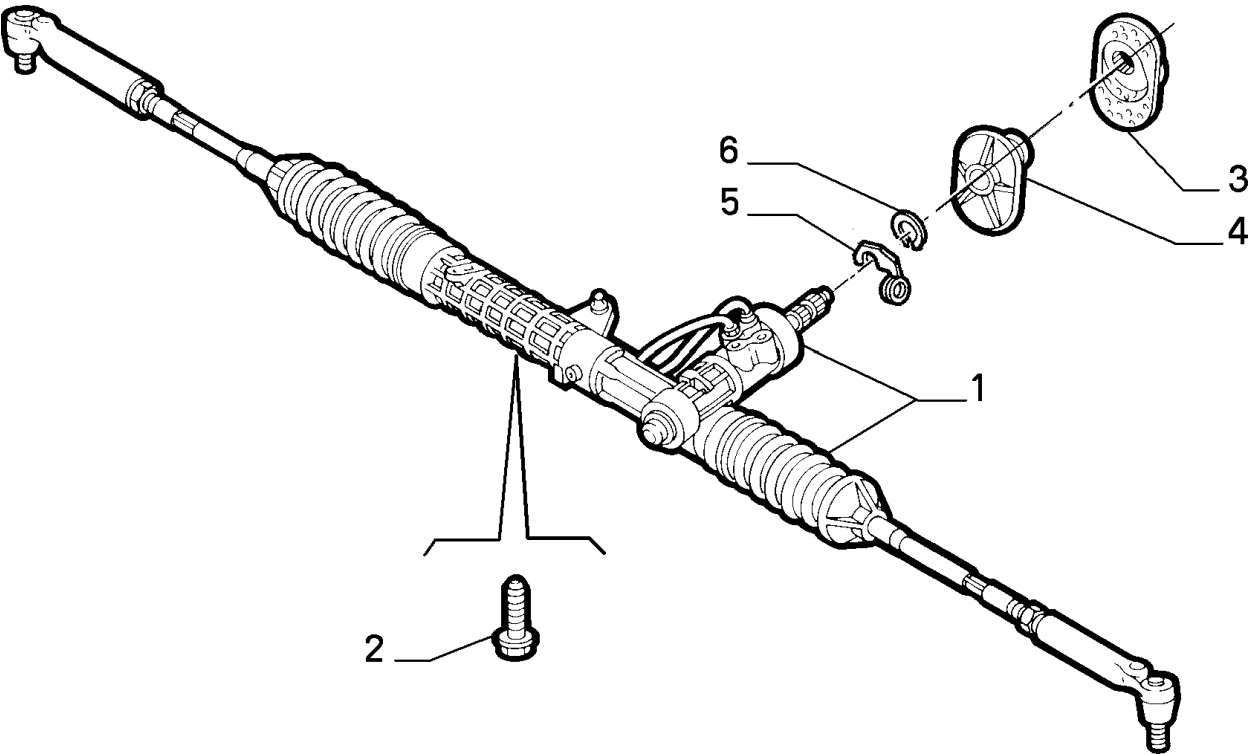

STEERING

Part #	Description	Modif.	Compatibility	Qty
1	46428198 POWER STEERING			01
2	7738145 SCREW AND WASHER ASSY			02
3	46754116 SEAL GASKET			01
4	7770327 CUP			01
5	60661487 LOCKRING			01
6	82437724 RETAINER			01
Legend				

## 41207/00 - POWER STEERING HYDRAULIC SYSTEM - 1

Catalogue PK - BARCETTA (1995-2004)

Category [412] STEERING

[41207/00] POWER STEERING HYDRAULIC SYSTEM

Var 1

Rev 0

Mods

Valid for

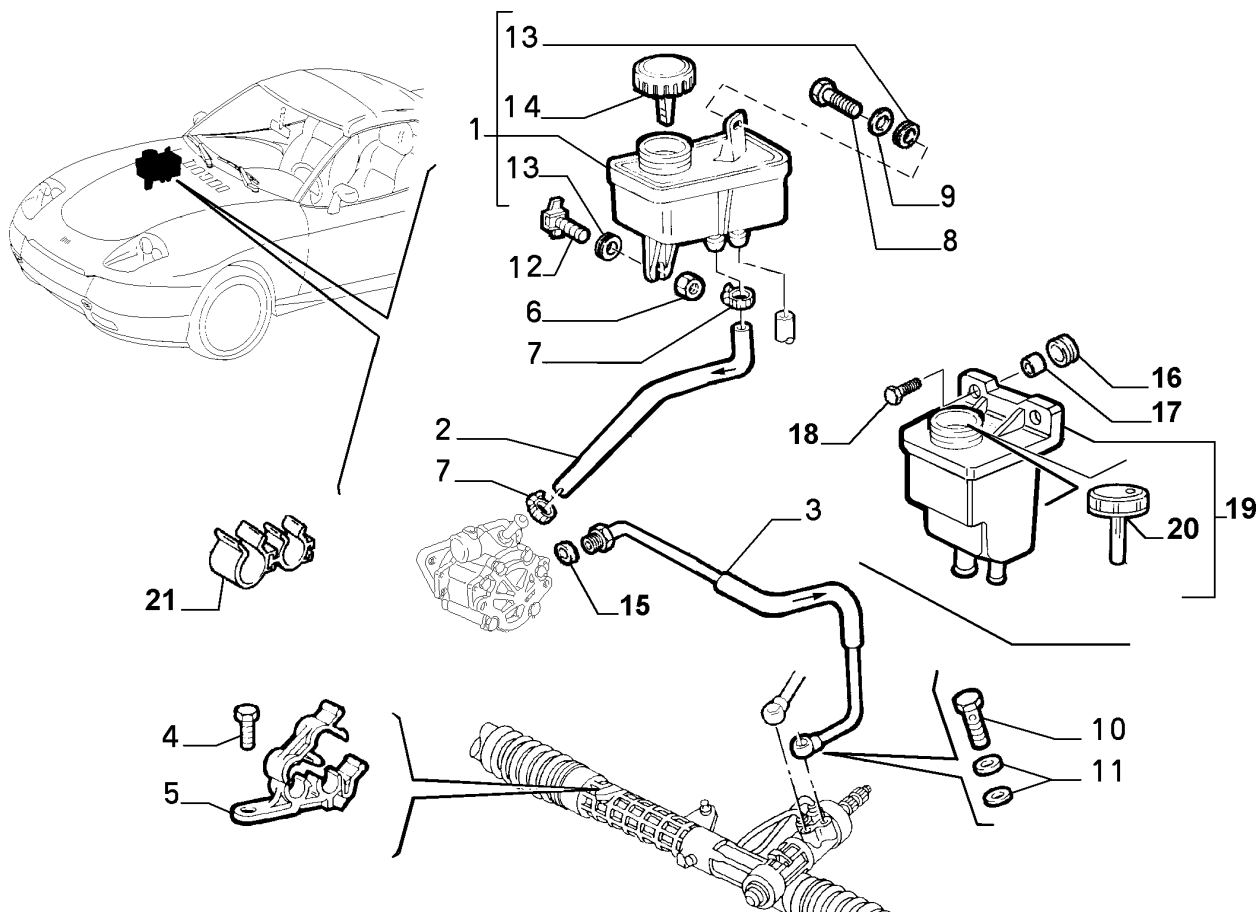

STEERING

Part #	Description	Modif.	Compatibility	Qty
1	7754381 OIL TANK	C1486		01
1	46416222 OIL TANK	D1486,C3145		01
2	46724260 HOSE	C3145		01
2	46534669 HOSE	D3145		01
3	47300130 HOSE	C3145		01
3	46539148 HOSE	D3145		01
4	16285927 SCREW M6X12			01
5	7733645 CLIP			01
6	14084711 NUT	C3145		01
7	13000390 COLLAR			02
8	11612424 SCREW AND WASHERASSY M6X16	C3145		01
9	12646601 PLANE WASHER	C3145		01
10	82352916 UNION			01
11	10282460 SEAL GASKET 14X20X1			02
12	14661390 SCREW	C1486		01
12	14661790 SCREW	D1486,C3145		01
13	46416224 SPACER	D1486,C3145		02
14	46416223 PLUG	C3145		01
15	14452880 SEAL GASKET 1,78 X 7,65			01
16	4214617 RESILIENT BUSH	D3145		02
17	4130913 SPACER	D3145		02
18	16286224 SCREW M6X25	D3145		02
19	7768644 OIL TANK	D3145		01
20	7797178 CAP	D3145		01
21	7627235 CLIP			01

### Legend

1486

NEW POWER SPEERING OIL TANK AND ITS FASTENINGS [DAT 15/05/1995] [VET 3943]

## 41207/00 - POWER STEERING HYDRAULIC SYSTEM - 1

Catalogue PK - BARCETTA (1995-2004)

Category [412] STEERING

[41207/00] POWER STEERING HYDRAULIC SYSTEM

Var 1

Rev 0

Mods

Valid for

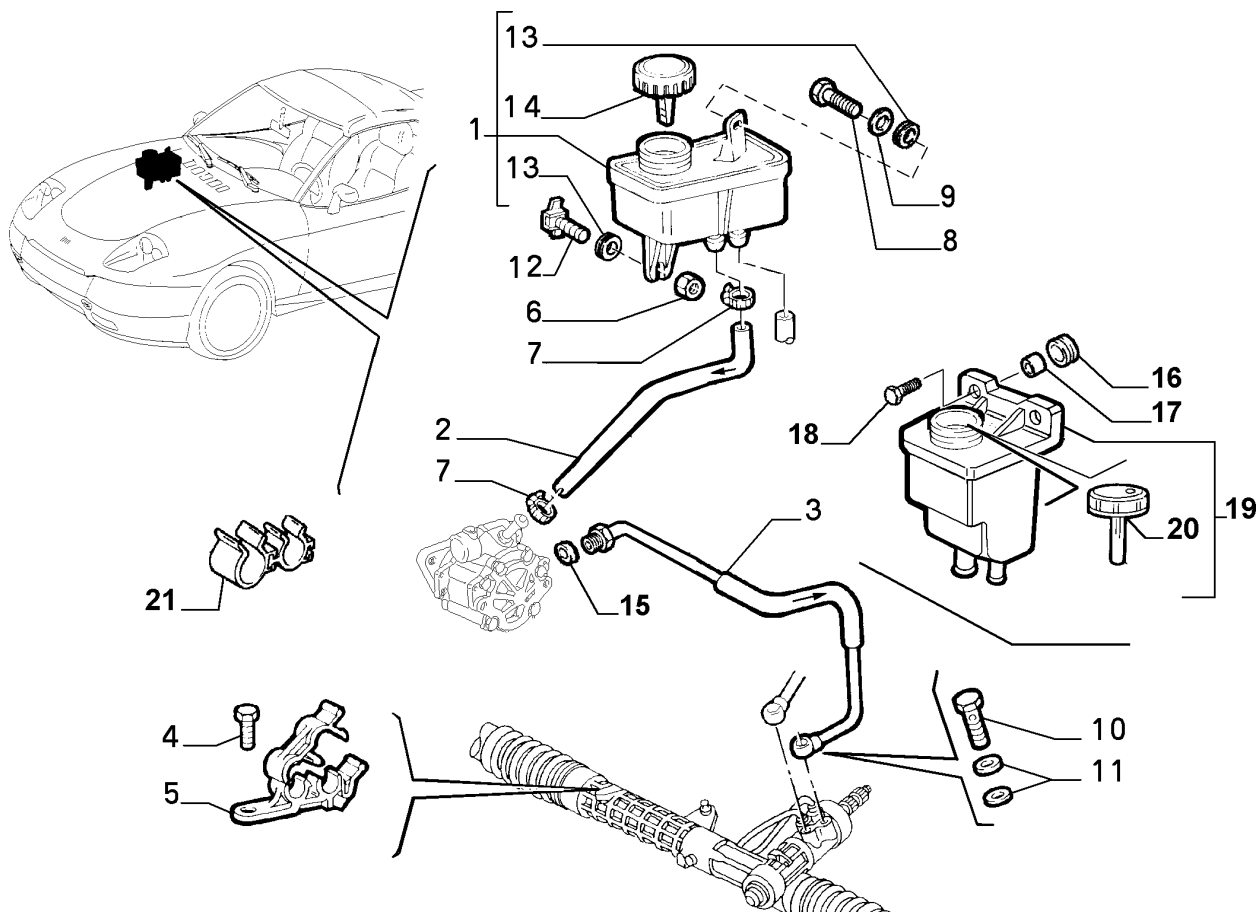

STEERING

Legend

3145

NEW MOTORIZATION STEP A [DAT 15/05/1998] [VET 0037640]

## 41207/00 - POWER STEERING HYDRAULIC SYSTEM - 2

Catalogue PK - BARCETTA (1995-2004)

Category [412] STEERING

[41207/00] POWER STEERING HYDRAULIC SYSTEM

Var 2

Rev 0

Mods

Valid for

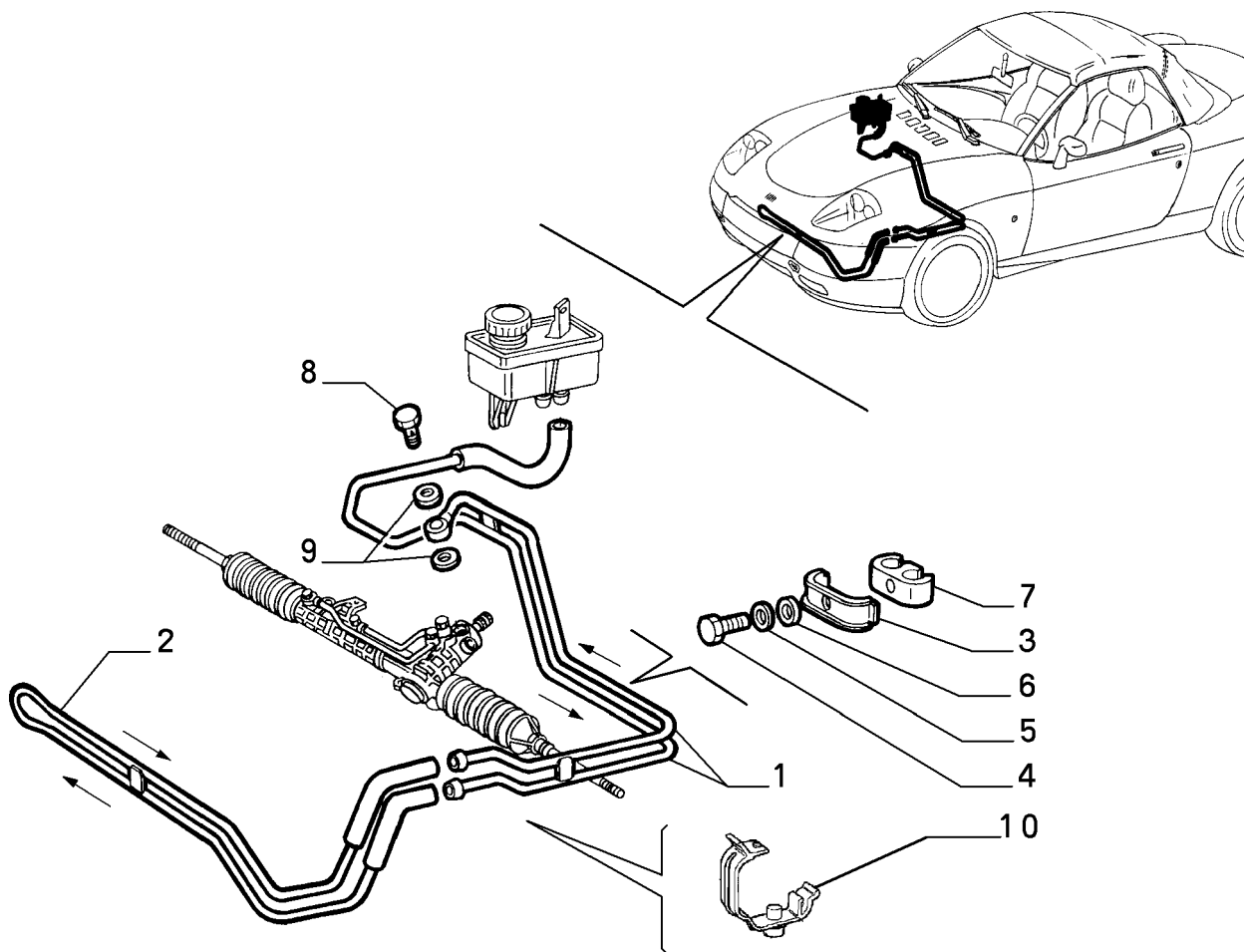

Part #	Description	Modif.	Compatibility	Qty
1	46735287 PIPE	C3145		01
1	46539097 PIPE	D3145		01
2	46735211 PIPE			01
3	82474990 BRACKET			04
4	10978421 SCREW M5X30			04
5	12601174 LOCK WASHER			04
6	10519301 PLANE WASHER			04
7	82474985 PAD			04
8	50507364 UNION			01
9	10298460 SEAL GASKET 12X18X1,5			02
10	60601159 CLIP			01

### Legend

3145

NEW MOTORIZATION STEP A [DAT 15/05/1998] [VET 0037640]

## 41208/00 - POWER STEERING PUMP - 1

Catalogue PK - BARCHETTA (1995-2004)

Category [412] STEERING

[41208/00] POWER STEERING PUMP

Var 1

Rev 0

Mods

Valid for M1,M2

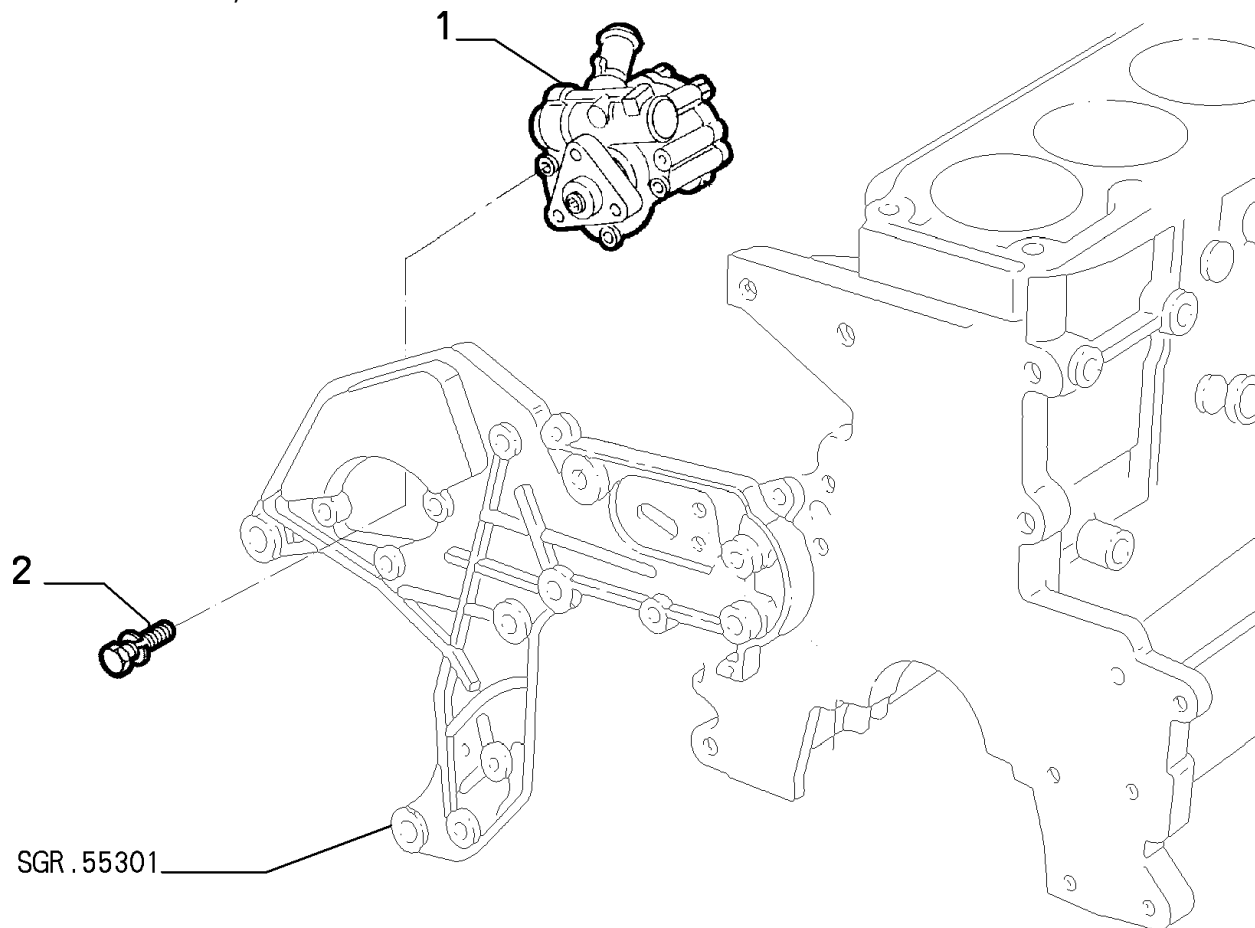

Part #	Description	Modif.	Compatibility	Qty
1	46406957 POWER STEERINGPUMP	C1543		01
1	46436958 POWER STEERINGPUMP	D1543,C2448		01
1	46475018 POWER STEERINGPUMP ZF	D2448,C4966		01
1	46524141 POWER STEERINGPUMP SAGINAW	C4966		01
1	46763559 POWER STEERINGPUMP ZF	D4966		01
2	16287424 SCREW M8X35			03

### Legend

1543	NEW POWER STEERING PUMP [DAT 15/04/1995]
2448	NEW SILENCED SERVO-ASSISTED STEERING [MOT 0309362]
4966	NEW ZF CP14 POWER STEERING PUMP [MOT 2417640]

## 41210/00 - STEERING LINKAGE - 1

Catalogue PK - BARCETTA (1995-2004)

Category [412] STEERING

[41210/00] STEERING LINKAGE

Var 1

Rev 0

Mods

Valid for

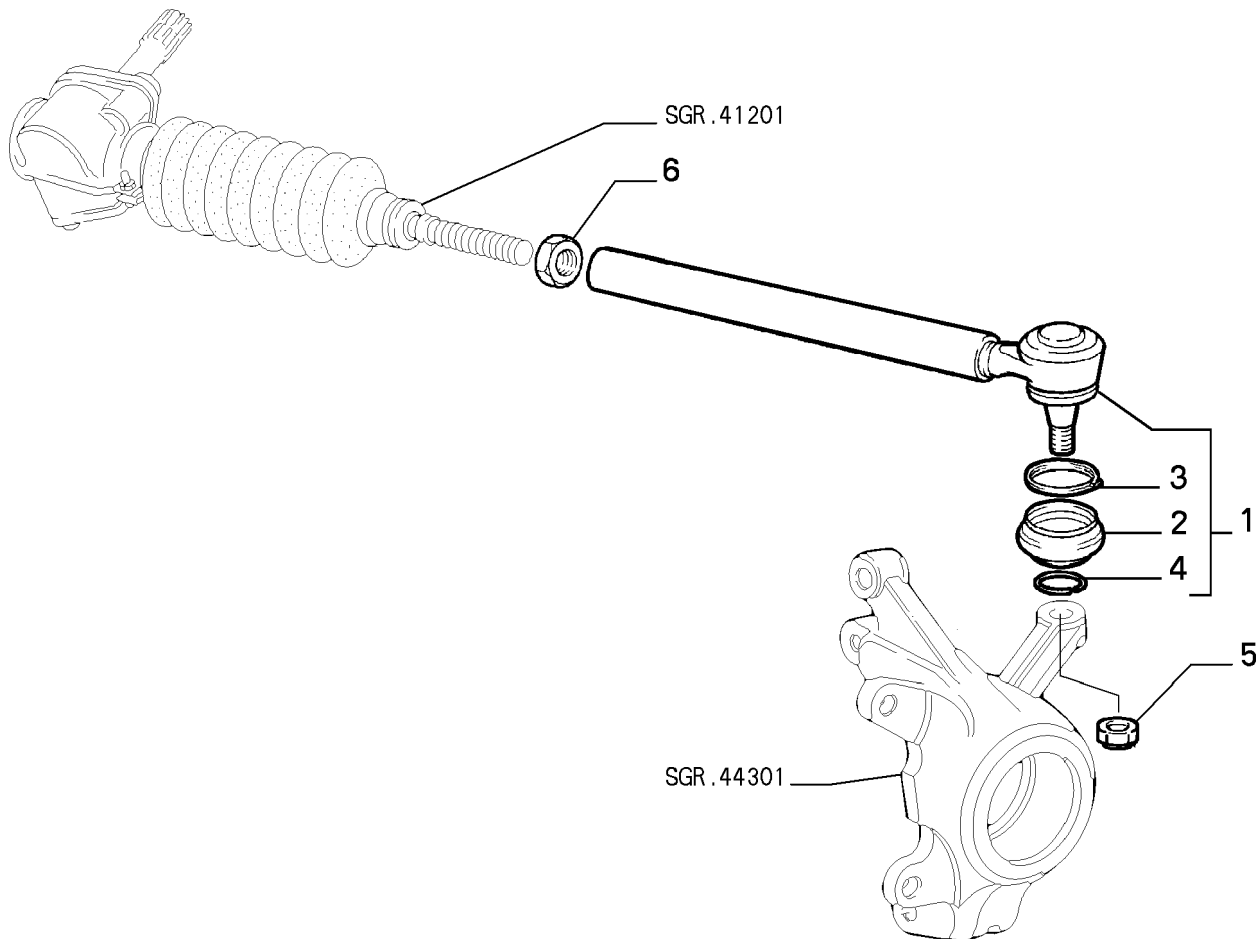

STEERING

Part #	Description	Modif.	Compatibility	Qty
1	9946949 STEERING TENSION ROD HEAD COMPL			02
2	4329605 BOOT			02
3	4427824 LOCKRING			02
4	4399628 LOCKRING			02
5	15505821 NUT			02
6	16103111 NUT			02

Legend



## 44301/00 - FRONT SUSPENSION - 1

Catalogue PK - BARCETTA (1995-2004)

Category [443] SUSPENSION AND WHEELS

[44301/00] FRONT SUSPENSION

Var 1

Rev 0

Mods

Valid for

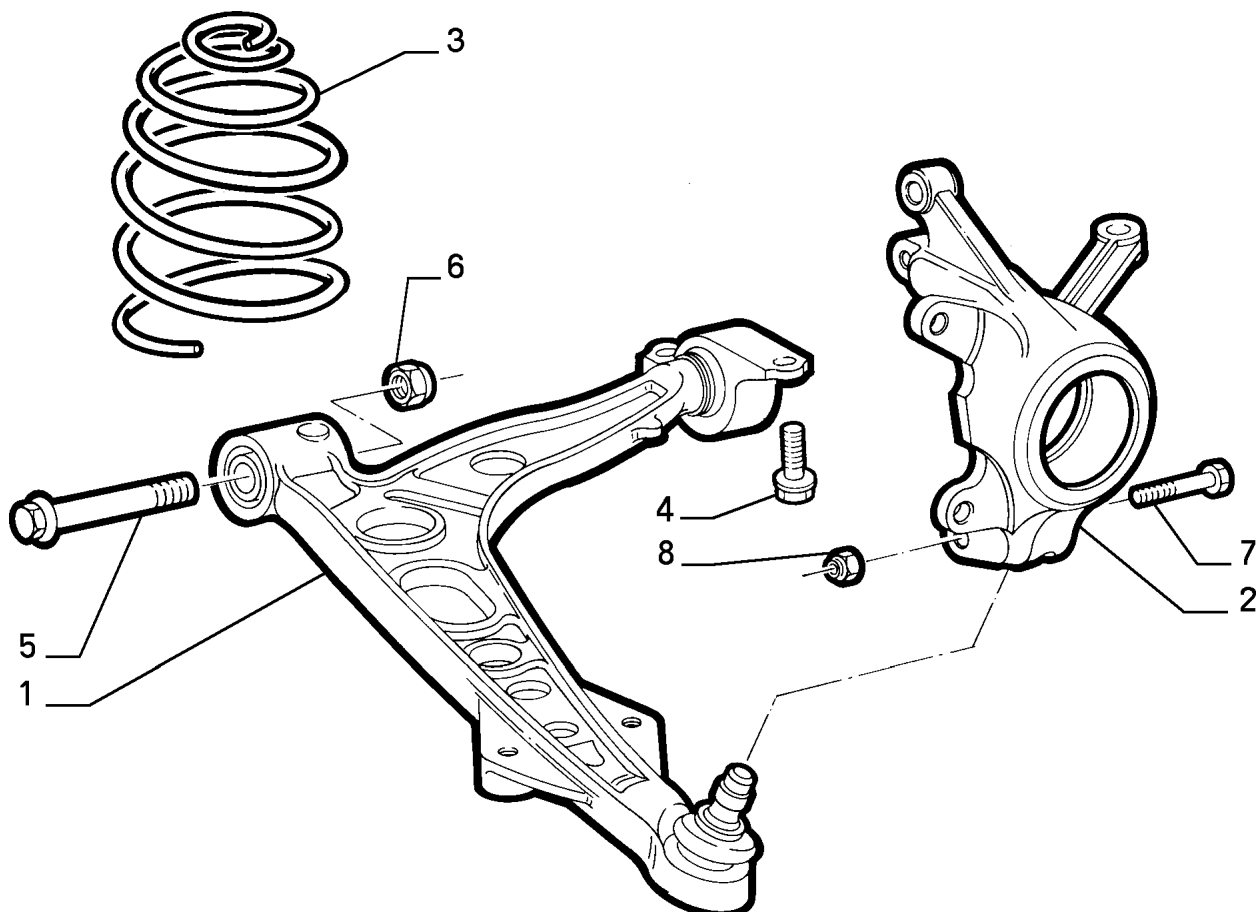

SUSPENSION AND  
WHEELS

	Part #	Description	Modif.	Compatibility	Qty
1	46429834	SWINGING ARM LH			01
1	46429835	SWINGING ARM RH			01
2	7770989	PILLAR LH			01
2	7770990	PILLAR RH			01
2	7770989	PILLAR LH	C3253	E009	01
2	7770990	PILLAR RH	C3253	E009	01
2	46556320	PILLAR LH	D3253	E009	01
2	46556321	PILLAR RH	D3253	E009	01
3	46431523	SPRING			02
4	14876634	SCREW AND WASHER ASSY M10X1,25X32			02
5	16208721	SCREW M12X1,25X80			2
6	15503811	NUT M12X1,25			02
7	7601061	SCREW			02
8	15503621	NUT M8			02

### Legend

3253

NEW A.B.S. SENSORS [DAT 15/05/1999] [VET 0043319]

## 44301/00 - FRONT SUSPENSION - 2

Catalogue PK - BARCETTA (1995-2004)

Category [443] SUSPENSION AND WHEELS

[44301/00] FRONT SUSPENSION

Var 2

Rev 0

Mods

Valid for

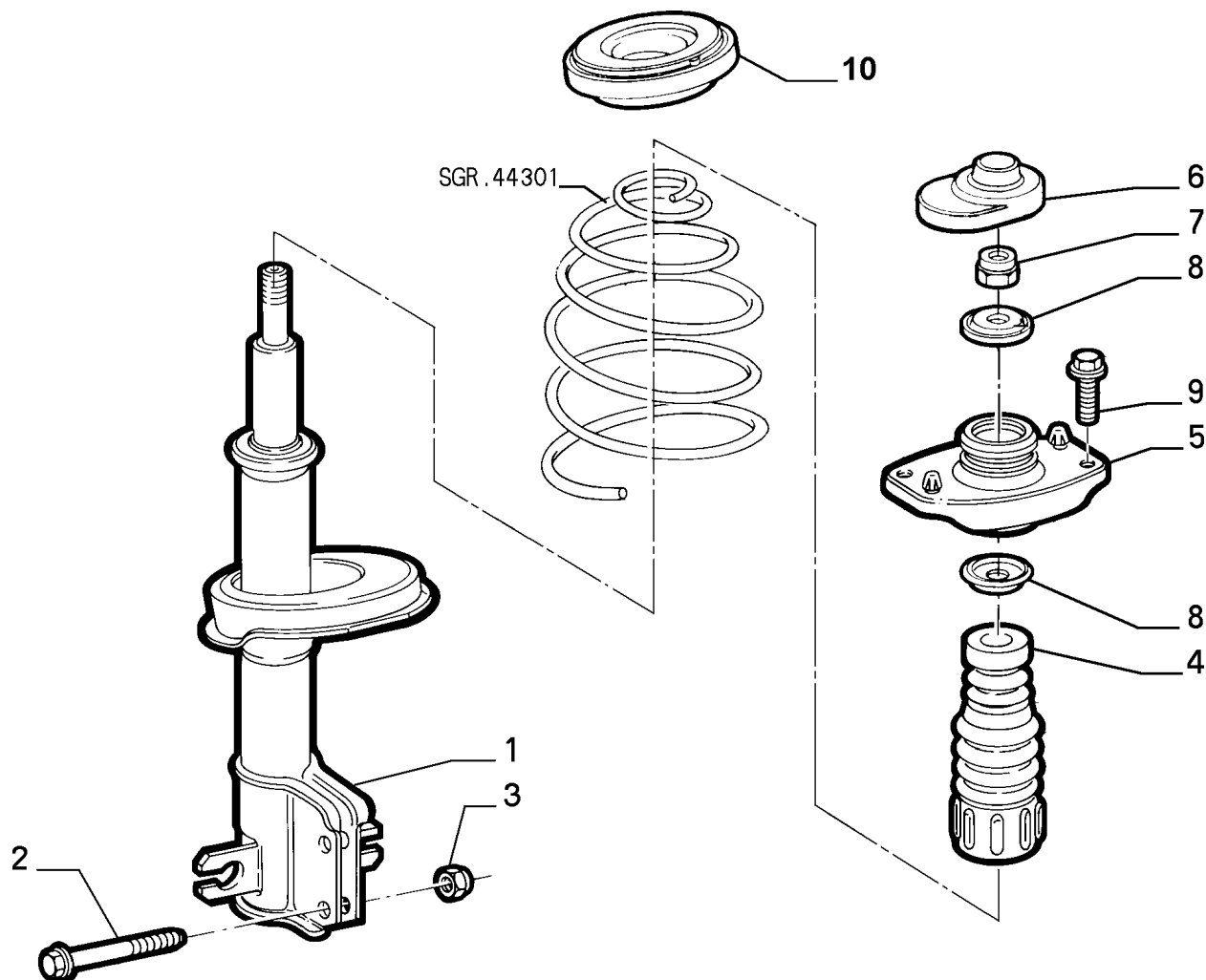

Part #	Description	Modif.	Compatibility	Qty
1	46406116 SHOCK ABSORBER			02
2	7676615 SCREW			4
3	7676614 NUT			04
4	46406113 RUBBER PAD			02
5	7791911 PAD LH			01
5	7791912 PAD RH			01
6	46724655 BOOT			02
7	15506221 NUT			02
8	46415115 PLATE			04
9	60689020 SCREW			04
10	7798979 BEARING			02

Legend

**44301/00 - FRONT SUSPENSION - 3**

Catalogue PK - BARCHETTA (1995-2004)  
Category [443] SUSPENSION AND WHEELS  
[44301/00] FRONT SUSPENSION

Var 3  
Rev 0  
Mods  
Valid for

SUSPENSION AND  
WHEELS

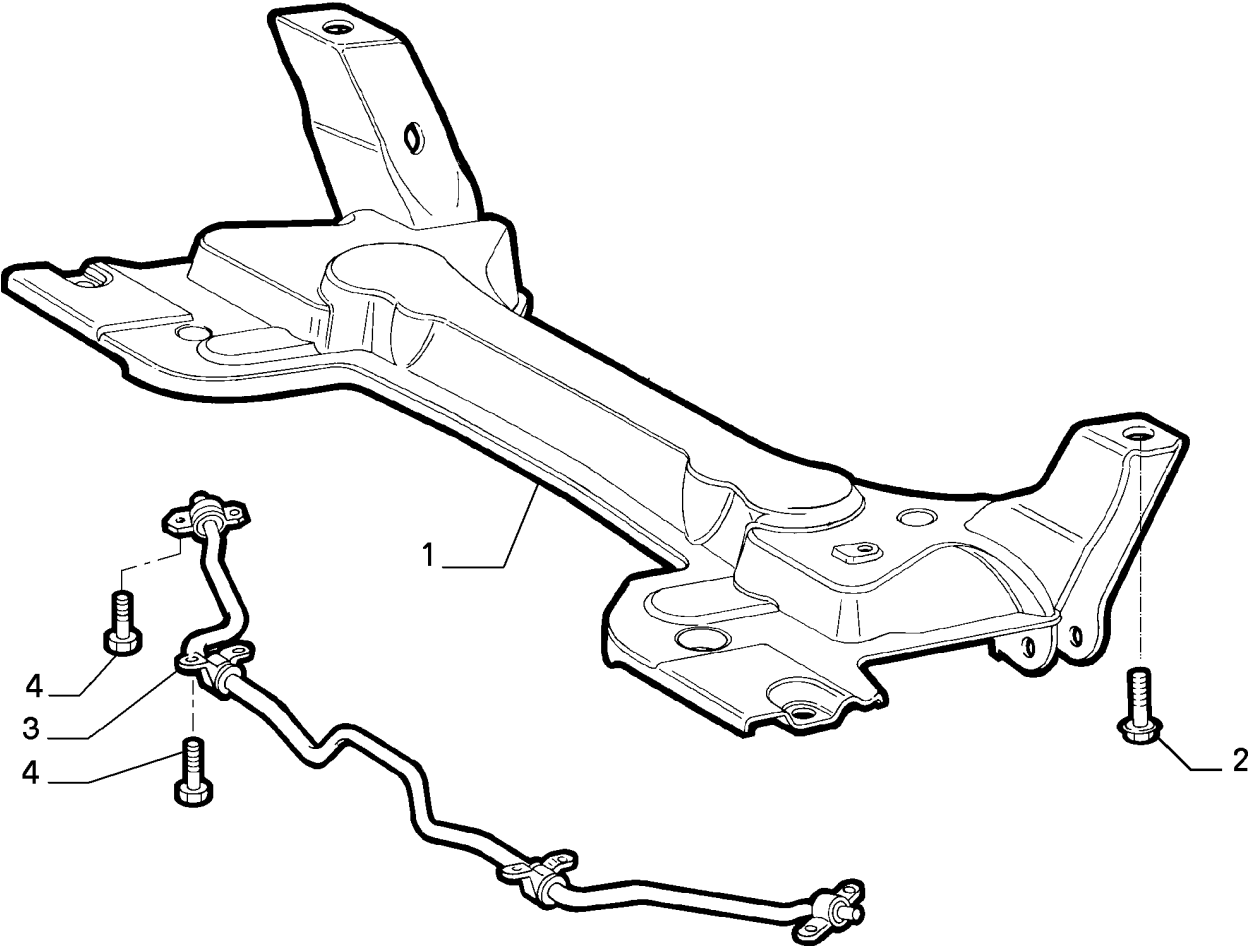

Part #	Description	Modif.	Compatibility	Qty
1	7797189 CROSSRAIL			01
2	14878434 SCREW			06
3	7788439 TORSION BAR			01
4	18752334 SCREW			08

Legend

## 44305/00 - REAR SUSPENSION - 1

## Catalogue PK - BARCETTA (1995-2004)

Category [443] SUSPENSION AND WHEELS

[44305/00] REAR SUSPENSION

Var 1

Rev 0

## Mods

Valid for

3

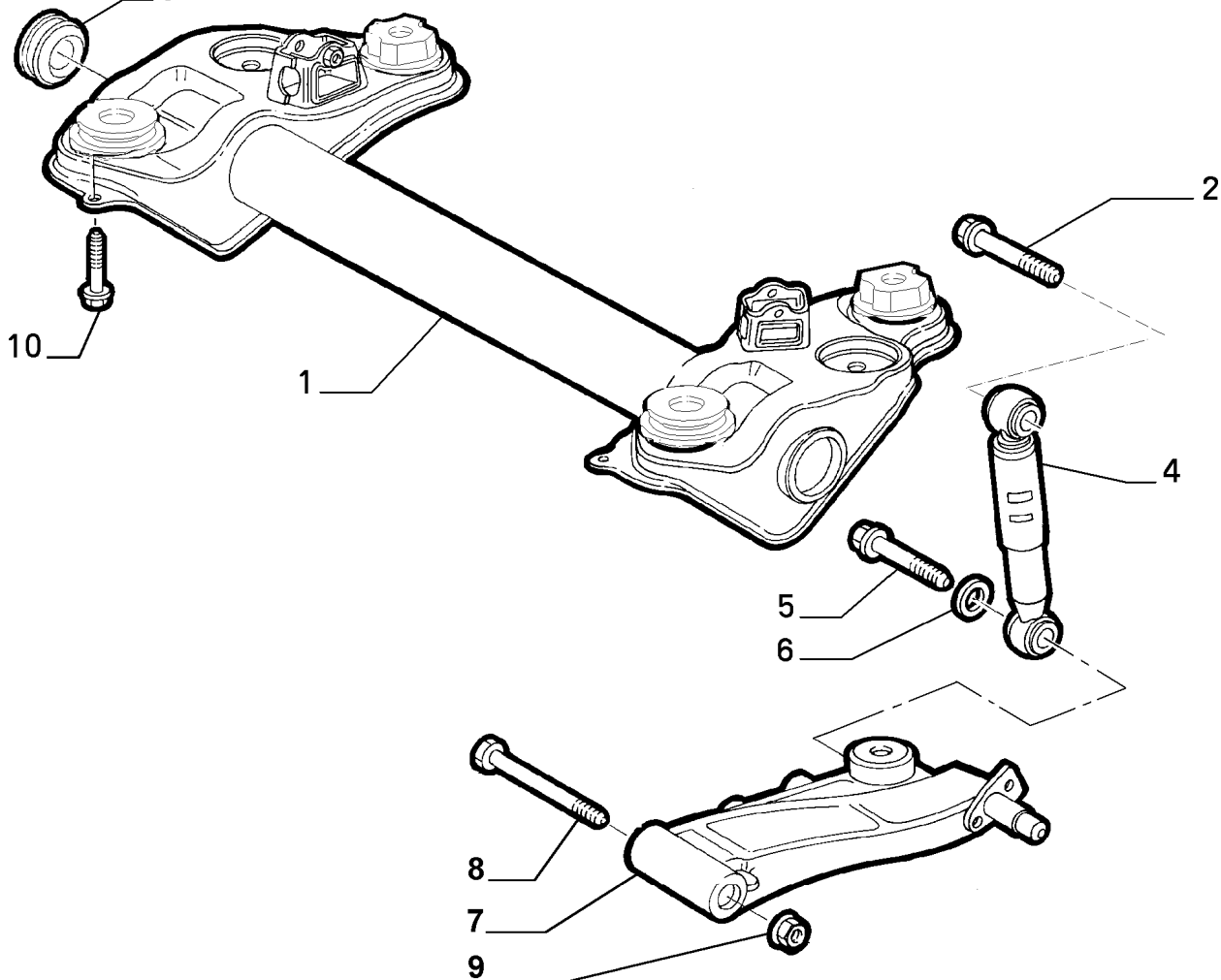

## SUSPENSION AND WHEELS

	Part #	Description	Modif.	Compatibility	Qty
1	91394261	FRAME			01
2	46416209	SCREW			02
3	7724029	PLUG			02
4	46406118	SHOCK ABSORBER			02
5	18766824	SCREW			02
6	12646921	PLANE WASHER			02
7	46410508	SWINGING ARM LH			01
7	46410509	SWINGING ARM RH			01
7	46410512	SWINGING ARM LH	C3253	E009	01
7	46410513	SWINGING ARM RH	C3253	E009	01
7	46558310	SWINGING ARM LH	D3253	E009	01
7	46558311	SWINGING ARM RH	D3253	E009	01
8	7719062	SCREW			02
9	7719063	NUT			02
10	7760295	SCREW			04

### Legend

3253

NEW A.B.S. SENSORS [DAT 15/05/1999] [VET 0043319]

## 44305/00 - REAR SUSPENSION - 2

Catalogue PK - BARCETTA (1995-2004)

Category [443] SUSPENSION AND WHEELS

[44305/00] REAR SUSPENSION

Var 2

Rev 0

Mods

Valid for

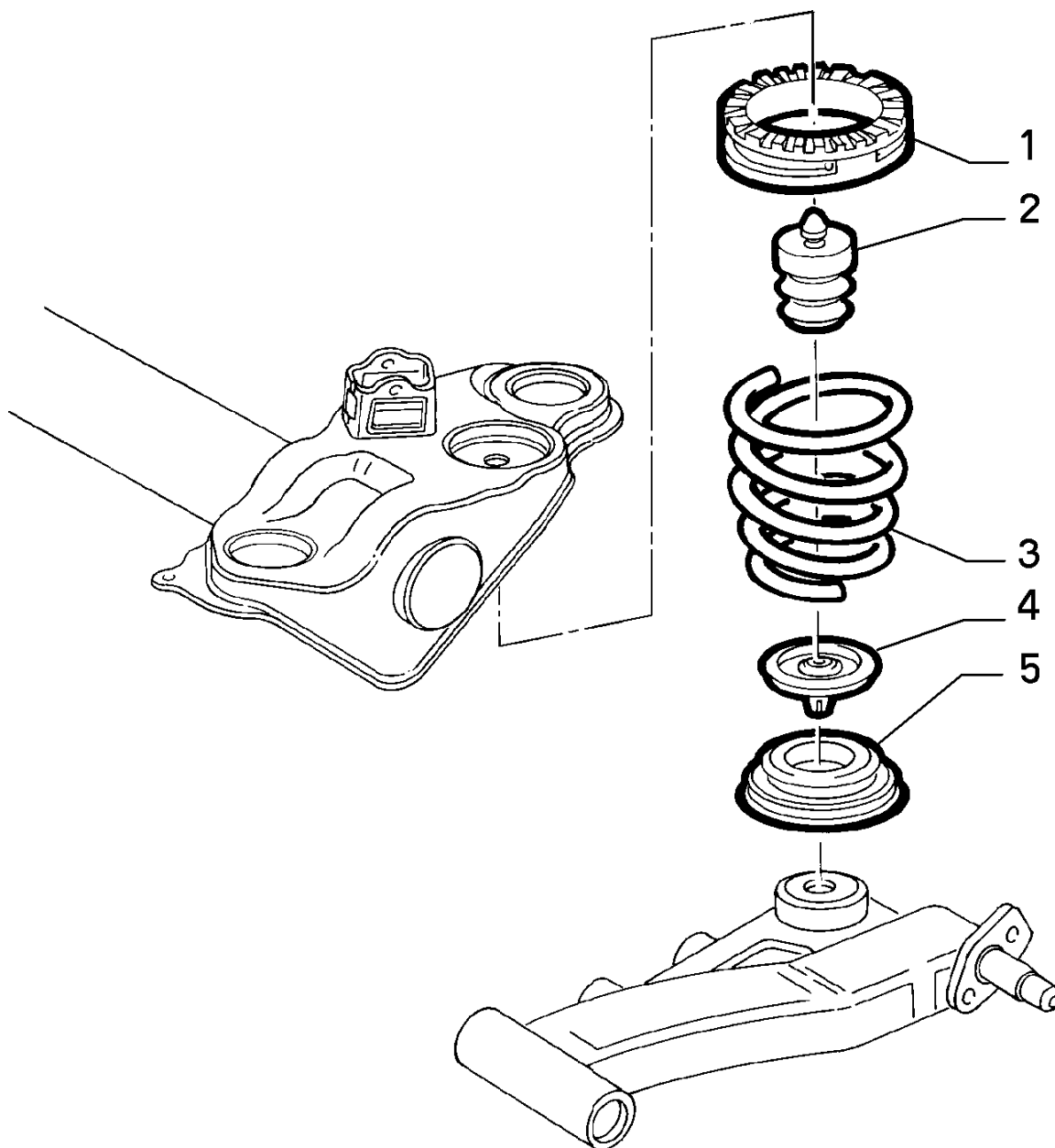

SUSPENSION AND  
WHEELS

Part #	Description	Modif.	Compatibility	Qty
1	46843237 THRUST RING			02
2	46405720 WICK			02
3	46414863 SPRING			02
4	7584935 PAD			02
5	7584934 THRUST RING			02
Legend				

## 44305/00 - REAR SUSPENSION - 3

Catalogue PK - BARCETTA (1995-2004)

Category [443] SUSPENSION AND WHEELS

[44305/00] REAR SUSPENSION

Var 3

Rev 0

Mods

Valid for

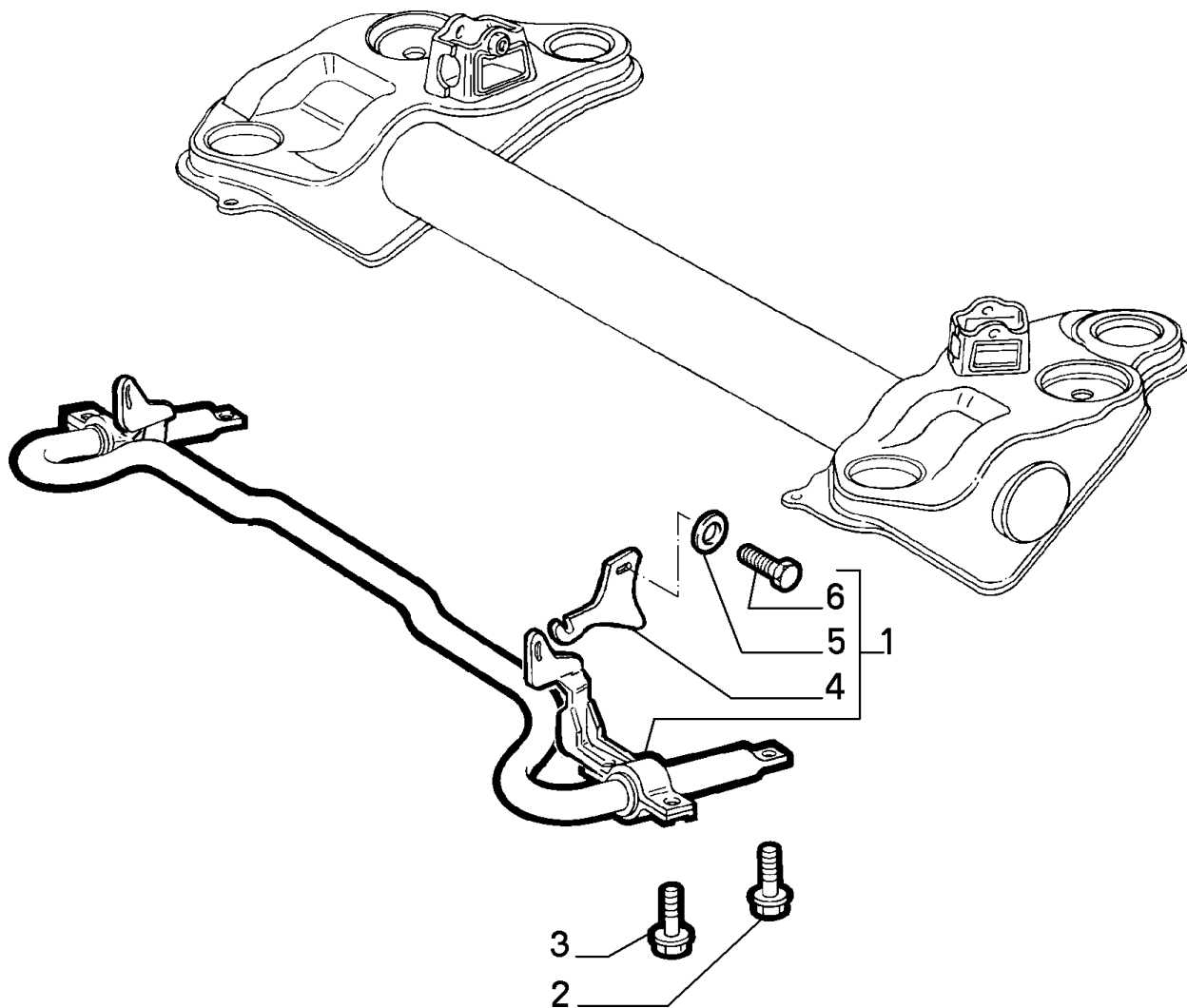

Part #	Description	Modif.	Compatibility	Qty
1	46439970 TORSION BAR			01
1	7789436 TORSION BAR		E009	01
2	18764324 SCREW			02
3	18762324 SCREW			04
4	46439969 BRACKET			02
5	12601274 LOCK WASHER			02
6	10902224 SCREW			02

Legend

**44316/00 - WHEELS - 1**

Catalogue PK - BARCHETTA (1995-2004)  
Category [443] SUSPENSION AND WHEELS  
[44316/00] WHEELS

Var 1  
Rev 0  
Mods  
Valid for

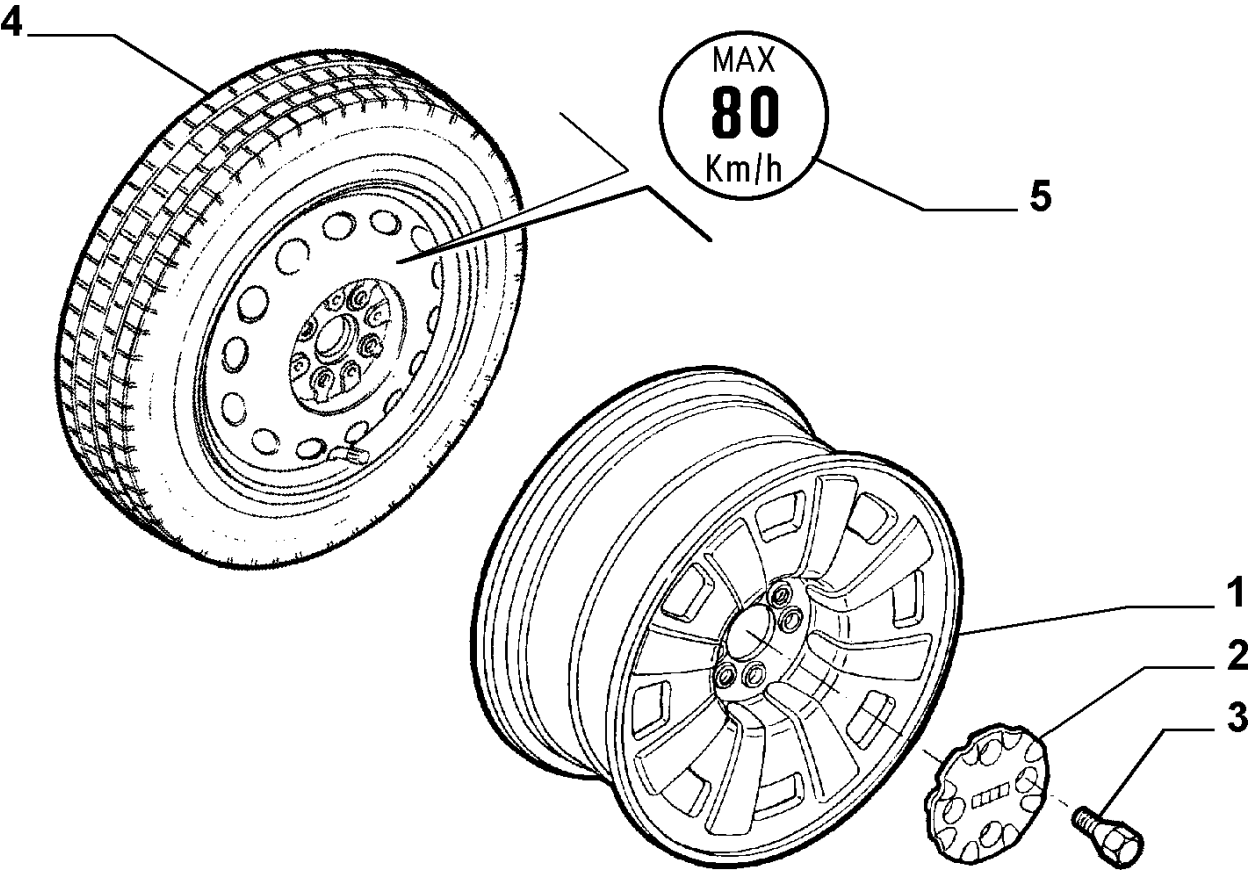

SUSPENSION AND  
WHEELS

	Part #	Description	Modif.	Compatibility	Qty
1	46449582	WHEEL 15"			04
2	46731310	CAP	C6463		04
2	51730956	CAP	D6463		04
3	13228924	STUD M12X1,25X30,3	C1627		16
3	13230124	STUD M12X1,25X31	D1627		16
4	95525670	SPARE WHEEL	C6463		01
5	46795459	PLATE	C6463		01

**Legend**

6463 MY 2003 [DAT 15/04/2003]  
1627 ADOPTION OF WHEELS FASTENING STUDS WITH RAISED LENGTH [DAT 15/07/1995] [VET 0008119]

## 44316/01 - WHEELS - 1

Catalogue PK - BARCHETTA (1995-2004)  
Category [443] SUSPENSION AND WHEELS  
[44316/01] WHEELS

Var 1

Rev 0

Mods C6463

Valid for E108

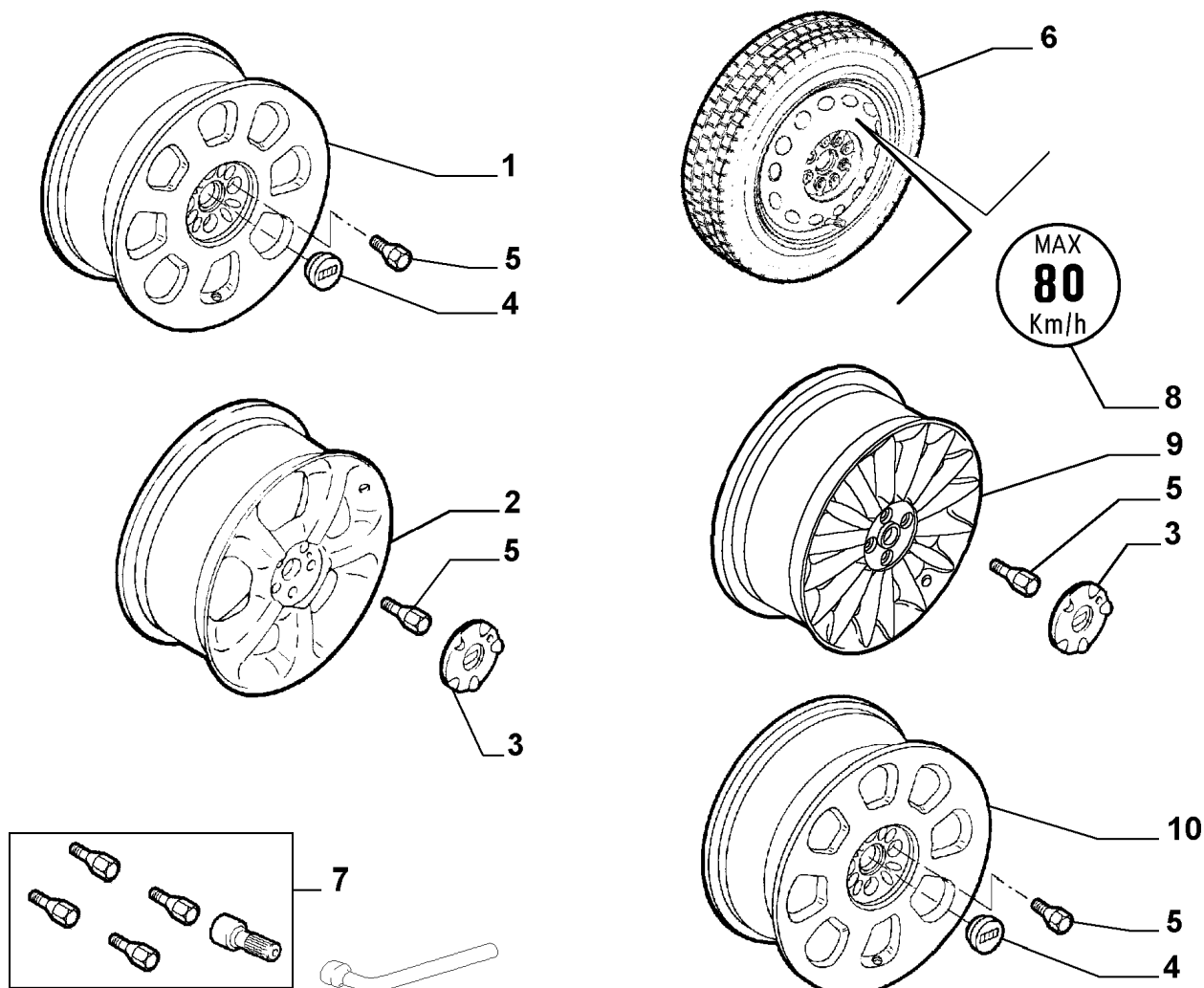

SUSPENSION AND  
WHEELS

Part #	Description	Modif.	Compatibility	Qty
1	46735278 WHEEL 15" B412		V1	04
1	46735278 WHEEL	D3320	LV3+AD	04
2	46544403 WHEEL 15"		LV2	04
2	46544403 WHEEL 15"		LV3	04
2	46544403 WHEEL	C3320	LV3+AD	04
3	95525928 CAP		LV2	04
3	5909096 CAP		LV3	04
3	5909096 CAP	C3320	LV3+AD	04
3	46747740 CAP	C5111	LV4, LV7, LV9	04
3	46830064 ORNAMENT	D5111	LV7	04
4	46402820 ORNAMENT	C5111	V1	04
4	46402820 ORNAMENT	D3320, C5111	LV3+AD	04
4	46746586 ORNAMENT	D5111	V1, LV3+AD, LV8	04
5	13228625 STUD			16
6	95525672 SPARE WHEEL			01
7	5909097 CAP			01
8	46795459 PLATE			01
9	46744407 WHEEL		LV4, LV7, LV9	04
10	46829733 WHEEL		LV8	04

### Legend

6463

MY 2003 [DAT 15/04/2003]

3320

BASIC MODEL ALLOY RIMS ON SPECIAL LIMITED EDITION SERIES GERMAN MARKET ADOPTED [DAT 15/05/1995]



## 44316/01 - WHEELS - 1

Catalogue PK - BARCHETTA (1995-2004)  
Category [443] SUSPENSION AND WHEELS  
[44316/01] WHEELS

Var 1

Rev 0

Mods C6463

Valid for E108

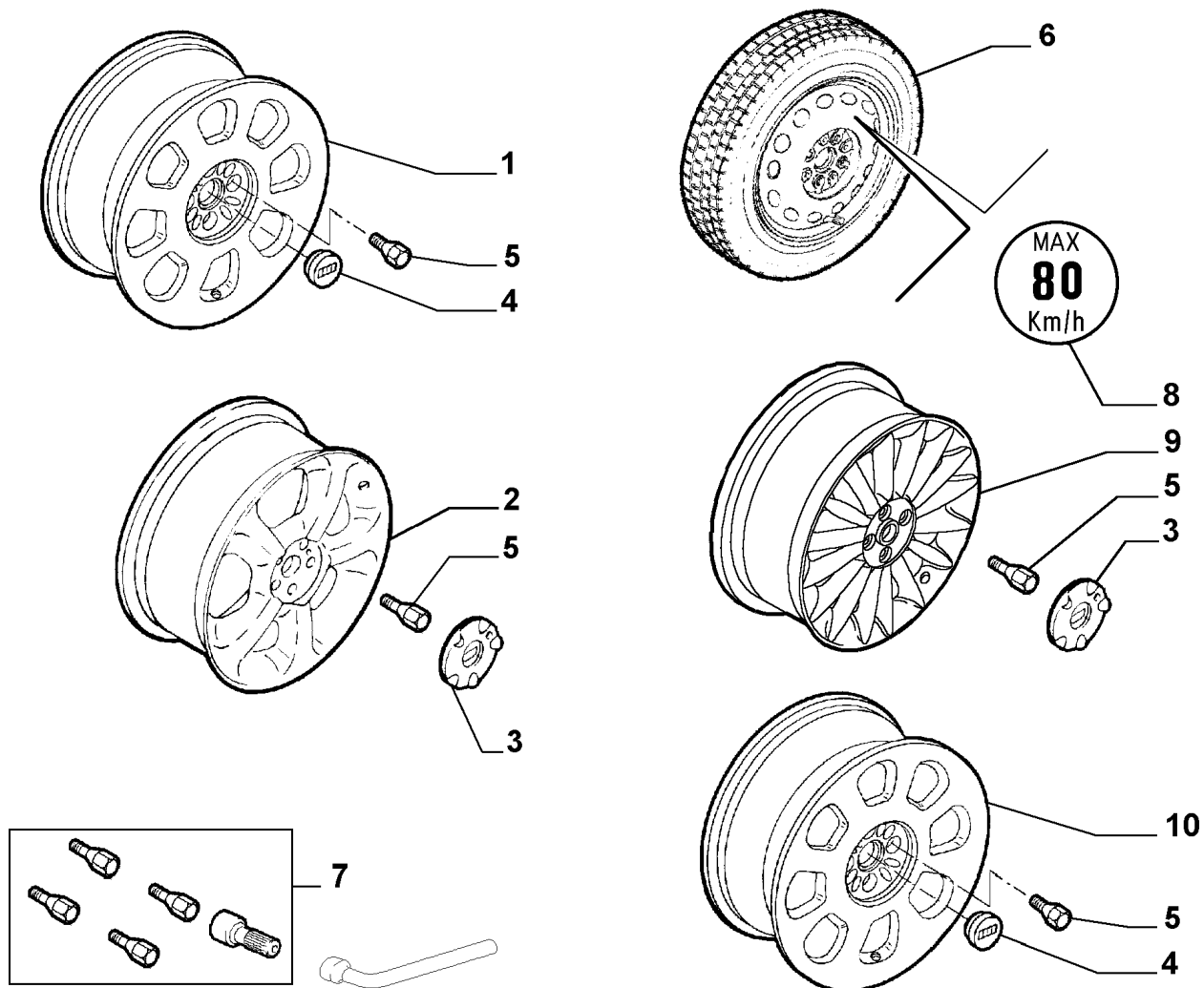

SUSPENSION AND  
WHEELS

Legend

5111

NEW FIAT "CENTENARY" MOLDING ADOPTED [DAT 15/05/2001]

## 44316/02 - WHEELS - 1

Catalogue PK - BARCHETTA (1995-2004)  
 Category [443] SUSPENSION AND WHEELS  
 [44316/02] WHEELS  
 Var 1  
 Rev 0  
 Mods D6463  
 Valid for E108,E208,E431

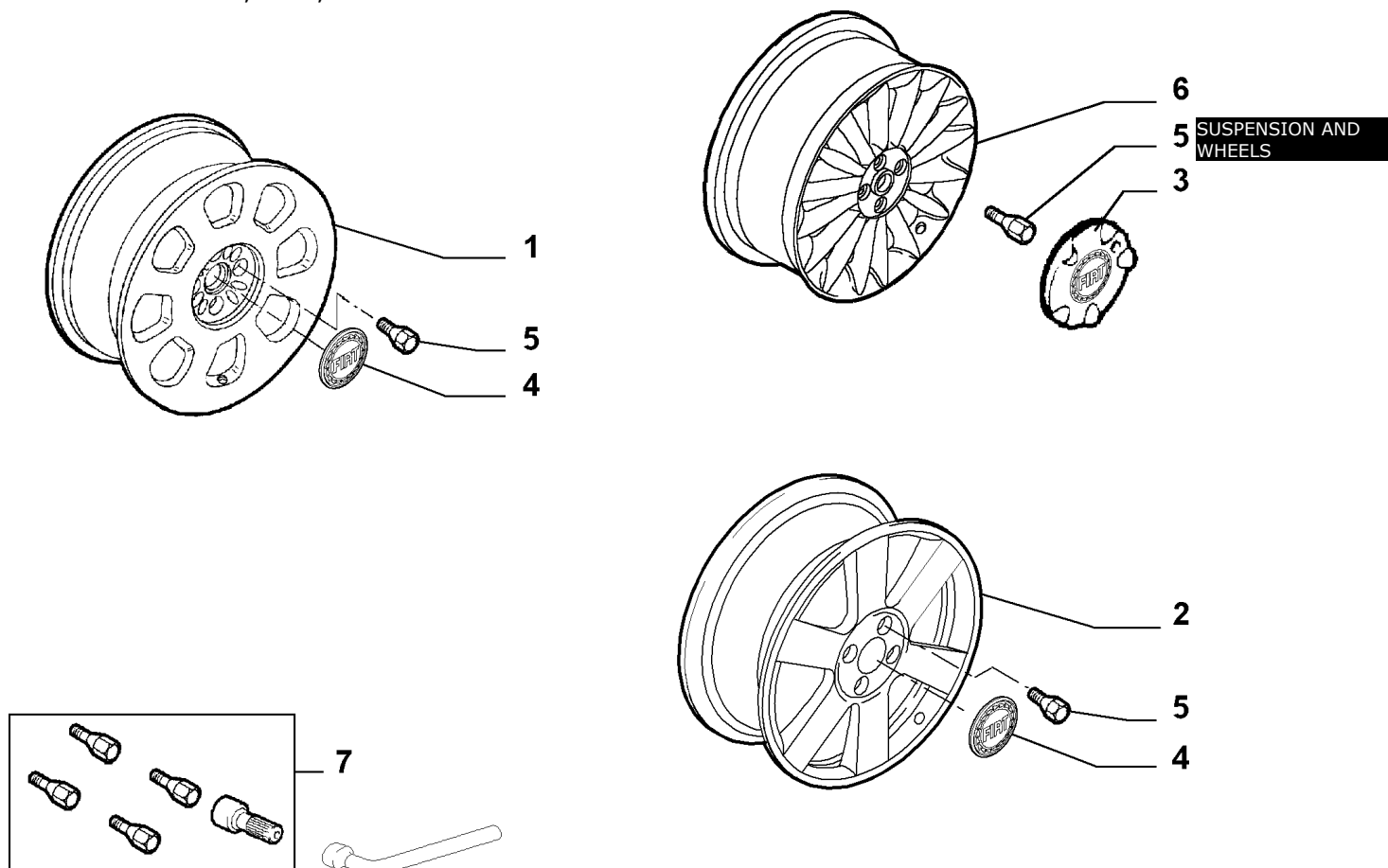

	Part #	Description	Modif.	Compatibility	Qty
1	46735278	WHEEL 15" B412		E108	04
2	51724977	WHEEL 16"		E431	04
3	51730957	ORNAMENT			04
4	51716379	ORNAMENT			04
5	13228625	STUD			16
6	46744407	WHEEL 15"		E208	04
7	5909097	CAP			01

Legend

6463 MY 2003 [DAT 15/04/2003]

**44321/00 - REAR STUB SHAFT - 1**

Catalogue PK - BARCHETTA (1995-2004)  
Category [443] SUSPENSION AND WHEELS  
[44321/00] REAR STUB SHAFT

Var 1  
Rev 0  
Mods  
Valid for

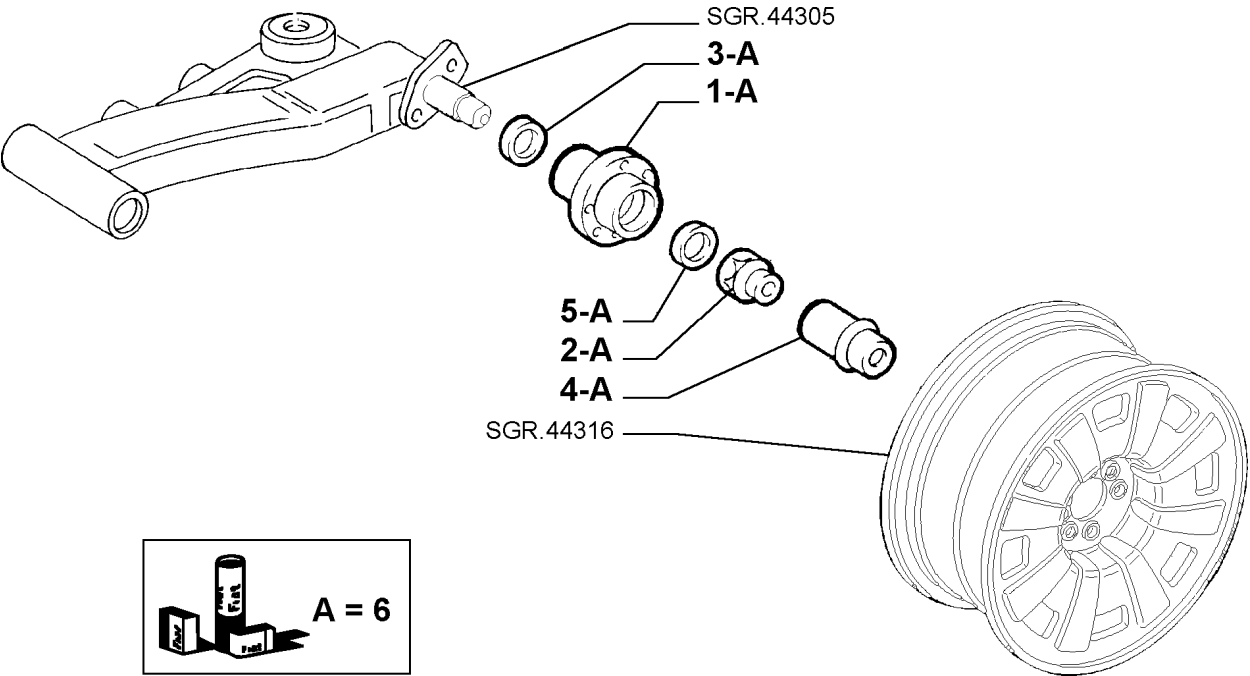

SUSPENSION AND  
WHEELS

	Part #	Description	Modif.	Compatibility	Qty
1	51754192	HUB			02
1	7769902	HUB	C3253	E009	02
1	46519901	HUB	D3253	E009	02
2	7556102	NUT			02
3	7568825	SPACER			02
4	7688978	CUP			02
5	7568587	PLANE WASHER			02
6	71737612	KIT BEARING			02
6	71714463	KIT BEARING	D3253	E009	02
Legend					
3253 NEW A.B.S. SENSORS [DAT 15/05/1999] [VET 0043319]					

## 50101/00 - HEAT AND VENTILATION SYSTEM - 1

Catalogue PK - BARCETTA (1995-2004)

Category [501] CLIMATE CONTROL

[50101/00] HEAT AND VENTILATION SYSTEM

Var 1

Rev 0

Mods

Valid for

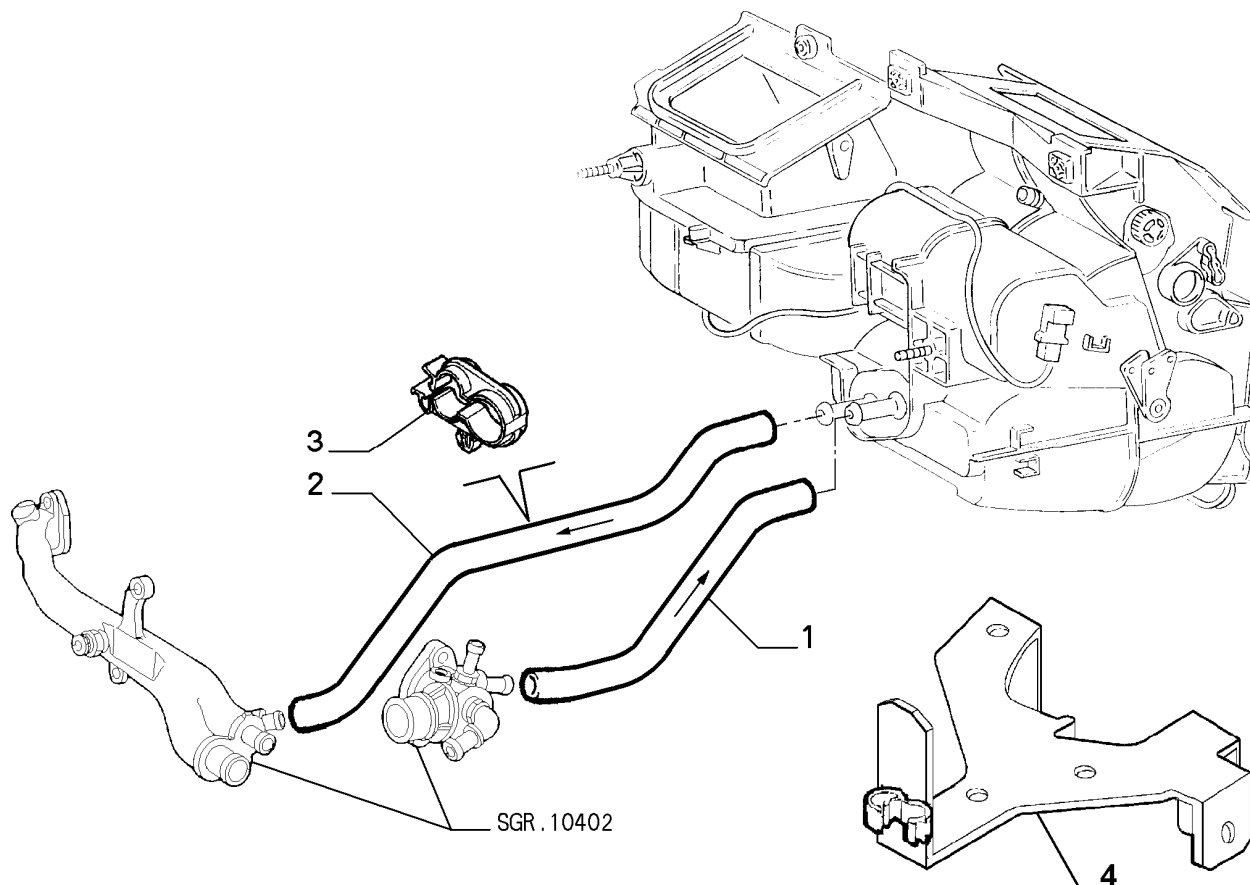

Part #	Description	Modif.	Compatibility	Qty
1	46734734 HOSE			01
2	46734733 HOSE			01
3	7677860 CLIP			01
4	46529734 BRACKET	D3145		01

Legend

3145

NEW MOTORIZATION STEP A [DAT 15/05/1998] [VET 0037640]

## 50101/00 - HEAT AND VENTILATION SYSTEM - 2

Catalogue PK - BARCETTA (1995-2004)

Category [501] CLIMATE CONTROL

[50101/00] HEAT AND VENTILATION SYSTEM

Var 2

Rev 0

Mods

Valid for

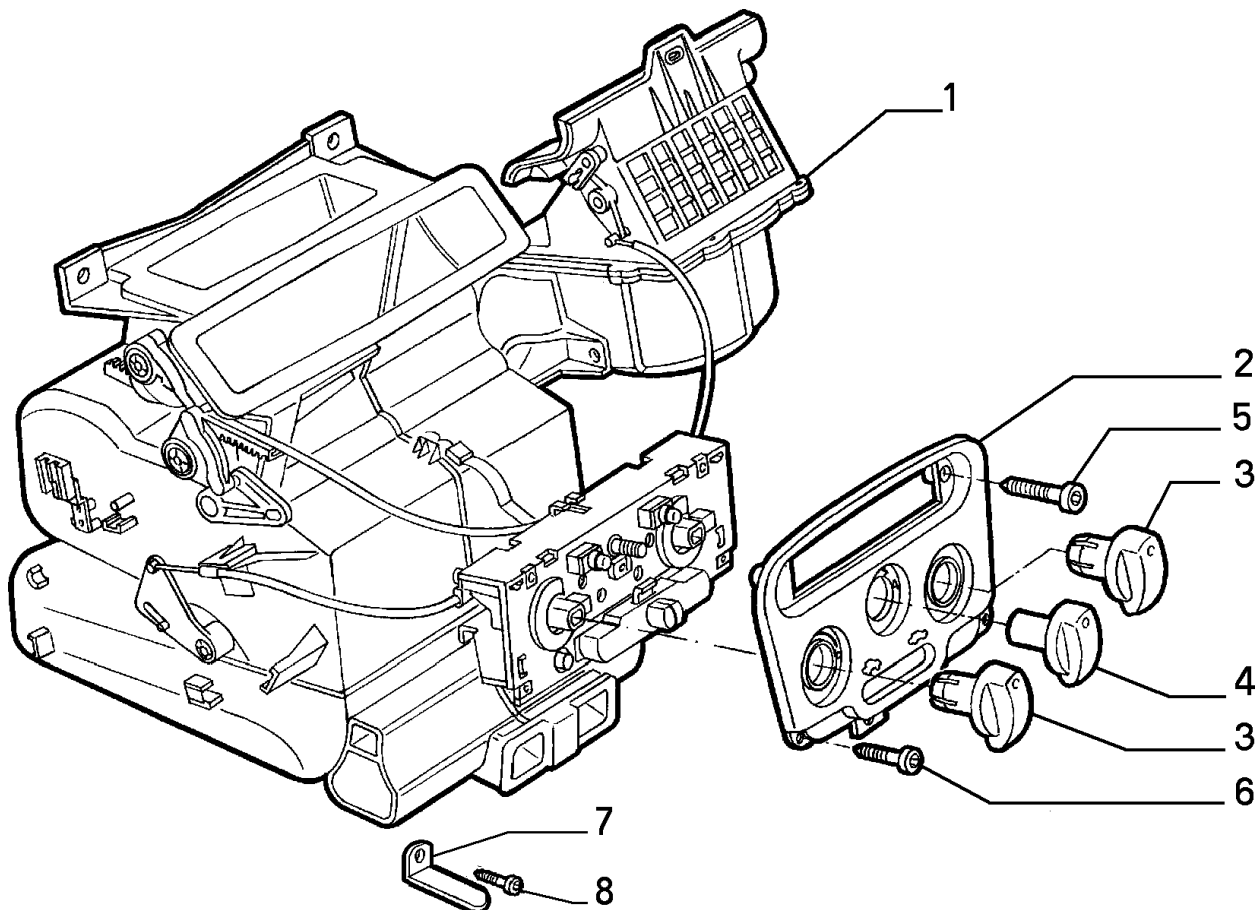

CLIMATE CONTROL

Part #	Description	Modif.	Compatibility	Qty
1	120028080 HEATER	C2622		01
1	721398080 HEATER	D2622,C4354		01
1	183572280 HEATER	D4354		01
2	120032080 ORNAMENT	C3379	V1,LV2,LV3	01
2	183228780 ORNAMENT	D3379,C6463	V1,LV2,LV3	01
2	46811292 ORNAMENT GRIGIO TITANIO	C6463	LV4,LV7,LV9	01
2	735316565 ORNAMENT	C6463	LV8	01
2	46811292 ORNAMENT	D6463		01
3	120030080 KNOB			02
4	120031080 KNOB			01
5	15902801 SCREW			02
6	7744124 SCREW			04
7	47300269 BRACKET			01
8	15689601 SCREW			01

### Legend

2622	NEW HEATER AND AIR CONDITIONER FOR THE LEFT DRIVE WITH NEW AIR DISTRIBUTION BOX [DAT 15/02/1995]
4354	NEW ECE F3 ENGINE TYPE [DAT 15/09/2000]
3379	NEW CLARION CAR RADIO SET IN SUBSTITUTION FOR THE CURRENT GRUNDIG [DAT 15/10/1998] [VET 00400]
6463	MY 2003 [DAT 15/04/2003]

## 50103/00 - AIR CONDITIONING SYSTEM - 1

Catalogue PK - BARCETTA (1995-2004)

Category [501] CLIMATE CONTROL

[50103/00] AIR CONDITIONING SYSTEM

Var 1

Rev 0

Mods

Valid for

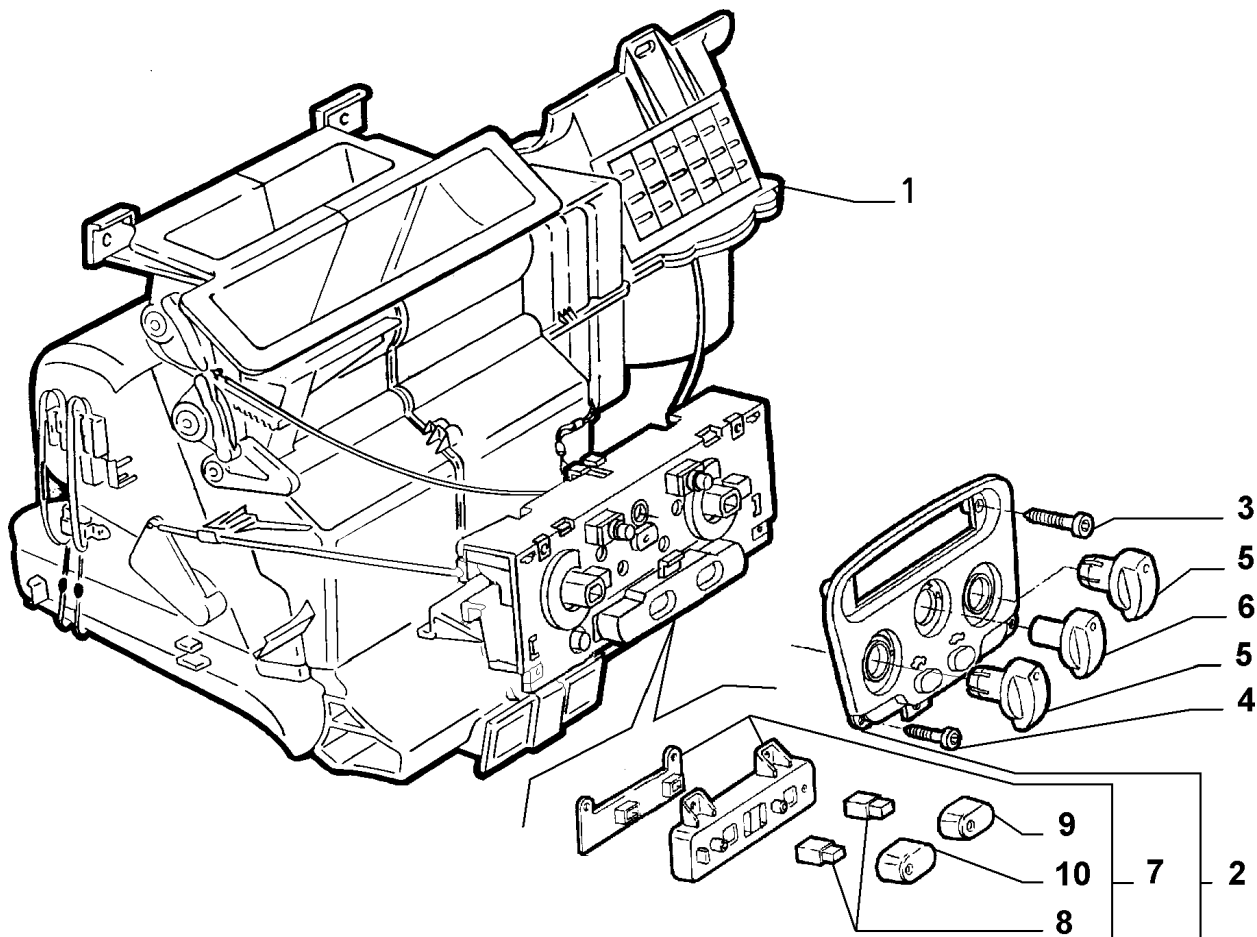

CLIMATE CONTROL

Part #	Description	Modif.	Compatibility	Qty
1	120033080 AIR CONDITIONER	C1562		01
1	718857080 AIR CONDITIONER	D1562,C2622		01
1	721397080 AIR CONDITIONER	D2622,C1769		01
1	721396080 AIR CONDITIONER	D1769,C4354		01
1	183550280 AIR CONDITIONER	D4354		01
2	120035080 ORNAMENT	C3379	V1,LV2,LV3	01
2	183228680 ORNAMENT	D3379,C6463	V1,LV2,LV3	01
2	46811293 ORNAMENT GRIGIO TITANIO	C6463	LV4,LV7	01
2	735316566 ORNAMENT	C6463	LV8	01
2	46811293 ORNAMENT	D6463		01
3	15902801 SCREW			02
4	77441124 SCREW			03
5	120030080 KNOB			02
6	120031080 KNOB			01
7	46721886 REPAIR KIT			01
8	46721827 SWITCH			02
9	46721892 KNOB			01
10	46721893 KNOB			01

### Legend

1562	ADPTION OF NEW AIR CONDITIONER WITH NEW EVAPORATOR AND NEW BOXES [DAT 15/03/1995]
2622	NEW HEATER AND AIR CONDITIONER FOR THE LEFT DRIVE WITH NEW AIR DISTRIBUTION BOX [DAT 15/02/1995]
1769	FREON PIPE FIXING SYSTEM MODIFIED FROM THREADED RING NUT TO BLOCK [DAT 15/11/1997] [VET 003346]
4354	NEW ECE F3 ENGINE TYPE [DAT 15/09/2000]
3379	NEW CLARION CAR RADIO SET IN SUBSTITUTION FOR THE CURRENT GRUNDIG [DAT 15/10/1998] [VET 004000]
6463	MY 2003 [DAT 15/04/2003]

## 50103/00 - AIR CONDITIONING SYSTEM - 2

Catalogue PK - BARCETTA (1995-2004)

Category [501] CLIMATE CONTROL

[50103/00] AIR CONDITIONING SYSTEM

Var 2

Rev 0

Mods

Valid for

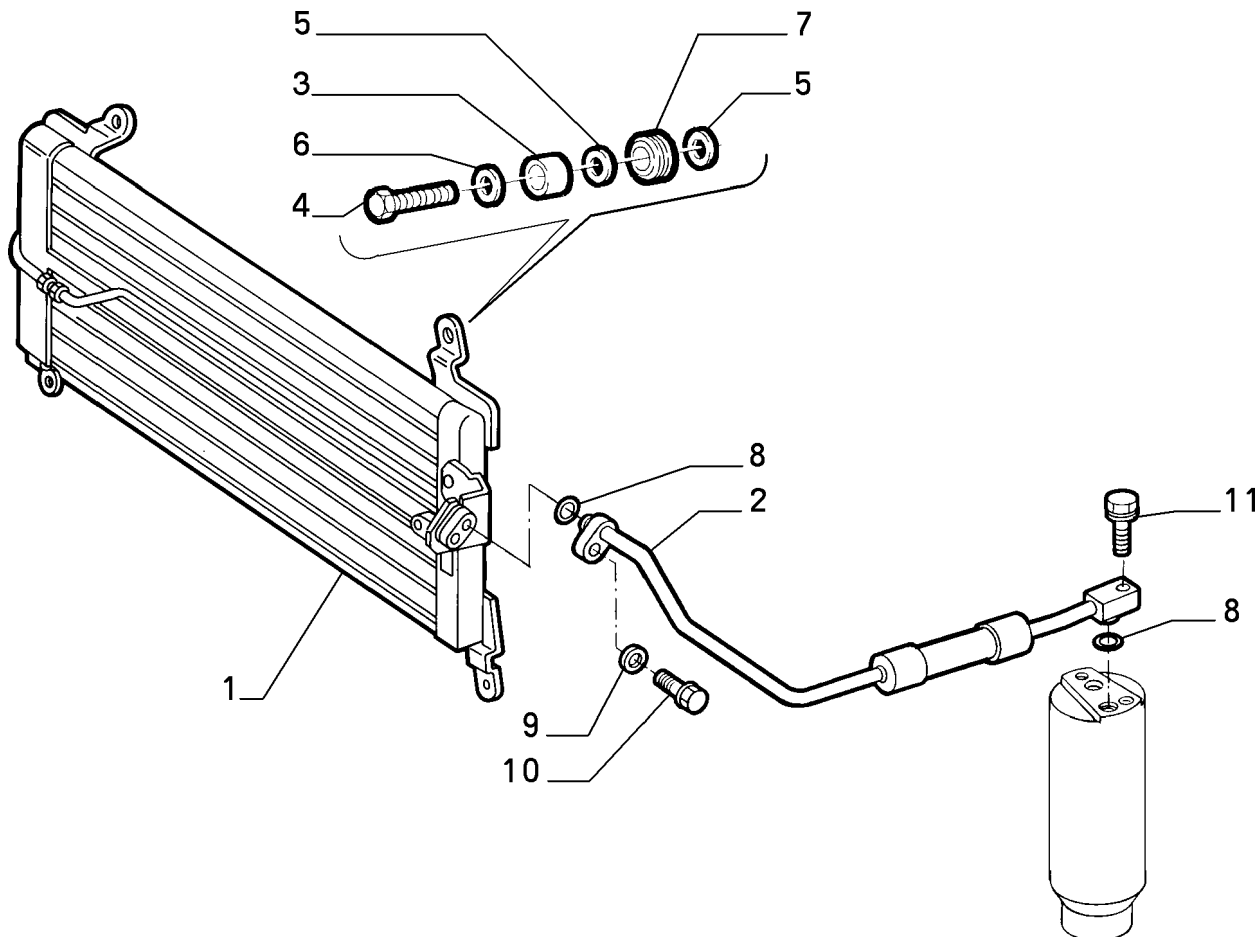

CLIMATE CONTROL

Part #	Description	Modif.	Compatibility	Qty
1	7790646 CONDENSER	C1448		01
1	46735394 CONDENSER	D1448		01
2	46735392 PIPE	C1448		01
2	46735360 HOSE	D1448,C4354		01
2	46784537 HOSE	D4354		01
3	7755113 SPACER			04
4	10902624 SCREW M6X25			04
5	12640601 PLANE WASHER			08
6	10615474 LOCK WASHER			04
7	7742733 RUBBER BUSHING			04
8	14450483 SEAL GASKET 1,78X6,7			02
9	12644404 PLANE WASHER			01
10	46459437 SCREW AND WASHERASSY M6X45			01
11	11730924 SCREW AND WASHERASSY M6X25			01

### Legend

1448

ADOPTION CONDITIONER AND FREON VALVE WITH NEW CLAMPING SOLUTION [DAT 15/05/1995] [VET 000463]

4354

NEW ECE F3 ENGINE TYPE [DAT 15/09/2000]

## 50103/00 - AIR CONDITIONING SYSTEM - 3

Catalogue PK - BARCETTA (1995-2004)

Category [501] CLIMATE CONTROL

[50103/00] AIR CONDITIONING SYSTEM

Var 3

Rev 0

Mods

Valid for

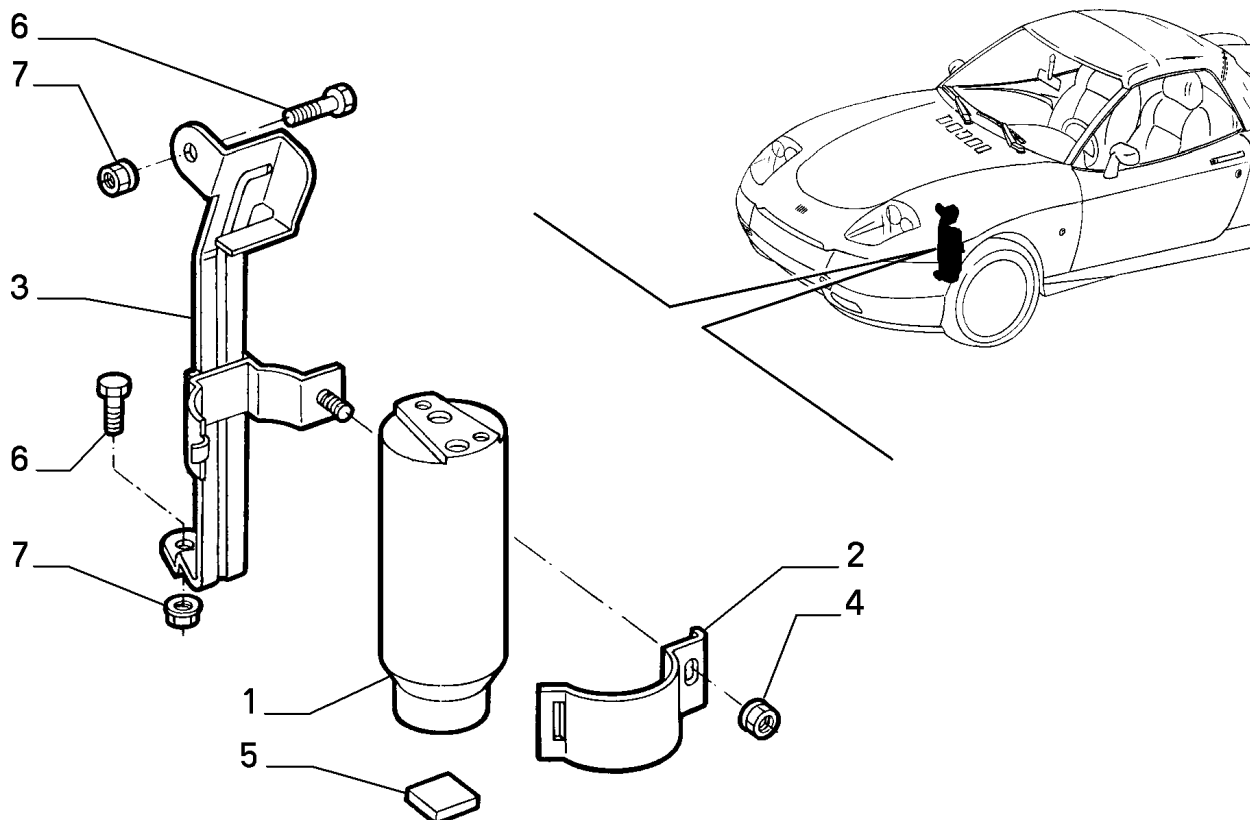

CLIMATE CONTROL

Part #	Description	Modif.	Compatibility	Qty
1	46527180 DEHYDRATOR FILTER			01
2	7780011 COLLAR			01
3	46734736 BRACKET			01
4	13832101 NUT M6			01
5	7742812 SEAL GASKET			01
6	11620024 SCREW AND WASHERASSY M6X16			02
7	14040611 NUT M6			02

Legend



## 50103/00 - AIR CONDITIONING SYSTEM - 4

Catalogue PK - BARCHETTA (1995-2004)

Category [501] CLIMATE CONTROL

[50103/00] AIR CONDITIONING SYSTEM

Var 4

Rev 0

Mods

Valid for

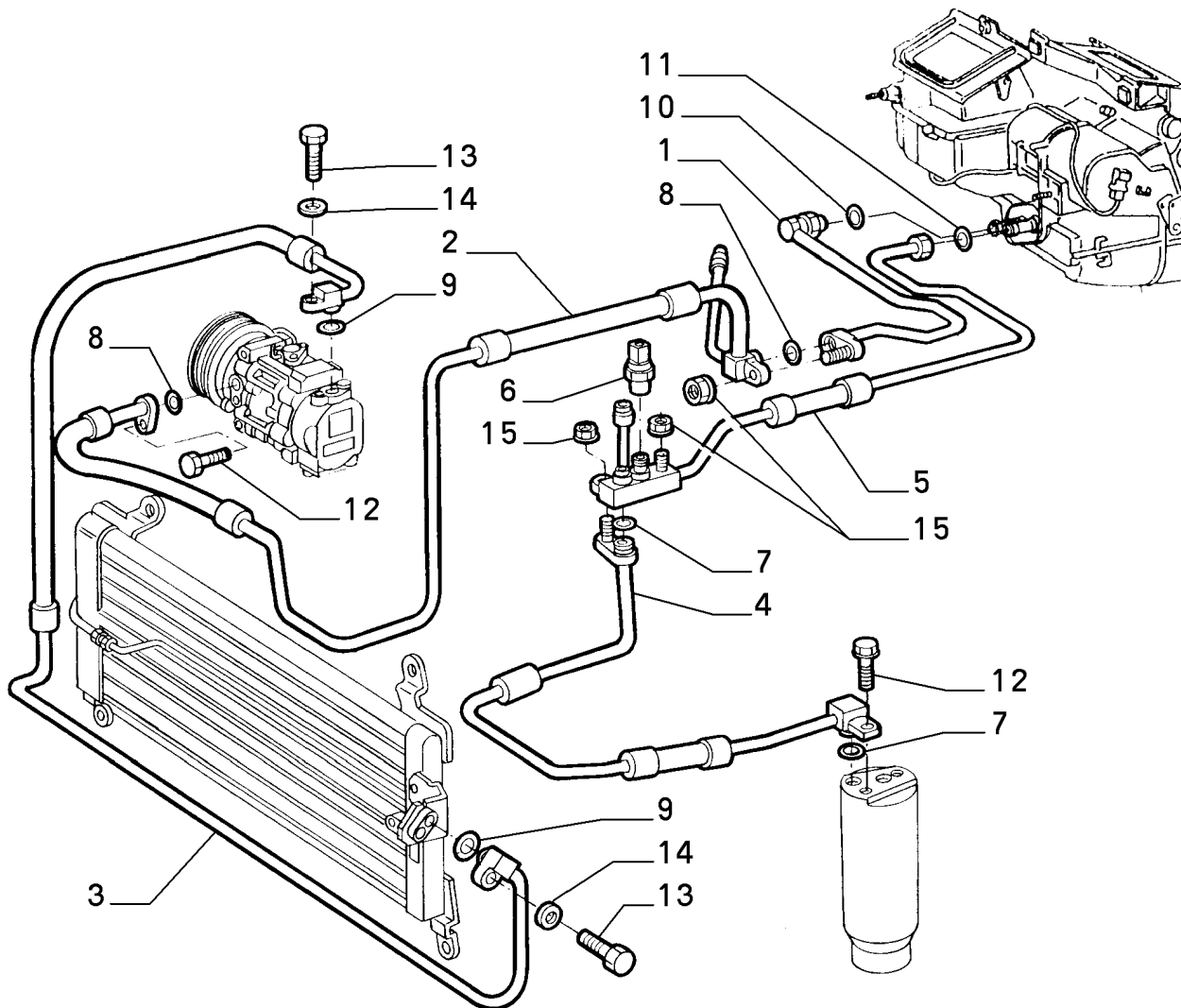

Part #	Description	Modif.	Compatibility	Qty
1	46735351 PIPE	C1769		01
1	46452092 PIPE	D1769		01
2	46558742 PIPE	C4354		01
2	46774705 PIPE	D4354,C6216		01
2	46838515 PIPE	D6216		01
3	46735346 PIPE	C4354		01
3	46774706 PIPE	D4354,C6216		01
3	46838516 PIPE	D6216		01
4	46735358 PIPE			01
5	46734609 PIPE	C1769		01
5	46445806 PIPE	D1769		01
6	46410020 PRESSURESTAT			01
7	14450483 SEAL GASKET 1,78X6,7			02
8	14450783 SEAL GASKET 2,4X13,4			02
9	14450683 SEAL GASKET 2,4X10,8			02
10	14453283 SEAL GASKET 1,78X14,00			01
11	14452883 SEAL GASKET 1,78X7,65			01
12	11730924 SCREW AND WASHER ASSY M6X25			02
13	46459435 SCREW AND WASHER ASSY M6X35			02
14	12644404 PLANE WASHER			02
15	14040611 NUT M6			03

Legend

## 50103/00 - AIR CONDITIONING SYSTEM - 4

Catalogue PK - BARCETTA (1995-2004)

Category [501] CLIMATE CONTROL

[50103/00] AIR CONDITIONING SYSTEM

Var 4

Rev 0

Mods

Valid for

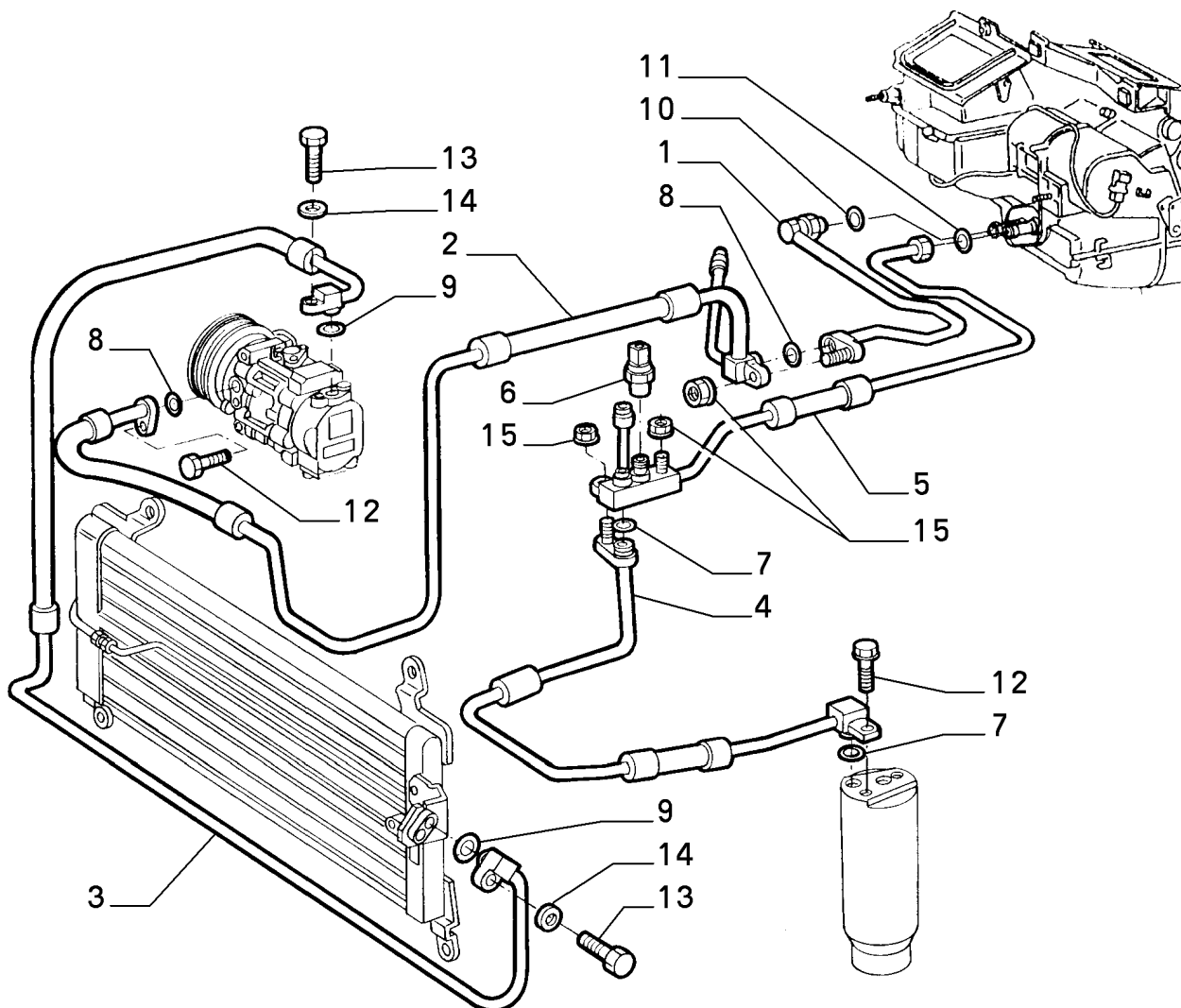

### Legend

1769

FREON PIPE FIXING SYSTEM MODIFIED FROM THREADED RING NUT TO BLOCK [DAT 15/11/1997] [VET 003346]

4354

NEW ECE F3 ENGINE TYPE [DAT 15/09/2000]

6216

NEW SCROLL COMPRESSOR AND RELATING PIPINGS [DAT 15/05/2002]

## 50103/00 - AIR CONDITIONING SYSTEM - 5

Catalogue PK - BARCHETTA (1995-2004)

Category [501] CLIMATE CONTROL

[50103/00] AIR CONDITIONING SYSTEM

Var 5

Rev 0

Mods

Valid for

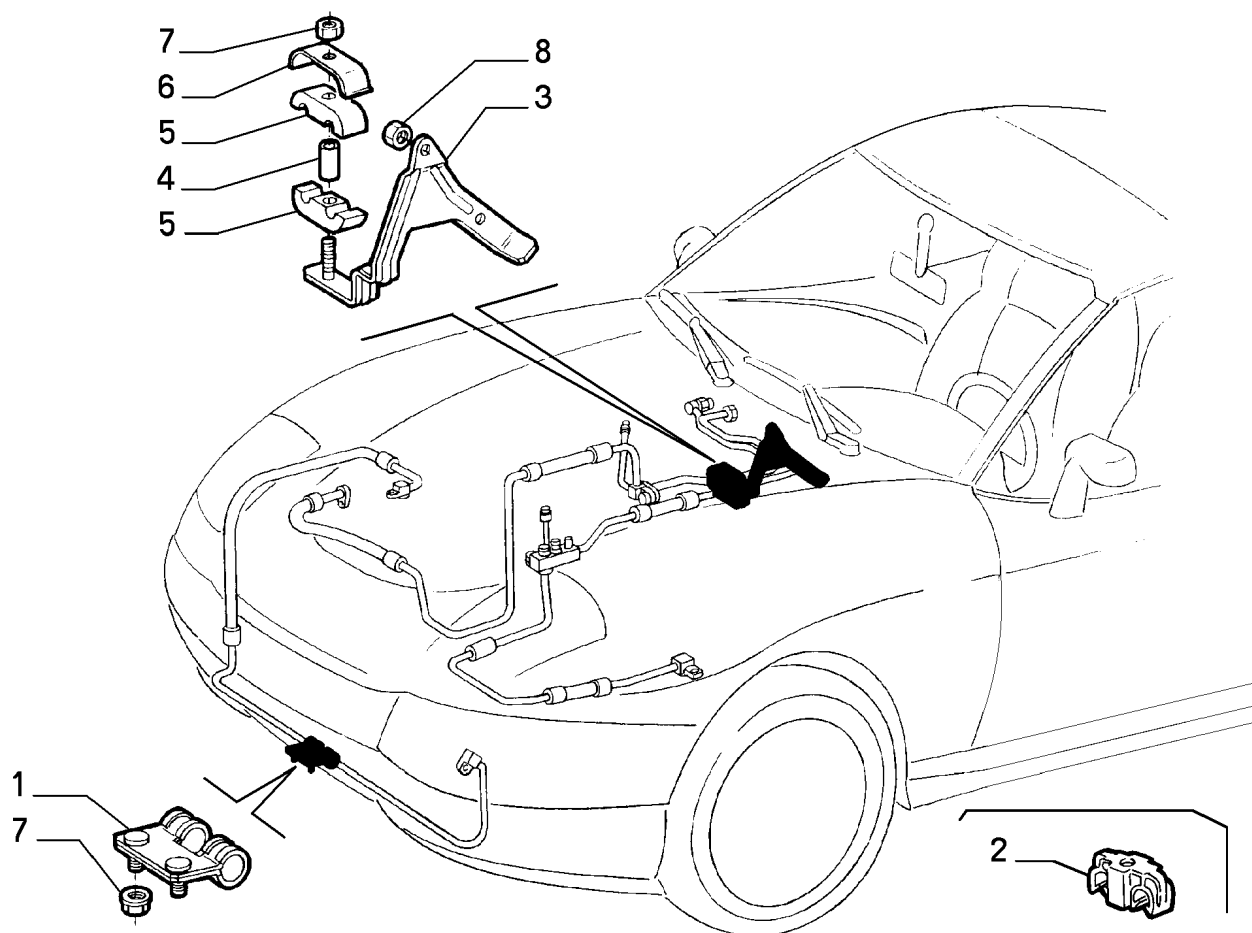

CLIMATE CONTROL

	Part #	Description	Modif.	Compatibility	Qty
1	47300111	BRACKET			01
2	46738050	CLIP			01
3	7755065	BRACKET			01
3	7791425	BRACKET		E009	01
4	7742741	SPACER			01
5	47300113	SEAL GASKET			02
6	7755068	BRACKET			01
7	14040611	NUT M6			03
8	14040611	NUT M6			02
8	14040714	NUT M8			03
Legend					

## 50103/00 - AIR CONDITIONING SYSTEM - 6

Catalogue PK - BARCETTA (1995-2004)

Category [501] CLIMATE CONTROL

[50103/00] AIR CONDITIONING SYSTEM

Var 6

Rev 0

Mods

Valid for

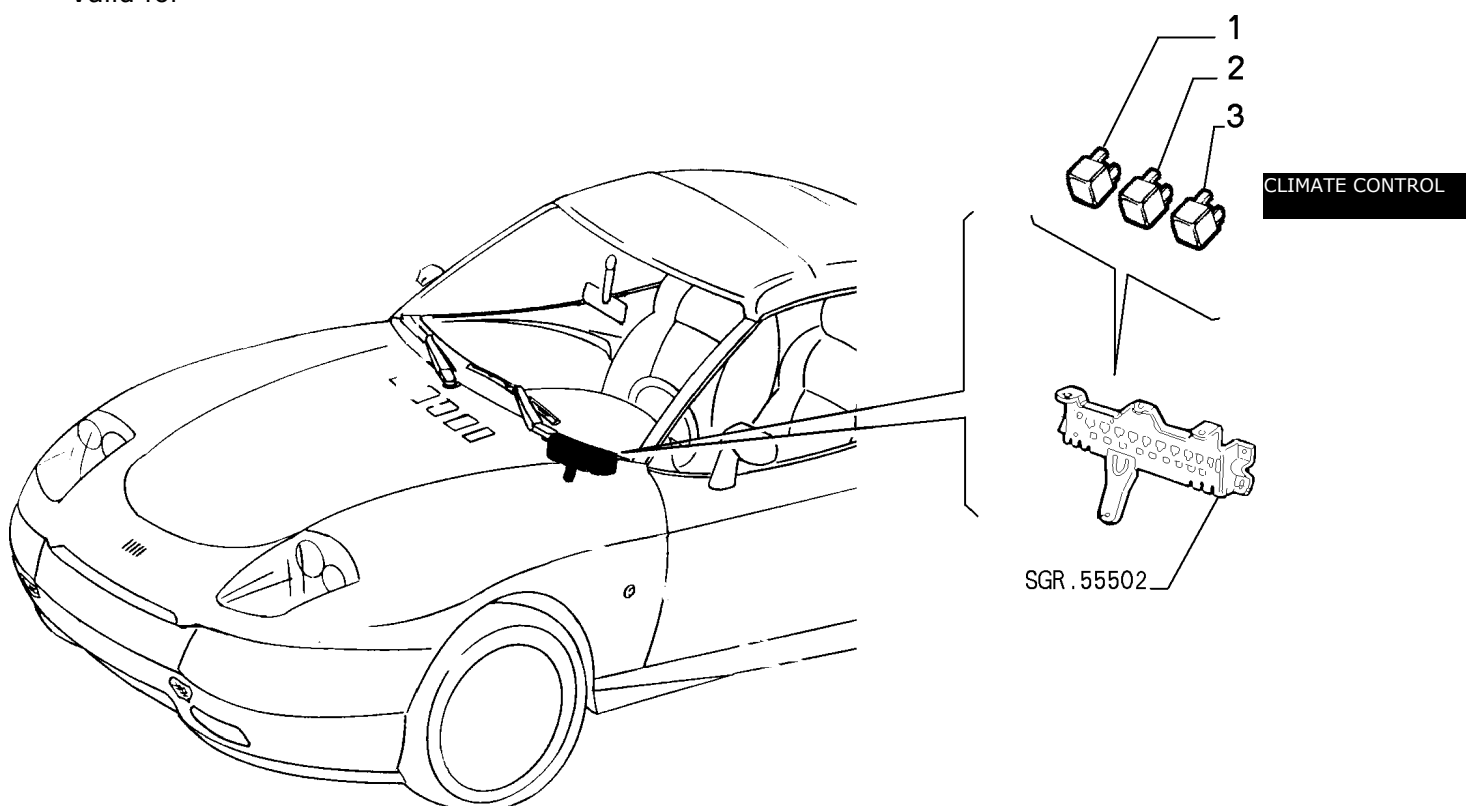

	Part #	Description	Modif.	Compatibility	Qty
1	7676504	RELAY 20 A	C4354		01
1	46520411	RELAY 20A	D4354		01
2	7606542	RELAY 50 A	C4354		01
2	46520438	RELAY 30A/40A	D4354		01
3	82461739	RELAY 30 A	C4354		01
3	46520412	RELAY 30A	D4354		01

### Legend

4354 NEW ECE F3 ENGINE TYPE [DAT 15/09/2000]

## 50104/00 - AIR CONDITIONING COMPRESSOR - 1

Catalogue PK - BARCHETTA (1995-2004)

Category [501] CLIMATE CONTROL

[50104/00] AIR CONDITIONING COMPRESSOR

Var 1

Rev 0

Mods

Valid for M1,M2

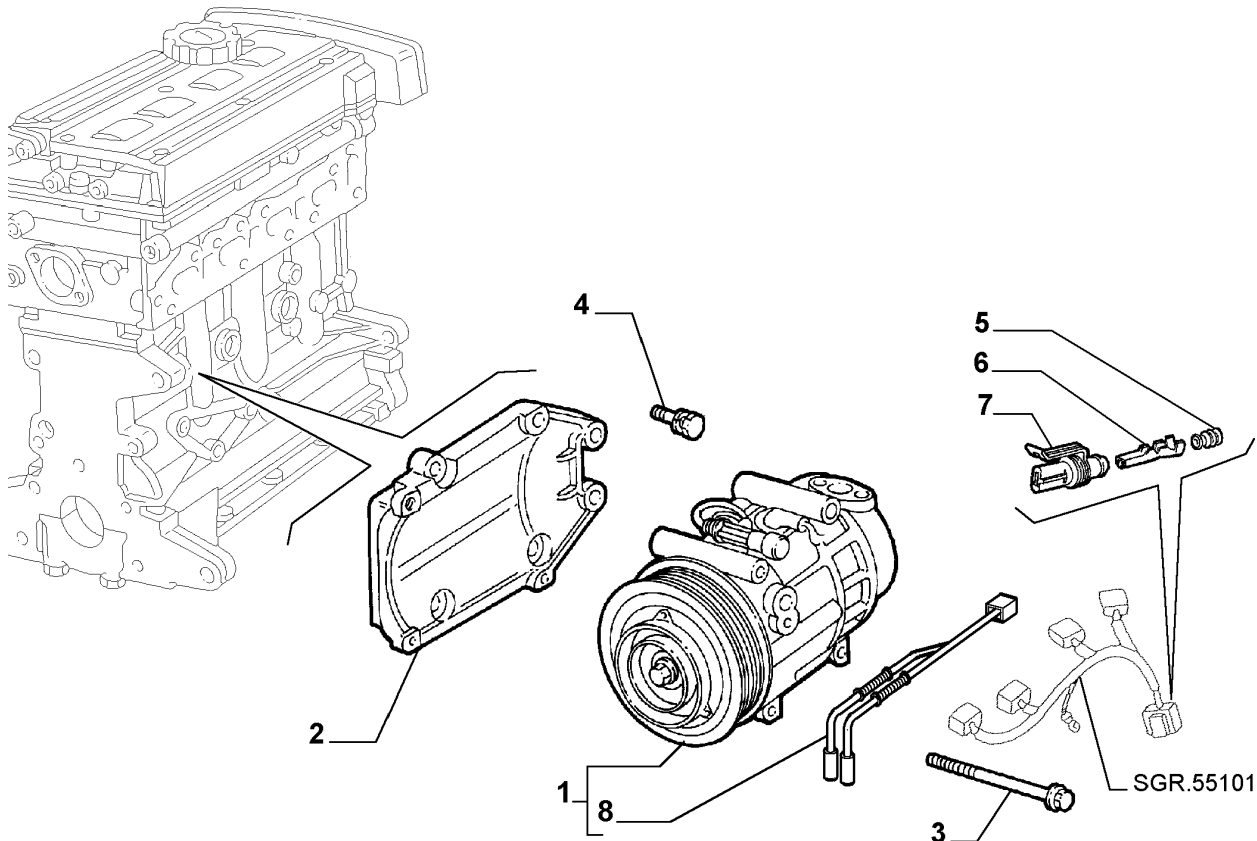

CLIMATE CONTROL

Part #	Description	Modif.	Compatibility	Qty
1	60610275 AIR COMPRESSOR COMPL.	C1634	M1	01
1	46438366 AIR COMPRESSOR COMPL	D1634	M1	01
1	46786262 AIR COMPRESSOR	C6216	M2	01
1	46819144 AIR COMPRESSOR	D6216	M2	01
2	60619676 SUPPORT		M1	01
2	60667254 SUPPORT	C6216	M2	01
2	73500103 SUPPORT	D6216	M2	01
3	7797450 SCREW M8X88			04
4	16289224 SCREW M10X65			02
4	16288724 SCREW M10X40			03
5	12452181 SEAL GASKET			01
6	12451754 TERMINAL			01
7	12452487 CONNECTION			01
8	46722899 ELECTRIC CABLE		M2	01

### Legend

1634	NEW ROBUST DESIGN CONDITIONER COMPRESSOR [MOT 0058269]
6216	NEW SCROLL COMPRESSOR AND RELATING PIPINGS [DAT 15/05/2002]

## 55101/00 - ENGINE START-UP - 1

Catalogue PK - BARCETTA (1995-2004)

Category [551] ENGINE IGNITION SYSTEM

[55101/00] ENGINE START-UP

Var 1

Rev 0

Mods C3145

Valid for M1

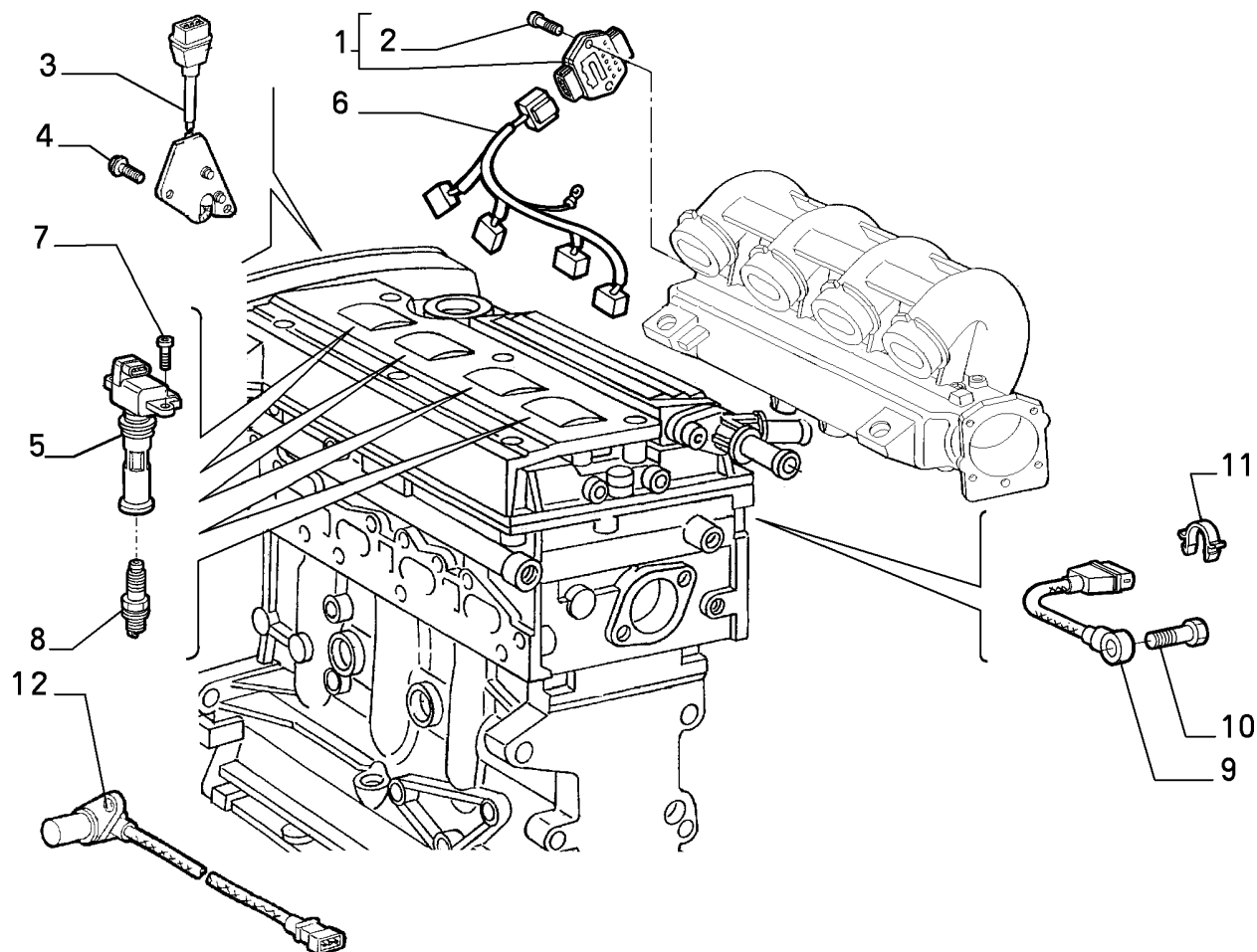

ENGINE IGNITION  
SYSTEM

Part #	Description	Modif.	Compatibility	Qty
1	46439498 IGNITION MODULE			01
2	11566724 SCREW AND WASHER ASSY			02
3	7777344 SENDING UNIT			01
4	46416714 SCREW AND WASHER ASSY			02
5	60606485 COIL	C2319		04
5	46460582 COIL	D2319		04
6	60605322 CABLE HARNESS			01
6	60614073 CABLE HARNESS		E025	01
7	16285124 SCREW M5X16			08
8	46472021 IGNITION PLUG NGK			04
8	46463801 IGNITION PLUG CHAMPION			04
9	60602832 SENDING UNIT			01
10	7711808 SCREW			01
11	14569480 CLIP			01
12	46432909 SENDING UNIT			01

### Legend

3145 NEW MOTORIZATION STEP A [DAT 15/05/1998] [VET 0037640]

2319 NEW CYLINDER HEAD COVER AND NEW IGNITION COILS [MOT 0283747]

## 55101/00 - ENGINE START-UP - 2

Catalogue PK - BARCHETTA (1995-2004)

Category [551] ENGINE IGNITION SYSTEM

[55101/00] ENGINE START-UP

Var 2

Rev 0

Mods C3145

Valid for M1

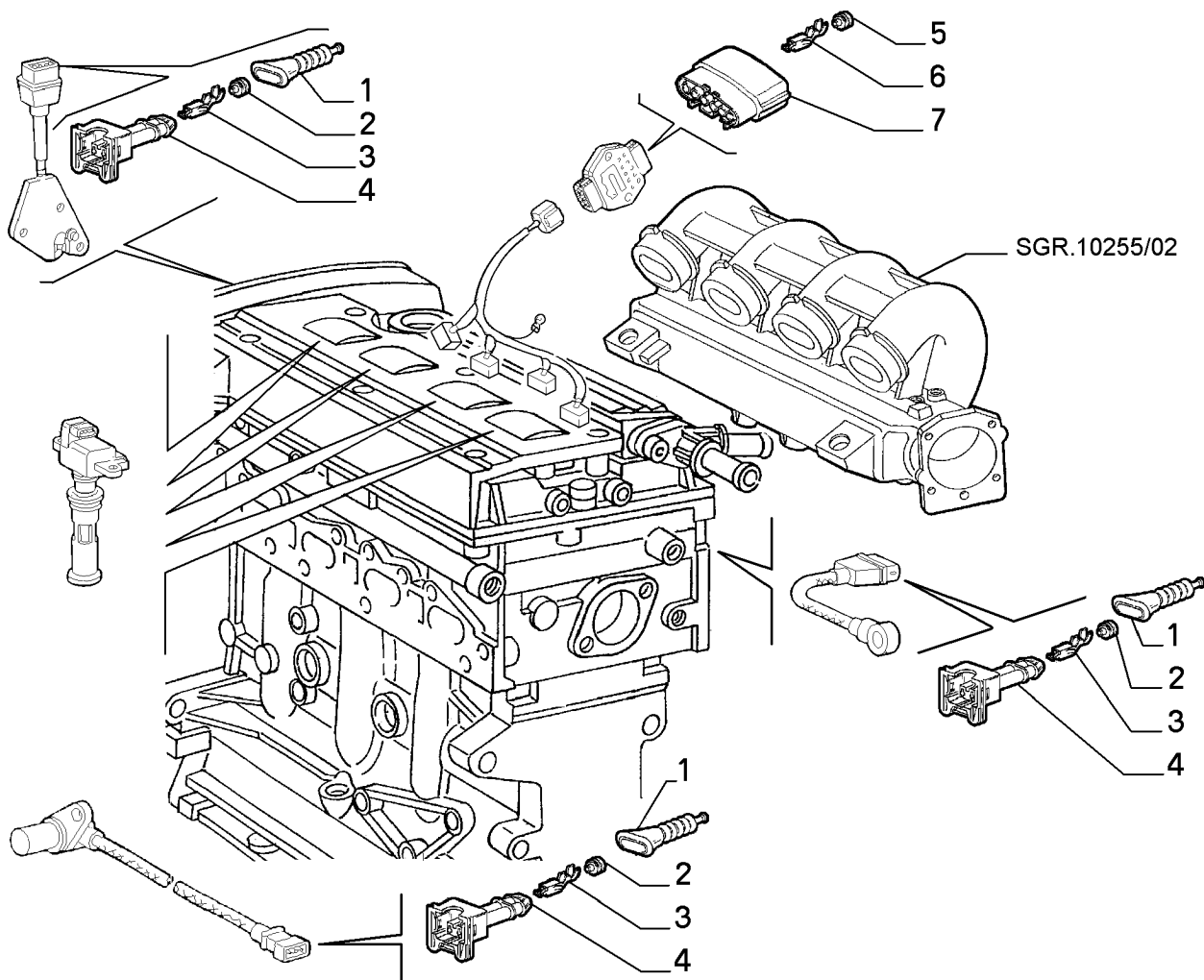

ENGINE IGNITION  
SYSTEM

Part #	Description	Modif.	Compatibility	Qty
1	60601839 BOOT			01
2	12308982 SEAL GASKET			09
3	12309290 TERMINAL			09
4	12489887 CONNECTION			03
5	71711877 SEAL GASKET MM 1,5			03
5	71711878 SEAL GASKET MM 1			04
6	71711875 TERMINAL MM 1,5			02
6	71711876 TERMINAL MM 1			04
7	71711874 CONNECTION			01

### Legend

3145

NEW MOTORIZATION STEP A [DAT 15/05/1998] [VET 0037640]

## 55101/00 - ENGINE START-UP - 3

Catalogue PK - BARCETTA (1995-2004)

Category [551] ENGINE IGNITION SYSTEM

[55101/00] ENGINE START-UP

Var 3

Rev 0

Mods C3145

Valid for M1

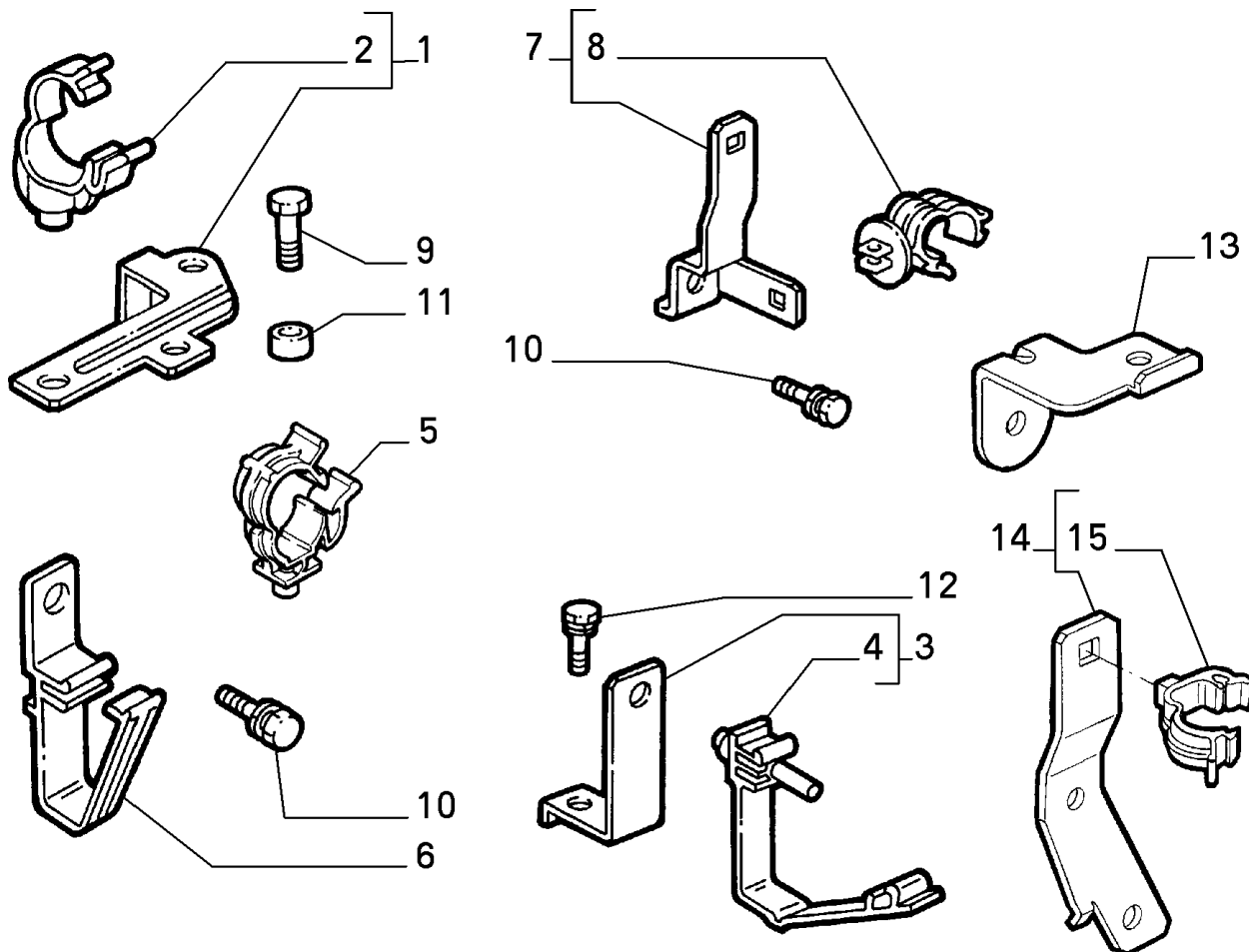

ENGINE IGNITION  
SYSTEM

Part #	Description	Modif.	Compatibility	Qty
1	60617915 BRACKET			01
2	4447387 CLIP			02
3	60611514 BRACKET			01
4	7630437 CLIP			01
5	82477422 CLIP			01
6	60610203 CLIP			01
7	60611515 BRACKET COMPL			01
8	7723707 CLIP			02
9	16043024 SCREW M8X12			01
10	16596924 SCREW M6X10			02
11	7787878 RESILIENT BUSH			02
12	16287024 SCREW M8X16			01
13	60615607 BRACKET		E025	01
14	60614253 BRACKET		E025	02
15	7713665 CLIP		E025	02

### Legend

3145

NEW MOTORIZATION STEP A [DAT 15/05/1998] [VET 0037640]



## 55101/01 - ENGINE START-UP - 1

Catalogue PK - BARCETTA (1995-2004)

Category [551] ENGINE IGNITION SYSTEM

[55101/01] ENGINE START-UP

Var 1

Rev 0

Mods D3145

Valid for M1

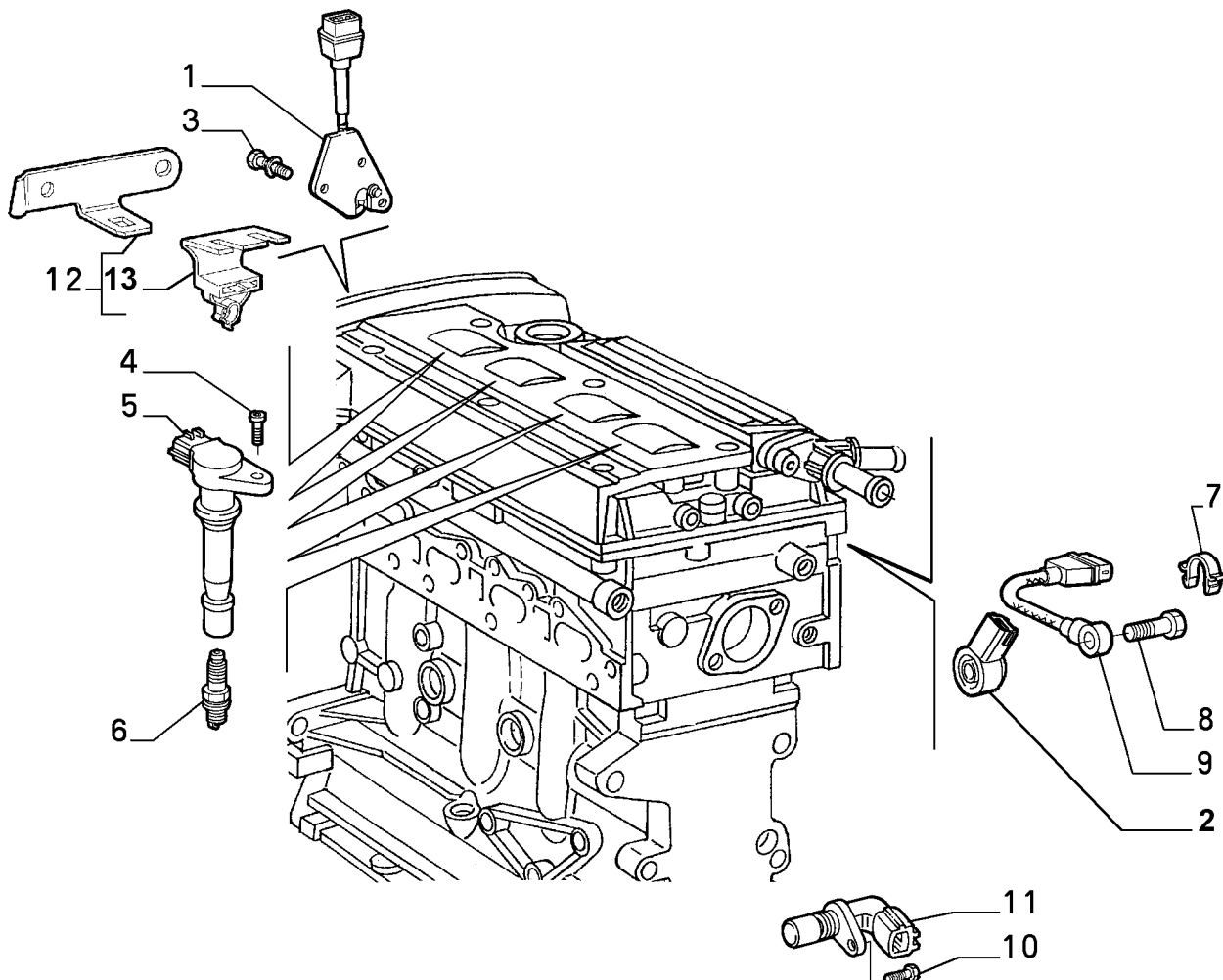

ENGINE IGNITION  
SYSTEM

Part #	Description	Modif.	Compatibility	Qty
1	46522739 SENDING UNIT			01
2	46815152 SENDING UNIT	D5234		01
3	46416714 SCREW AND WASHER ASSY			02
4	16297024 SCREW			04
5	46473849 COIL			01
6	46463801 IGNITION PLUG CHAMPION			04
6	46472021 IGNITION PLUG NGK			04
6	46417010 IGNITION PLUG COOPER			04
7	14569480 CLIP			01
8	7711808 SCREW			01
9	46522740 SENDING UNIT	C5234		01
10	11577524 SCREW AND WASHER ASSY			01
11	46479456 SENDING UNIT			01
12	60654274 PLATE	C6528		01
12	55189064 PLATE	D6528		01
13	60654273 BRACKET			01

### Legend

3145	NEW MOTORIZATION STEP A [DAT 15/05/1998] [VET 0037640]
5234	EXTENSION OF KNOCK SENSOR WITH BUILT-IN CONNECTOR AND NEW INJECTION CABLE HARNESS [MOT 275]
6528	ADAPTATION TO STANDARD 2000/53/CE [DAT 15/05/2003]

## 55101/02 - ENGINE START-UP - 1

Catalogue PK - BARCETTA (1995-2004)

Category [551] ENGINE IGNITION SYSTEM

[55101/02] ENGINE START-UP

Var 1

Rev 0

Mods

Valid for M2

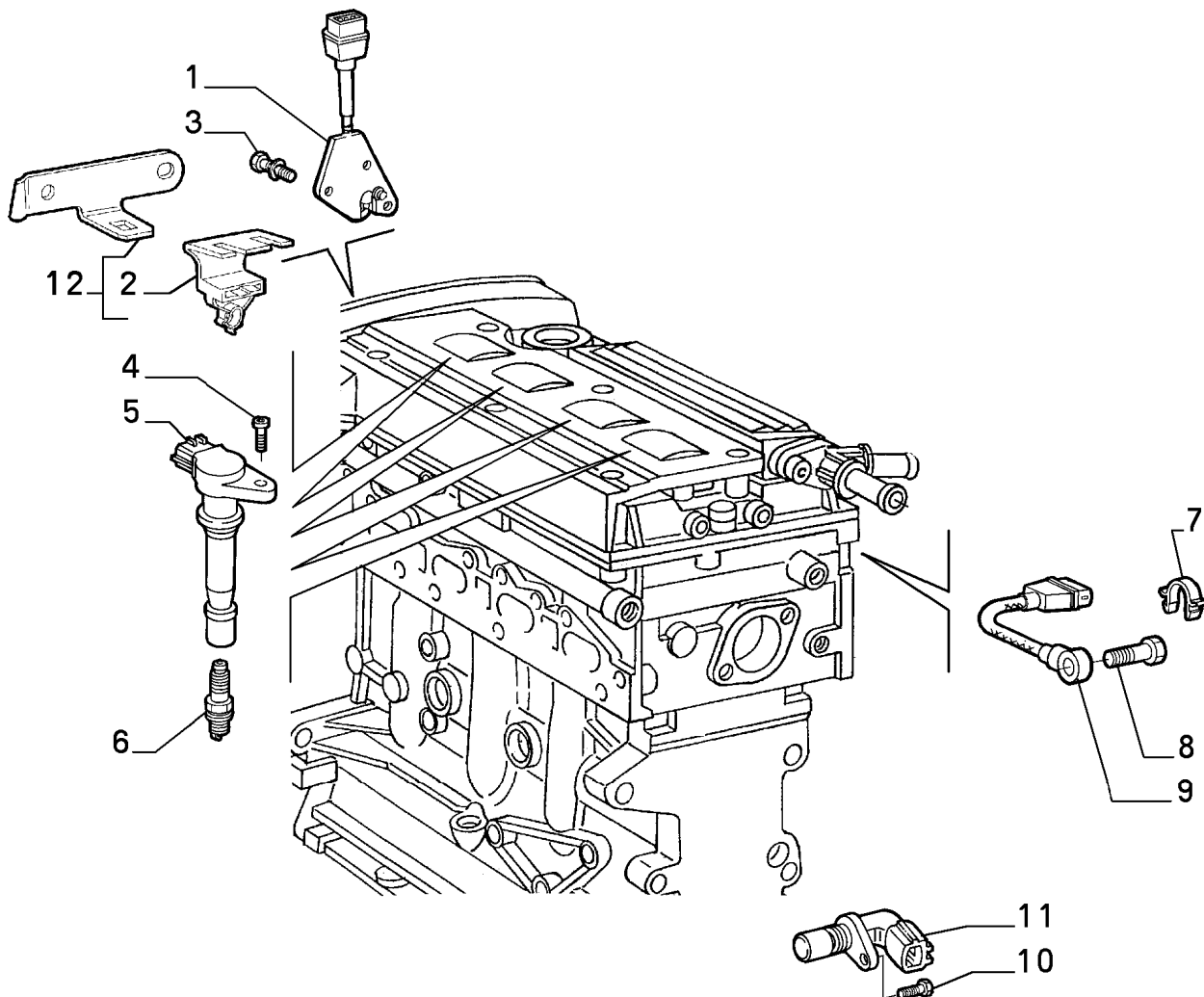

ENGINE IGNITION  
SYSTEM

Part #	Description	Modif.	Compatibility	Qty
1	46522739 SENDING UNIT			01
2	60654273 BRACKET			01
3	46416714 SCREW AND WASHER ASSY			02
4	16297024 SCREW			04
5	46473849 COIL			01
6	46463801 IGNITION PLUG CHAMPION	C4223		04
6	46551935 IGNITION PLUG CHAMPION	D4223		04
6	46472021 IGNITION PLUG NGK	C4223		04
6	46548478 IGNITION PLUG NGK	D4223		04
6	46417010 IGNITION PLUG COOPER			04
7	14569480 CLIP			01
8	7711808 SCREW			01
9	46522740 SENDING UNIT	C5234		01
9	46815152 SENDING UNIT	D5234		01
10	11577524 SCREW AND WASHER ASSY			01
11	46479456 SENDING UNIT			01

### Legend

4223 NEW SINGLE-ELECTRODE SPARK PLUG REPLACING THE TWO-ELECTRODE ONE [MOT 1945438]

5234 EXTENSION OF KNOCK SENSOR WITH BUILT-IN CONNECTOR AND NEW INJECTION CABLE HARNESS [MOT 275]

## 55201/00 - ENGINE STARTING EQUIPMENT - 1

Catalogue PK - BARCETTA (1995-2004)

Category [552] ENGINE STARTING EQUIPMENT

[55201/00] ENGINE STARTING EQUIPMENT

Var 1

Rev 0

Mods

Valid for

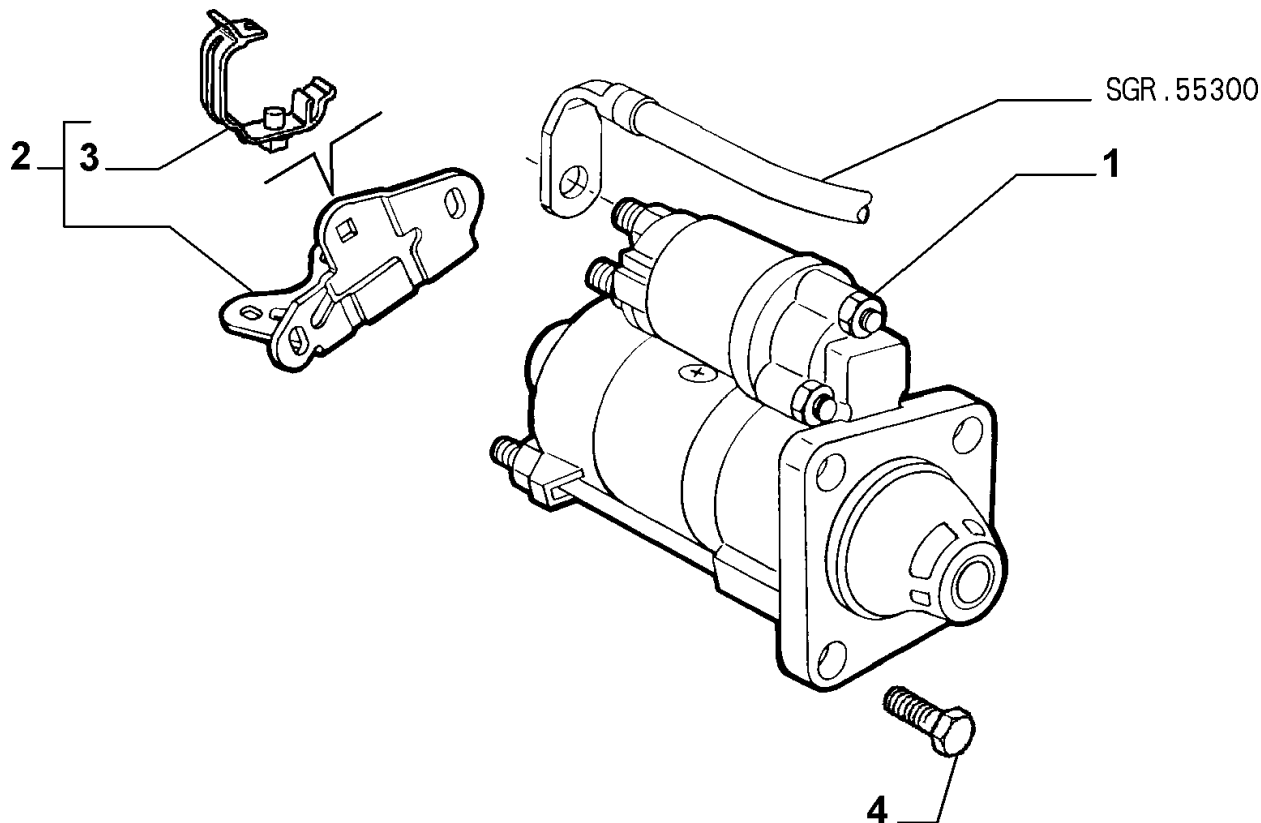

ENGINE STARTING  
EQUIPMENT

	Part #	Description	Modif.	Compatibility	Qty
1	60811705	STARTER MOTOR	C1386		01
1	46406973	STARTER MOTOR	D1386,C2157		01
1	60812636	STARTER MOTOR	D2157,C3115		01
1	46468696	STARTER MOTOR	D3115,C5882		01
1	46791692	STARTER MOTOR	D5882		01
2	60614820	BRACKET	C3115		01
3	7713665	CLIP	C3115		01
4	46452691	SCREW			03

### Legend

1386	ADOPTION OF NEW FLYWHEEL FOR TOOTHING MODULE STANDARDIZATION [MOT 00016620]
2157	ADOPTION OF NEW STARTING MOTOR WITH ROTATED MAGNET AND ITS NEW CONNECTOR GUARD [DAT 15/07]
3115	STARTING MOTOR AND CONNECTION PROTECTION REPLACED, BRACKET REMOVED [VET 0032779]
5882	ADOPTION OF A NEW STARTER FOR CHANGING WEIGHT, LENGTH AND ASSEMBLING [VET 0055275]

## 55202/00 - KEY SWITCH IGNITION - 1

Catalogue PK - BARCETTA (1995-2004)

Category [552] ENGINE STARTING EQUIPMENT

[55202/00] KEY SWITCH IGNITION

Var 1

Rev 0

Mods

Valid for

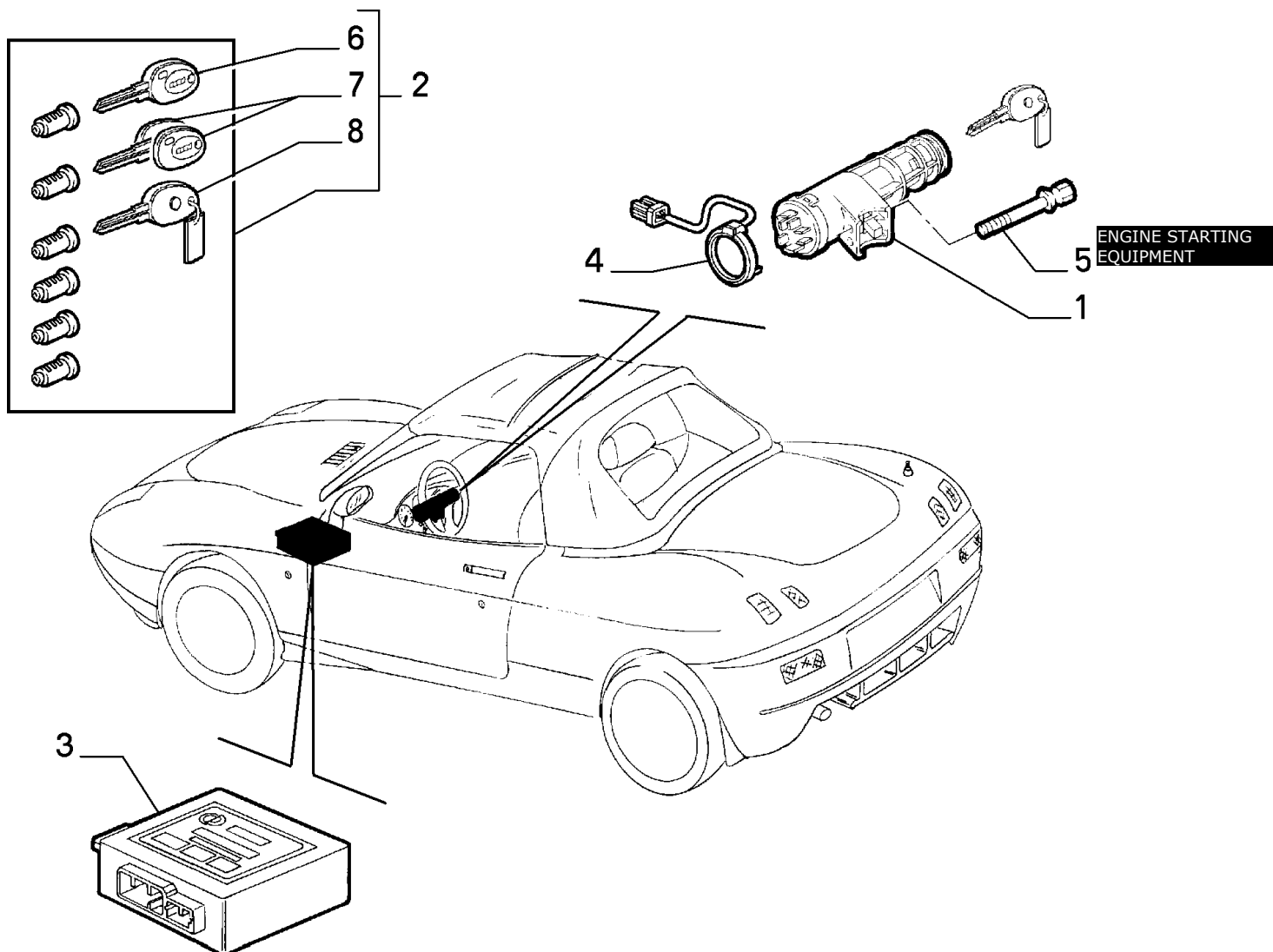

	Part #	Description	Modif.	Compatibility	Qty
1	46734572	KEY SWITCH W/ANTI_THEFT DEVICE	C3381		01
1	46543447	KEY SWITCHIGNITION	D3381,C4354		01
1	46798124	KEY SWITCHIGNITION	D4354		01
2	47300264	LOCKSET	C3145		01
2	71714158	LOCKSET	D3145		01
2	71714165	LOCKSET	D3375	E502	01
2	183165060	COMPLETE CODE1 KIT			01
2	183177760	COMPLETE CODE1 KIT	D3375	E502	01
3	46734570	ELECTRONIC CONTROL UNIT			01
4	46734574	ANTENNA			01
5	46736610	SCREW			02
6	719947060	BLANK KEY PRIN.			02
7	717275000	BLANK KEY			01
8	716075040	BLANK KEY SEC.			01

### Legend

3381

NEW STEERING SHAFT WITH A RENCOL BUSHING AND A NEW HYPERFREQUENCY SENSOR FOR ANTITHEFT VER

4354

NEW ECE F3 ENGINE TYPE [DAT 15/09/2000]

3145

NEW MOTORIZATION STEP A [DAT 15/05/1998] [VET 0037640]

3375

PASSENGER AIR-BAG DEACTVATING DEVICE ADDED [DAT 15/12/1998] [VET 0040622]

## 55300/00 - BATTERY - 1

Catalogue PK - BARCHETTA (1995-2004)

Category [553] GENERATOR

[55300/00] BATTERY

Var 1

Rev 0

Mods

Valid for

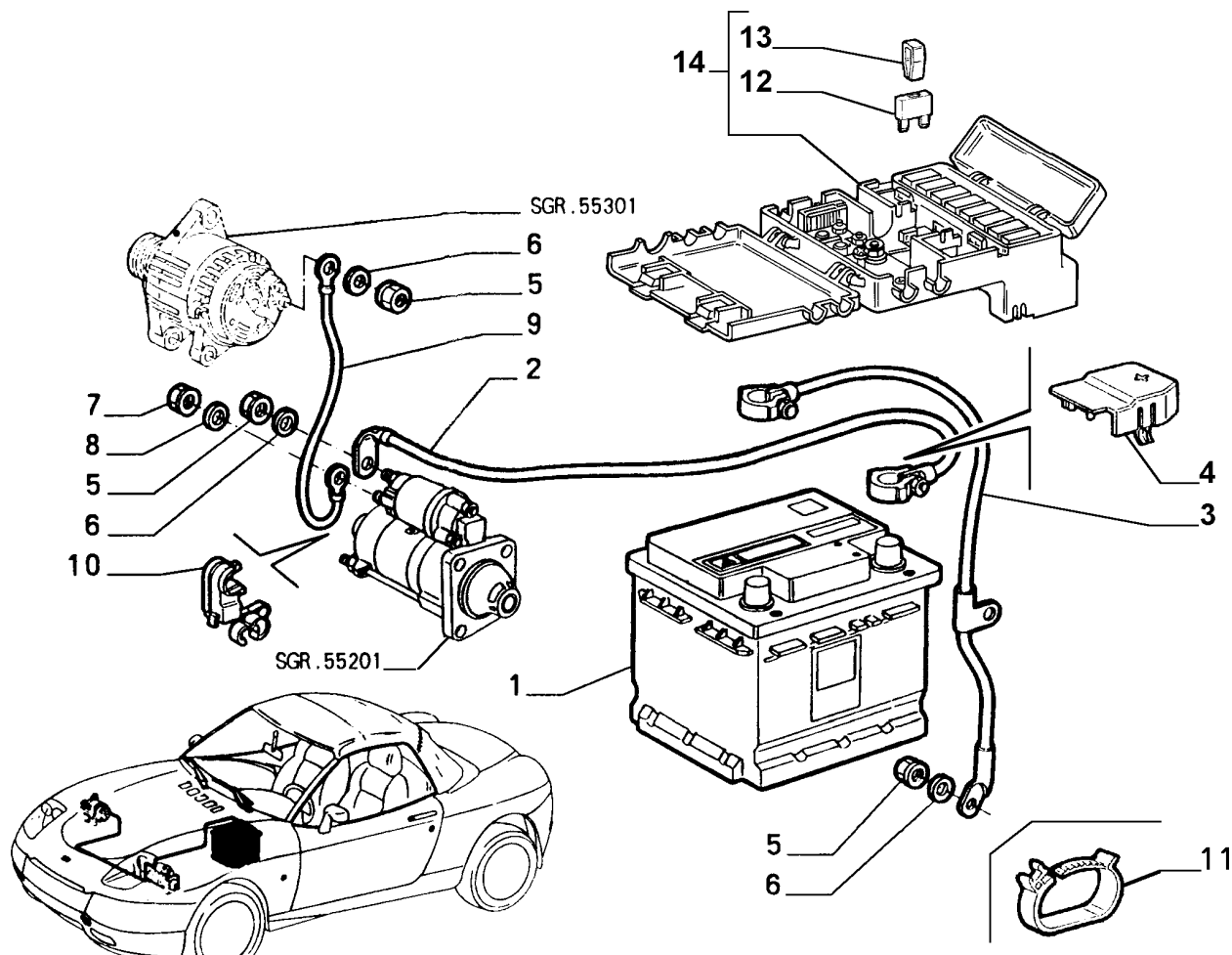

GENERATOR

Part #	Description	Modif.	Compatibility	Qty
1	71751133 BATTERY 50 AH			01
2	46735309 ELECTRIC CABLE	C3145		01
2	46529979 ELECTRIC CABLE	D3145,C4354		01
2	46756935 ELECTRIC CABLE	D4354		01
3	46734938 GROUND CABLE	C3145		01
3	46549964 GROUND CABLE	D3145		01
4	7783108 PROTECTION	C3145		01
4	60651599 PROTECTION	D3145,C4354		01
5	14075811 NUT M8			03
6	12601374 LOCK WASHER			03
7	14076611 NUT M6			01
8	12601274 LOCK WASHER			01
9	46735310 ELECTRIC CABLE			01
10	7739341 SHIELD	C2157		01
10	7739345 SHIELD	D2157,C3115		01
10	7739341 SHIELD	D3115		01
11	7630334 CLIP			01
12	11056090 FUSE 30A	D4354		01
12	11055490 FUSE 40A	D4354		01
12	11055590 FUSE 50A	D4354		01
12	11055690 FUSE 60A	D4354		01
13	60507578 CLIP	D4354		01
14	46755102 FUSE HOLDER	D4354		01
14	46755103 FUSE HOLDER	D4354	E025	01

Legend

## 55300/00 - BATTERY - 1

Catalogue PK - BARCETTA (1995-2004)

Category [553] GENERATOR

[55300/00] BATTERY

Var 1

Rev 0

Mods

Valid for

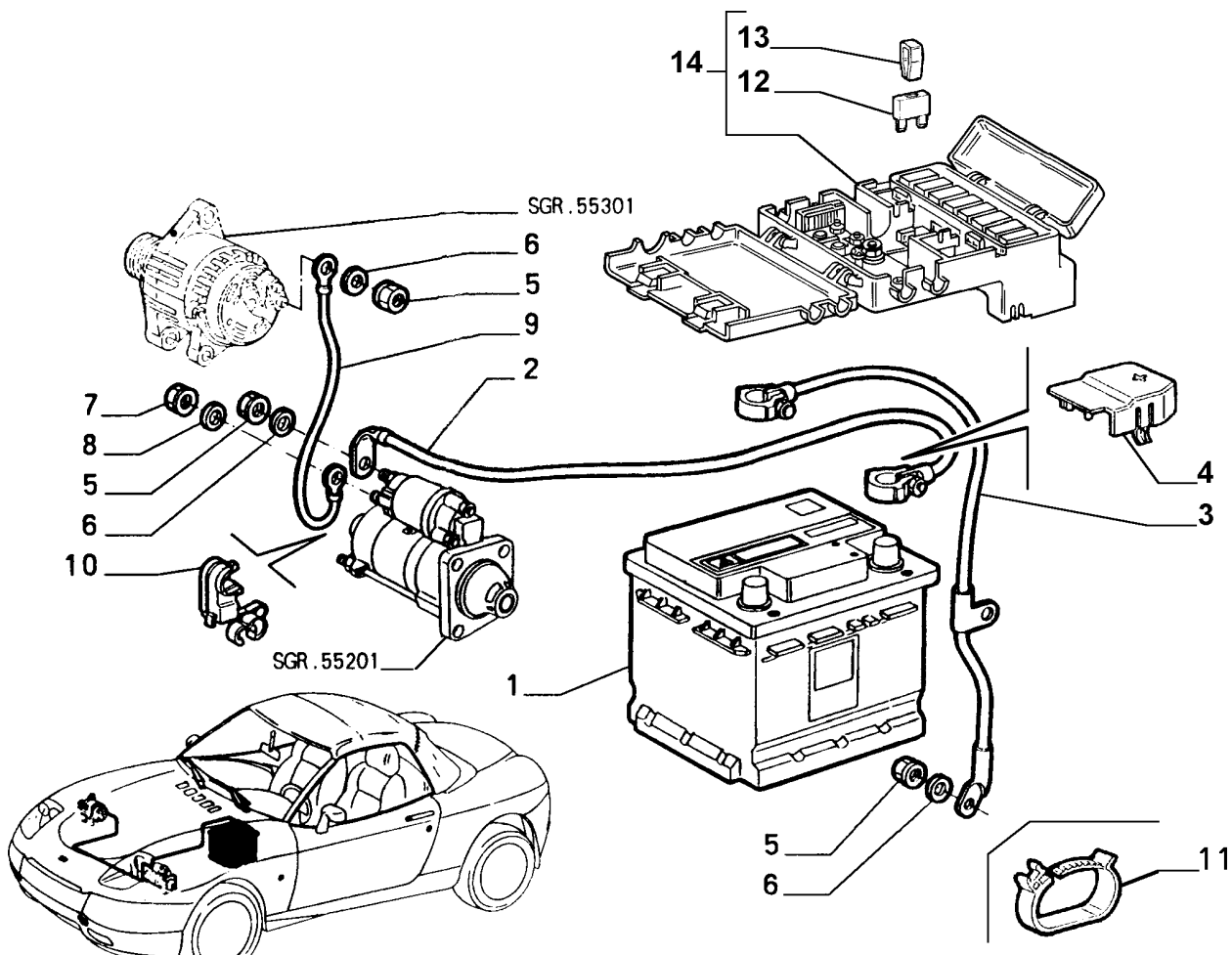

### Legend

3145	NEW MOTORIZATION STEP A [DAT 15/05/1998] [VET 0037640]
4354	NEW ECE F3 ENGINE TYPE [DAT 15/09/2000]
2157	ADOPTION OF NEW STARTING MOTOR WITH ROTATED MAGNET AND ITS NEW CONNECTOR GUARD [DAT 15/07/2000]
3115	STARTING MOTOR AND CONNECTION PROTECTION REPLACED, BRACKET REMOVED [VET 0032779]

## 55300/00 - BATTERY - 2

Catalogue PK - BARCETTA (1995-2004)

Category [553] GENERATOR

[55300/00] BATTERY

Var 2

Rev 0

Mods

Valid for

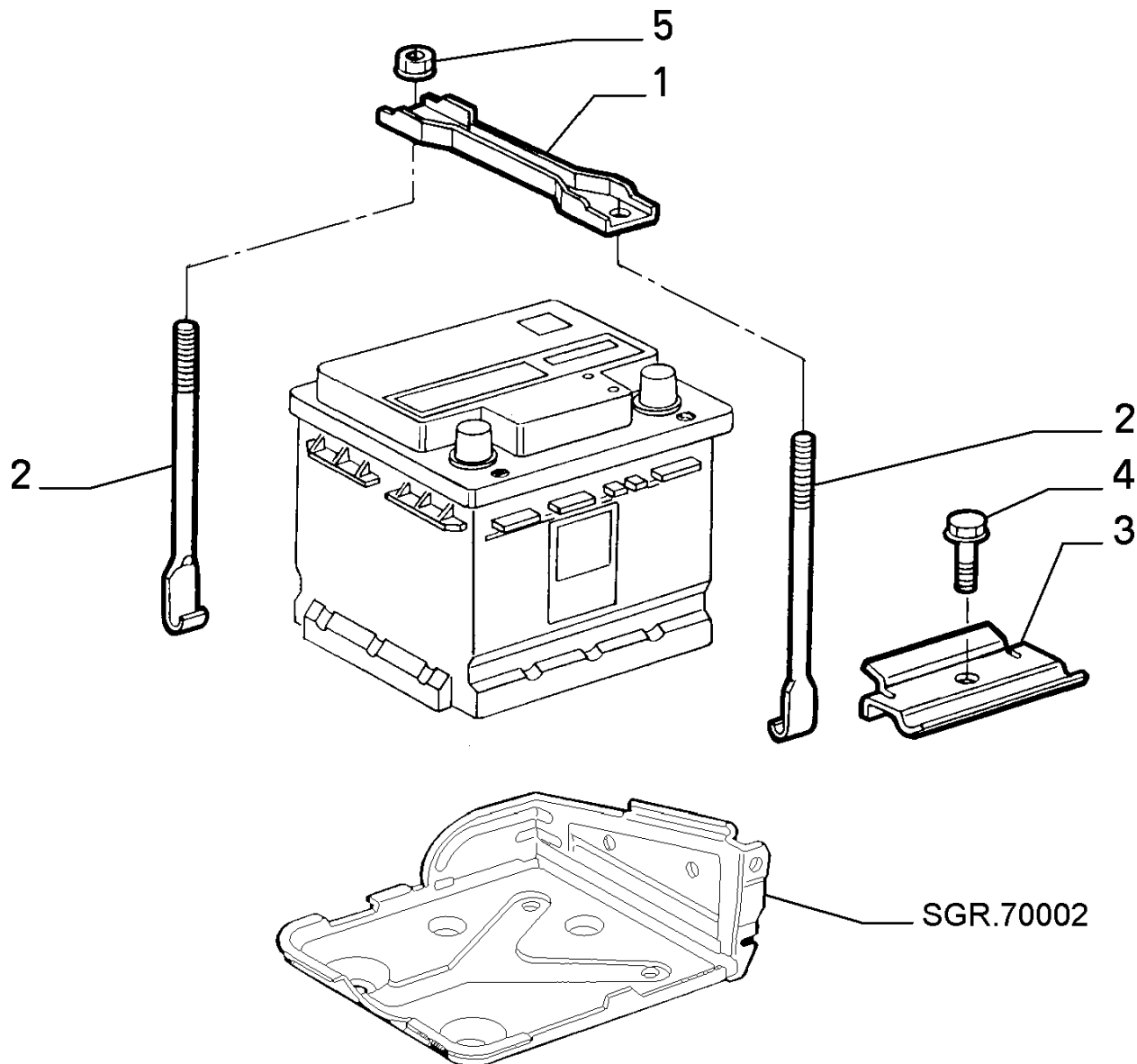

GENERATOR

Part #	Description	Modif.	Compatibility	Qty
1	46734958 BRACKET	C1616		01
1	47300114 BRACKET	D1616		01
2	46734957 ROD			02
3	7739779 BRACKET			1
3	7770937 BRACKET		E223	01
4	16287024 SCREW M8X16			01
5	14119511 NUT M6			02

### Legend

1616

NEW ROOF INT. COVERING AND NEW FASTENING SOLUTION [DAT 15/03/1995] [VET 0002328]

## 55300/00 - BATTERY - 3

Catalogue PK - BARCHETTA (1995-2004)

Category [553] GENERATOR

[55300/00] BATTERY

Var 3

Rev 0

Mods

Valid for

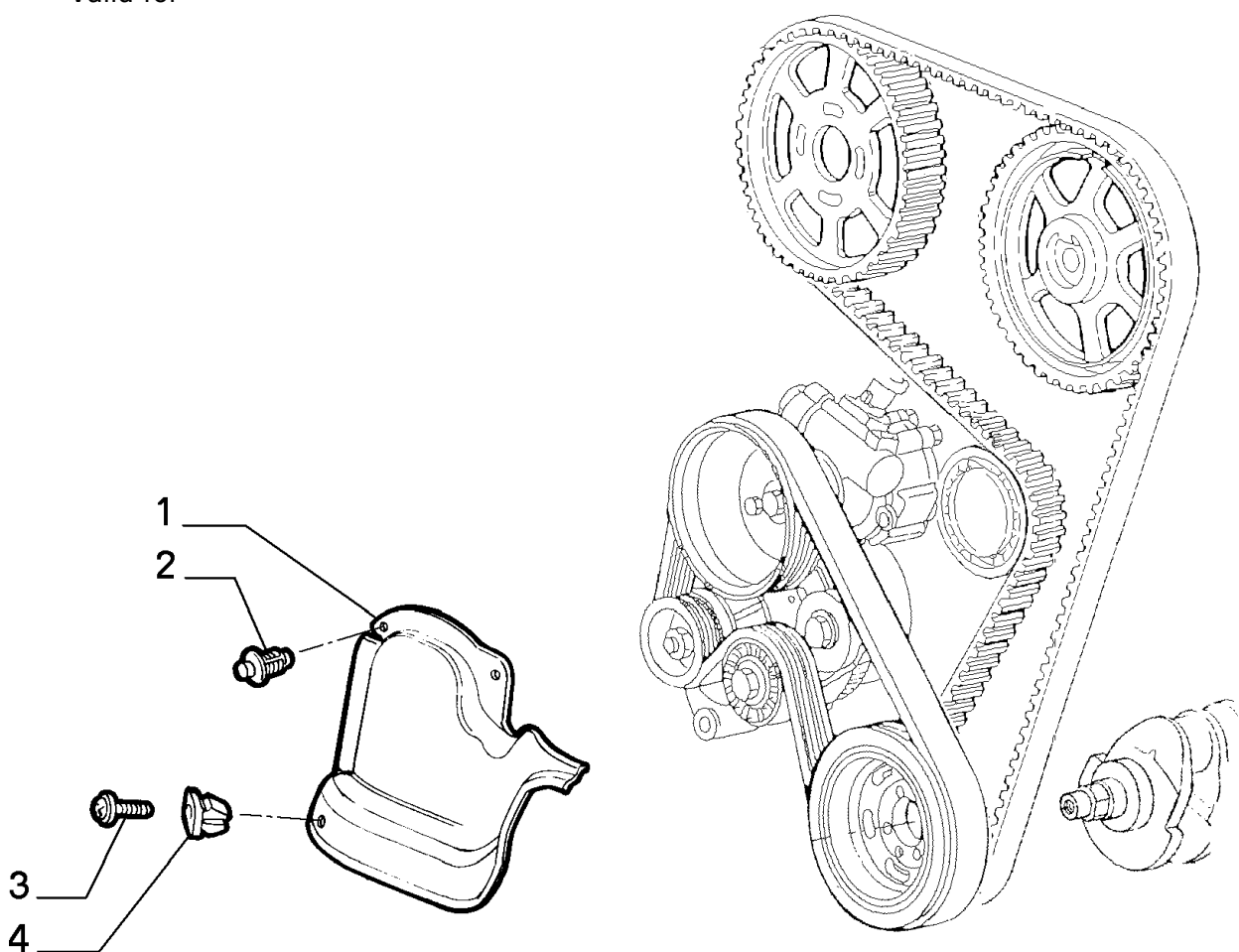

GENERATOR

	Part #	Description	Modif.	Compatibility	Qty
1	46731380	PROTECTION			01
2	7798971	PAD			02
3	15691007	SCREW			01
4	14201980	PAD			01

Legend



## 55301/00 - CURRENT GENERATION - 1

Catalogue PK - BARCETTA (1995-2004)

Category [553] GENERATOR

[55301/00] CURRENT GENERATION

Var 1

Rev 0

Mods

Valid for M1,M2

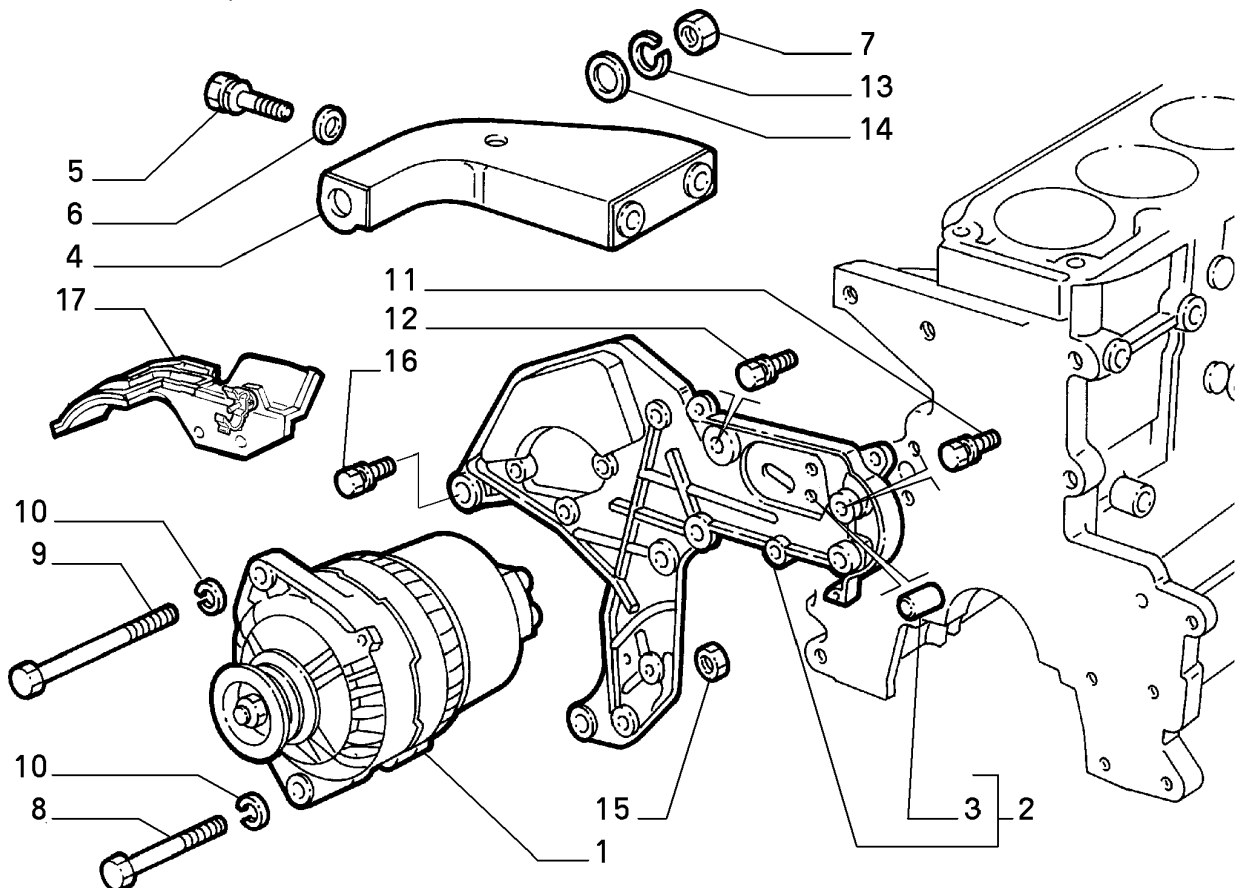

GENERATOR

Part #	Description	Modif.	Compatibility	Qty
1	46412678 ALTERNATOR 65A	C1625	M1	01
1	46430527 ALTERNATOR 65A	D1625	M1	01
1	46430527 ALTERNATOR	C4922	M2	01
1	46774420 ALTERNATOR	D4922,C5650	M2	01
1	46791694 ALTERNATOR	D5650	M2	01
1	46412681 ALTERNATOR 85A 63321313	C2208	M1+E025	01
1	60812713 ALTERNATOR 85A 63321316	D2208,C2055	M1+E025	01
1	7782314 ALTERNATOR 100A 63321232	D2058,C2055	M1+E025	01
1	60812535 ALTERNATOR 100A 63321418	D2055,C4114	M1+E025	01
1	46765836 ALTERNATOR 100A 63321801	D4114	M1+E025	01
1	46765836 ALTERNATOR	C5650	M2+E025	01
1	46782219 ALTERNATOR MARELLI	D5650	M2+E025	01
1	46813062 ALTERNATOR BOSCH	D5650	M2+E025	01
2	60607964 SUPPORT			01
3	10841710 DOWEL			01
4	60603573 STRUT			01
5	16287124 SCREW M8X20			02
6	14496721 PLANE WASHER			02
7	15501121 NUT M10X1,25			01
8	15971434 SCREW M10X1,25X80			01
9	15542034 SCREW M10X1,25X140			01
10	17091074 LOCK WASHER			01
11	16289021 SCREW M10X1,25X55			03
12	60623843 SCREW M10X1,25X20			01
13	11198371 LOCK WASHER			01
14	14496621 PLANE WASHER			01
15	16101521 NUT			01

## 55301/00 - CURRENT GENERATION - 1

Catalogue PK - BARCETTA (1995-2004)

Category [553] GENERATOR

[55301/00] CURRENT GENERATION

Var 1

Rev 0

Mods

Valid for M1,M2

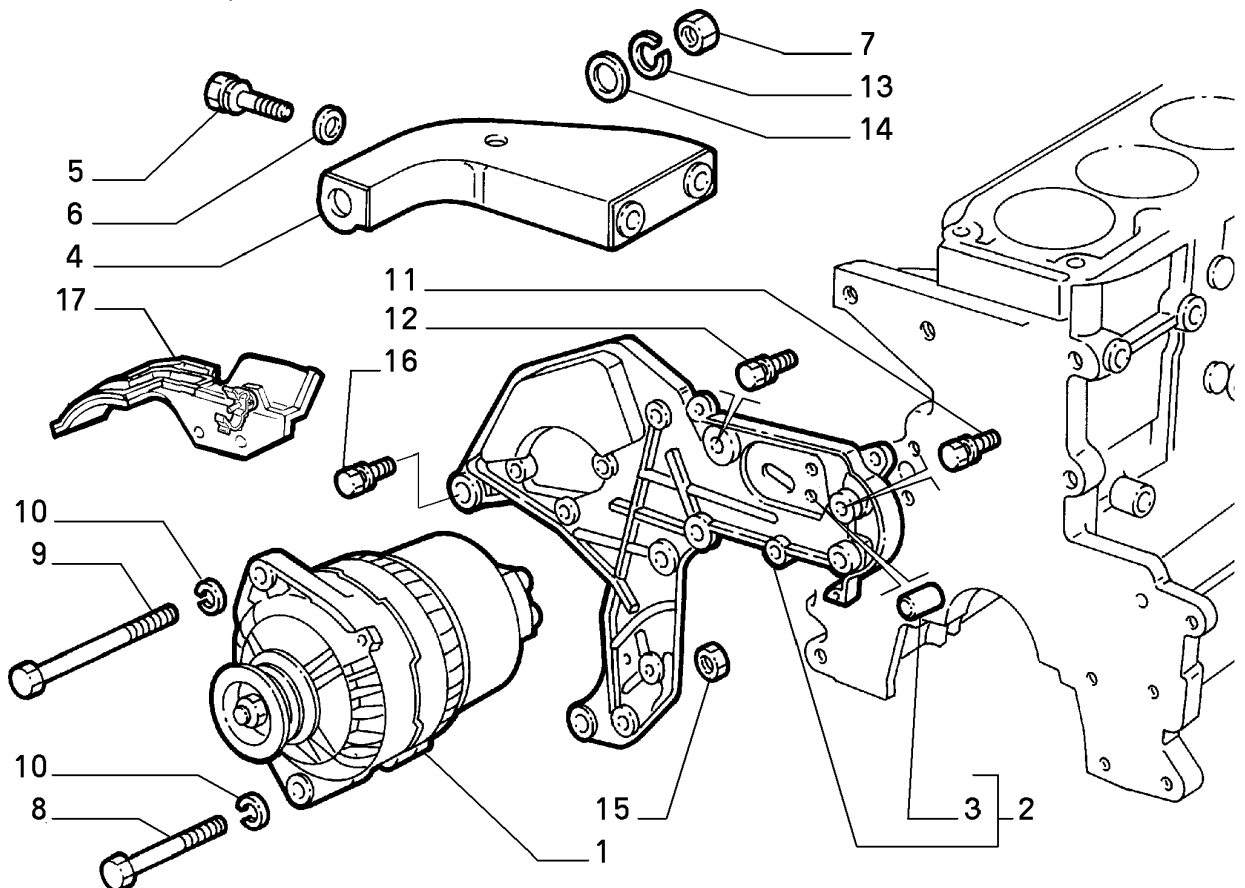

GENERATOR

Part #	Description	Modif.	Compatibility	Qty
16	16287234 SCREW M8X25			01
16	7663492 SCREW AND WASHERASSY M8X22			01
17	60653292 PROTECTION			01

### Legend

1625	NEW ALTERNATORS FOR BODY REQUIREMENTS [DAT 15/05/1995]
4922	ALTERNATOR WITH 52 MM DIAMETER INNER BEARING REPLACED WITH NEW ONE WITH 47 MM DIAMETER [MO
5650	NEW ALTERNATOR WITH PULLEY DIAM 49 [MOT 2988825]
2208	REPLACED MARELLI 85 A. ALTERNATOR [DAT 15/05/1995]
2055	NEW ALTERNATOR WITH BRUSHES COLLECTOR ZONE GUARD [DAT 15/11/1995]
2058	NEW MARELLI 100A ALTERNATOR [DAT 15/08/1995]
4114	ALTERNATOR WITH VENTILATED CASING SUITABLE FOR HIGH TEMPERATURES ADOPTED [DAT 15/10/1999] [M

## 55401/00 - OUTER LIGHTING - 1

Catalogue PK - BARCETTA (1995-2004)

Category [554] LIGHTING

[55401/00] OUTER LIGHTING

Var 1

Rev 0

Mods

Valid for

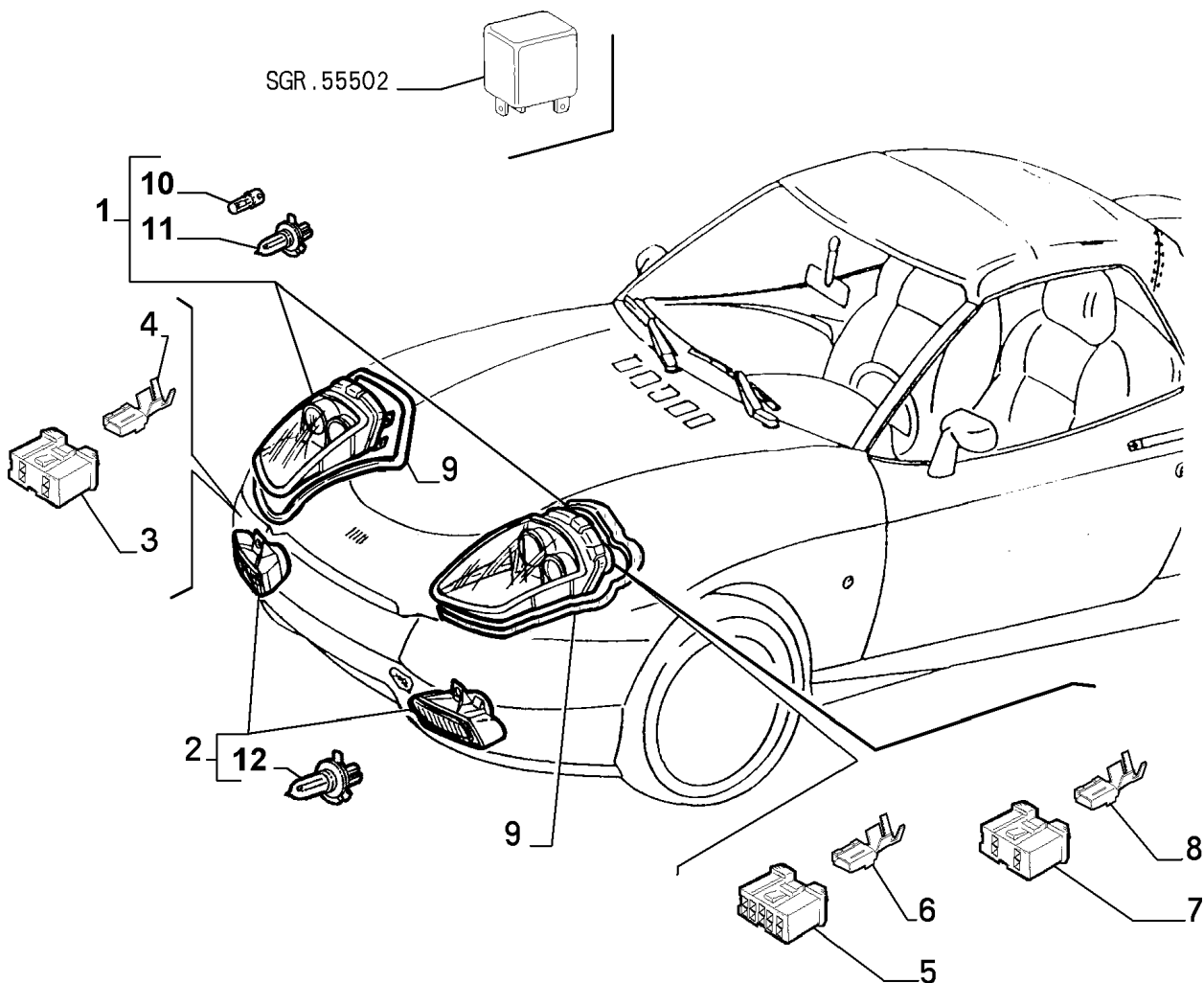

LIGHTING

Part #	Description	Modif.	Compatibility	Qty
1	46724567 HEADLAMP RH	C6463	V1,LV2,LV3,LV4,LV5,LV6,LV7	01
1	46724568 HEADLAMP LH	C6463	V1,LV2,LV3,LV4,LV5,LV6,LV7	01
1	46829993 HEADLAMP RH	C6463	LV8	01
1	46829995 HEADLAMP LH	C6463	LV8	01
1	46449545 HEADLAMP LH	C6463	AJ	01
1	46449546 HEADLAMP RH	C6463	AJ	01
1	46735247 HEADLAMP RH	C6463	AGB,AIRL	01
1	46735248 HEADLAMP LH	C6463	AGB,AIRL	01
2	46724571 FOG LAMP RH	C6463	E097	01
2	46724572 FOG LAMP LH	C6463	E097	01
3	12452587 CONNECTION	C6463		02
4	12451754 TERMINAL	C6463		04
5	12452887 CONNECTION	C6463		02
6	12451654 TERMINAL	C6463		02
6	12451754 TERMINAL	C6463		08
7	5895973 CONNECTION	C6463		02
8	12309290 TERMINAL	C6463		04
9	46476316 SEAL GASKET	C6463		02
10	14151090 BULB H1-55W	C6463		02
11	14144190 BULB 5W	C6463		01
12	14151095 BULB H1-55W	C6463	E097	02

Legend

## 55401/00 - OUTER LIGHTING - 1

Catalogue PK - BARCETTA (1995-2004)

Category [554] LIGHTING

[55401/00] OUTER LIGHTING

Var 1

Rev 0

Mods

Valid for

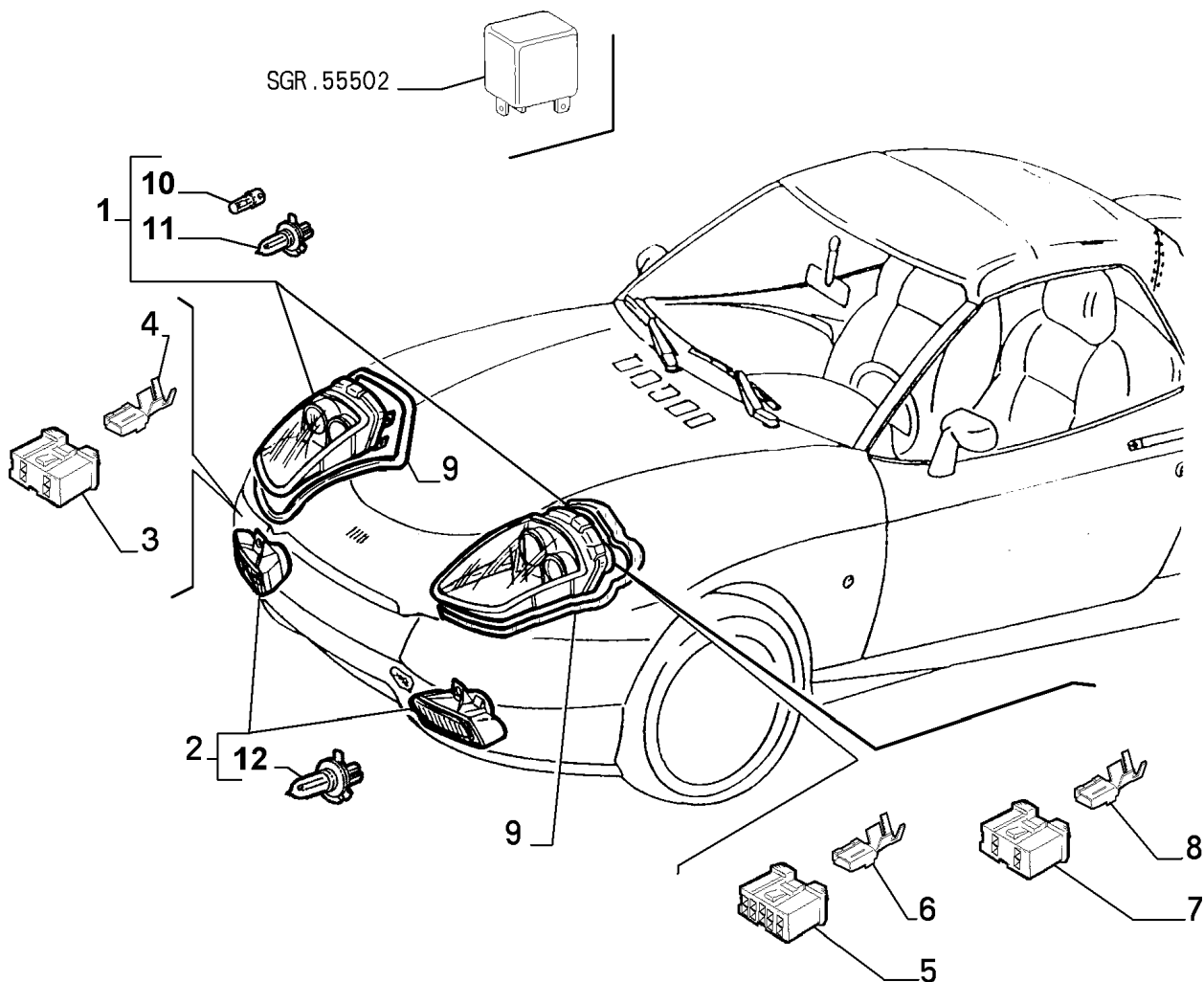

LIGHTING

Legend

6463

MY 2003 [DAT 15/04/2003]

## 55401/00 - OUTER LIGHTING - 2

Catalogue PK - BARCHETTA (1995-2004)

Category [554] LIGHTING

[55401/00] OUTER LIGHTING

Var 2

Rev 0

Mods

Valid for

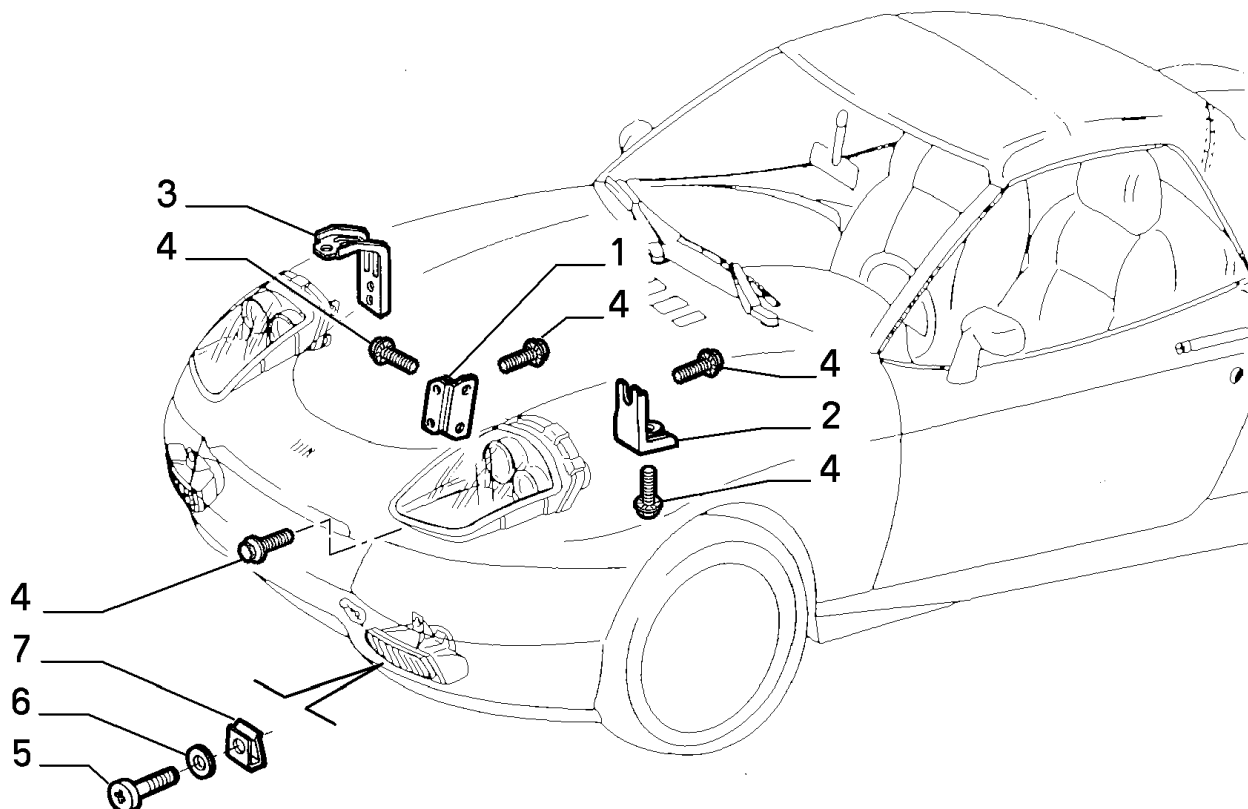

LIGHTING

	Part # Description	Modif.	Compatibility	Qty
1	46731364 BRACKET	C6463		02
2	46731359 BRACKET	C6463		02
3	46735133 BRACKET	C6463		02
4	10704124 SCREW M6X10	C6463		18
5	15688301 SCREW	C6463	E097	06
6	12637807 PLANE WASHER	C6463	E097	06
7	7729424 BRACKET	C6463	E097	06

Legend

6463

MY 2003 [DAT 15/04/2003]

## 55401/00 - OUTER LIGHTING - 3

Catalogue PK - BARCETTA (1995-2004)

Category [554] LIGHTING

[55401/00] OUTER LIGHTING

Var 3

Rev 0

Mods

Valid for

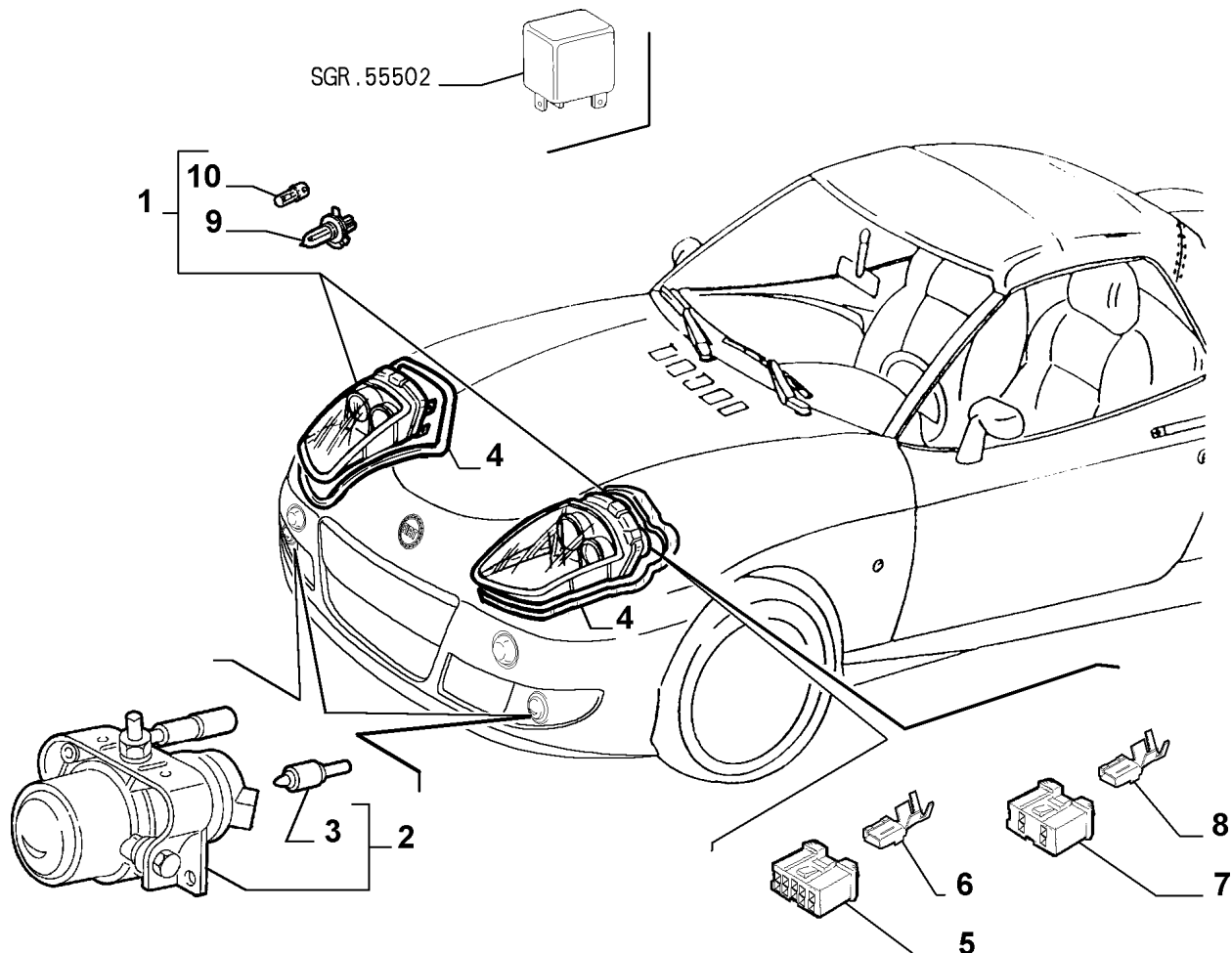

LIGHTING

	Part #	Description	Modif.	Compatibility	Qty
1	46829993	HEADLAMP RH	D6463,C6801	GS	01
1	51737240	HEADLAMP RH	D6801	GS	01
1	46829995	HEADLAMP LH	D6463,C6801	GS	01
1	51737241	HEADLAMP LH	D6801	GS	01
1	51737242	HEADLAMP RH	D6801	GD	01
1	51737243	HEADLAMP LH	D6801	GD	01
1	51762318	HEADLAMP RH		AJ	01
1	51762319	HEADLAMP LH		AJ	01
2	60659486	FOG LAMP	D6463	E097	02
3	14151590	BULB H3-55W	D6463		02
4	46476316	SEAL GASKET	D6463		02
5	12452887	CONNECTION	D6463		02
6	12451654	TERMINAL	D6463		02
6	12451754	TERMINAL	D6463		08
7	5895973	CONNECTION	D6463		02
8	12309290	TERMINAL	D6463		04
9	14144190	BULB 5W	D6463		02
10	14151090	BULB H1-55W	D6463		02

### Legend

6463 MY 2003 [DAT 15/04/2003]

6801 SUBSTITUTION OF PROJECTORS FROM CHROME TO STEEL GRAY [DAT 15/05/2003] [VET 00055674]

## 55401/00 - OUTER LIGHTING - 4

Catalogue PK - BARCETTA (1995-2004)

Category [554] LIGHTING

[55401/00] OUTER LIGHTING

Var 4

Rev 0

Mods

Valid for

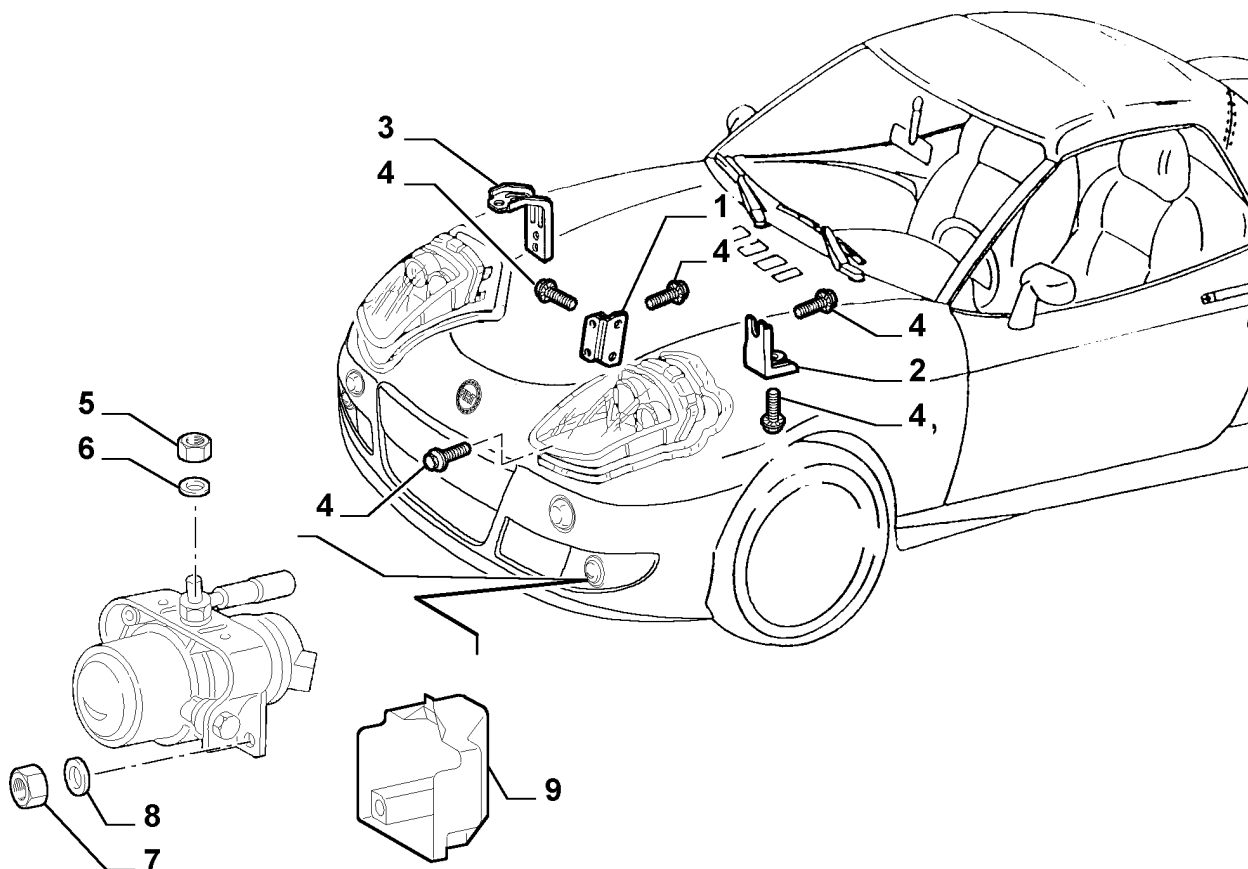

LIGHTING

	Part #	Description	Modif.	Compatibility	Qty
1	46731364	BRACKET	D6463		02
2	46731359	BRACKET	D6463		02
3	46735133	BRACKET	D6463		02
4	10704124	SCREW M6X10	D6463		18
5	13832201	NUT M8	D6463		02
6	12646721	PLANE WASHER 8X20	D6463		02
7	13832101	NUT M6	D6463		04
8	12639721	PLANE WASHER 6X11	D6463		04
9	51735056	PROTECTION			02

Legend

6463

MY 2003 [DAT 15/04/2003]

## 55401/00 - OUTER LIGHTING - 5

Catalogue PK - BARCETTA (1995-2004)

Category [554] LIGHTING

[55401/00] OUTER LIGHTING

Var 5

Rev 0

Mods

Valid for

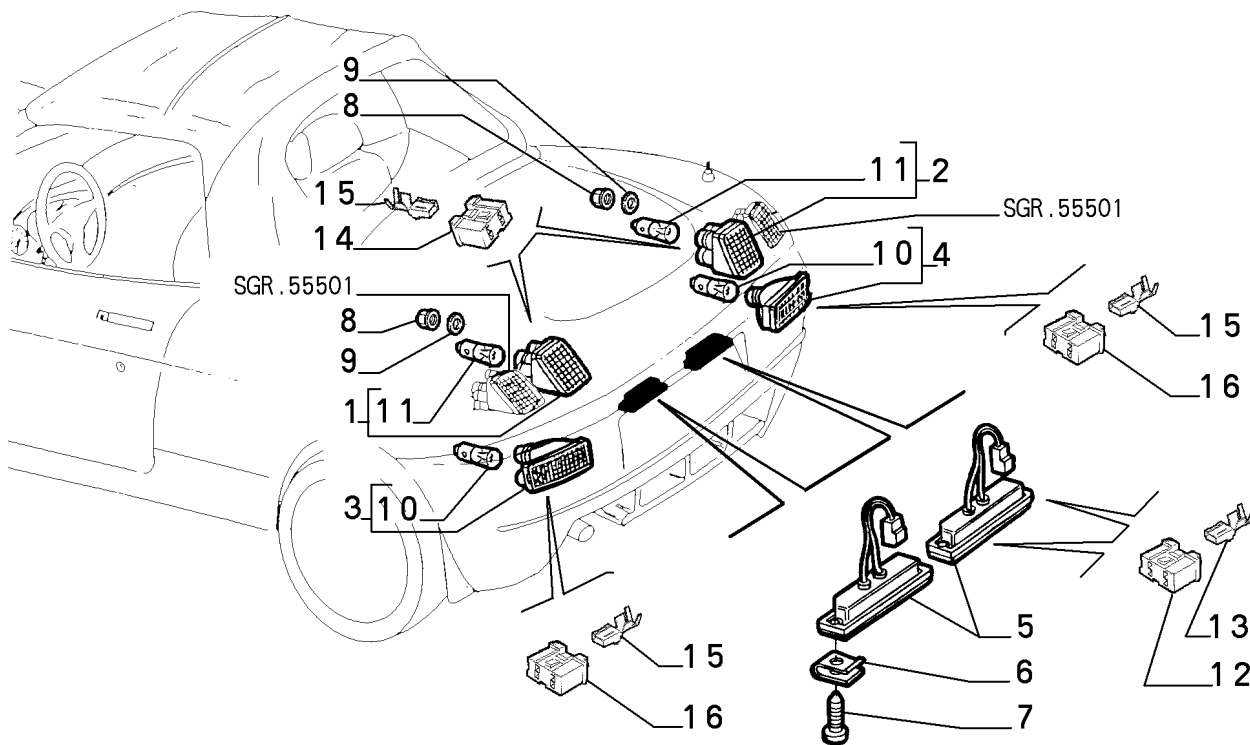

Part #	Description	Modif.	Compatibility	Qty
1	46724575 TAIL LAMP LH	C2159		01
1	46443775 TAIL LAMP LH	D2159		01
2	46724574 TAIL LAMP RH	C2159		01
2	46443774 TAIL LAMP RH	D2159		01
3	46724576 TAIL LAMP LH			01
3	46735390 TAIL LAMP LH		AJ,AGB,AIRL	01
4	46724577 TAIL LAMP RH			01
4	46735391 TAIL LAMP RH		AJ,AGB,AIRL	01
5	7715548 NUMBER PLATE LAMP			02
6	14369871 BRACKET			02
7	15902801 SCREW			04
8	13046118 NUT M6			08
9	12647701 PLANE WASHER			08
10	14148190 BULB 21 W			02
11	14144690 BULB 21/5 W			02
12	12366587 CONNECTION			02
13	12366054 TERMINAL			04
14	12489887 CONNECTION			02
15	12309290 TERMINAL			10
16	5895973 CONNECTION			02

### Legend

2159

NEW BACK LIGHTS WITH CENTERING RIB AND TRANSPARENT MASKING [DAT 15/03/1996] [VET 0017177]



## 55402/00 - INNER LIGHTING - 1

Catalogue PK - BARCETTA (1995-2004)

Category [554] LIGHTING

[55402/00] INNER LIGHTING

Var 1

Rev 0

Mods

Valid for

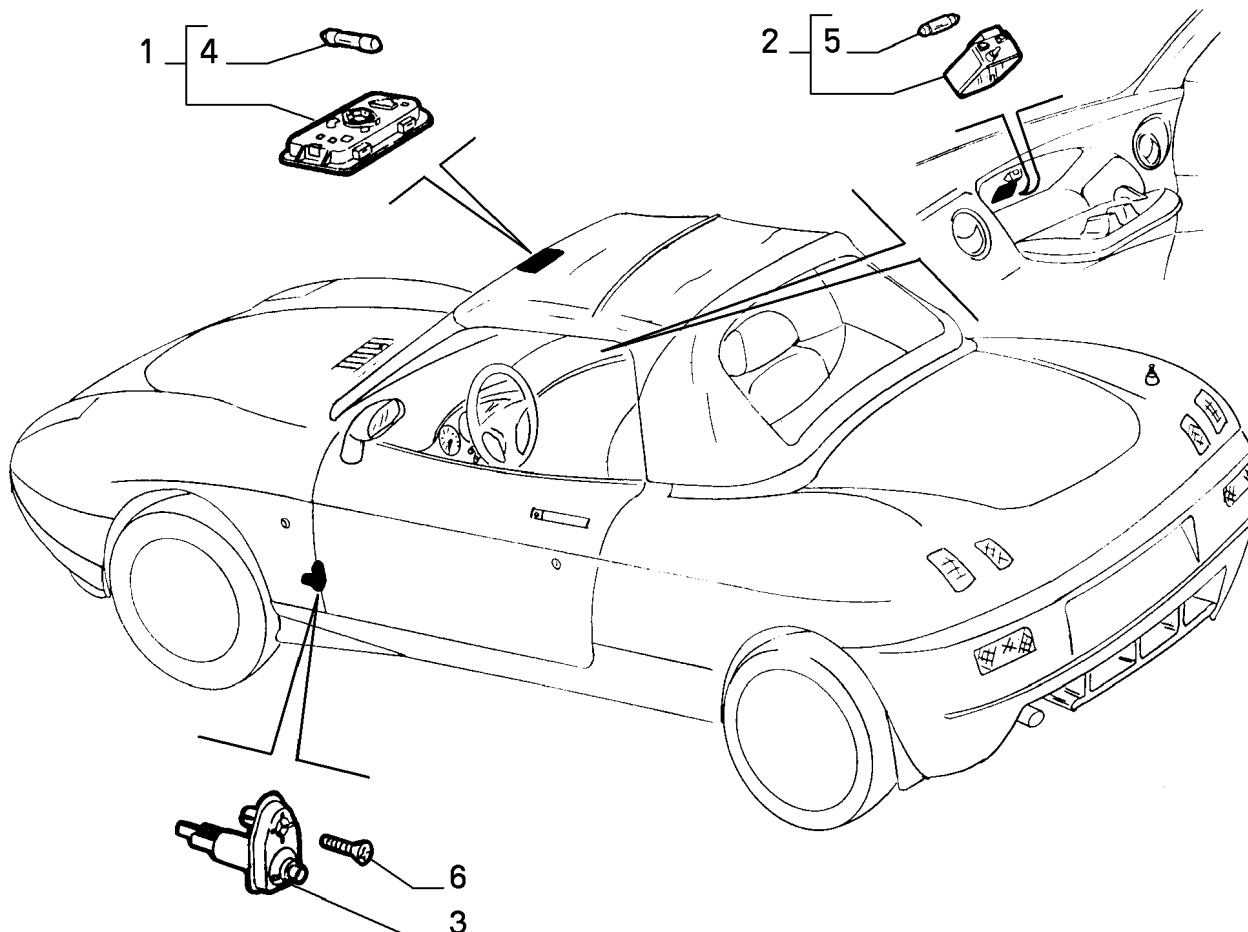

LIGHTING

	Part #	Description	Modif.	Compatibility	Qty
1	177325480	CEILING LAMP COMPL			01
1	712476080	CEILING LAMP COMPL	C2899	E223	01
1	718725080	CEILING LAMP	D2899	E223	01
2	7592569	CEILING LAMP COMPL			01
3	7673558	SWITCH			02
4	14150190	BULB 10 W			01
5	10863090	BULB 5 W			01
6	15642607	SCREW			02

### Legend

2899

REPLACED DOOR OPEN/CLOSE SYSTEM AND ALARM FOR INFRERED RAYS TO RADIOFREQUENCY [DAT 15/09/

## 55501/00 - SIGNALLING DEVICES - 1

Catalogue PK - BARCETTA (1995-2004)

Category [555] APPARATUS AND ELECTRIC CONTROLS

[55501/00] SIGNALLING DEVICES

Var 1

Rev 0

Mods

Valid for

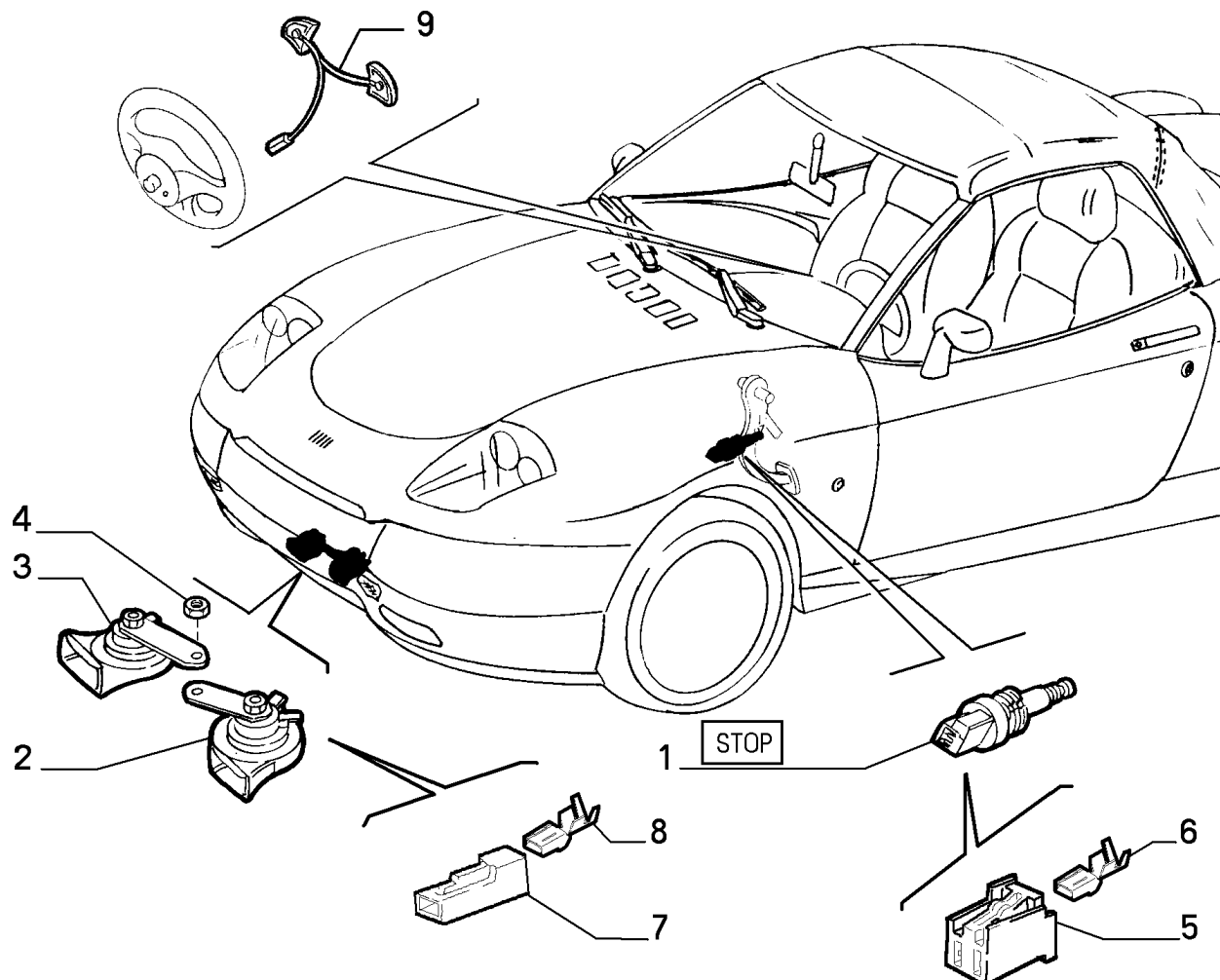

APPARATUS AND  
ELECTRIC CONTROLS

	Part #	Description	Modif.	Compatibility	Qty
1	46433243	SWITCH			01
2	51758139	-HIGH PITCH WARNING HORN			1
3	51758138	-LOW PITCH WARNING HORN			1
4	12574211	NUT			02
5	12366587	CONNECTION			01
6	12366054	TERMINAL			02
7	12340487	CONNECTION			04
8	12340144	TERMINAL			04
9	71712781	HORN CONTROL			01

Legend

## 55501/00 - SIGNALLING DEVICES - 2

Catalogue PK - BARCHETTA (1995-2004)

Category [555] APPARATUS AND ELECTRIC CONTROLS

[55501/00] SIGNALLING DEVICES

Var 2

Rev 0

Mods

Valid for

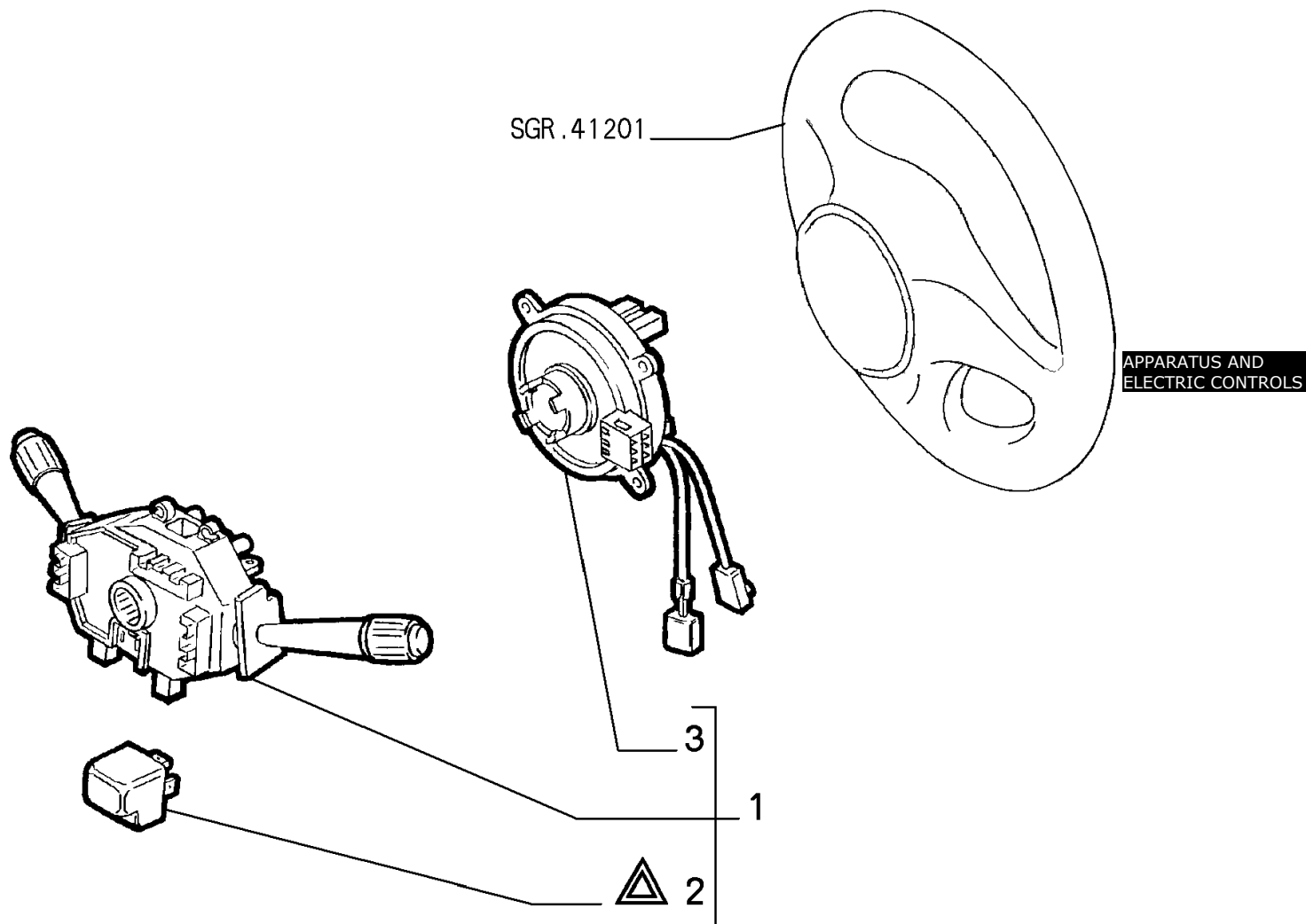

	Part #	Description	Modif.	Compatibility	Qty
1	119942080	SWITCH UNIT COMPL	C1451		01
1	119981080	SWITCH UNIT COMPL	D1451,C3687		01
1	183203880	SWITCH UNIT COMPL	D3687		01
2	7789496	FLASHER	C1451		01
2	7573490	FLASHER	D1451		01
3	46432943	CONTACT	C1451		01
3	46443792	CONTACT	D1451,C3687		01
3	46531371	CONTACT	D3687,C6528		01
3	51743278	CONTACT	D6528		01

### Legend

1451	ADOPTION OF AIBAG SYSTEM [DAT 15/01/1996] [VET 0014401]
3687	STEERING WHEEL/SWITCH WITH NEW DISCONNECTION SYSTEM AND NEW SPIRAL CABLE ADDED [DAT 15/12/2003]
6528	ADAPTATION TO STANDARD 2000/53/CE [DAT 15/05/2003]

## 55501/00 - SIGNALLING DEVICES - 3

Catalogue PK - BARCETTA (1995-2004)

Category [555] APPARATUS AND ELECTRIC CONTROLS

[55501/00] SIGNALLING DEVICES

Var 3

Rev 0

Mods

Valid for

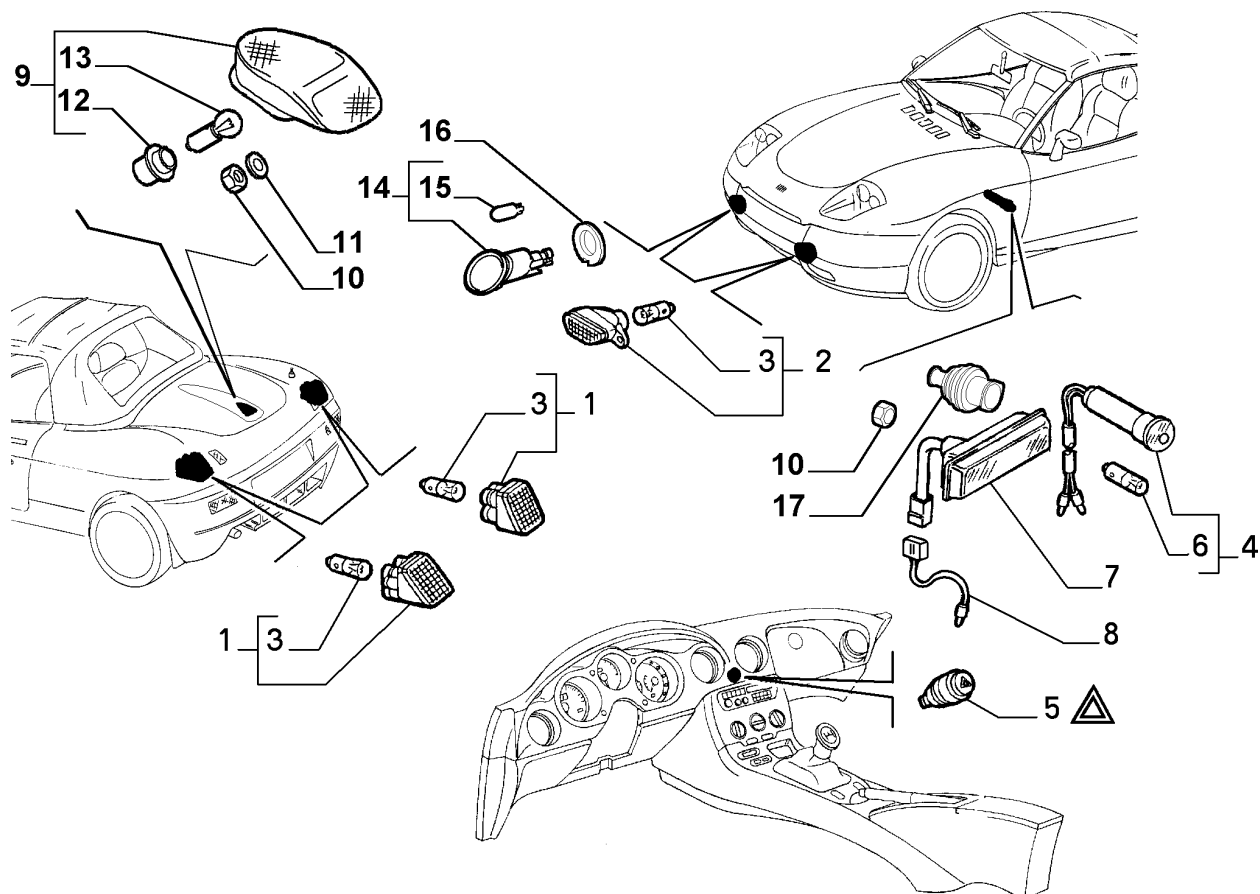

APPARATUS AND  
ELECTRIC CONTROLS

Part #	Description	Modif.	Compatibility	Qty
1	46724578 TAIL LAMP RH	C2159		01
1	46724579 TAIL LAMP LH	C2159		01
1	46443776 TAIL LAMP RH	D2159		01
1	46443777 TAIL LAMP LH	D2159		01
2	46724569 FRONT HEADLIGHT RH	C6463		01
2	46724570 FRONT HEADLIGHT LH	C6463		01
3	14148190 BULB 21 W			04
4	51742728 SIDE LAMP COMPL			02
4	51742728 SIDE LAMP	D10245	AJ	02
5	120012080 SWITCH			01
6	14143990 BULB 4 W			02
7	82457551 SIDE LAMP	C10245	AJ	02
8	46449544 ELECTRIC CABLE	C10245	AJ	02
9	46779145 TAIL LAMP	D4430		01
10	14059111 NUT M5	D4430		02
10	14059111 NUT			04
11	12637878 PLANE WASHER 5X12	D4430		02
12	46783686 BULB HOLDER	D4430		01
13	14148190 BULB 12V-P21W	D4430		01
14	51707618 FRONT HEADLIGHT RH	D6463		01
14	51707620 FRONT HEADLIGHT LH	D6463		01
15	71717405 BULB 21W	D6463		02
16	51731578 SEAL GASKET	D6463		02
17	51702494 BOOT			02

### Legend

2159 NEW BACK LIGHTS WITH CENTERING RIB AND TRANSPARENT MASKING [DAT 15/03/1996] [VET 0017177]  
6463 MY 2003 [DAT 15/04/2003]

## 55501/00 - SIGNALLING DEVICES - 3

Catalogue PK - BARCETTA (1995-2004)

Category [555] APPARATUS AND ELECTRIC CONTROLS

[55501/00] SIGNALLING DEVICES

Var 3

Rev 0

Mods

Valid for

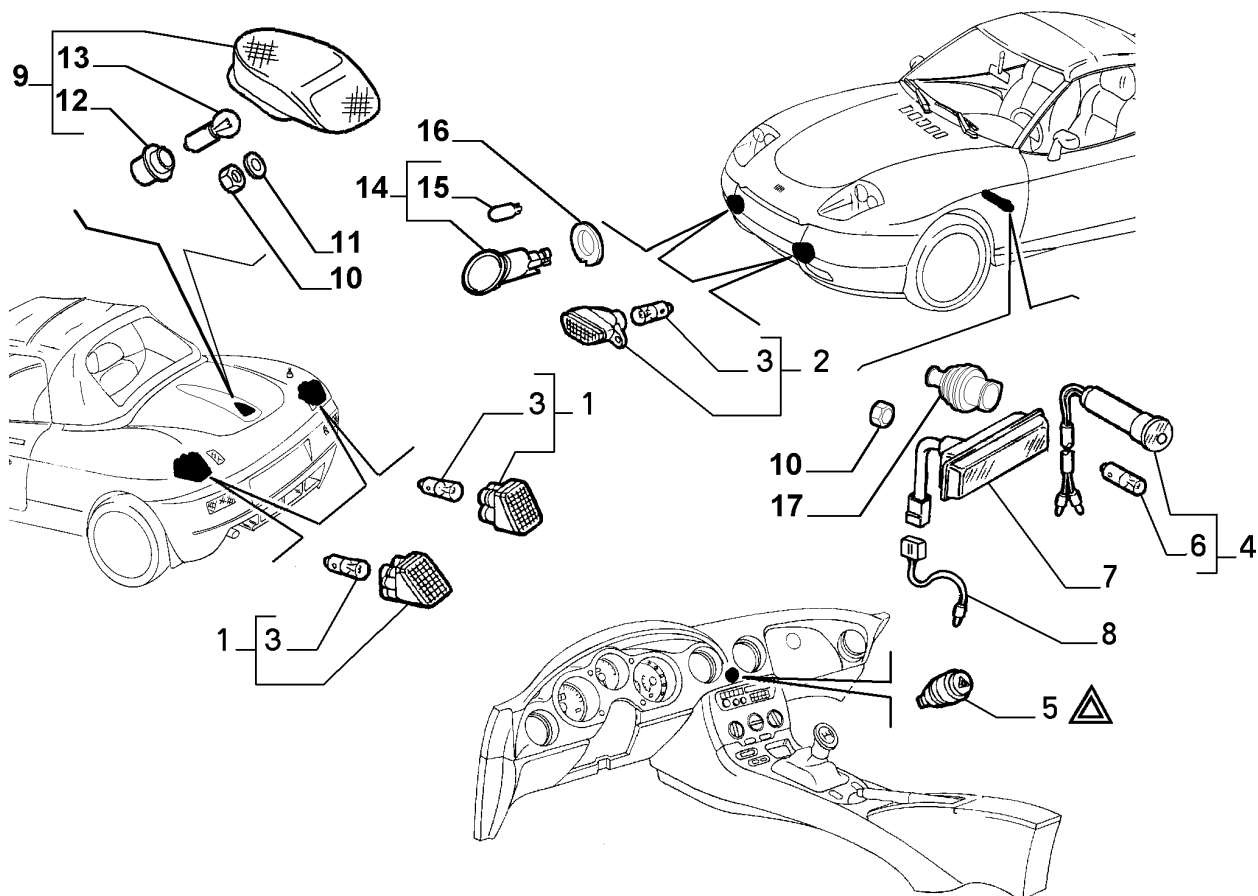

APPARATUS AND  
ELECTRIC CONTROLS

### Legend

10245

4430

STANDARDIZED SIDELIGHTS FOR JAPANESE MARKET [DAT 15/09/2004]

THIRD STOP ADOPTED [DAT 15/05/2000]

## 55502/00 - INTERCONNECTION AND REMOTE CONTROL SWITCH - 1

Catalogue PK - BARCETTA (1995-2004)

Category [555] APPARATUS AND ELECTRIC CONTROLS

[55502/00] INTERCONNECTION AND REMOTE CONTROL SWITCH

Var 1

Rev 0

Mods

Valid for

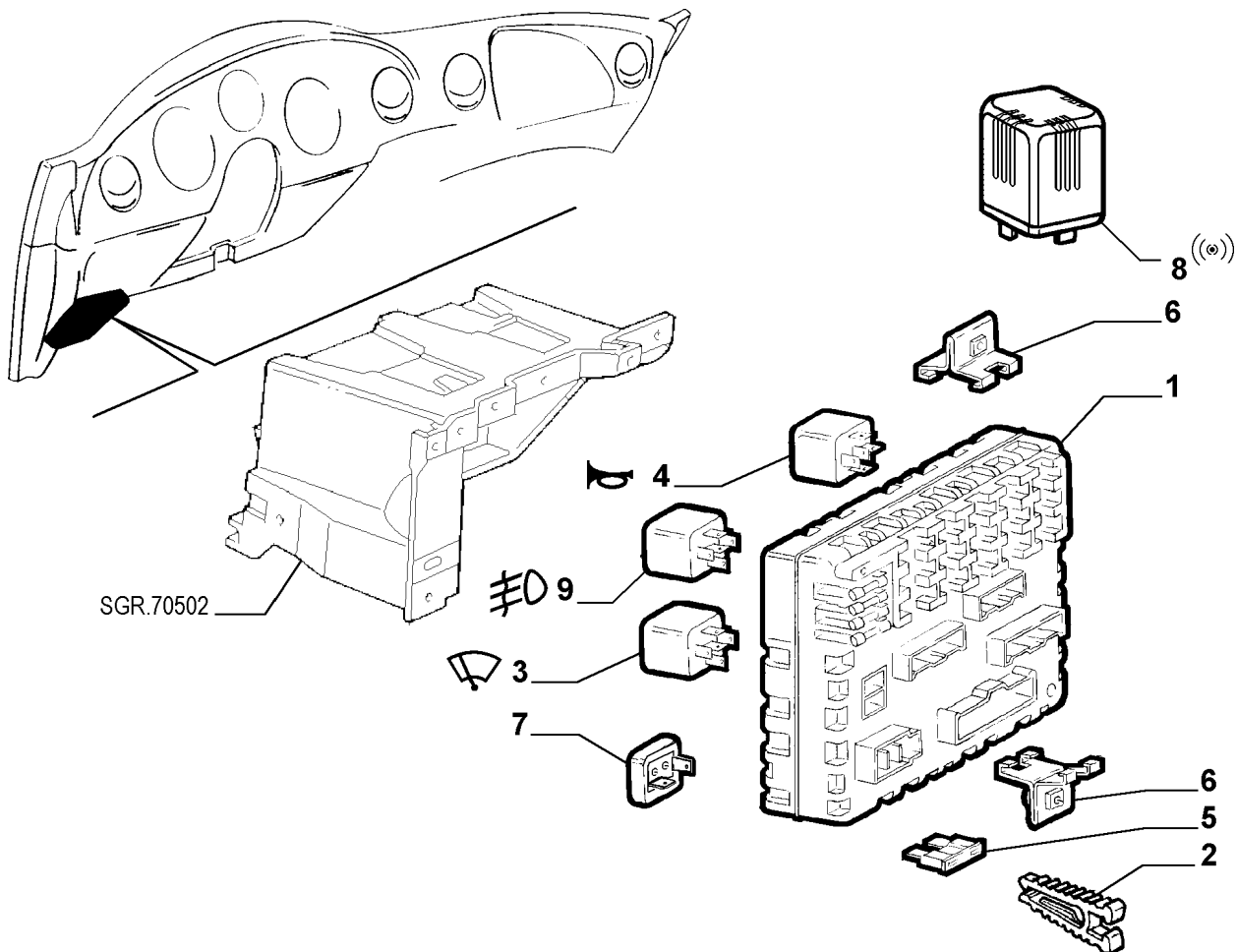

APPARATUS AND  
ELECTRIC CONTROLS

Part #	Description	Modif.	Compatibility	Qty
1	46412170 BRANCH CONTROL UNIT			01
2	82404948 CLIP			01
3	82461739 RELAY 12V-30A	C4354		01
3	46520412 RELAY 12V-30A	D4354		01
4	7676504 RELAY 12V-20A	C4354		01
4	46520411 RELAY 12V-20A	D4354		01
5	11054790 FUSE 5A			01
5	11054990 FUSE 10A			08
5	11055090 FUSE 15A			02
5	11055190 FUSE 20A			05
5	11055390 FUSE 30A			01
6	7742062 BRACKET			03
7	4347448 BRIDGE PIECE		E105	01
8	60542693 ELECTRONIC CONTROL UNIT			01
9	11130787 RELAY 12V-20A			01

### Legend

4354

NEW ECE F3 ENGINE TYPE [DAT 15/09/2000]

## 55502/00 - INTERCONNECTION AND REMOTE CONTROL SWITCH - 2

Catalogue PK - BARCETTA (1995-2004)

Category [555] APPARATUS AND ELECTRIC CONTROLS

[55502/00] INTERCONNECTION AND REMOTE CONTROL SWITCH

Var 2

Rev 0

Mods

Valid for

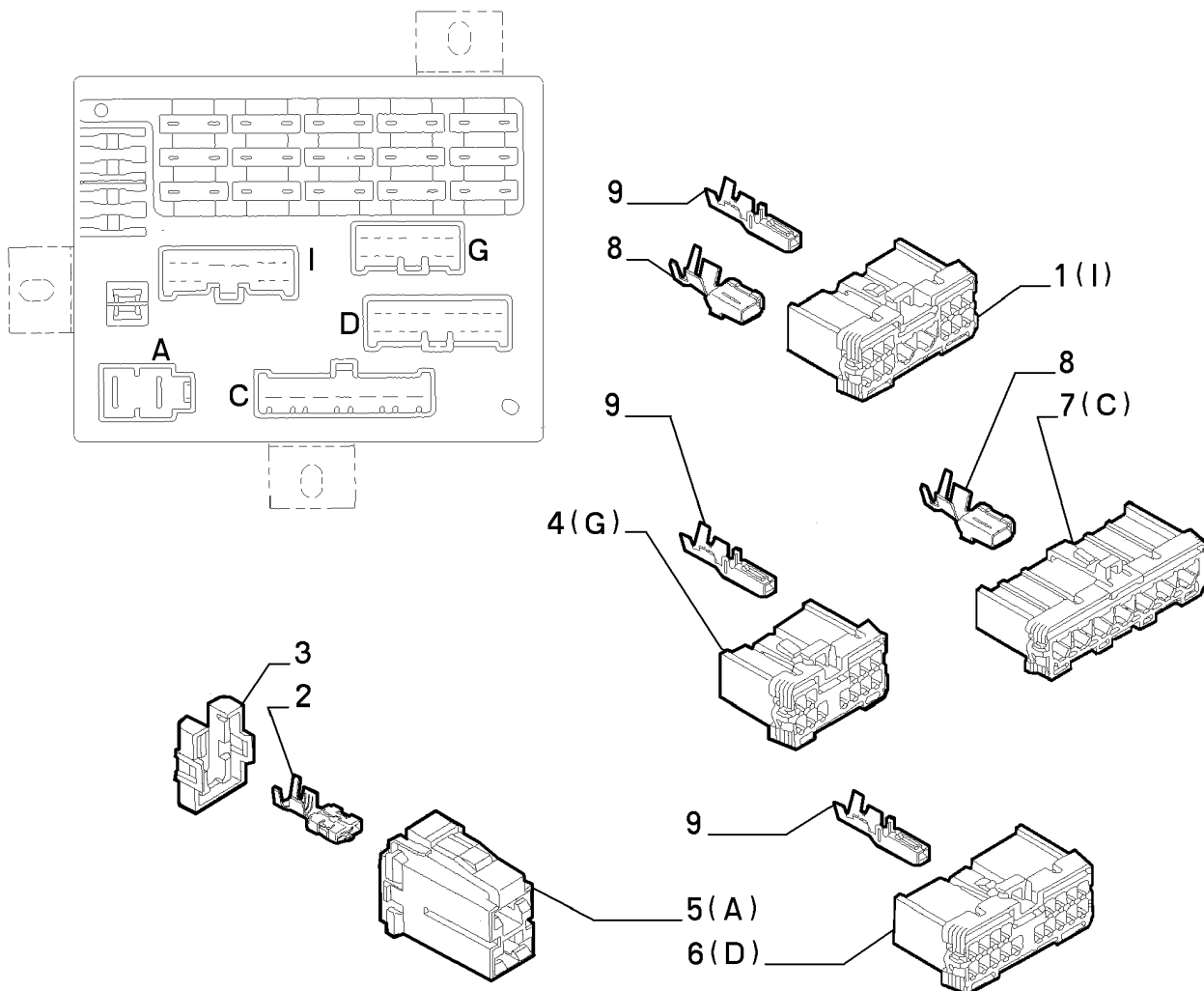

APPARATUS AND  
ELECTRIC CONTROLS

Part #	Description	Modif.	Compatibility	Qty
1	5894312 CONNECTION			02
2	5894474 TERMINAL S=6			01
3	5894476 COVER			01
4	5894315 CONNECTION			02
5	5894328 CONNECTION			01
6	5894318 CONNECTION			01
7	5894317 CONNECTION			01
8	5894469 TERMINAL S=0,5-1			01
8	5894470 TERMINAL S=1,5-2,5			01
9	5894465 TERMINAL S=0,5			01
9	5894466 TERMINAL S=1-1,5			01

Legend

## 55502/00 - INTERCONNECTION AND REMOTE CONTROL SWITCH - 3

Catalogue PK - BARCETTA (1995-2004)

Category [555] APPARATUS AND ELECTRIC CONTROLS

[55502/00] INTERCONNECTION AND REMOTE CONTROL SWITCH

Var 3

Rev 0

Mods

Valid for

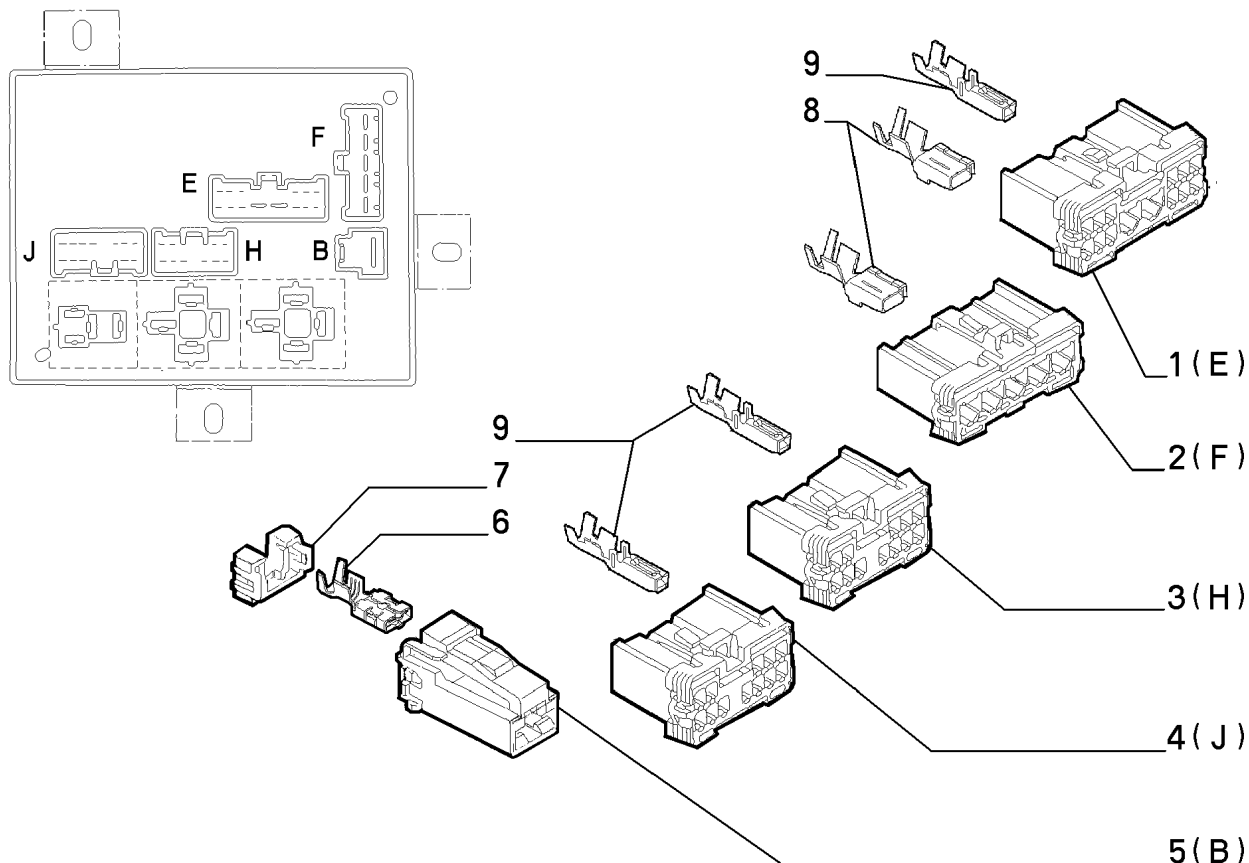

APPARATUS AND  
ELECTRIC CONTROLS

Part #	Description	Modif.	Compatibility	Qty
1	5894312 CONNECTION			02
2	5894313 CONNECTION			01
3	5894314 CONNECTION			01
4	5894315 CONNECTION			02
5	5894316 CONNECTION			01
6	5894474 TERMINAL S=6			01
7	5894475 COVER			01
8	5894469 TERMINAL S=0,5-1			01
8	5894470 TERMINAL S=1,5-2,5			01
9	5894465 TERMINAL S=0,5			01
9	5894466 TERMINAL S=1-1,5			01

Legend



## 55502/00 - INTERCONNECTION AND REMOTE CONTROL SWITCH - 4

Catalogue PK - BARCETTA (1995-2004)

Category [555] APPARATUS AND ELECTRIC CONTROLS

[55502/00] INTERCONNECTION AND REMOTE CONTROL SWITCH

Var 4

Rev 0

Mods

Valid for

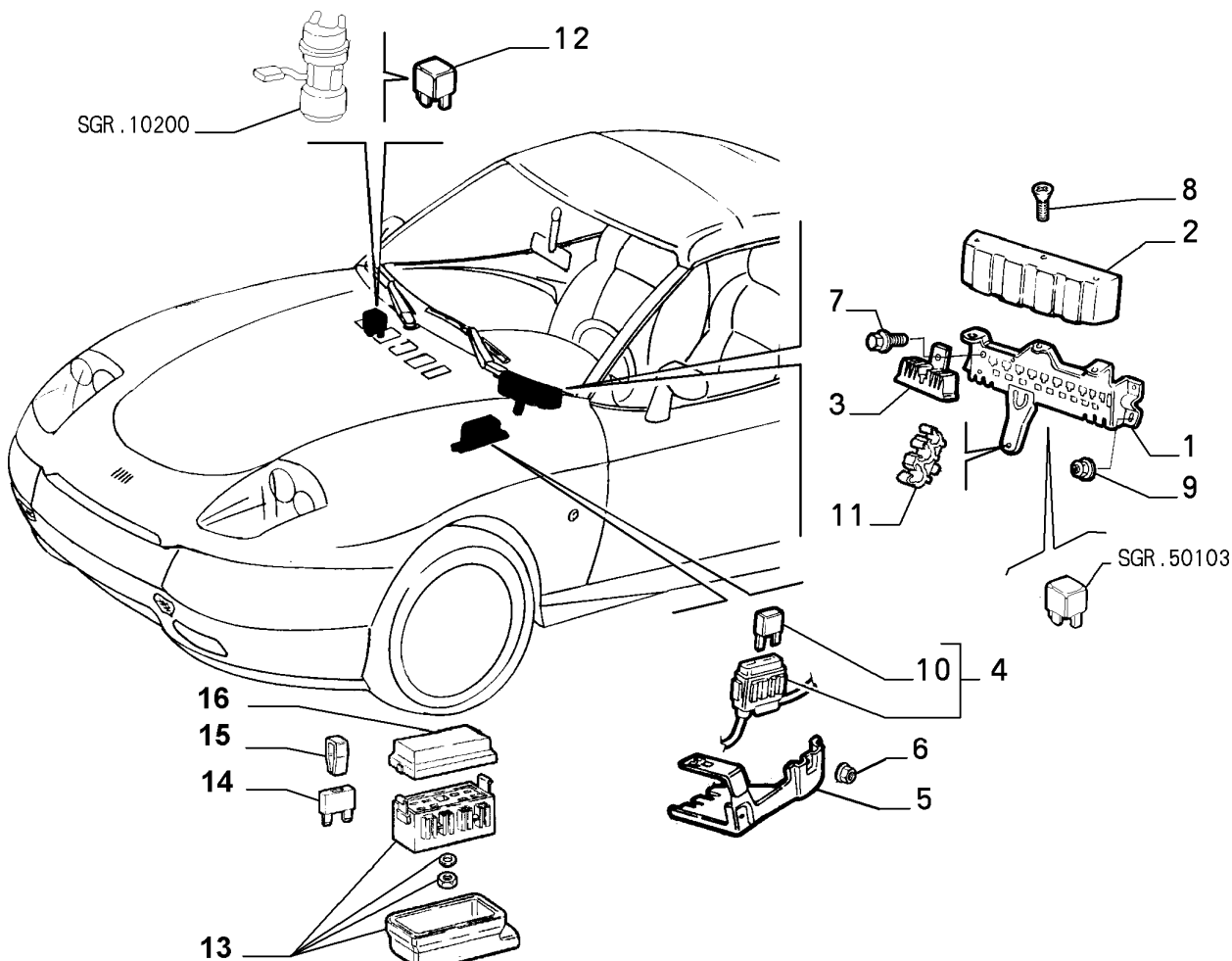

APPARATUS AND  
ELECTRIC CONTROLS

Part #	Description	Modif.	Compatibility	Qty
1	46734667 SUPPORT	C3145		01
1	46529733 SUPPORT	D3145,C4354		01
1	46755101 SUPPORT	D4354		01
2	46734627 PROTECTION			01
3	7750721 RELAY	C2933		01
3	7767970 RELAY	D2933,C4354		01
4	46408156 FUSE HOLDER COMPL	C4354	E009,E025	01
5	46735204 REINFORCEMENT	C4354		01
6	14040611 NUT M6	C4354		02
7	16285927 SCREW M6X12			01
8	13301117 SCREW M6X12			03
9	13046118 NUT M6			04
10	11056090 FUSE 30 A	C4354		01
10	11055690 FUSE 60 A	C4354		01
11	82436759 CLIP			01
12	7686773 RELAY			01
13	5896292 FUSE HOLDER	C4354		01
14	11056090 FUSE 30A	C4354		01
14	11055490 FUSE 40A	C4354		01
14	11055590 FUSE 50A	C4354		01
14	11055690 FUSE 60A	C4354		01
15	60507578 CLIP	C4354		01
16	71714791 COVER	C4354		01

Legend

## 55502/00 - INTERCONNECTION AND REMOTE CONTROL SWITCH - 4

## Catalogue PK - BARCHETTA (1995-2004)

Category [555] APPARATUS AND ELECTRIC CONTROLS

[55502/00] INTERCONNECTION AND REMOTE CONTROL SWITCH

Var 4

Rev 0

## Mods

Valid for

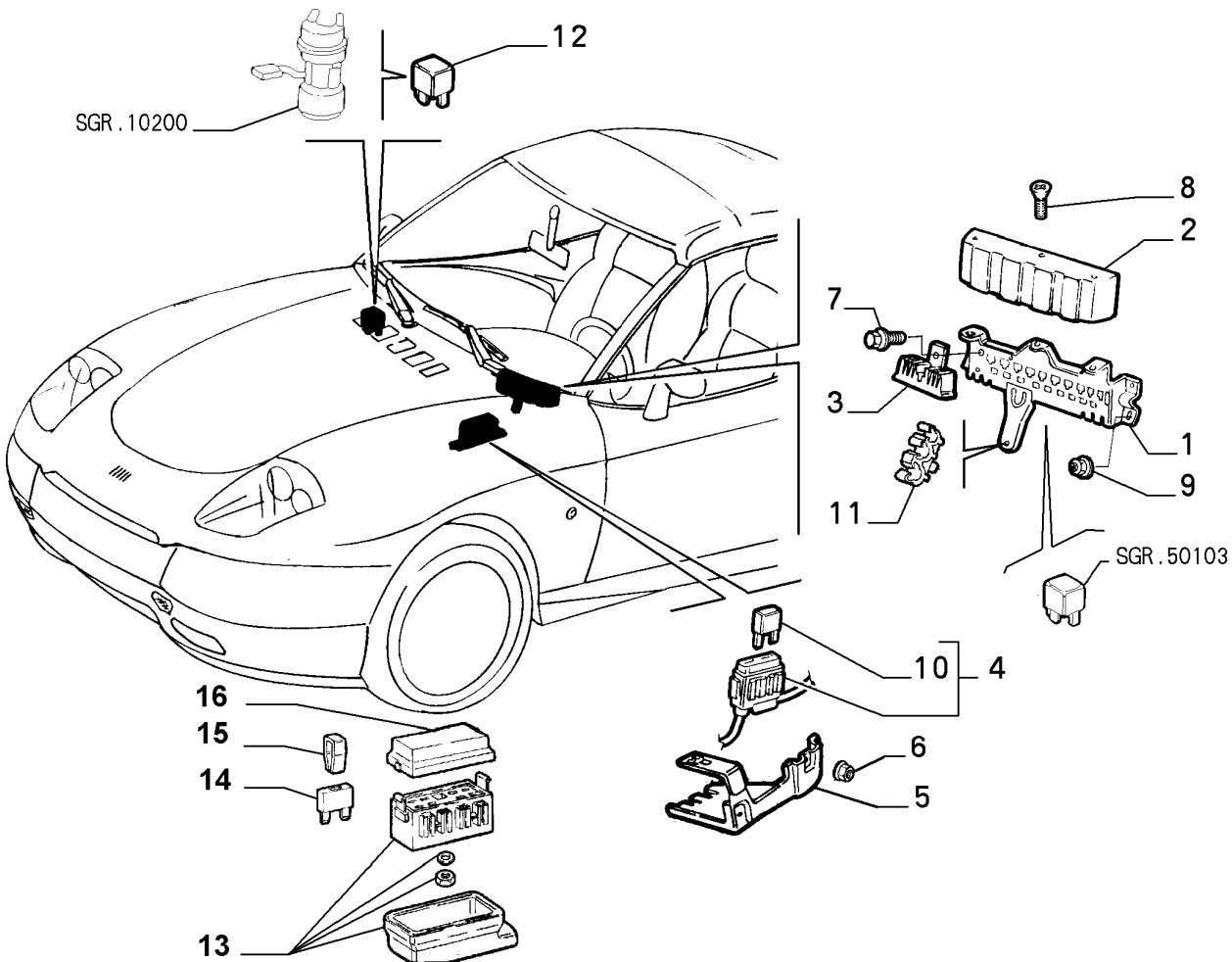

### Legend

3145

NEW MOTORIZATION STEP A [DAT 15/05/1998] [VET 0037640]

4354

NEW ECE F3 ENGINE TYPE [DAT 15/09/2000]

2933

DUE TO INJECTION REMOTE SWITCH REPLACEMENT NEW PREWIRED ENGINE CABLE ADOPTED [MOT 0943553]

## 55502/00 - INTERCONNECTION AND REMOTE CONTROL SWITCH - 5

Catalogue PK - BARCETTA (1995-2004)

Category [555] APPARATUS AND ELECTRIC CONTROLS

[55502/00] INTERCONNECTION AND REMOTE CONTROL SWITCH

Var 5

Rev 0

Mods

Valid for

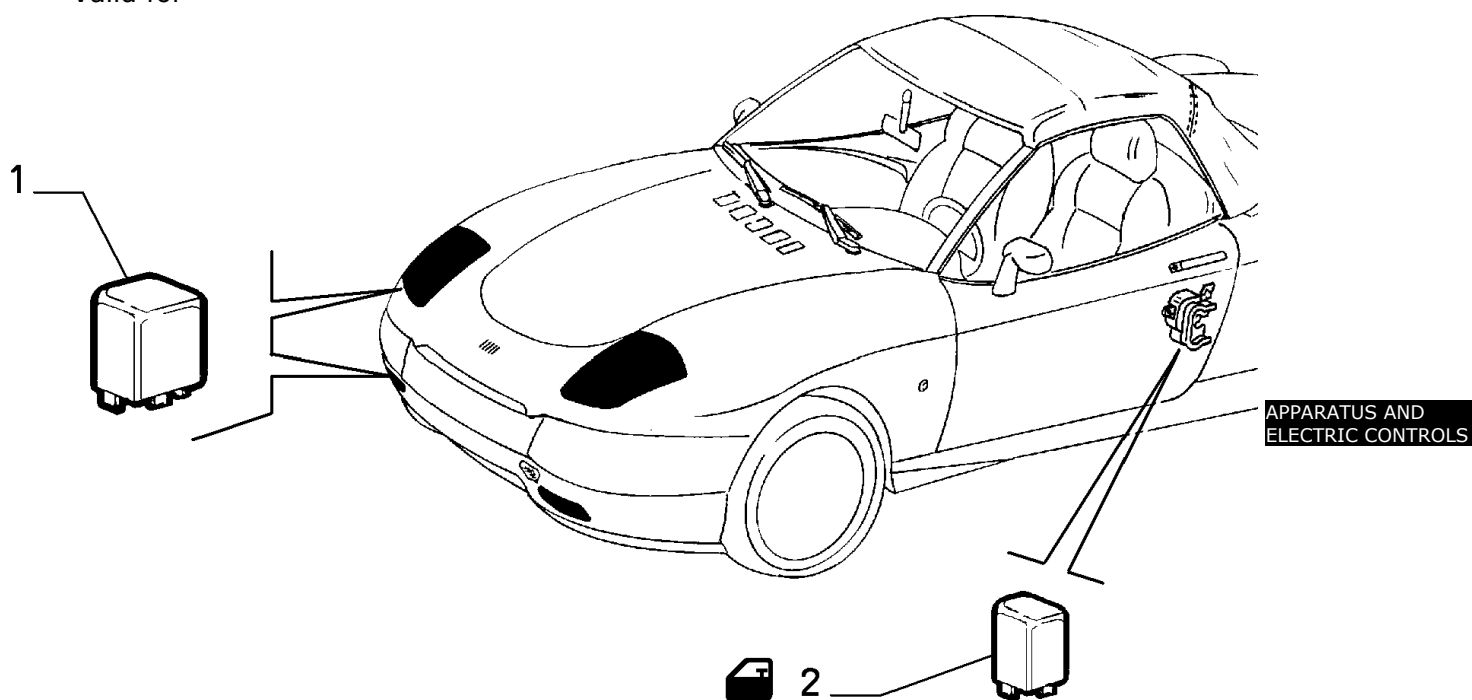

	Part #	Description	Modif.	Compatibility	Qty
1	7676504	RELAY 20A	C4354		02
1	46520411	RELAY 20A	D4354		02
2	51752580	ELECTRONIC CONTROL UNIT		E223,E228	01

### Legend

4354

NEW ECE F3 ENGINE TYPE [DAT 15/09/2000]

## 55503/00 - VARIOUS CONTROL PUSH BUTTONS AND SWITCHES - 1

Catalogue PK - BARCETTA (1995-2004)

Category [555] APPARATUS AND ELECTRIC CONTROLS

[55503/00] VARIOUS CONTROL PUSH BUTTONS AND SWITCHES

Var 1

Rev 0

Mods

Valid for

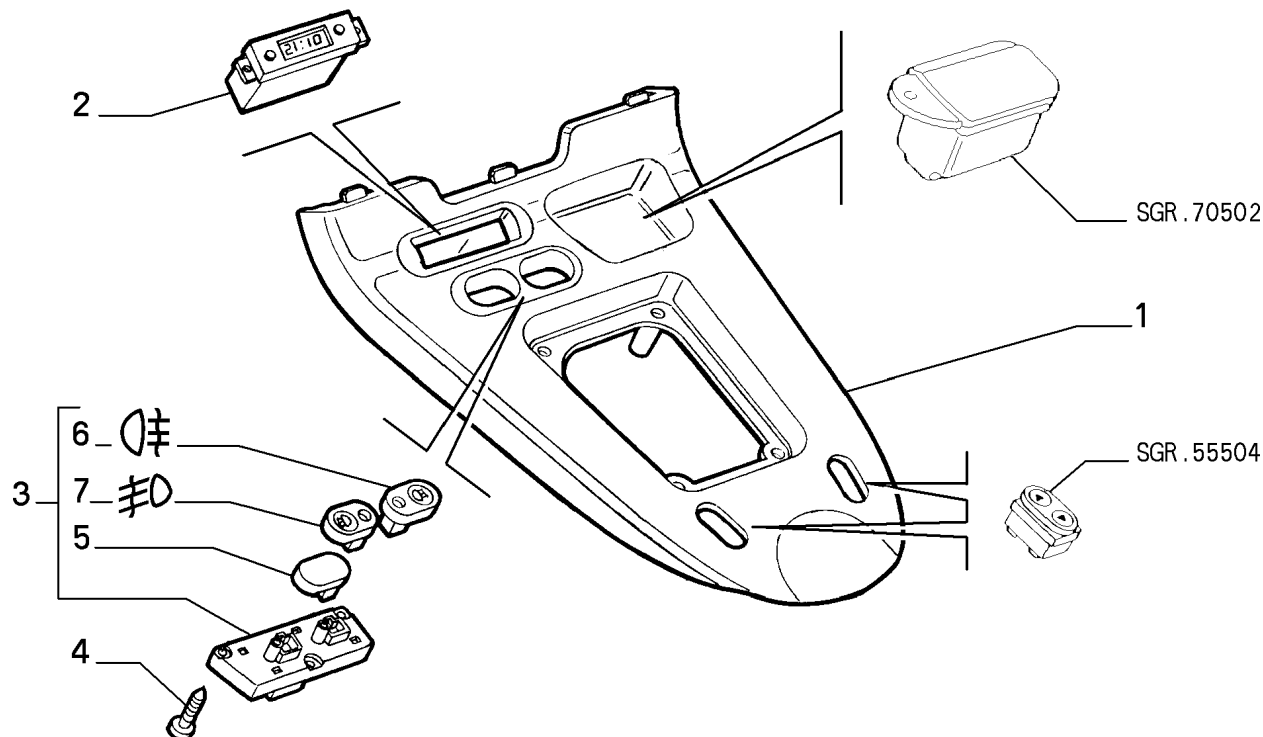

	Part #	Description	Modif.	Compatibility	Qty
1	120021080	ORNAMENT	C6463	V1,LV2,LV3	01
1	46811309	ORNAMENT GRIGIO TITANIO	C6463	LV4,LV7,LV9	01
1	735316610	ORNAMENT	C6463	LV8	01
1	46811309	ORNAMENT	D6463		01
2	181528380	CLOCK			01
3	120090080	SWITCH	C4430		01
3	120089080	SWITCH	C4430	E097	01
3	183576480	SWITCH	D4430		01
3	183576380	SWITCH	D4430	E097	01
4	15957201	SCREW			07
5	5895768	PLUG			01
6	5895334	SWITCH			01
7	5895335	SWITCH		E097	01

### Legend

6463 MY 2003 [DAT 15/04/2003]  
4430 THIRD STOP ADOPTED [DAT 15/05/2000]

## 55504/00 - POWER WINDOWS - 1

Catalogue PK - BARCETTA (1995-2004)

Category [555] APPARATUS AND ELECTRIC CONTROLS

[55504/00] POWER WINDOWS

Var 1

Rev 0

Mods

Valid for

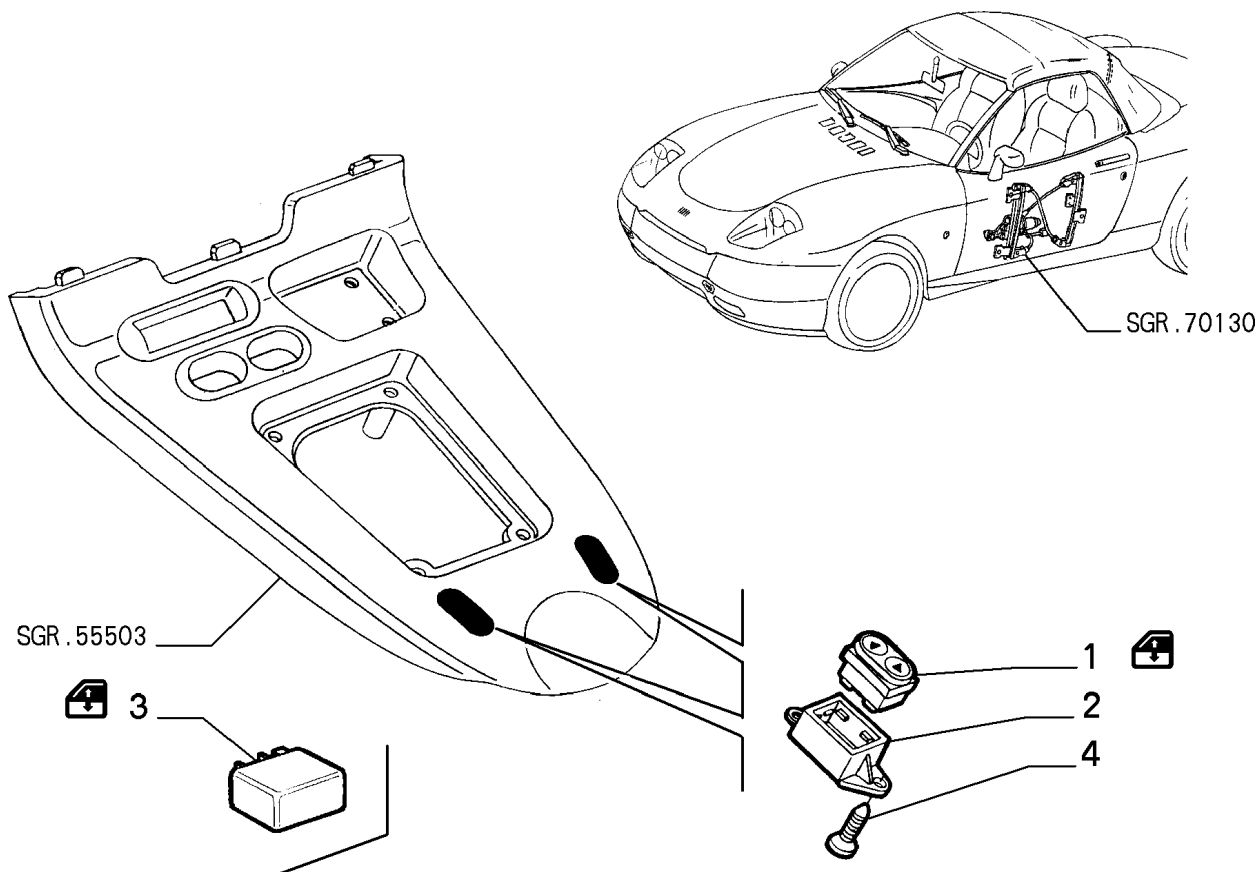

APPARATUS AND  
ELECTRIC CONTROLS

	Part #	Description	Modif.	Compatibility	Qty
1	170490080	SWITCH	C2538		02
1	720915080	SWITCH	D2538		02
2	46735109	SUPPORT RH			01
2	46735110	SUPPORT LH			01
3	46519150	ELECTRONIC CONTROL UNIT			01
4	15957201	SCREW			02

### Legend

2538

NEW SWITCHES FOR THE WINDOW REGULATOR WITH 12 PINS (INSTEAD OF 10) AND CONNECTED DOOR CABLE

## 55508/00 - AIR-BAG DEVICES - 1

Catalogue PK - BARCETTA (1995-2004)

Category [555] APPARATUS AND ELECTRIC CONTROLS

[55508/00] AIR-BAG DEVICES

Var 1

Rev 0

Mods

Valid for

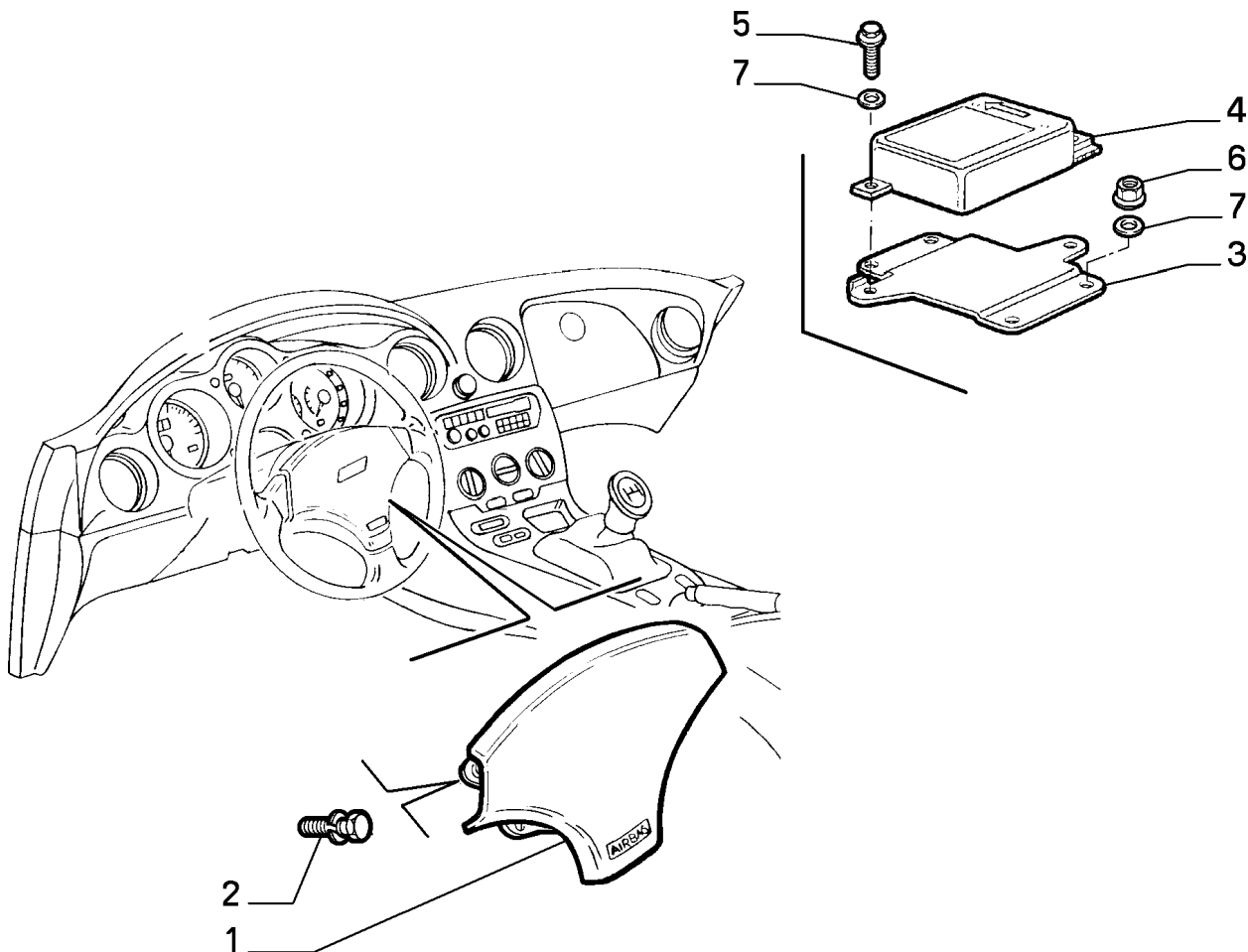

APPARATUS AND  
ELECTRIC CONTROLS

Part #	Description	Modif.	Compatibility	Qty
1	46460517 AIR-BAG			01
2	11568024 SCREW AND WASHER ASSY M6X18			03
3	7770418 BRACKET	C1451		01
3	46408465 BRACKET	D1451		01
4	46735061 CONTROL UNIT FOR AIRBAG	C1451		01
4	46443798 CONTROL UNIT FOR AIRBAG	D1451,C3375		01
4	46535343 CONTROL UNIT FOR AIRBAG	D3375		01
5	10902324 SCREW M6X18			02
6	12575411 NUT M6			04
7	12639724 PLANE WASHER			04

### Legend

1451	ADOPTION OF AIRBAG SYSTEM [DAT 15/01/1996] [VET 0014401]
3375	PASSENGER AIR-BAG DEACTIVATING DEVICE ADDED [DAT 15/12/1998] [VET 0040622]

## 55508/00 - AIR-BAG DEVICES - 2

Catalogue PK - BARCETTA (1995-2004)

Category [555] APPARATUS AND ELECTRIC CONTROLS

[55508/00] AIR-BAG DEVICES

Var 2

Rev 0

Mods

Valid for

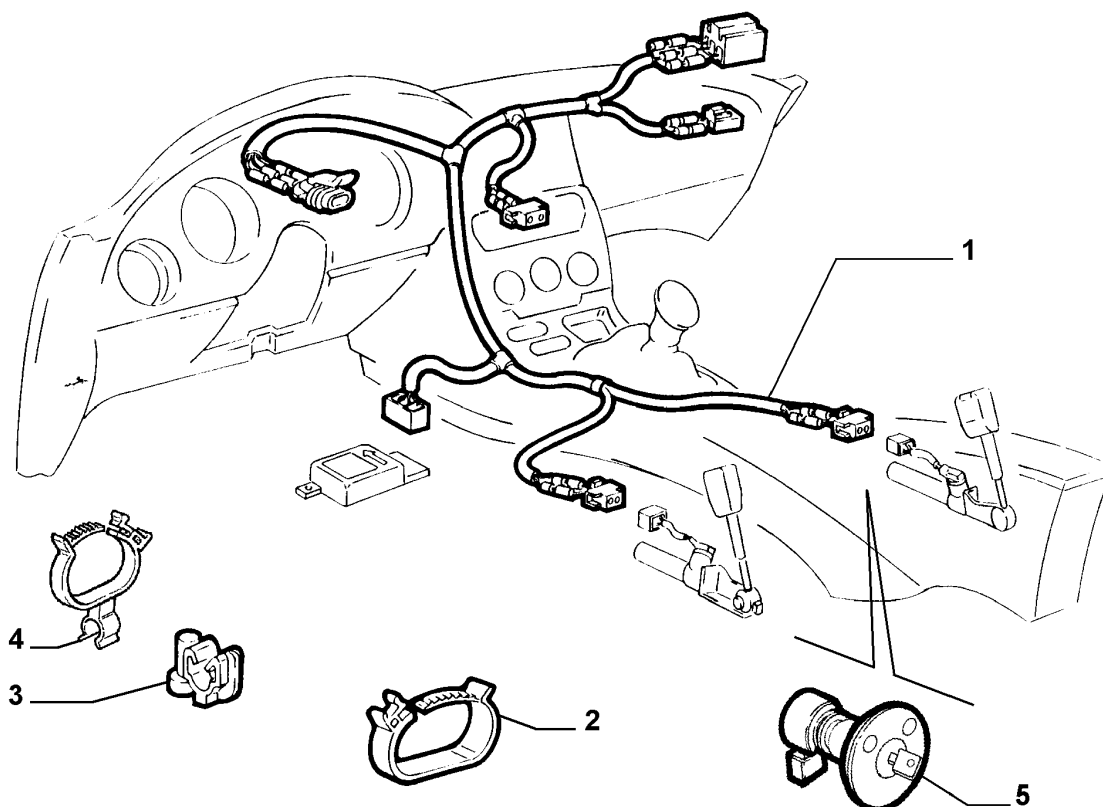

APPARATUS AND  
ELECTRIC CONTROLS

	Part #	Description	Modif.	Compatibility	Qty
1	46474991	CABLE HARNESS	C3145	E500	01
1	46545853	CABLE HARNESS	D3145,C3375	E500	01
1	46545855	CABLE HARNESS	D3375,C4354	E500	01
1	46735069	CABLE HARNESS	C1451	E502	01
1	46443736	CABLE HARNESS	D1451,C3145	E502	01
1	46545854	CABLE HARNESS	D3145,C3375	E502	01
1	46545856	CABLE HARNESS	D3375,C4354	E502	01
1	46755090	CABLE HARNESS	D4354	E500	01
1	46755100	CABLE HARNESS	D4354	E502	01
2	7630334	CLIP DIAM 20-25		E025	02
2	7630335	CLIP DIAM 35-40			01
3	82473715	CLIP			01
4	7666624	CLIP			02
5	60814704	SWITCH	D3375	E502	01

### Legend

3145	NEW MOTORIZATION STEP A [DAT 15/05/1998] [VET 0037640]
3375	PASSENGER AIR-BAG DEACTVATING DEVICE ADDED [DAT 15/12/1998] [VET 0040622]
4354	NEW ECE F3 ENGINE TYPE [DAT 15/09/2000]
1451	ADOPTION OF AIBAG SYSTEM [DAT 15/01/1996] [VET 0014401]

## 55508/00 - AIR-BAG DEVICES - 3

Catalogue PK - BARCETTA (1995-2004)

Category [555] APPARATUS AND ELECTRIC CONTROLS

[55508/00] AIR-BAG DEVICES

Var 3

Rev 0

Mods

Valid for

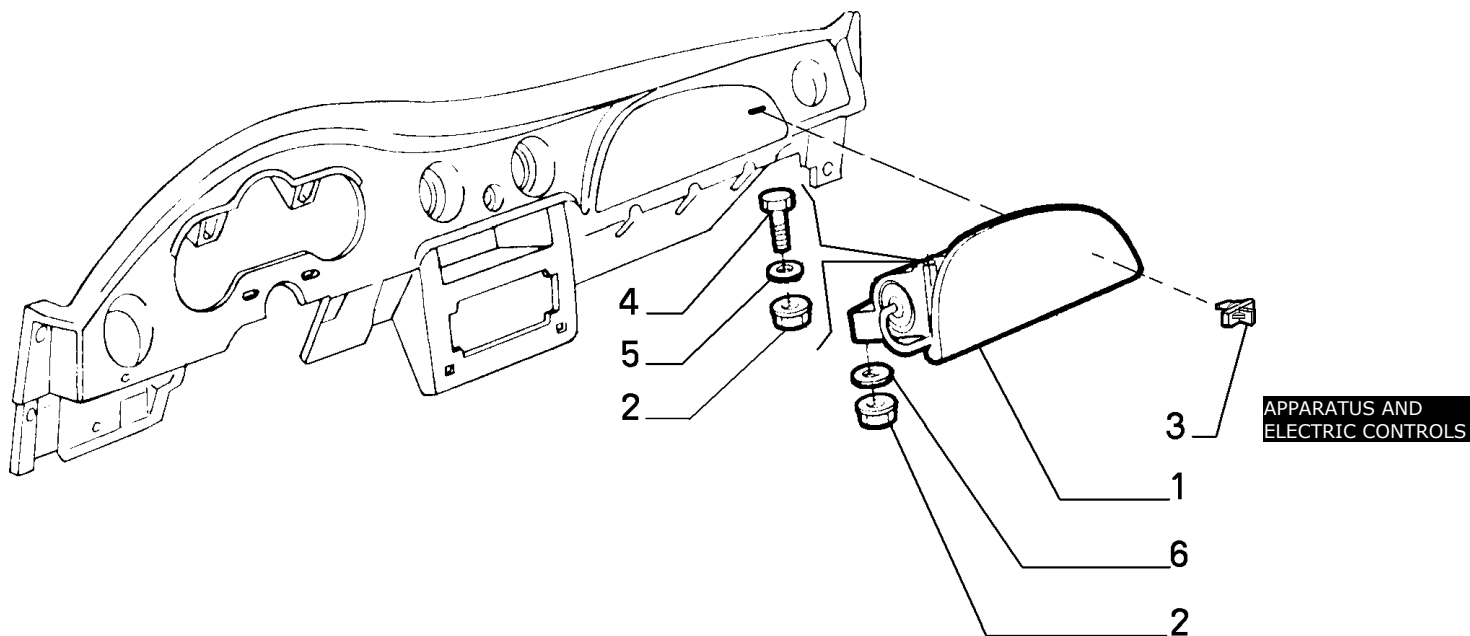

Part #	Description	Modif.	Compatibility	Qty
1	119975080 AIR-BAG	C6463	E504	01
1	119975010 AIR-BAG	C6463	E504	01
1	51725656 AIR-BAG	D6463	E504	01
2	12578115 NUT		E504	05
3	46460519 PIN		E504	02
4	10902624 SCREW		E504	01
5	12640601 PLANE WASHER		E504	01
6	11193279 LOCK WASHER		E504	01

### Legend

6463 MY 2003 [DAT 15/04/2003]



## 55510/00 - OPERATION INDICATORS - 1

Catalogue PK - BARCETTA (1995-2004)

Category [555] APPARATUS AND ELECTRIC CONTROLS

[55510/00] OPERATION INDICATORS

Var 1

Rev 0

Mods C3253

Valid for

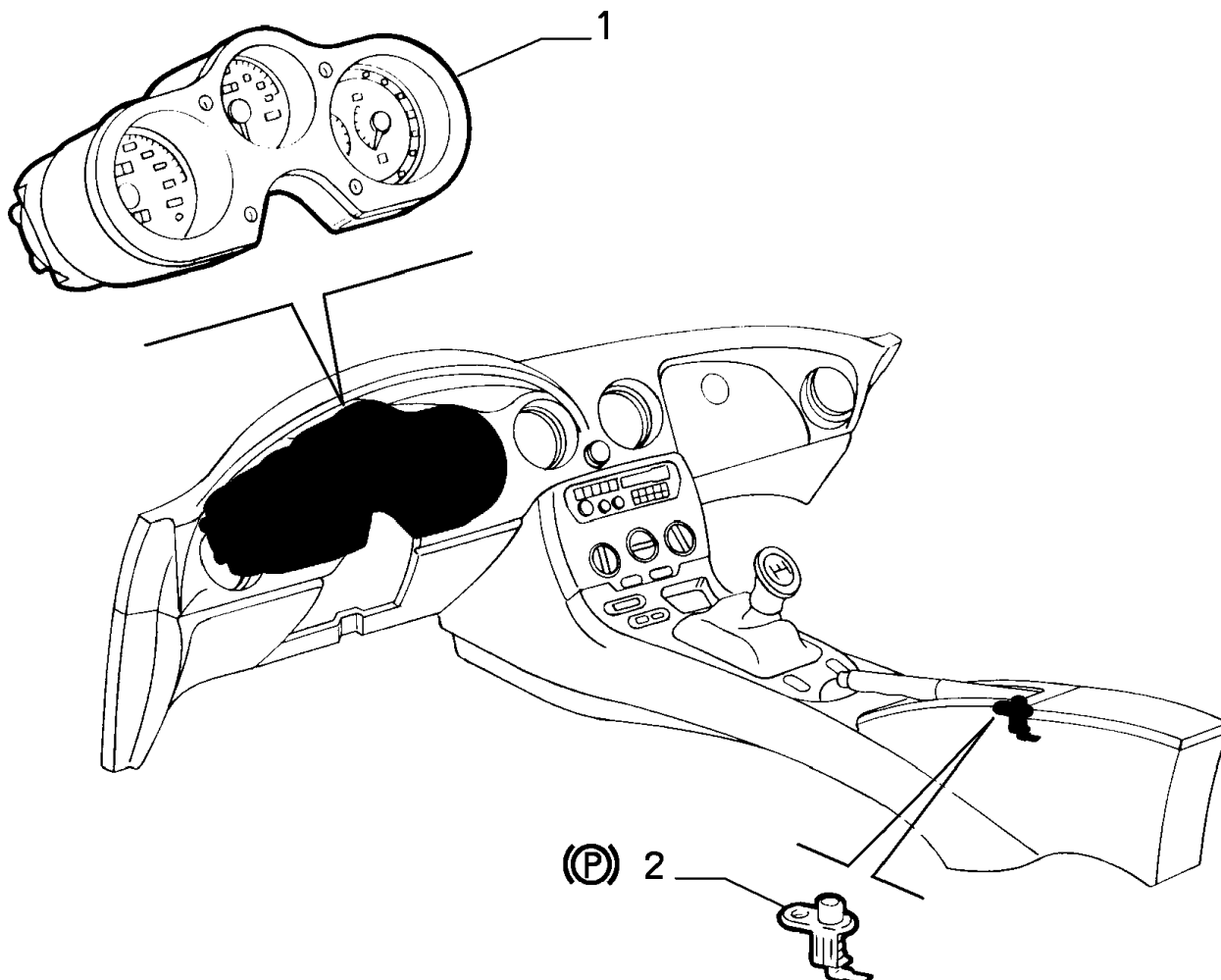

APPARATUS AND  
ELECTRIC CONTROLS

	Part #	Description	Modif.	Compatibility	Qty
1	46735319	SEVERAL INDICATIONS INSTRUMENT	C1788		01
1	46443744	SEVERAL INDICATIONS INSTRUMENT	D1788,C3160		01
1	46542204	SEVERAL INDICATIONS INSTRUMENT	D3160,C3145		01
1	46449532	SEVERAL INDICATIONS INSTRUMENT	C3132	AJ	01
1	46527019	SEVERAL INDICATIONS INSTRUMENT	D3132,C3160	AJ	01
1	46542206	SEVERAL INDICATIONS INSTRUMENT	D3160,C3145	AJ	01
1	46443745	SEVERAL INDICATIONS INSTRUMENT	C3160	AGB,AIRL	01
1	46542205	SEVERAL INDICATIONS INSTRUMENT	D3160,C3145	AGB,AIRL	01
1	46542207	SEVERAL INDICATIONS INSTRUMENT	D3145		01
1	46542208	SEVERAL INDICATIONS INSTRUMENT	D3145	AGB,AIRL	01
1	46542209	SEVERAL INDICATIONS INSTRUMENT	D3145	AJ	01
1	46535356	SEVERAL INDICATIONS INSTRUMENT	D3375	E502	01
1	46545982	SEVERAL INDICATIONS INSTRUMENT	D3375	E502+(AGB,AIRL)	01
1	46545983	SEVERAL INDICATIONS INSTRUMENT	D3375	E502+AJ	01
2	7772124	SWITCH			01

### Legend

3253	NEW A.B.S. SENSORS [DAT 15/05/1999] [VET 0043319]
1788	ADOPTION OF INSTRUMENT WITH IMPROVED WATER THERMOMETER CALIBRATION [DAT 15/09/1995] [VET 99
3160	INSTRUMENT FRAME SUPPLIED SEPARATELY FROM MULTIPLE INSTRUMENT ASSEMBLY [DAT 15/01/1998]
3145	NEW MOTORIZATION STEP A [DAT 15/05/1998] [VET 0037640]
3132	FUEL PIPES, EXHAUST LINE AND RELATED PARTS ON JAPAN MODELS STANDARDIZED ACCORDING TO ITALY M
3375	PASSENGER AIR-BAG DEACTVATING DEVICE ADDED [DAT 15/12/1998] [VET 0040622]

## 55510/00 - OPERATION INDICATORS - 2

Catalogue PK - BARCETTA (1995-2004)

Category [555] APPARATUS AND ELECTRIC CONTROLS

[55510/00] OPERATION INDICATORS

Var 2

Rev 0

Mods C3253

Valid for

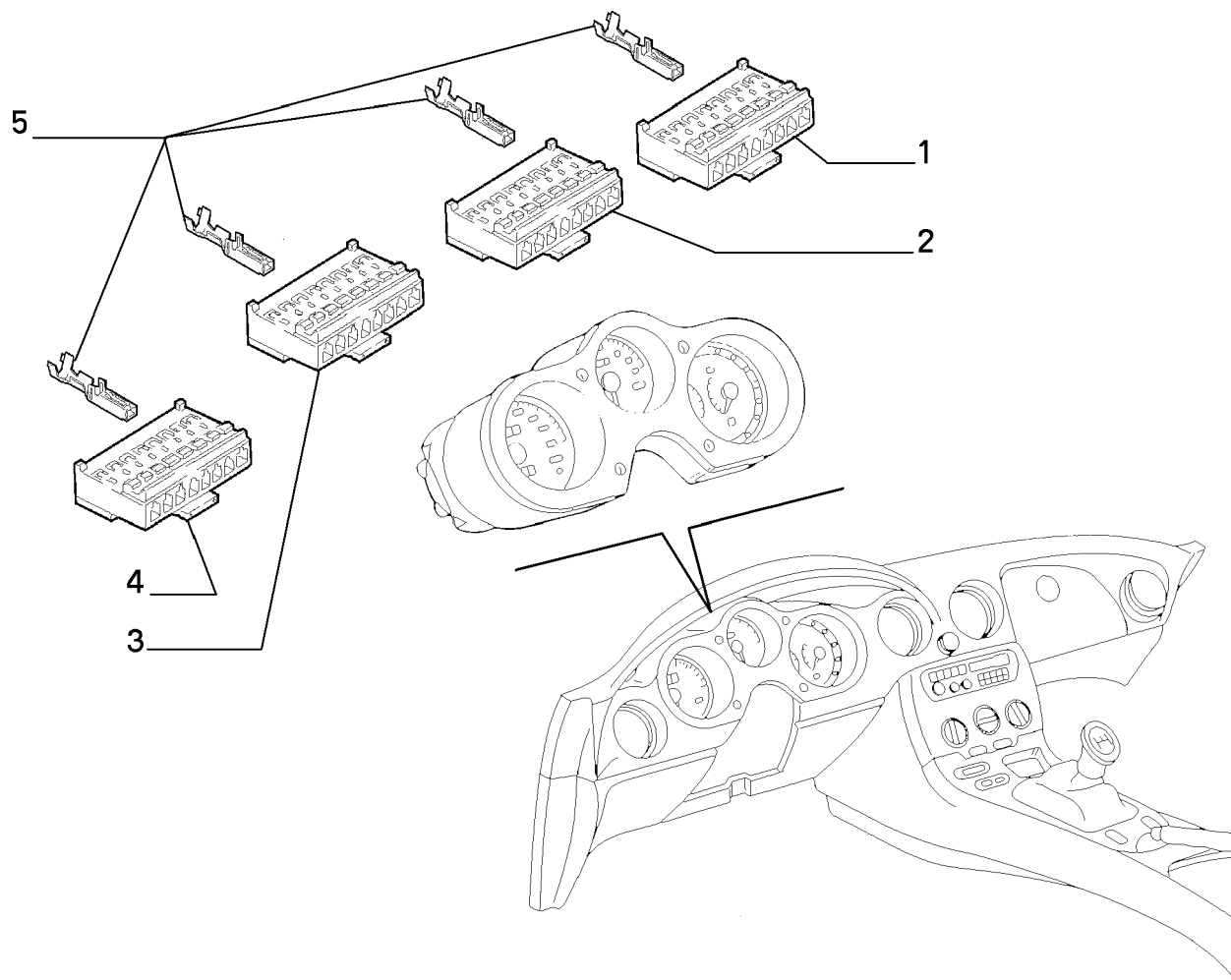

APPARATUS AND  
ELECTRIC CONTROLS

Part #	Description	Modif.	Compatibility	Qty
1	5894524 CONNECTION			01
2	5894525 CONNECTION			01
3	5894526 CONNECTION			01
4	5894527 CONNECTION			01
5	5894528 TERMINAL			10

### Legend

3253 NEW A.B.S. SENSORS [DAT 15/05/1999] [VET 0043319]

## 55510/01 - OPERATION INDICATORS - 1

Catalogue PK - BARCHETTA (1995-2004)

Category [555] APPARATUS AND ELECTRIC CONTROLS

[55510/01] OPERATION INDICATORS

Var 1

Rev 0

Mods D3253

Valid for

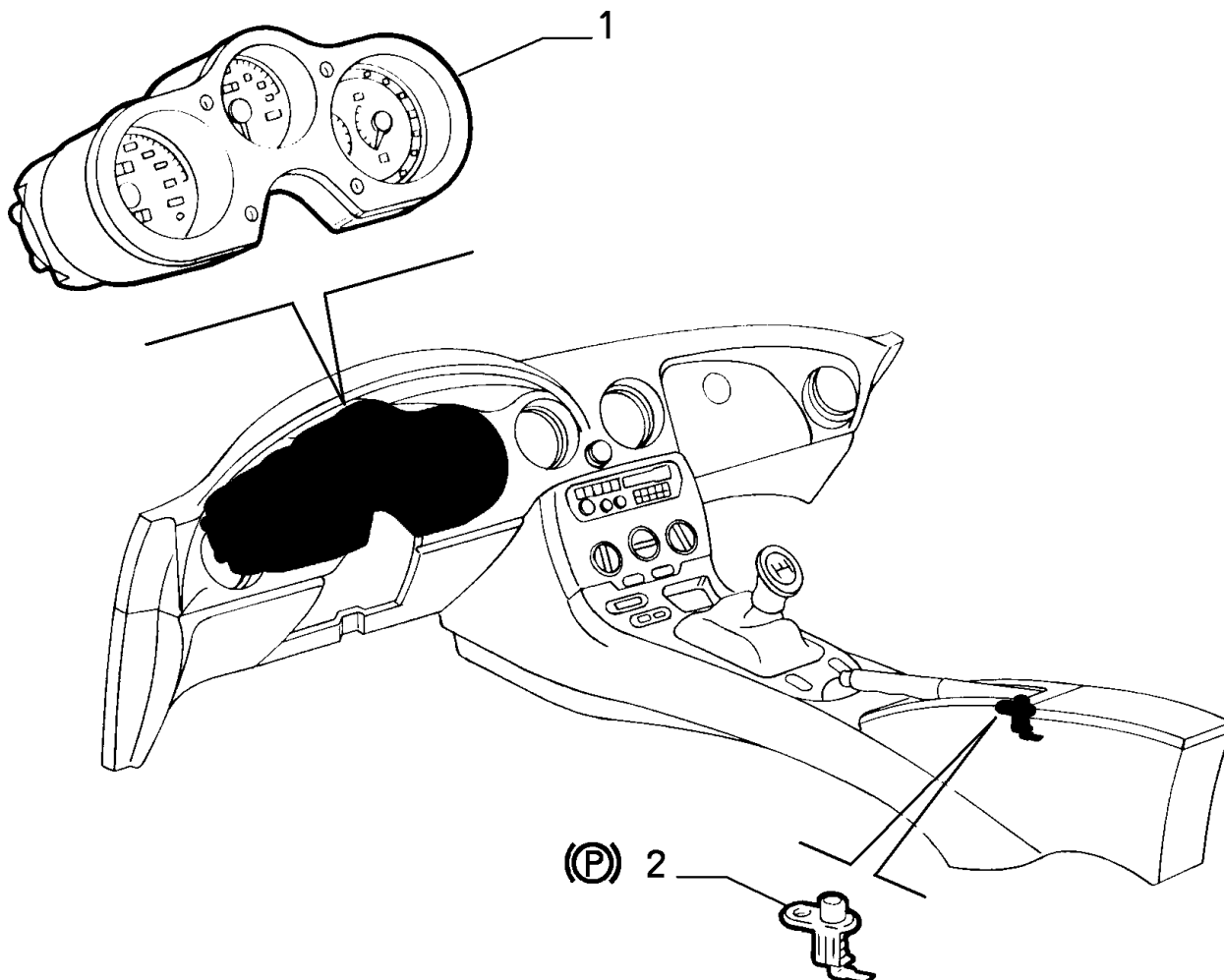

APPARATUS AND  
ELECTRIC CONTROLS

Part #	Description	Modif.	Compatibility	Qty
1	46556331 SEVERAL INDICATIONS INSTRUMENT	C4354		01
1	46736966 SEVERAL INDICATIONS INSTRUMENT	C4354	AGB,AIRL	01
1	46736979 SEVERAL INDICATIONS INSTRUMENT	C4354	E502	01
1	46736980 SEVERAL INDICATIONS INSTRUMENT	C4354	E502+(AGB,AIRL)	01
1	46736983 SEVERAL INDICATIONS INSTRUMENT	C4354	AJ	01
1	46736984 SEVERAL INDICATIONS INSTRUMENT	C4354	E502+AJ	01
2	7772124 SWITCH	C4354		01

### Legend

3253 NEW A.B.S. SENSORS [DAT 15/05/1999] [VET 0043319]  
 4354 NEW ECE F3 ENGINE TYPE [DAT 15/09/2000]

## 55510/01 - OPERATION INDICATORS - 2

Catalogue PK - BARCETTA (1995-2004)

Category [555] APPARATUS AND ELECTRIC CONTROLS

[55510/01] OPERATION INDICATORS

Var 2

Rev 0

Mods D3253

Valid for

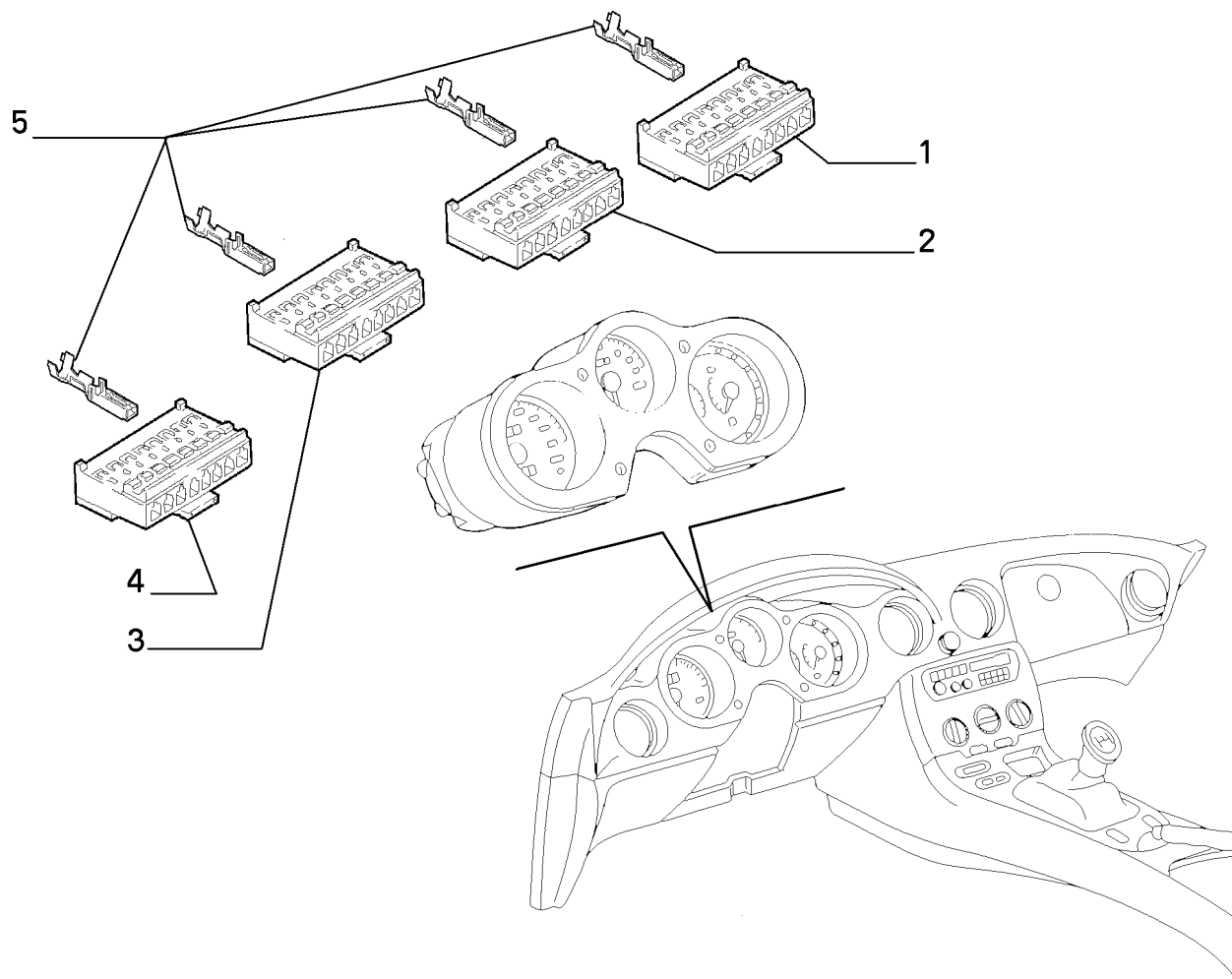

APPARATUS AND  
ELECTRIC CONTROLS

Part #	Description	Modif.	Compatibility	Qty
1	5894524 CONNECTION	C4354		01
2	5894525 CONNECTION	C4354		01
3	5894526 CONNECTION	C4354		01
4	5894527 CONNECTION	C4354		01
5	5894528 TERMINAL	C4354		10

### Legend

3253 NEW A.B.S. SENSORS [DAT 15/05/1999] [VET 0043319]  
4354 NEW ECE F3 ENGINE TYPE [DAT 15/09/2000]

## 55510/02 - OPERATION INDICATORS - 1

Catalogue PK - BARCETTA (1995-2004)

Category [555] APPARATUS AND ELECTRIC CONTROLS

[55510/02] OPERATION INDICATORS

Var 1

Rev 0

Mods D4354

Valid for M2

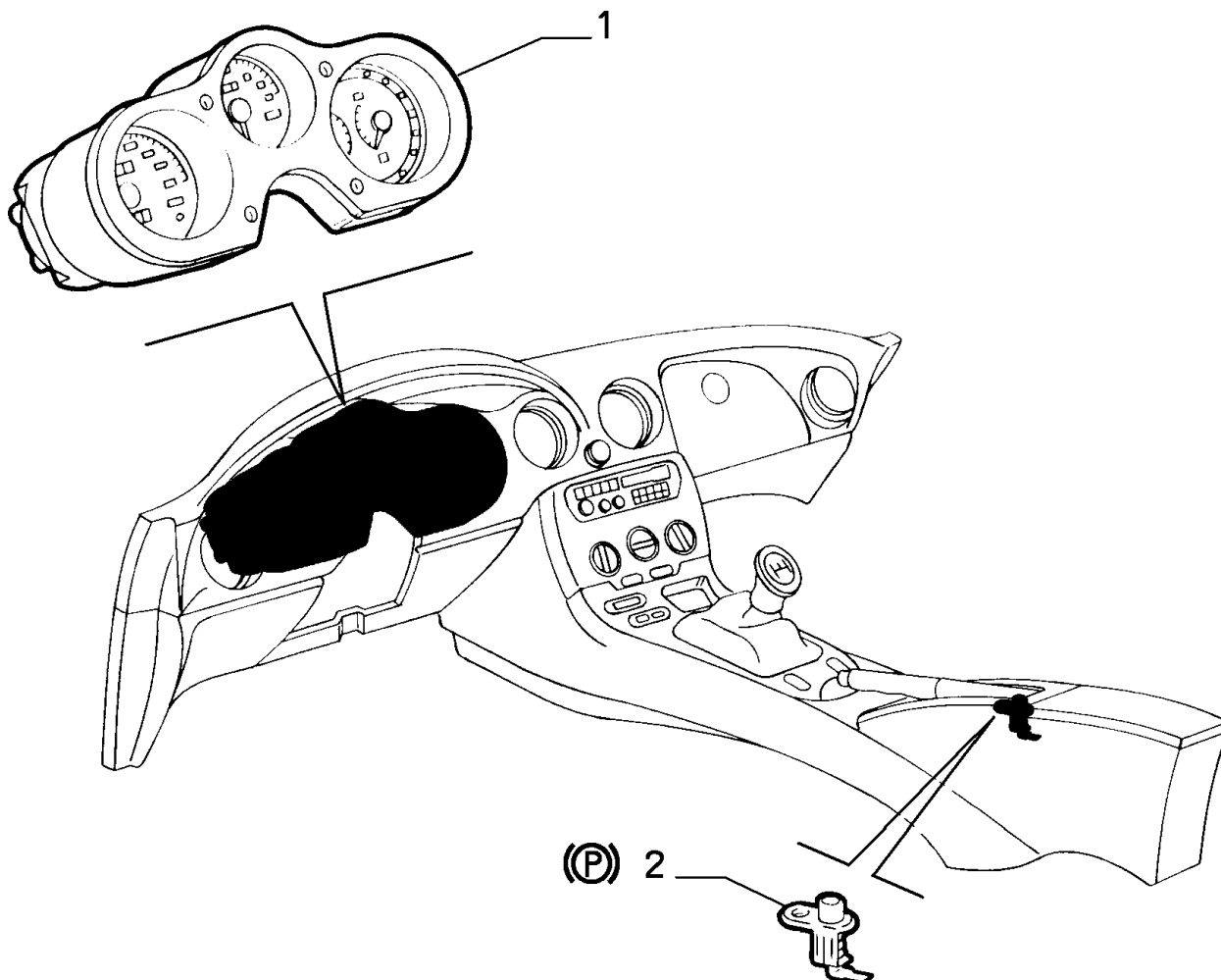

APPARATUS AND  
ELECTRIC CONTROLS

	Part #	Description	Modif.	Compatibility	Qty
1	46745704	SEVERAL INDICATIONS INSTRUMENT			01
1	46745719	SEVERAL INDICATIONS INSTRUMENT		E009	01
1	46745711	SEVERAL INDICATIONS INSTRUMENT		E502	01
1	46745717	SEVERAL INDICATIONS INSTRUMENT		E502+AGB+AIRL	01
1	46745720	SEVERAL INDICATIONS INSTRUMENT		E009+AGB+AIRL	01
1	46745722	SEVERAL INDICATIONS INSTRUMENT		E009+E502	01
1	46745723	SEVERAL INDICATIONS INSTRUMENT		E009+E502+AGB+AIRL	01
1	46745710	SEVERAL INDICATIONS INSTRUMENT		AGB+AIRL	01
1	46745721	SEVERAL INDICATIONS INSTRUMENT		AJ	01
1	46745724	SEVERAL INDICATIONS INSTRUMENT		AJ+E502	01
2	7772124	SWITCH			01

### Legend

4354 NEW ECE F3 ENGINE TYPE [DAT 15/09/2000]

## 55510/02 - OPERATION INDICATORS - 2

Catalogue PK - BARCETTA (1995-2004)

Category [555] APPARATUS AND ELECTRIC CONTROLS

[55510/02] OPERATION INDICATORS

Var 2

Rev 0

Mods D4354

Valid for M2

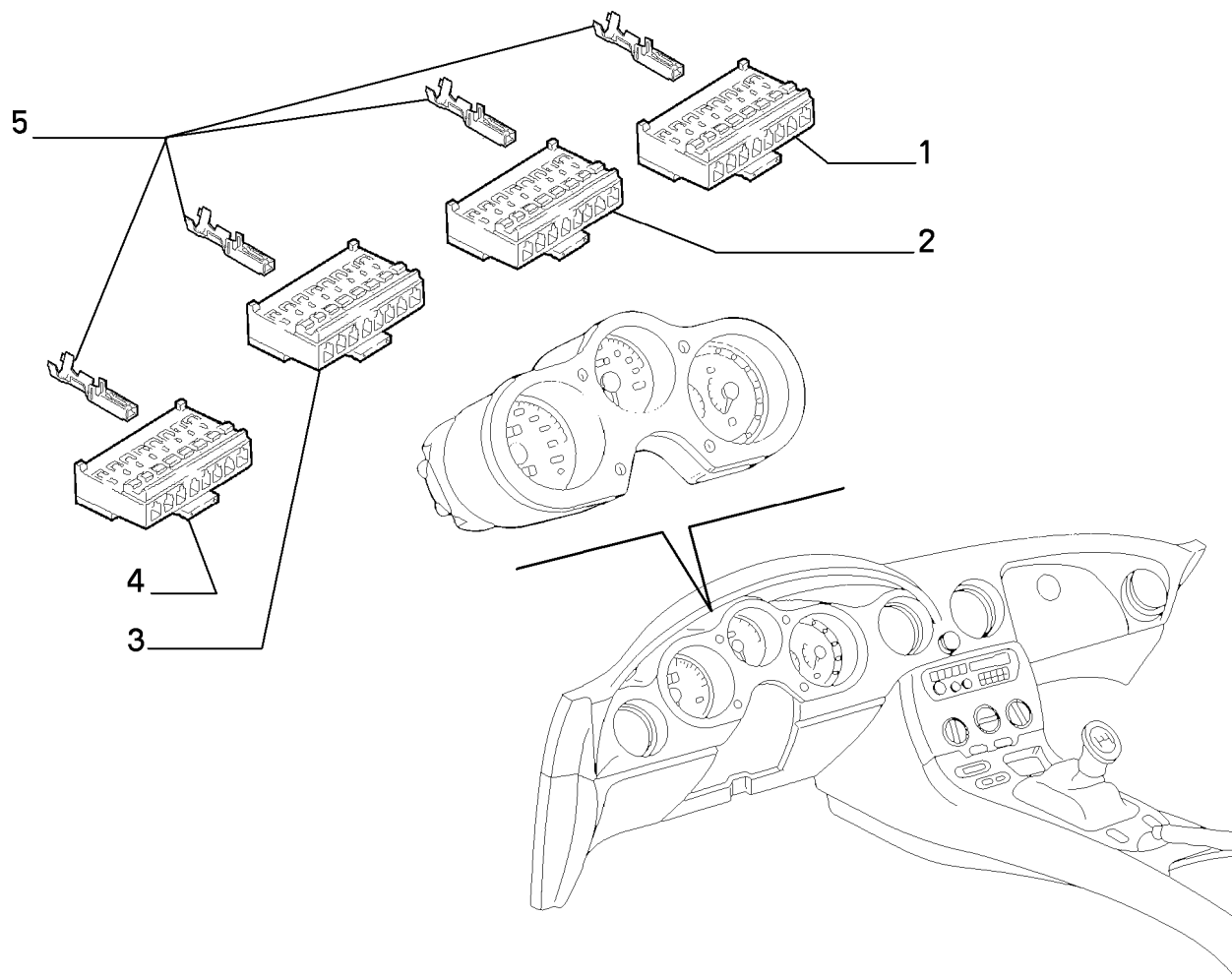

APPARATUS AND  
ELECTRIC CONTROLS

Part #	Description	Modif.	Compatibility	Qty
1	5894524 CONNECTION			01
2	5894525 CONNECTION			01
3	5894526 CONNECTION			01
4	5894527 CONNECTION			01
5	5894528 TERMINAL			10

### Legend

4354 NEW ECE F3 ENGINE TYPE [DAT 15/09/2000]

## 55514/00 - WINDSCREEN WIPER - 1

Catalogue PK - BARCETTA (1995-2004)

Category [555] APPARATUS AND ELECTRIC CONTROLS

[55514/00] WINDSCREEN WIPER

Var 1

Rev 0

Mods

Valid for

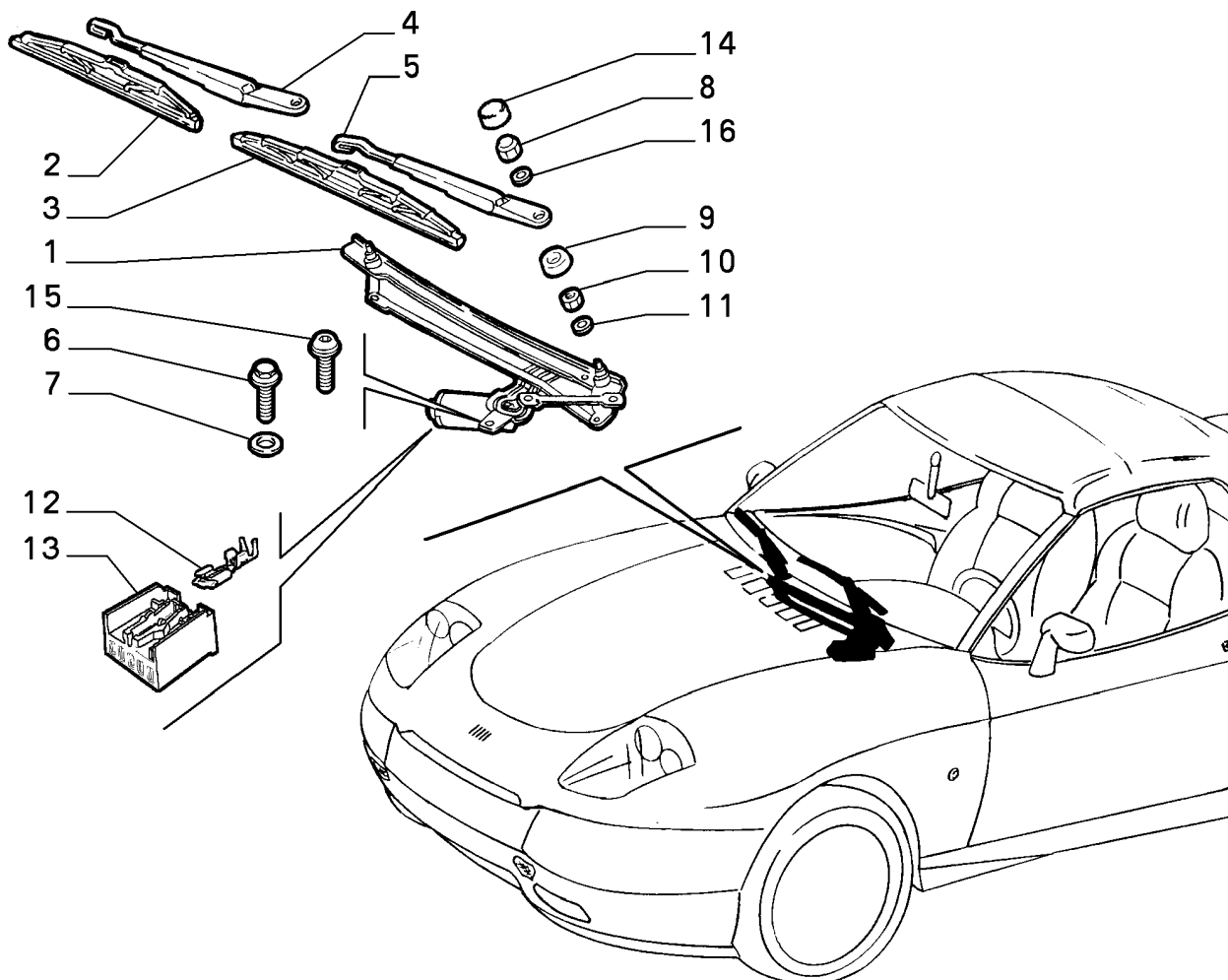

APPARATUS AND  
ELECTRIC CONTROLS

Part #	Description	Modif.	Compatibility	Qty
1	46724563 WINDSHIELD WIPER	C1604		01
1	46443749 WINDSHIELD WIPER	D1604,C2105		01
1	51742734 WINDSHIELD WIPER	D2105		01
2	5911194 WIPER BLADE RH			01
3	5911194 WIPER BLADE LH			01
4	46735258 WIPER ARM RH	C2160		01
4	46449583 WIPER ARM RH	D2160		01
5	46735254 WIPER ARM LH	C2160		01
5	46449584 WIPER ARM LH	D2160		01
6	16285927 SCREW M6X12			05
7	12647701 PLANE WASHER			05
8	16100811 NUT M8X1,25			02
9	46735008 BOOT			02
10	10718127 NUT			02
11	46734873 PLANE WASHER			02
12	12366054 TERMINAL			04
13	12374389 CONNECTION			01
14	60805088 BOOT	C2160		02
15	46401657 SCREW AND WASHER ASSY			01
16	12642750 PLANE WASHER			02

### Legend

1604	NEW COUNTERROTATING CAST-IRON SHAFT [DAT 15/07/1995] [VET 8302]
2105	NEW WINDSHIELD WIPER WITH REDUCED NOISE [DAT 15/11/1995] [VET 0012726]

## 55514/00 - WINDSCREEN WIPER - 1

Catalogue PK - BARCETTA (1995-2004)

Category [555] APPARATUS AND ELECTRIC CONTROLS

[55514/00] WINDSCREEN WIPER

Var 1

Rev 0

Mods

Valid for

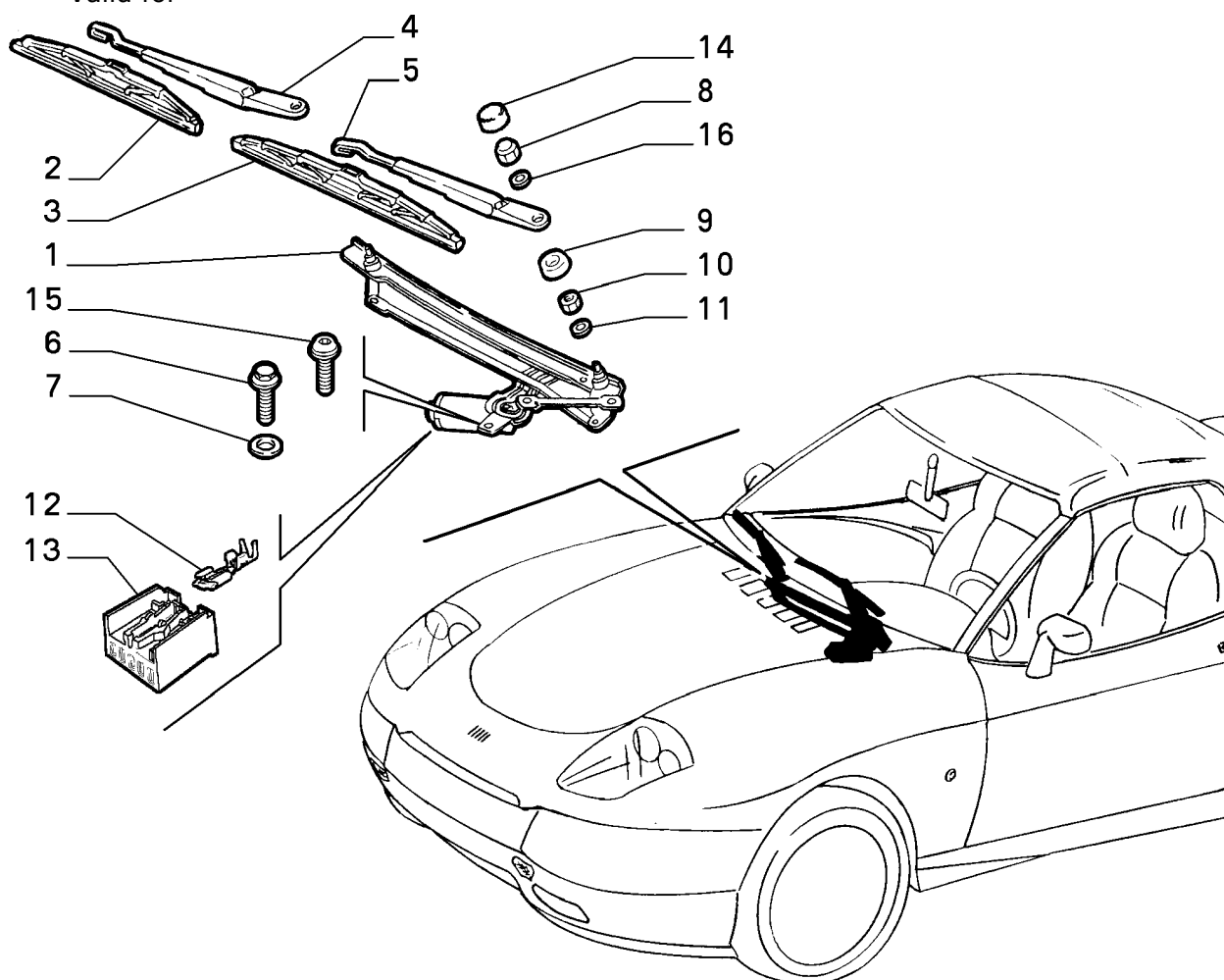

APPARATUS AND  
ELECTRIC CONTROLS

### Legend

2160

NEW WINDSHIELD WIPER ARMS WITH INCORPORATED BLOCK COVER [DAT 15/02/1996] [VET 0016603]



## 55514/00 - WINDSCREEN WIPER - 2

Catalogue PK - BARCETTA (1995-2004)

Category [555] APPARATUS AND ELECTRIC CONTROLS

[55514/00] WINDSCREEN WIPER

Var 2

Rev 0

Mods

Valid for

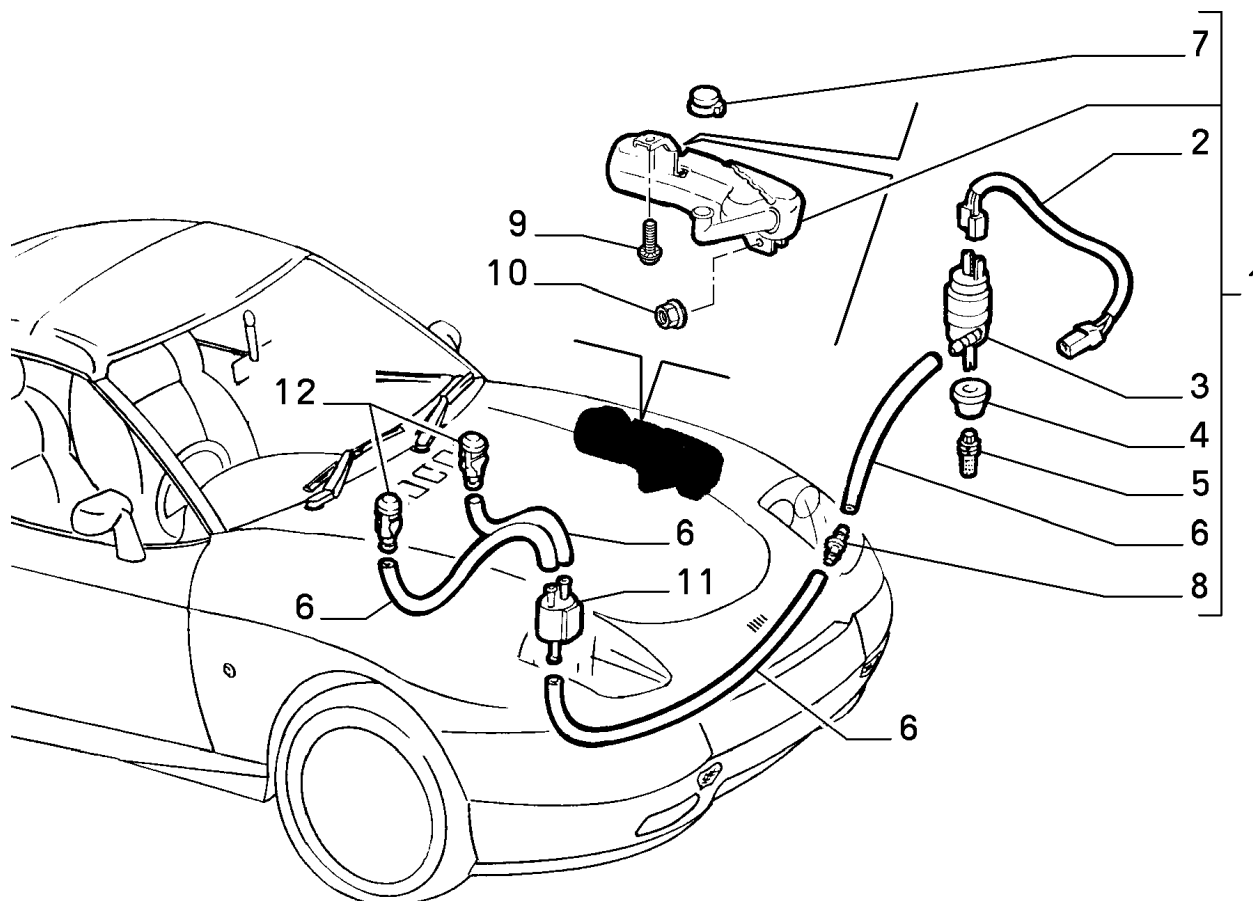

APPARATUS AND  
ELECTRIC CONTROLS

	Part #	Description	Modif.	Compatibility	Qty
1	51742733	TANK COMPL			01
2	5895302	ELECTRIC CABLE			01
3	46443793	ELECTROPUMP			01
4	7700094	SEAL GASKET			01
5	7705773	FILTER			01
6	19054786	HOSE			M
7	71738957	CAP			01
8	7780463	CONNECTION			01
9	13838411	SCREW M8X12			01
10	13046211	NUT M8			01
11	46418009	VALVE			01
12	60503851	SPRINKLE			02

Legend

## 55518/00 - SECURITY DEVICES - 1

Catalogue PK - BARCETTA (1995-2004)

Category [555] APPARATUS AND ELECTRIC CONTROLS

[55518/00] SECURITY DEVICES

Var 1

Rev 0

Mods

Valid for

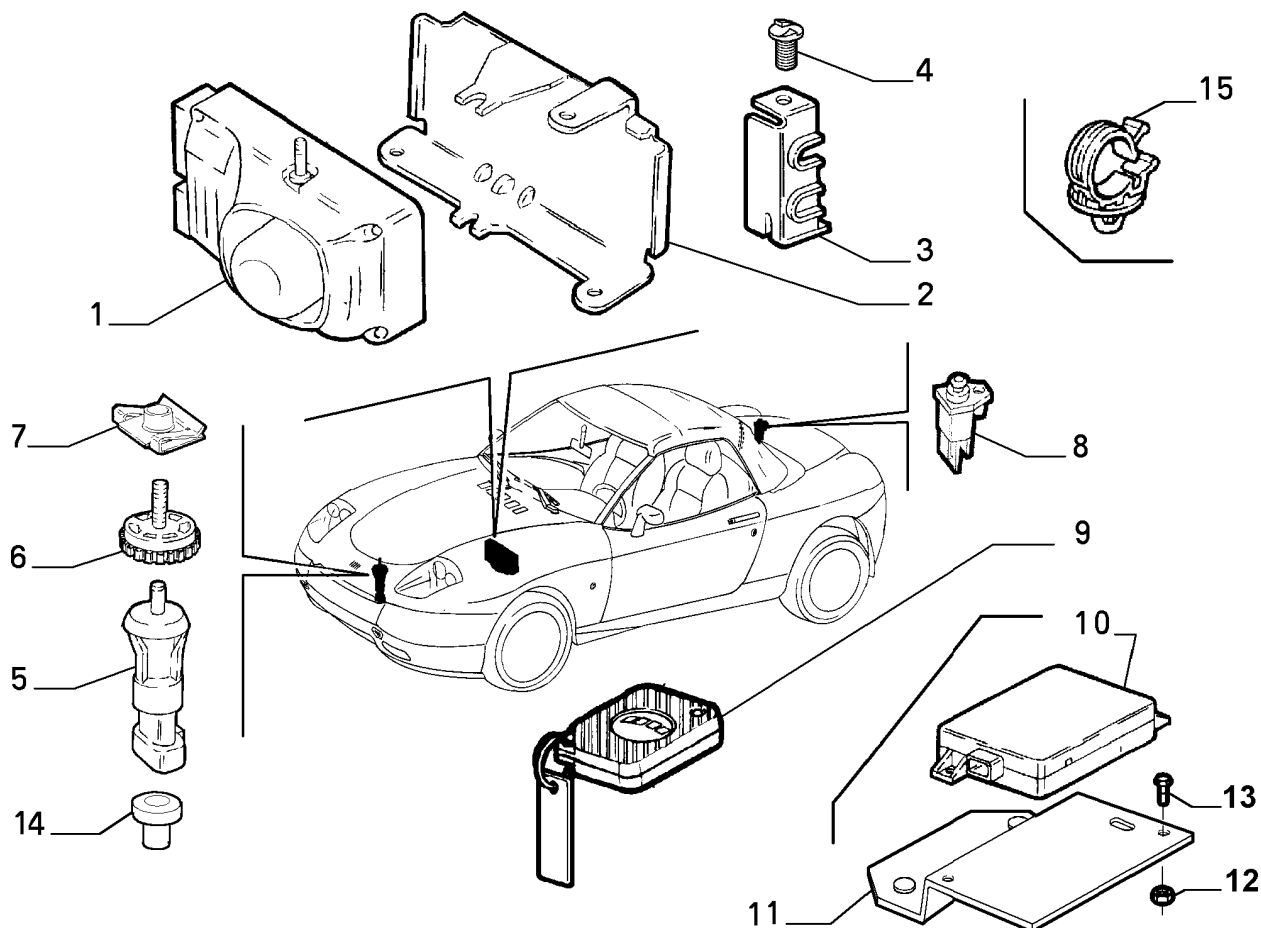

APPARATUS AND  
ELECTRIC CONTROLS

Part #	Description	Modif.	Compatibility	Qty
1	7785796 ELECTRONIC CONTROL UNIT	C2899		01
1	46525302 ELECTRONIC CONTROL UNIT	D2899		01
2	7770936 BRACKET			01
3	7790539 BRACKET			01
4	46411690 SCREW			01
5	7779962 SWITCH			01
6	7775668 CUP			01
7	7740882 BRACKET			01
8	7673558 SWITCH			01
9	46305528 CONTROL	C2899		01
9	46527509 CONTROL	D2899		01
10	46443742 SENSOR	C3381		01
10	46558118 SENSOR	D3381		01
10	46558119 SENSOR	D3381	AE,AN,ANL	01
10	46558120 SENSOR	D3381	AGB	01
11	46557418 BRACKET	D3381		01
12	14059111 NUT M5	D3381		02
13	15688307 SCREW 10X16	D3381		02
14	14560080 STRAP			01
15	7714065 CLIP			02

### Legend

2899

3381

REPLACED DOOR OPEN/CLOSE SYSTEM AND ALARM FOR INFRARED RAYS TO RADIOFREQUENCY [DAT 15/09/]  
NEW STEERING SHAFT WITH A RENCOL BUSHING AND A NEW HYPERFREQUENCY SENSOR FOR ANTITHEFT VER

## 55521/00 - CAR RADIO DEVICES - 1

Catalogue PK - BARCETTA (1995-2004)

Category [555] APPARATUS AND ELECTRIC CONTROLS

[55521/00] CAR RADIO DEVICES

Var 1

Rev 0

Mods

Valid for

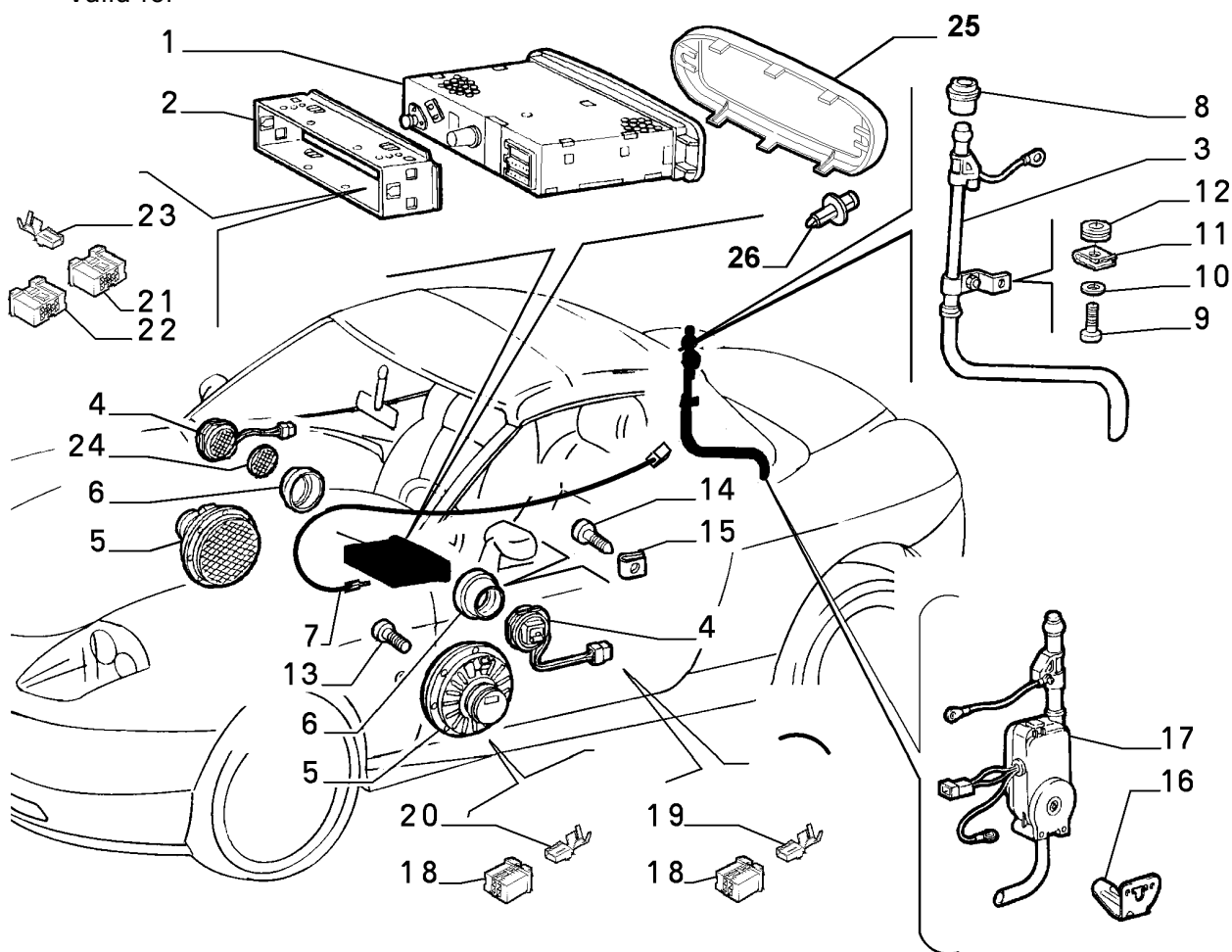

APPARATUS AND  
ELECTRIC CONTROLS

Part #	Description	Modif.	Compatibility	Qty
1	46731367 RADIO GRUNDIG	C3379	V1,LV2,LV3,LV4,LV5,LV6,LV7	01
1	46551954 RADIO CLARION	D3379,C6463	V1,LV2,LV3,LV4,LV5,LV6,LV7	01
1	46829694 RADIO AIWA	C5184	LV8	01
1	46833432 RADIO KENWOOD	D5184,C6463	LV8	01
1	46833432 RADIO KENWOOD	C6463	V1,LV2,LV3,LV4,LV5,LV6,LV7	01
1	51725045 RADIO KENWOOD	D6463		01
1	51725044 RADIO KENWOOD	D6463	E41A	01
1	51758021 CAR RADIO SET KDC508			01
1	51758020 CAR RADIO SET KDCW6027		E41A	01
2	7795124 SUPPORT	C3379		01
2	46454217 SUPPORT	D3379,C6463		01
3	46735131 ANTENNA	C6463		01
4	60595172 LOUD SPEAKER	C5108		02
4	46830121 LOUD SPEAKER	D5108		02
5	46731141 LOUD SPEAKER			02
5	46731141 LOUD SPEAKER RH		E833	01
5	46736960 LOUD SPEAKER LH		E833	01
6	170492080 ORNAMENT			02
7	46476318 ELECTRIC CABLE	C3379		01
7	46554808 ELECTRIC CABLE	D3379		01
8	46735167 PROTECTION			01
9	10977728 SCREW M5X14			01
10	10519301 PLANE WASHER			01
11	14371271 CLIP			01
12	14371271 CLIP			01

## 55521/00 - CAR RADIO DEVICES - 1

Catalogue PK - BARCHETTA (1995-2004)

Category [555] APPARATUS AND ELECTRIC CONTROLS

[55521/00] CAR RADIO DEVICES

Var 1

Rev 0

Mods

Valid for

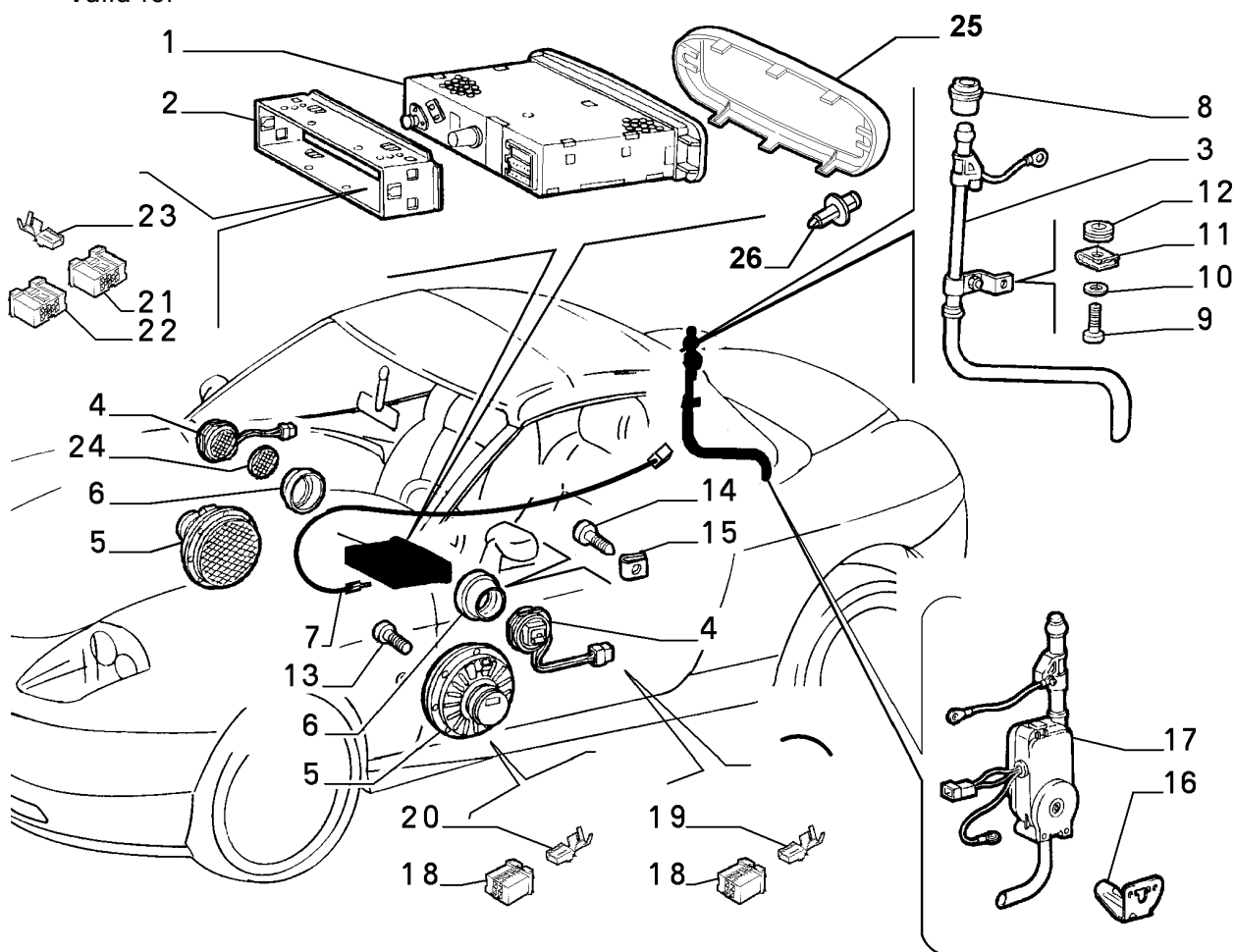

APPARATUS AND  
ELECTRIC CONTROLS

Part #	Description	Modif.	Compatibility	Qty
13	15688201 SCREW			06
14	7744124 SCREW			02
15	14215780 PAD			02
16	47300109 BRACKET			01
17	51739146 ANTENNA			01
18	5894401 CONNECTION			04
19	12339244 TERMINAL			04
20	12339344 TERMINAL			04
21	12450290 CONNECTION			01
22	12450397 CONNECTION			01
23	12308590 TERMINAL S=0,5			02
23	12308690 TERMINAL S=1,5			06
24	112229766 ORNAMENT	D5108	V1,LV2,LV3,LV4,LV5,LV6,LV7,LV8	02
24	46830122 ORNAMENT		LV8	02
25	735319847 ORNAMENT AIWA	C5184	LV8	01
25	735319846 ORNAMENT KENWOOD	D5184,C6463	LV8	01
25	735319846 ORNAMENT KENWOOD	C6463	V1,LV2,LV3,LV4,LV5,LV6,LV7,LV8	01
25	51730880 ORNAMENT KENWOOD	D6463		01
26	7739801 PIN			02

### Legend

3379	NEW CLARION CAR RADIO SET IN SUBSTITUTION FOR THE CURRENT GRUNDIG [DAT 15/10/1998] [VET 00400]
6463	MY 2003 [DAT 15/04/2003]
5184	KENWOOD SOUND SYSTEM ADOPTED [DAT 15/07/2001] [VET 0053818]
5108	SPEAKER TWEETER STRIPPED DOWN FROM RELEVANT MASK [DAT 15/05/2001] [DAT 15/07/2001] [VET 00542]

## 55521/00 - CAR RADIO DEVICES - 2

Catalogue PK - BARCETTA (1995-2004)

Category [555] APPARATUS AND ELECTRIC CONTROLS

[55521/00] CAR RADIO DEVICES

Var 2

Rev 0

Mods

Valid for

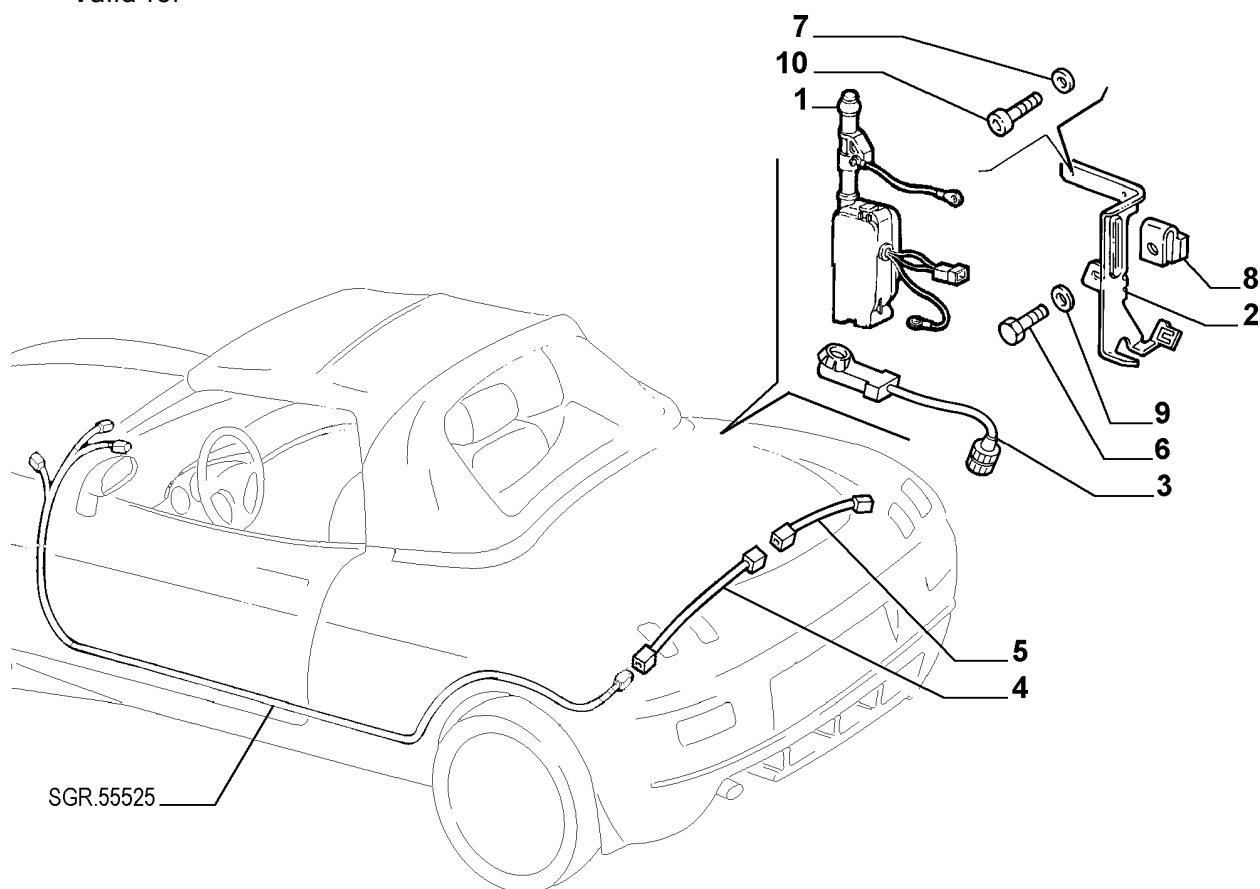

APPARATUS AND  
ELECTRIC CONTROLS

Part #	Description	Modif.	Compatibility	Qty
1	46531473 ANTENNA	D3145	E833	01
2	46535372 BRACKET	D3145	E833	01
3	46476318 ELECTRIC CABLE	D3145	E833	01
4	46535370 ELECTRIC CABLE	D3145,C3379	E833	01
4	46557051 ELECTRIC CABLE	D3379	E833	01
5	46551233 ELECTRIC CABLE	D3145	E833	01
6	10977724 SCREW M4X14	D3145	E833	01
7	12577811 NUT	D3145	E833	02
8	14190290 NUT	D3145	E833	01
9	14496301 PLANE WASHER	D3145	E833	01
10	14304221 SCREW M5X16	D3145	E833	02

### Legend

3145 NEW MOTORIZATION STEP A [DAT 15/05/1998] [VET 0037640]

3379 NEW CLARION CAR RADIO SET IN SUBSTITUTION FOR THE CURRENT GRUNDIG [DAT 15/10/1998] [VET 00400]

## 55521/00 - CAR RADIO DEVICES - 3

Catalogue PK - BARCETTA (1995-2004)

Category [555] APPARATUS AND ELECTRIC CONTROLS

[55521/00] CAR RADIO DEVICES

Var 3

Rev 0

Mods

Valid for

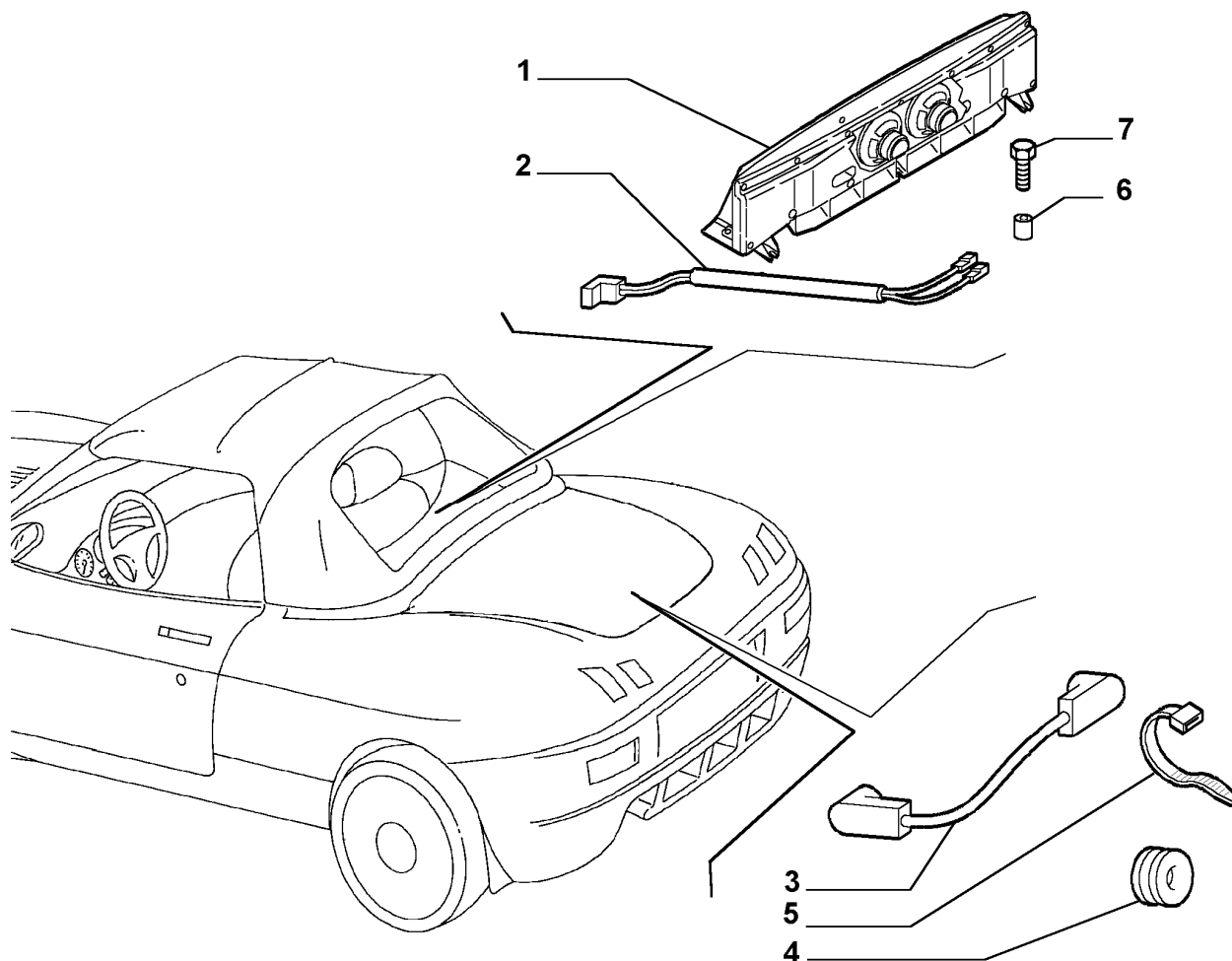

APPARATUS AND  
ELECTRIC CONTROLS

Part #	Description	Modif.	Compatibility	Qty
1	51739137 LOUD SPEAKER		LV4, LV7, LV8, LV9, E718	01
2	51732503 CABLE HARNESS		LV4, LV7, LV8, LV9, E718	01
3	60656483 ELECTRIC CABLE		E565, E577	01
4	10396580 INSULATING RING		E565	01
5	5943973 STRAP		E565	01
6	46757631 BUSH 5MM			04
6	46757632 BUSH 11,2MM			01
7	7743853 SCREW			05

Legend

## 55523/00 - CABLE HARNESS (FRONT) - 1

Catalogue PK - BARCETTA (1995-2004)

Category [555] APPARATUS AND ELECTRIC CONTROLS

[55523/00] CABLE HARNESS (FRONT)

Var 1

Rev 0

Mods C4354

Valid for M1

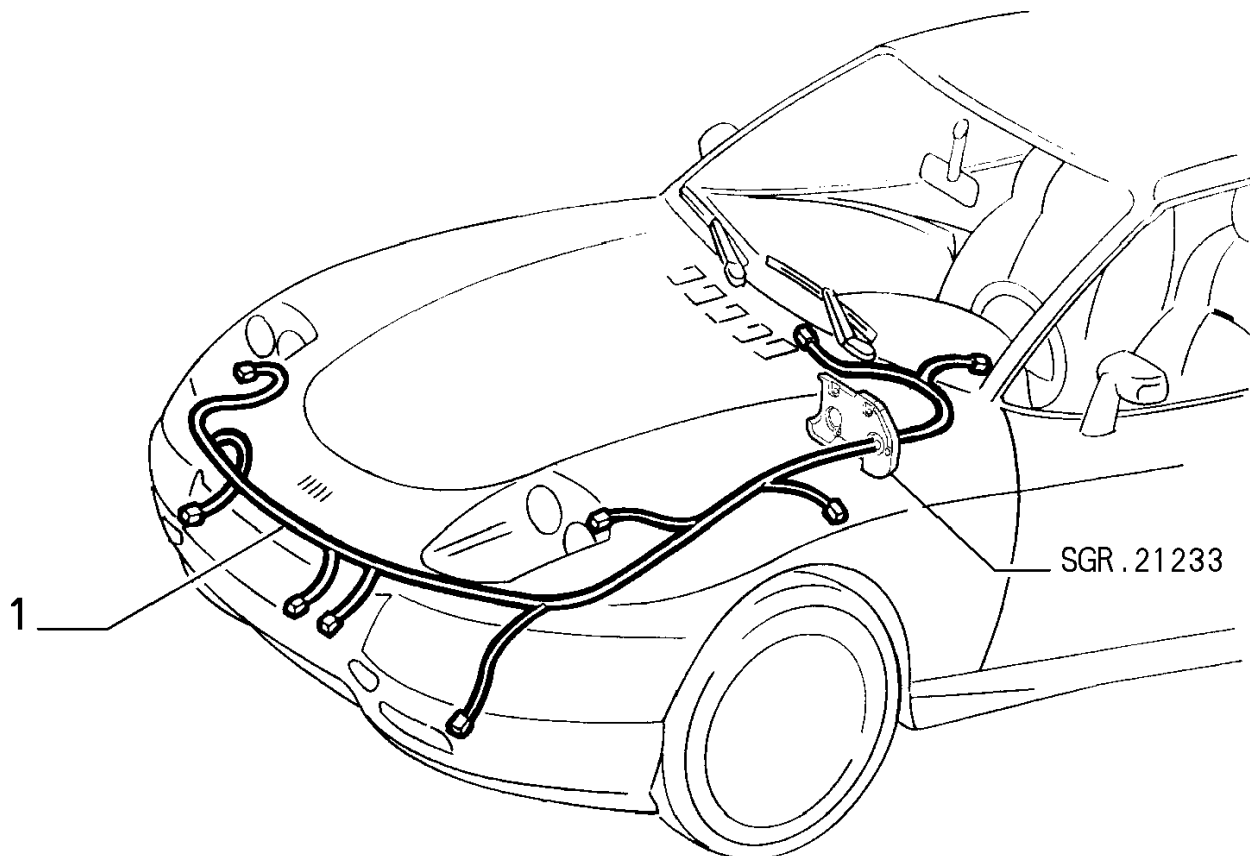

	Part # Description	Modif.	Compatibility	Qty
1	46735313 CABLE HARNESS	C2234		01
1	46735313 CABLE HARNESS	C2234	E009	01
1	46735314 CABLE HARNESS	C2234	E223	01
1	46449540 CABLE HARNESS	C2234	AJ	01
1	46478813 CABLE HARNESS	D2234,C3145		01
1	46529982 CABLE HARNESS	D3145		01
1	46478813 CABLE HARNESS	D2234,C3145	E009	01
1	46529982 CABLE HARNESS	D3145	E009	01
1	46478814 CABLE HARNESS	D2234,C3145	E223	01
1	46529984 CABLE HARNESS	D3145	E223	01
1	46478807 CABLE HARNESS	D2234,C3132	AJ	01
1	46478813 CABLE HARNESS	D3132	AJ	01

### Legend

4354	NEW ECE F3 ENGINE TYPE [DAT 15/09/2000]
2234	NEW BRAKING SYSTEM WITH 5.3 ABS GEARCASE [DAT 15/03/1997] [VET 0026799]
3145	NEW MOTORIZATION STEP A [DAT 15/05/1998] [VET 0037640]
3132	FUEL PIPES, EXHAUST LINE AND RELATED PARTS ON JAPAN MODELS STANDARDIZED ACCORDING TO ITALY M

## 55523/00 - CABLE HARNESS (FRONT) - 2

Catalogue PK - BARCETTA (1995-2004)

Category [555] APPARATUS AND ELECTRIC CONTROLS

[55523/00] CABLE HARNESS (FRONT)

Var 2

Rev 0

Mods C4354

Valid for M1

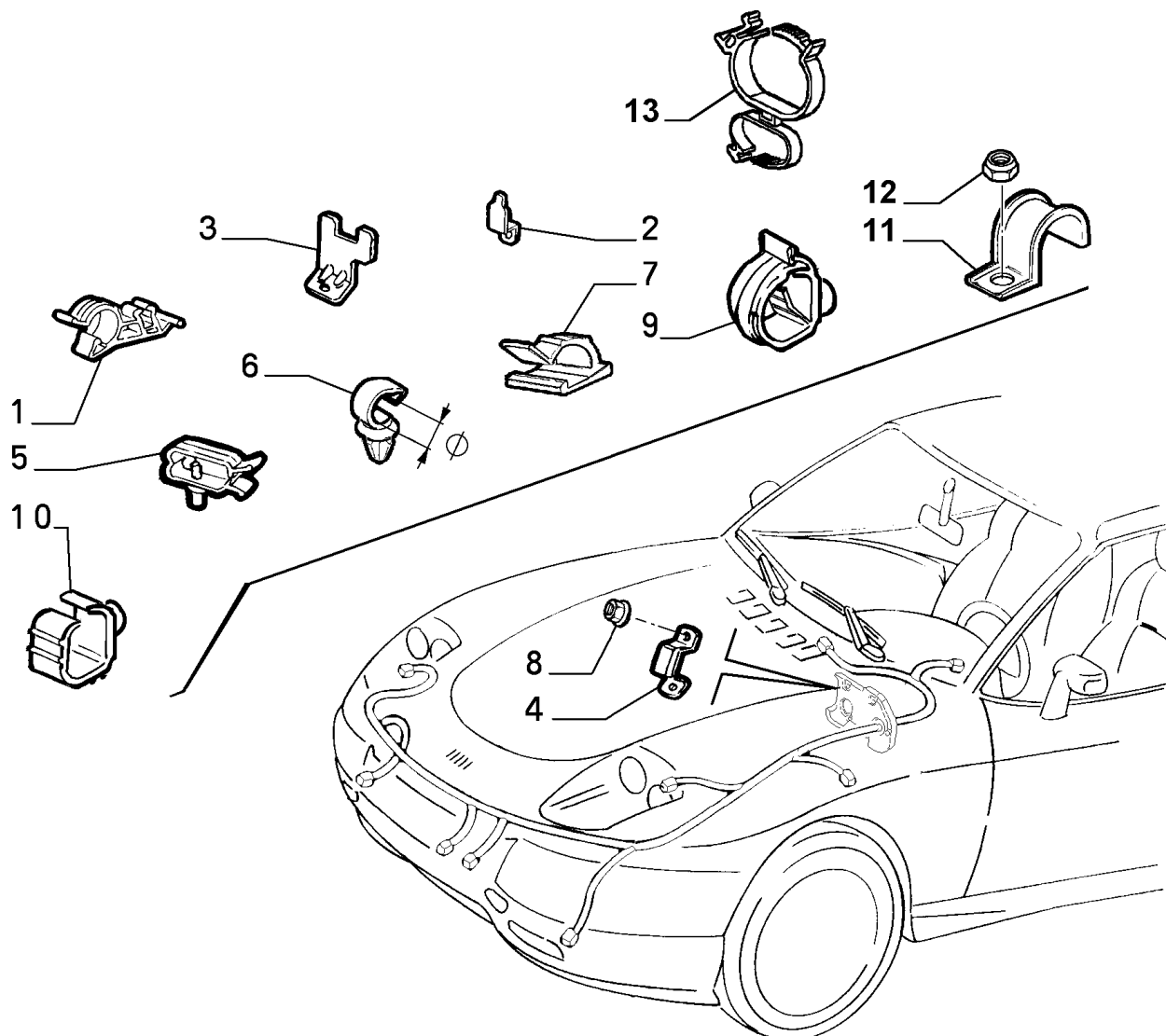

APPARATUS AND  
ELECTRIC CONTROLS

	Part #	Description	Modif.	Compatibility	Qty
1	46724724	CLIP			08
2	46735200	BRACKET			01
3	46735201	BRACKET			01
4	46734671	BRACKET			01
5	82436759	CLIP			01
6	14573480	CLIP D=7			03
6	14573380	CLIP D=11			04
7	4431610	CLIP			02
8	13046111	NUT M6			01
9	46443702	CLIP			04
10	46430165	CLIP			04
11	10442290	BRACKET	D3145		01
12	14059211	NUT	D3145		01
13	7670187	CLIP			01

### Legend

4354	NEW ECE F3 ENGINE TYPE [DAT 15/09/2000]
3145	NEW MOTORIZATION STEP A [DAT 15/05/1998] [VET 0037640]



## 55523/01 - CABLE HARNESS (FRONT) - 1

Catalogue PK - BARCETTA (1995-2004)

Category [555] APPARATUS AND ELECTRIC CONTROLS

[55523/01] CABLE HARNESS (FRONT)

Var 1

Rev 0

Mods C4354

Valid for E025+M1

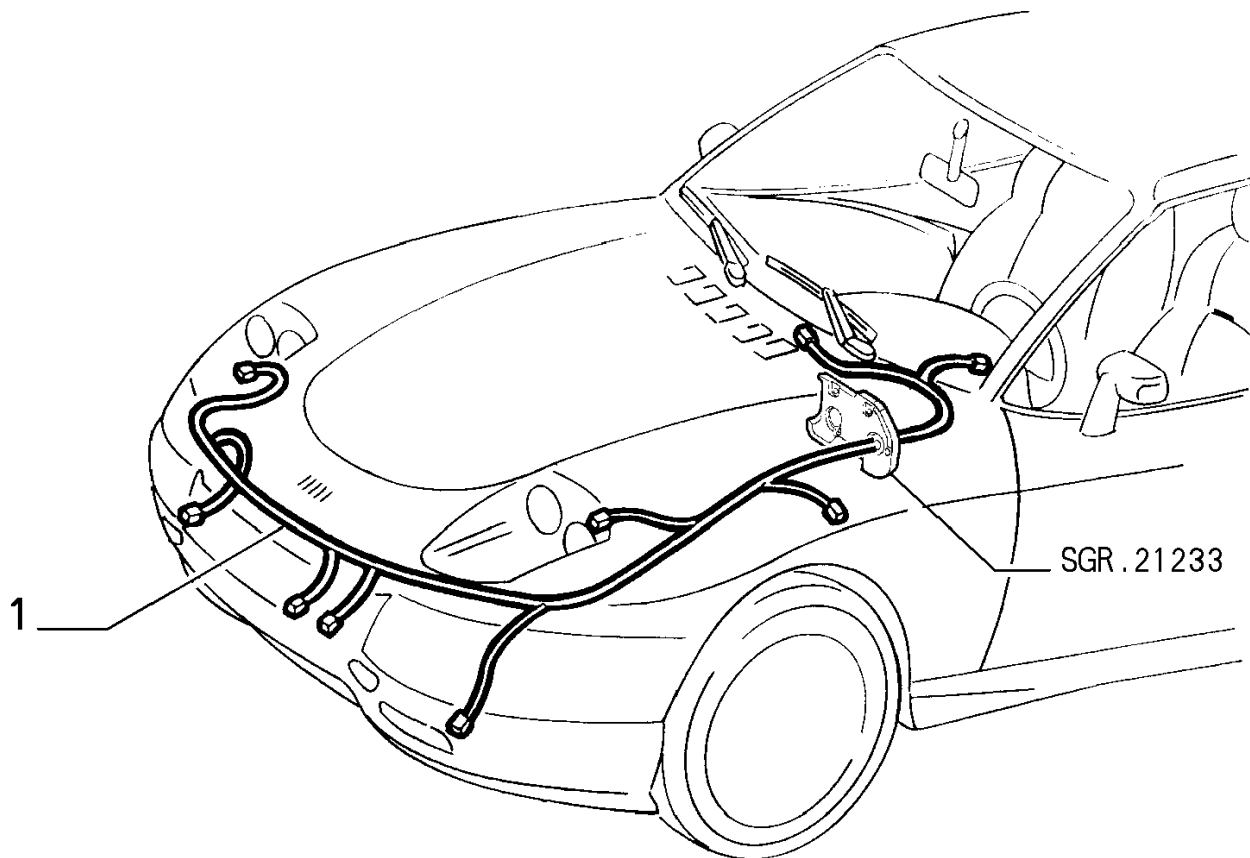

APPARATUS AND  
ELECTRIC CONTROLS

	Part #	Description	Modif.	Compatibility	Qty
1	46735311	CABLE HARNESS	C2234		01
1	46735311	CABLE HARNESS	C2234	E009	01
1	46735312	CABLE HARNESS	C2234	E223	01
1	46449542	CABLE HARNESS	C2234	AJ	01
1	46478811	CABLE HARNESS	D2234,C3145		01
1	46529983	CABLE HARNESS	D3145		01
1	46478811	CABLE HARNESS	D2234,C3145	E009	01
1	46529983	CABLE HARNESS	D3145	E009	01
1	46478812	CABLE HARNESS	D2234,C3145	E223	01
1	46529985	CABLE HARNESS	D3145	E223	01
1	46478805	CABLE HARNESS	D2234,C3132	AJ	01
1	46478811	CABLE HARNESS	D3132	AJ	01

### Legend

4354	NEW ECE F3 ENGINE TYPE [DAT 15/09/2000]
2234	NEW BRAKING SYSTEM WITH 5.3 ABS GEARCASE [DAT 15/03/1997] [VET 0026799]
3145	NEW MOTORIZATION STEP A [DAT 15/05/1998] [VET 0037640]
3132	FUEL PIPES, EXHAUST LINE AND RELATED PARTS ON JAPAN MODELS STANDARDIZED ACCORDING TO ITALY M

## 55523/01 - CABLE HARNESS (FRONT) - 2

Catalogue PK - BARCETTA (1995-2004)

Category [555] APPARATUS AND ELECTRIC CONTROLS

[55523/01] CABLE HARNESS (FRONT)

Var 2

Rev 0

Mods C4354

Valid for E025+M1

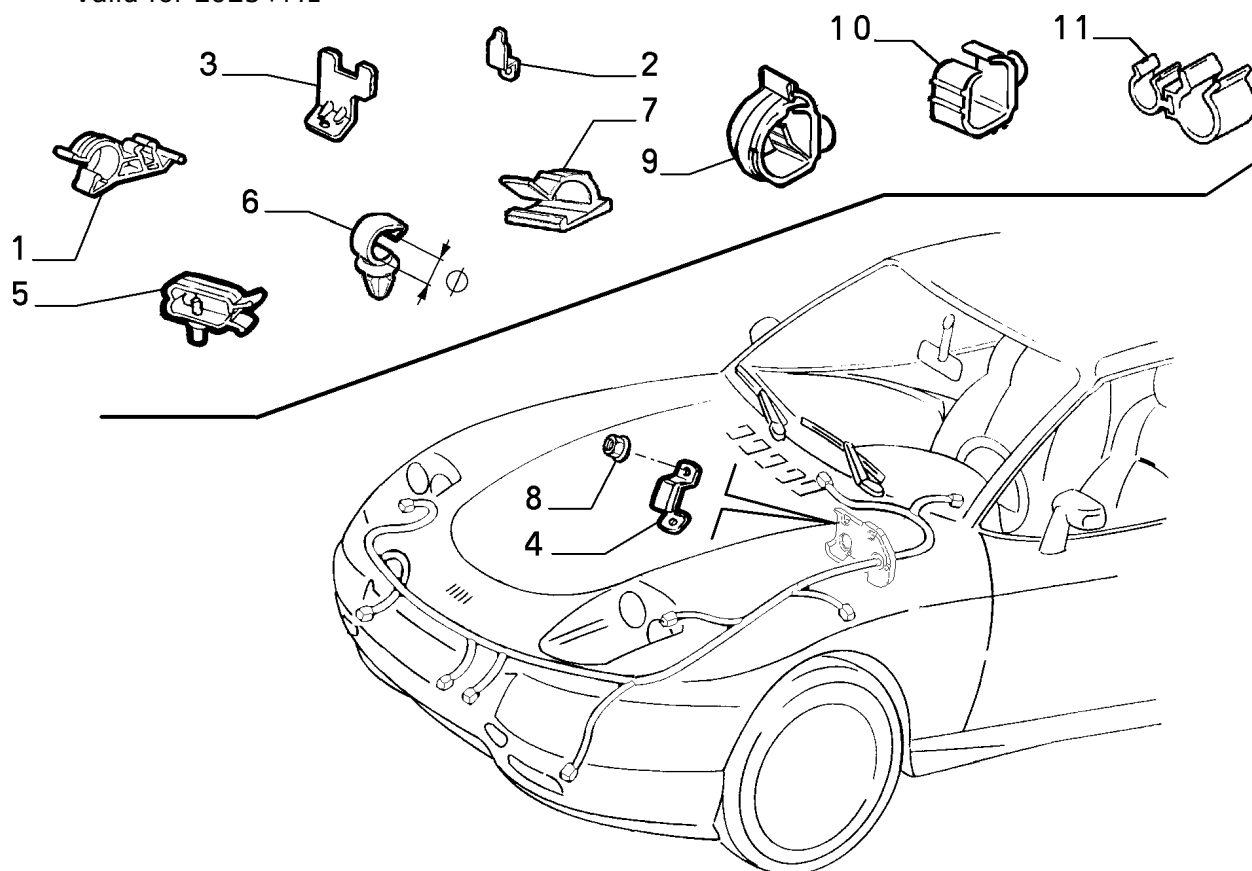

APPARATUS AND  
ELECTRIC CONTROLS

	Part #	Description	Modif.	Compatibility	Qty
1	46724724	CLIP			08
2	46735200	BRACKET			01
3	46735201	BRACKET			01
4	46734671	BRACKET			01
5	82436759	CLIP			01
6	14573480	CLIP D=7			03
6	14573380	CLIP D=11			04
7	4431610	CLIP			02
8	13046111	NUT M6			01
9	46443702	CLIP			04
10	46430165	CLIP			04
11	7627238	CLIP			01

Legend

4354

NEW ECE F3 ENGINE TYPE [DAT 15/09/2000]

## 55523/02 - CABLE HARNESS (FRONT) - 1

Catalogue PK - BARCETTA (1995-2004)

Category [555] APPARATUS AND ELECTRIC CONTROLS

[55523/02] CABLE HARNESS (FRONT)

Var 1

Rev 0

Mods D4354,C6463

Valid for M2

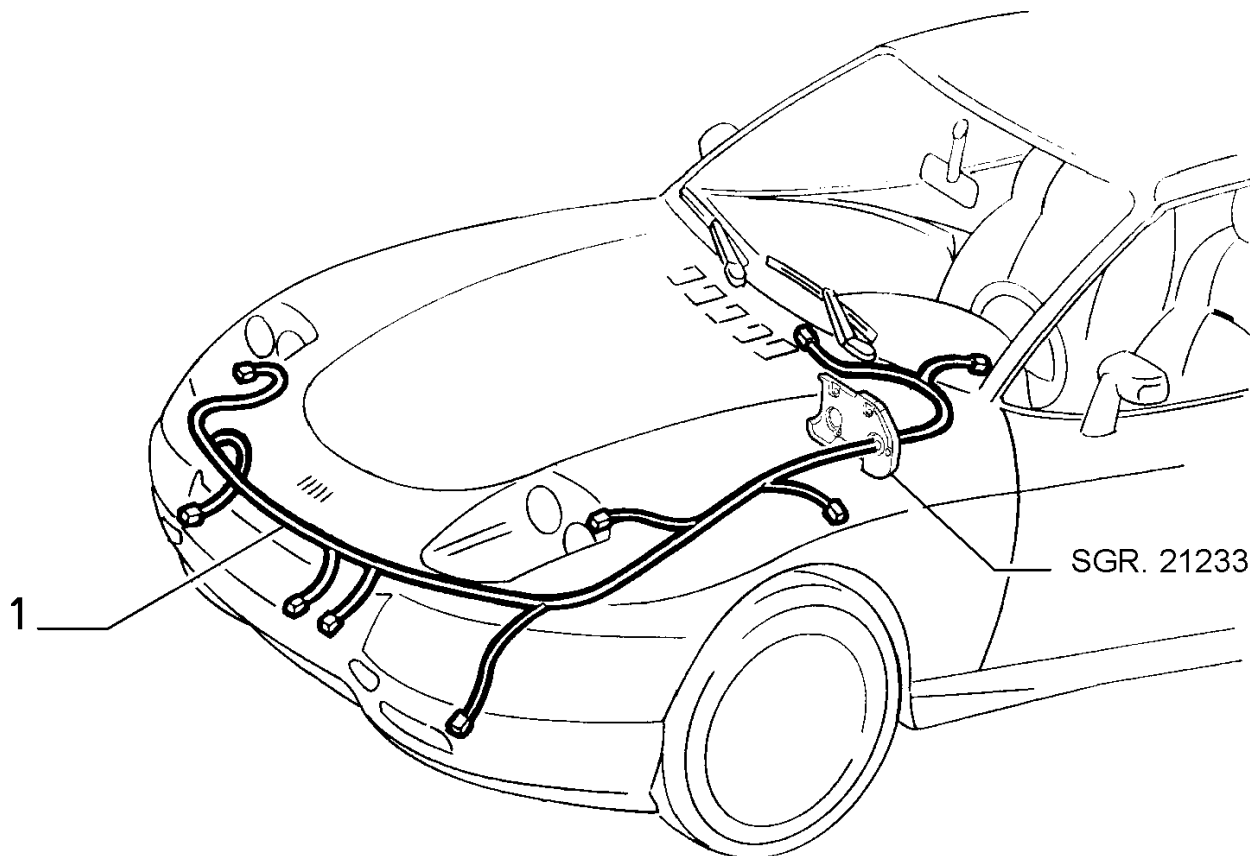

APPARATUS AND  
ELECTRIC CONTROLS

	Part #	Description	Modif.	Compatibility	Qty
1	71735538	CABLE HARNESS			01
1	71735538	CABLE HARNESS		E009	01
1	71735540	CABLE HARNESS		E223	01
1	46745685	CABLE HARNESS		E025	01
1	46745685	CABLE HARNESS		E025+E009	01
1	46745687	CABLE HARNESS		E025+E223	01

### Legend

4354	NEW ECE F3 ENGINE TYPE [DAT 15/09/2000]
6463	MY 2003 [DAT 15/04/2003]

## 55523/02 - CABLE HARNESS (FRONT) - 2

Catalogue PK - BARCETTA (1995-2004)

Category [555] APPARATUS AND ELECTRIC CONTROLS

[55523/02] CABLE HARNESS (FRONT)

Var 2

Rev 0

Mods D4354,C6463

Valid for M2

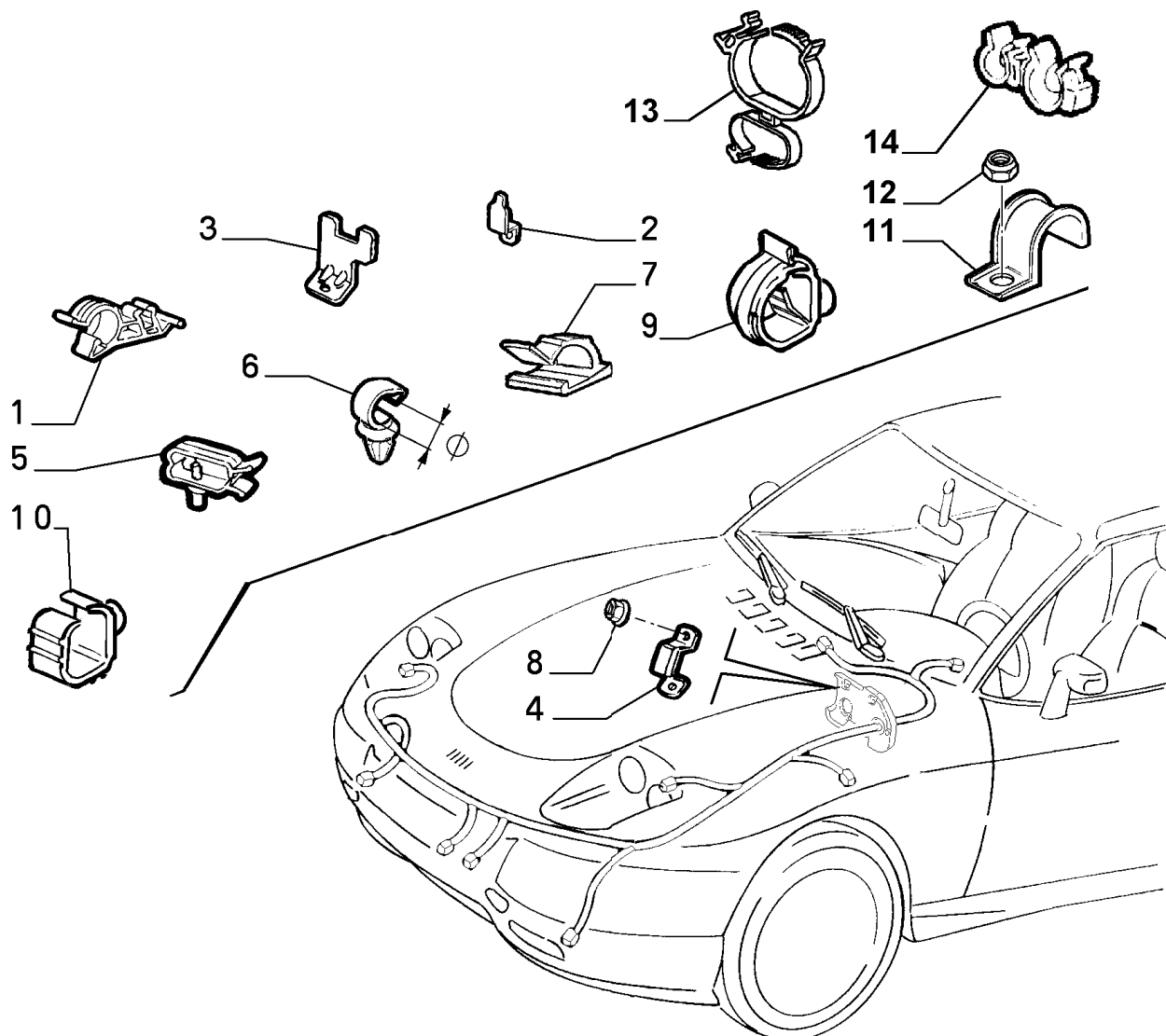

APPARATUS AND  
ELECTRIC CONTROLS

Part #	Description	Modif.	Compatibility	Qty
1	46724724 CLIP			08
2	46735200 BRACKET			01
3	46735201 BRACKET			01
4	46734671 BRACKET			01
5	82436759 CLIP			01
6	14573480 CLIP D=7			03
6	14573380 CLIP D=11			04
7	4431610 CLIP			02
8	13046111 NUT M6			01
9	46443702 CLIP			04
10	46430165 CLIP			04
11	10441590 BRACKET			01
12	14059211 NUT			01
13	7670187 CLIP			01
14	7627238 CLIP			01

### Legend

4354 NEW ECE F3 ENGINE TYPE [DAT 15/09/2000]  
6463 MY 2003 [DAT 15/04/2003]

## 55523/03 - CABLE HARNESS (FRONT) - 1

Catalogue PK - BARCETTA (1995-2004)

Category [555] APPARATUS AND ELECTRIC CONTROLS

[55523/03] CABLE HARNESS (FRONT)

Var 1

Rev 0

Mods D6463

Valid for M2

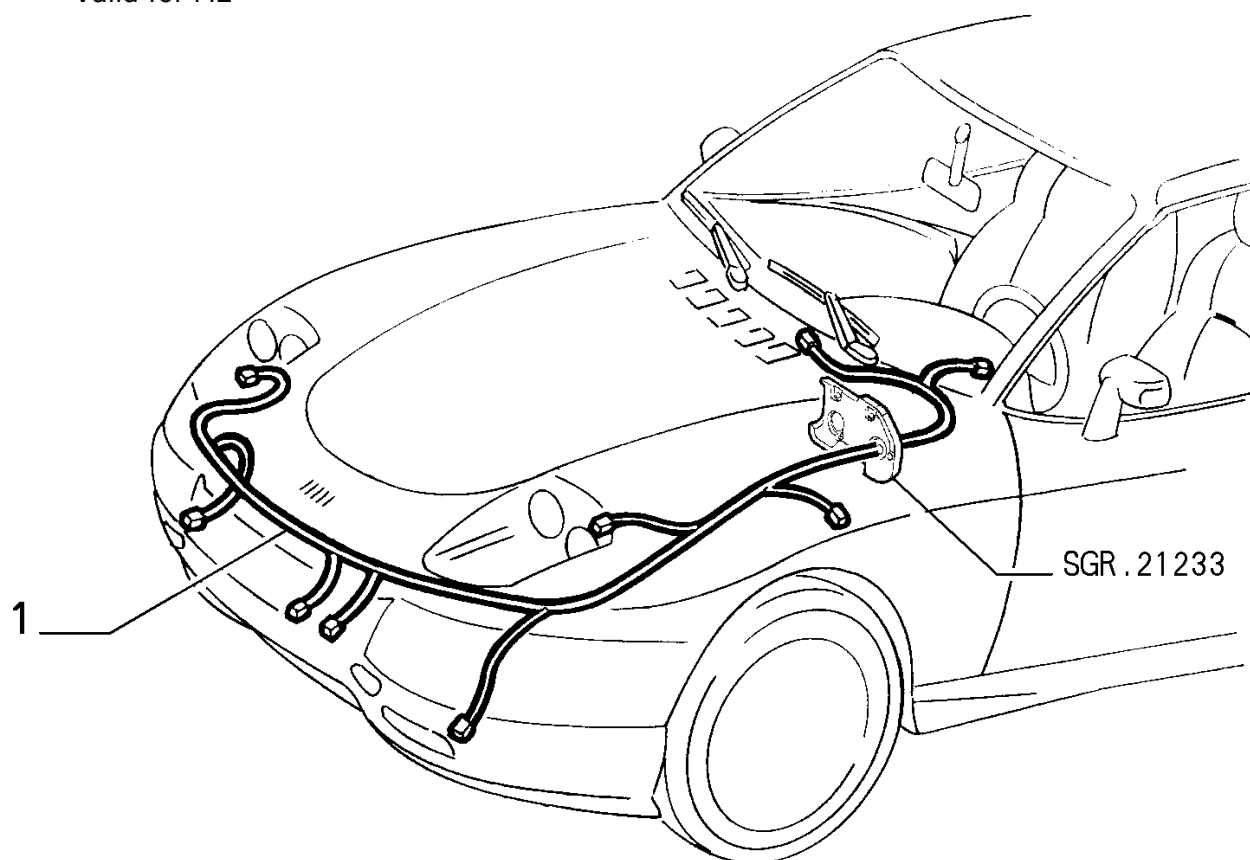

	Part #	Description	Modif.	Compatibility	Qty
1	51725040	CABLE HARNESS			01
1	51725040	CABLE HARNESS		E009	01
1	51725042	CABLE HARNESS		E223	01
1	51725041	CABLE HARNESS		E025	01
1	51725041	CABLE HARNESS		E025+E009	01
1	51725043	CABLE HARNESS		E025+E223	01

### Legend

6463

MY 2003 [DAT 15/04/2003]

## 55523/03 - CABLE HARNESS (FRONT) - 2

Catalogue PK - BARCETTA (1995-2004)

Category [555] APPARATUS AND ELECTRIC CONTROLS

[55523/03] CABLE HARNESS (FRONT)

Var 2

Rev 0

Mods D6463

Valid for M2

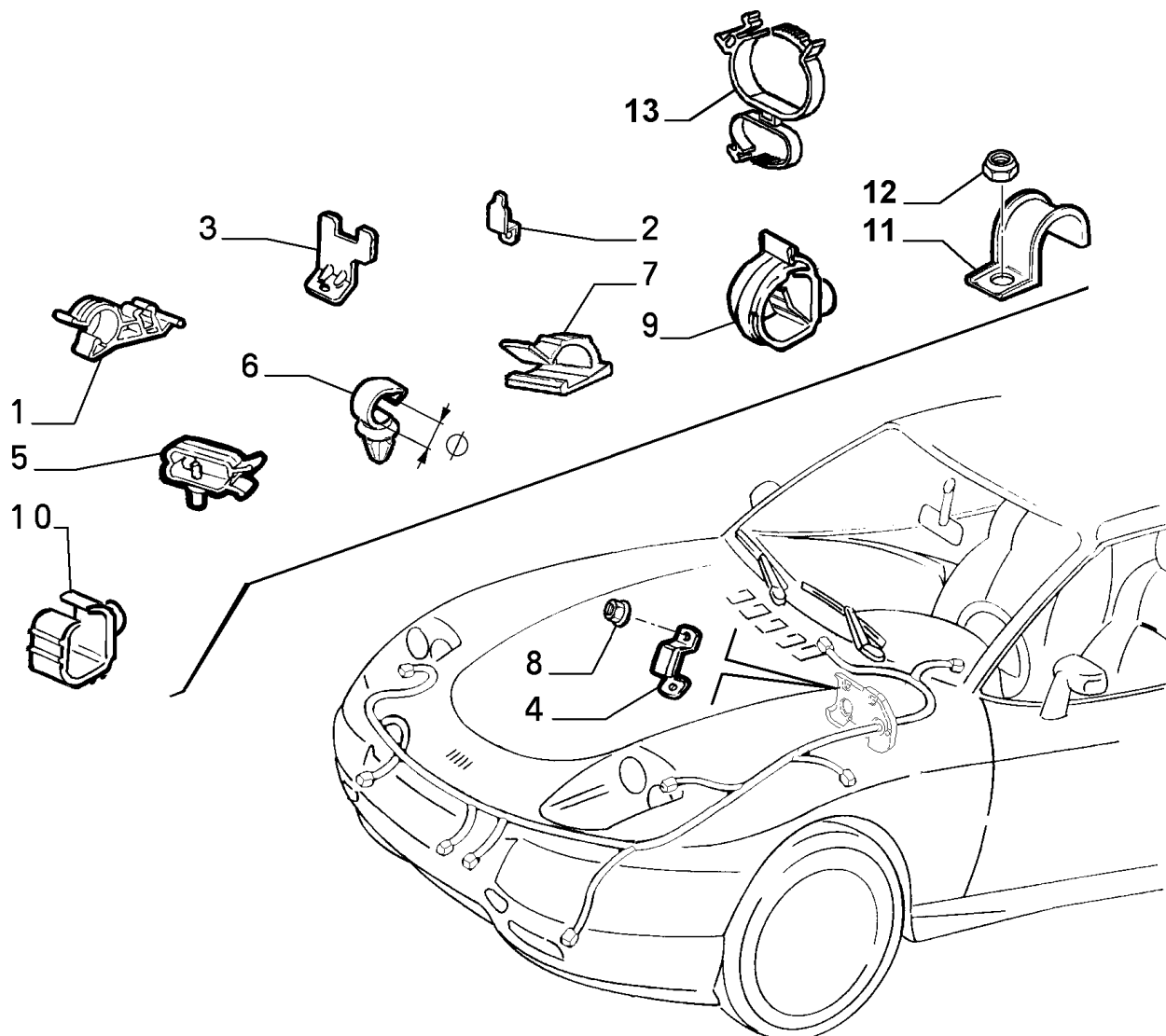

APPARATUS AND  
ELECTRIC CONTROLS

	Part #	Description	Modif.	Compatibility	Qty
1	46724724	CLIP			08
2	46735200	BRACKET			01
3	46735201	BRACKET			01
4	46734671	BRACKET			01
5	82436759	CLIP			01
6	14573480	CLIP D=7			03
6	14573380	CLIP D=11			04
7	4431610	CLIP			02
8	13046118	NUT M6			01
9	46443702	CLIP			04
10	46430165	CLIP			04
11	10441590	BRACKET			01
12	14059211	NUT			01
13	7670187	CLIP			01
14	7627238	CLIP			01

Legend

6463

MY 2003 [DAT 15/04/2003]

## 55524/00 - CABLE SET (CENTRAL PART) - 1

Catalogue PK - BARCETTA (1995-2004)

Category [555] APPARATUS AND ELECTRIC CONTROLS

[55524/00] CABLE SET (CENTRAL PART)

Var 1

Rev 0

Mods C4354

Valid for M1

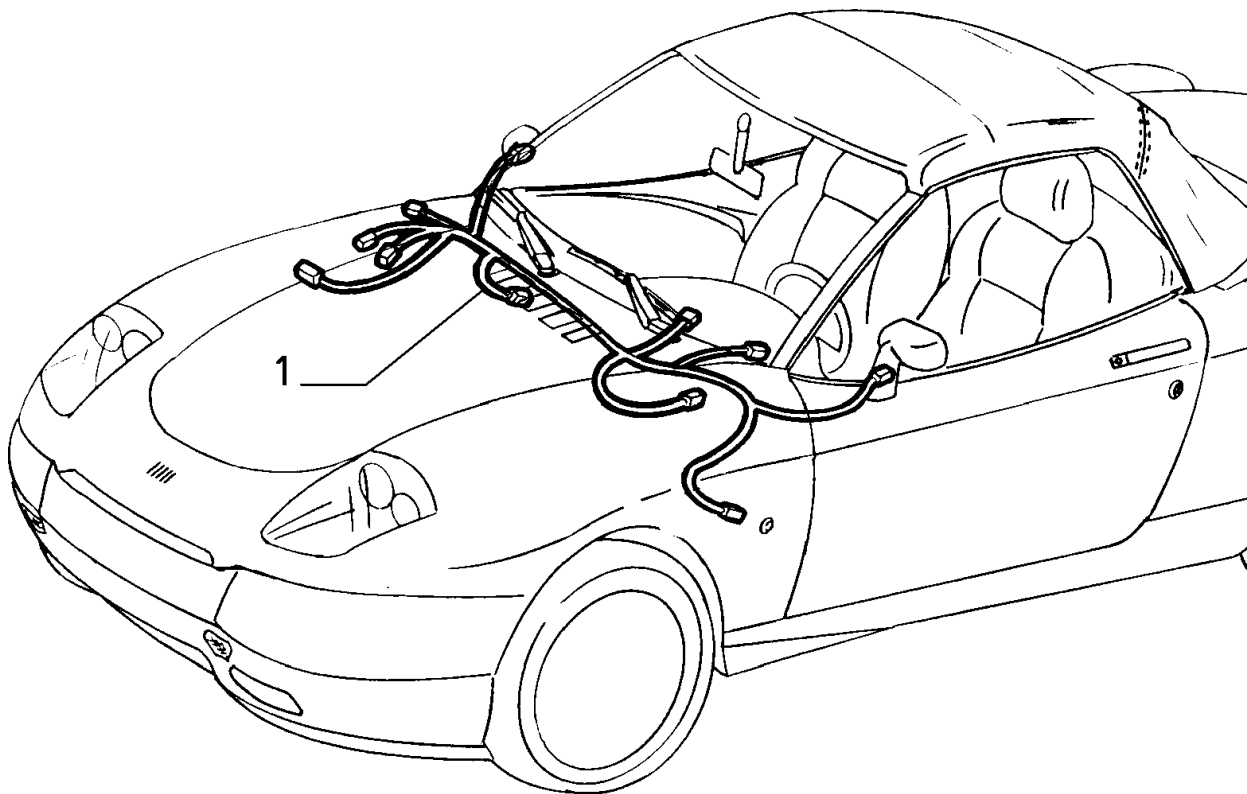

APPARATUS AND  
ELECTRIC CONTROLS

Part #	Description	Modif.	Compatibility	Qty
1	46735171 CABLE HARNESS	C2234		01
1	46735170 CABLE HARNESS	C2234	E223	01
1	46478803 CABLE HARNESS	D2234,C3145		01
1	46548437 CABLE HARNESS	D3145,C4430		01
1	46785838 CABLE HARNESS	D4430		01
1	46478804 CABLE HARNESS	D2234,C3145	E223	01
1	46548438 CABLE HARNESS	D3145,C4430	E223	01
1	46785839 CABLE HARNESS	D4430	E223	01
1	46527022 CABLE HARNESS	C3145	E502	01
1	46548439 CABLE HARNESS	D3145,C4430	E502	01
1	46785840 CABLE HARNESS	D4430	E502	01
1	46527023 CABLE HARNESS	C3145	E223+E502	01
1	46548440 CABLE HARNESS	D3145,C4430	E223+E502	01
1	46785841 CABLE HARNESS	D4430	E223+E502	01
1	46545857 CABLE HARNESS	D3145,C4430	E833	01
1	46785842 CABLE HARNESS	D4430	E833	01
1	46753226 CABLE HARNESS	C4430	LV4,LV7,LV9	01
1	46794086 CABLE HARNESS	D4430	LV4,LV7	01

### Legend

4354	NEW ECE F3 ENGINE TYPE [DAT 15/09/2000]
2234	NEW BRAKING SYSTEM WITH 5.3 ABS GEARCASE [DAT 15/03/1997] [VET 0026799]
3145	NEW MOTORIZATION STEP A [DAT 15/05/1998] [VET 0037640]
4430	THIRD STOP ADOPTED [DAT 15/05/2000]

## 55524/00 - CABLE SET (CENTRAL PART) - 2

Catalogue PK - BARCETTA (1995-2004)

Category [555] APPARATUS AND ELECTRIC CONTROLS

[55524/00] CABLE SET (CENTRAL PART)

Var 2

Rev 0

Mods C4354

Valid for M1

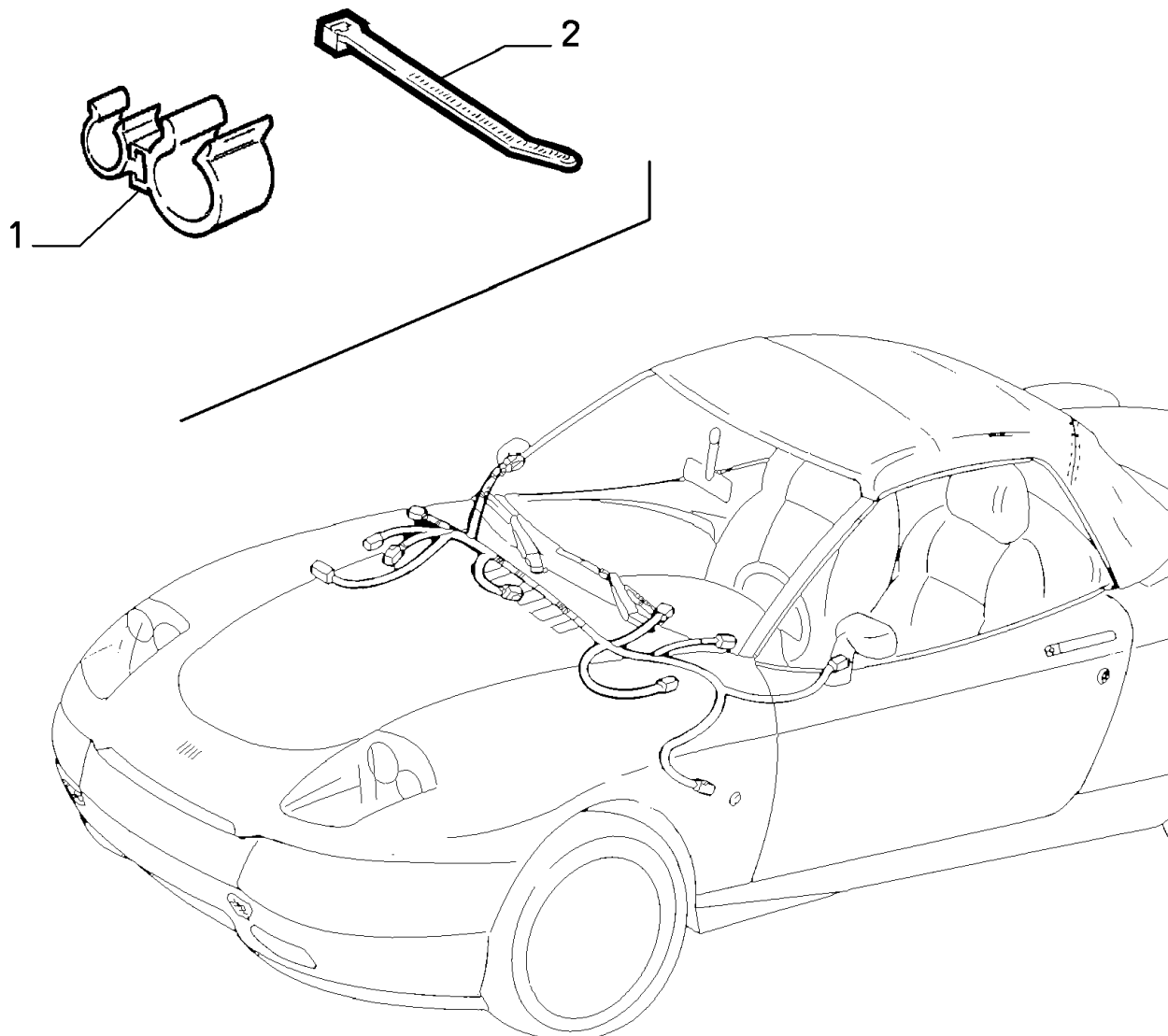

APPARATUS AND  
ELECTRIC CONTROLS

	Part #	Description	Modif.	Compatibility	Qty
1	7634902	CLIP			02
2	14560087	STRAP			09
Legend					
4354	NEW ECE F3 ENGINE TYPE [DAT 15/09/2000]				



## 55524/01 - CABLE SET (CENTRAL PART) - 1

Catalogue PK - BARCETTA (1995-2004)

Category [555] APPARATUS AND ELECTRIC CONTROLS

[55524/01] CABLE SET (CENTRAL PART)

Var 1

Rev 0

Mods D4354,C6463

Valid for M2

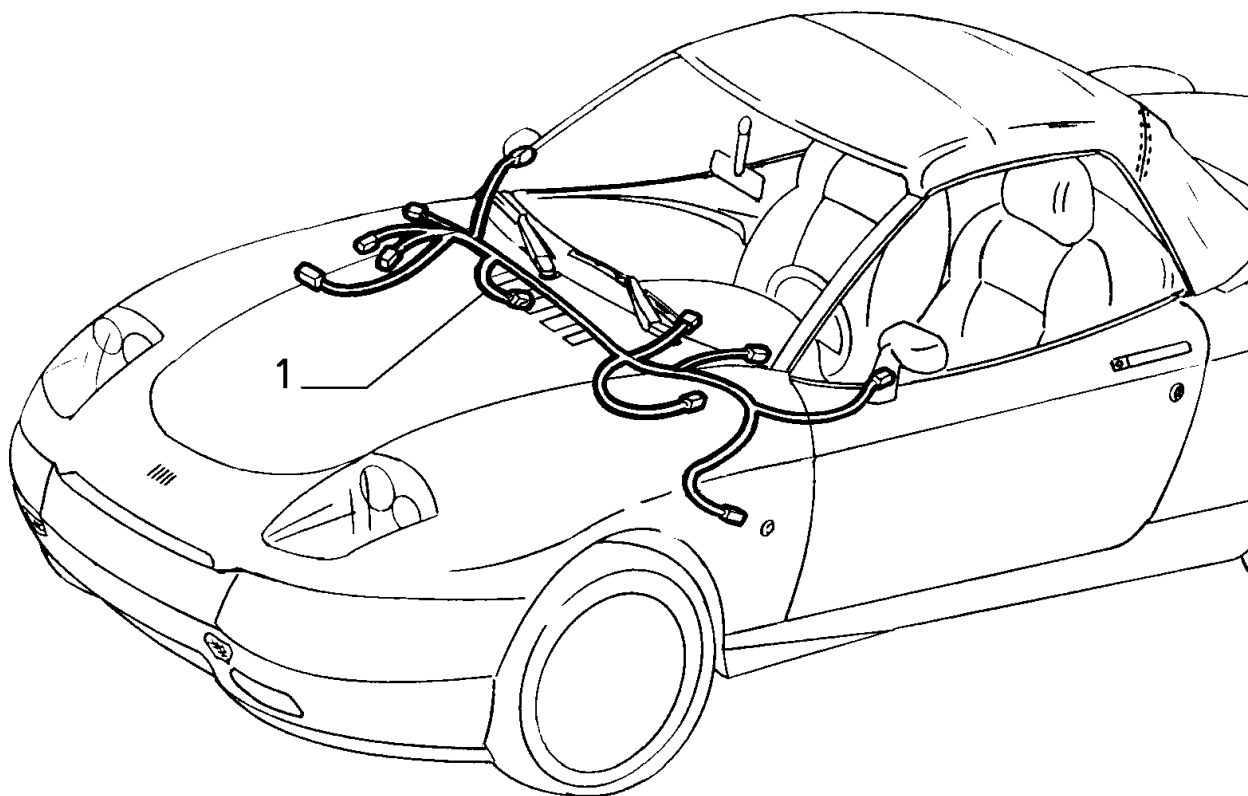

APPARATUS AND  
ELECTRIC CONTROLS

Part #	Description	Modif.	Compatibility	Qty
1	51726282 CABLE HARNESS			01
1	51726282 CABLE HARNESS		E223	01
1	51726282 CABLE HARNESS		E502	01
1	51726282 CABLE HARNESS		E223+E502	01
1	51726282 CABLE HARNESS		E833,E718	01

### Legend

4354	NEW ECE F3 ENGINE TYPE [DAT 15/09/2000]
6463	MY 2003 [DAT 15/04/2003]

## 55524/01 - CABLE SET (CENTRAL PART) - 2

Catalogue PK - BARCETTA (1995-2004)

Category [555] APPARATUS AND ELECTRIC CONTROLS

[55524/01] CABLE SET (CENTRAL PART)

Var 2

Rev 0

Mods D4354,C6463

Valid for M2

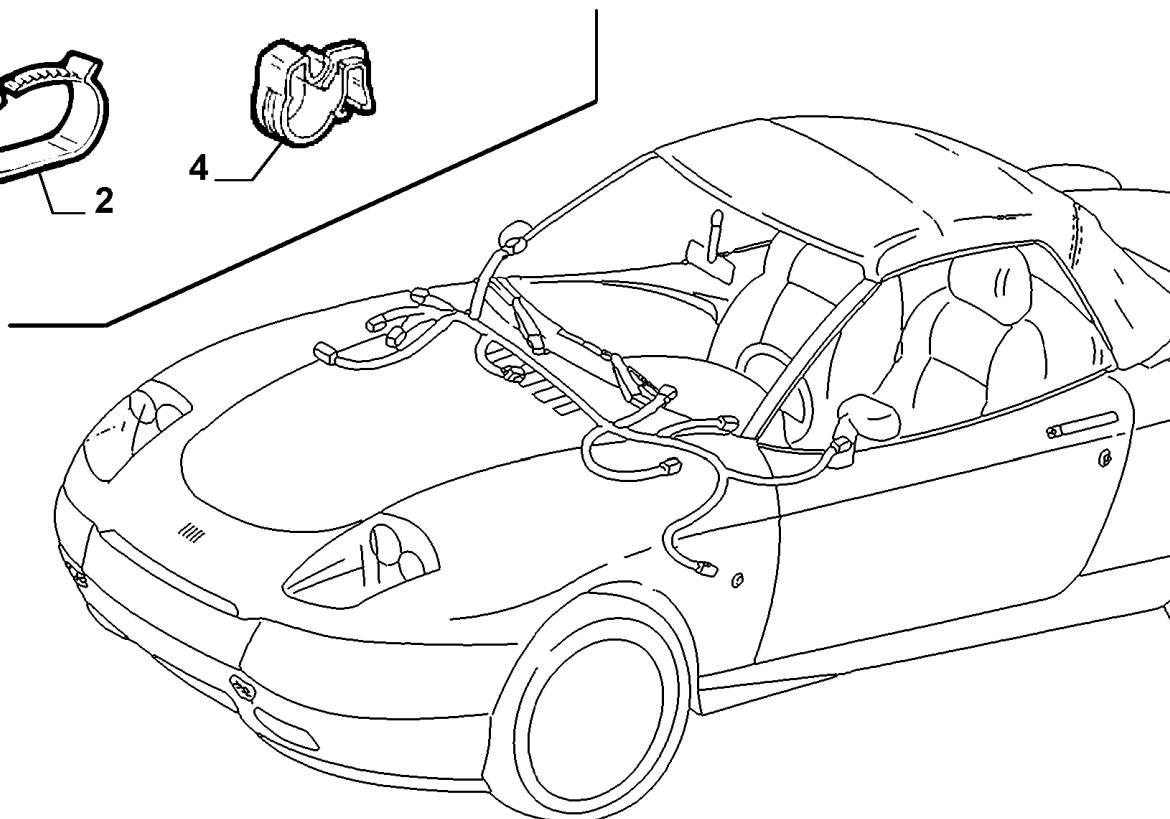
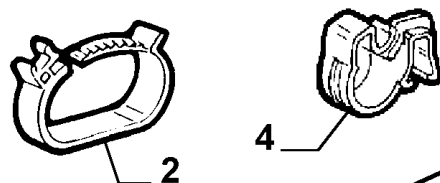
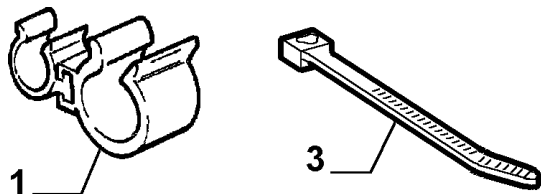

APPARATUS AND  
ELECTRIC CONTROLS

Part #	Description	Modif.	Compatibility	Qty
1	14560087 STRAP			09
2	7630334 CLIP DIAM 20-25			01
3	5943973 STRAP			01
4	7642954 CLIP			01

### Legend

4354 NEW ECE F3 ENGINE TYPE [DAT 15/09/2000]  
6463 MY 2003 [DAT 15/04/2003]

## 55524/02 - CABLE SET (CENTRAL PART) - 1

Catalogue PK - BARCETTA (1995-2004)

Category [555] APPARATUS AND ELECTRIC CONTROLS

[55524/02] CABLE SET (CENTRAL PART)

Var 1

Rev 0

Mods D6463

Valid for M2

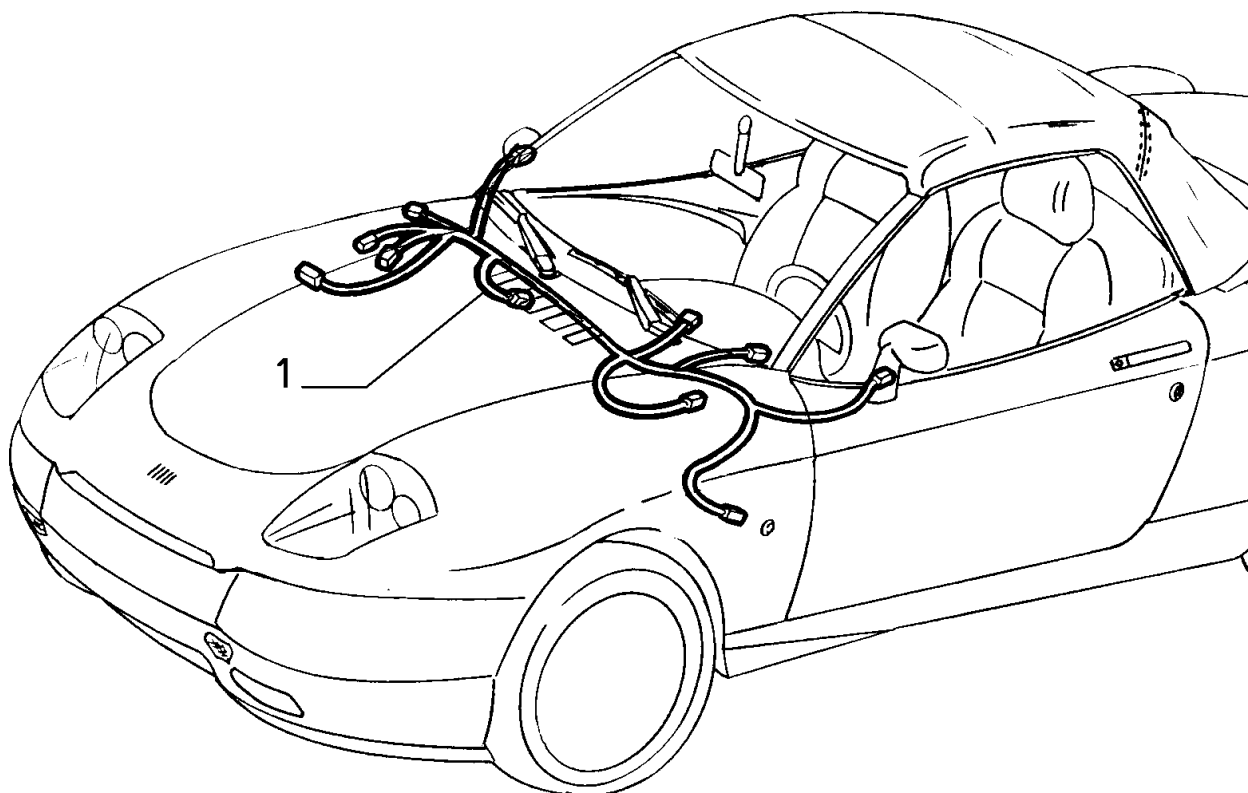

APPARATUS AND  
ELECTRIC CONTROLS

Part #	Description	Modif.	Compatibility	Qty
1	51726282 CABLE HARNESS			01
Legend				
6463	MY 2003 [DAT 15/04/2003]			

## 55524/02 - CABLE SET (CENTRAL PART) - 2

Catalogue PK - BARCETTA (1995-2004)

Category [555] APPARATUS AND ELECTRIC CONTROLS

[55524/02] CABLE SET (CENTRAL PART)

Var 2

Rev 0

Mods D6463

Valid for M2

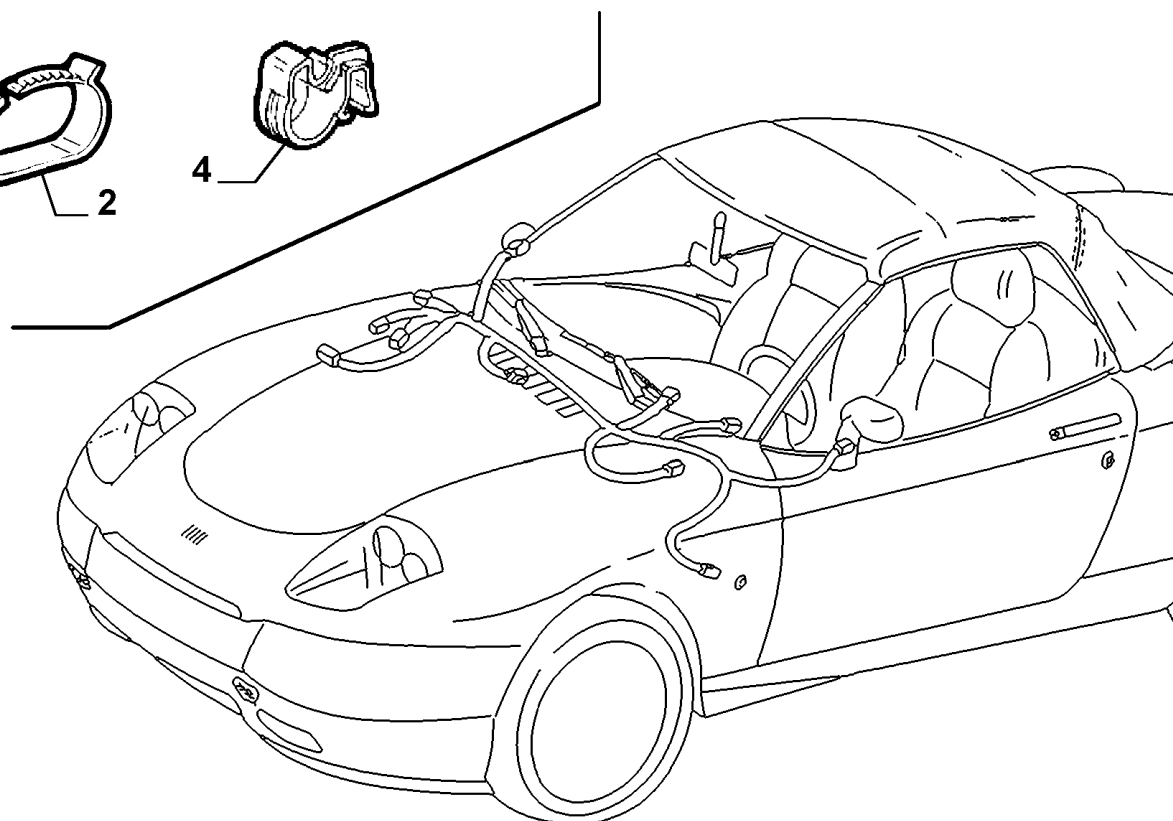
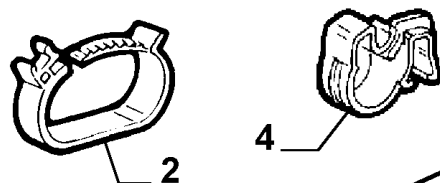
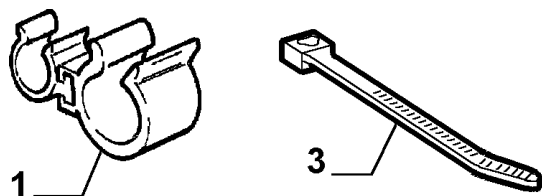

APPARATUS AND  
ELECTRIC CONTROLS

Part #	Description	Modif.	Compatibility	Qty
1	14560087 STRAP			09
2	7630334 CLIP DIAM 20-25			01
3	5943973 STRAP			01
4	7642954 CLIP			01

### Legend

6463

MY 2003 [DAT 15/04/2003]

## 55525/00 - CABLE HARNESS (REAR SEAT) - 1

Catalogue PK - BARCETTA (1995-2004)

Category [555] APPARATUS AND ELECTRIC CONTROLS

[55525/00] CABLE HARNESS (REAR SEAT)

Var 1

Rev 0

Mods C4354

Valid for M1

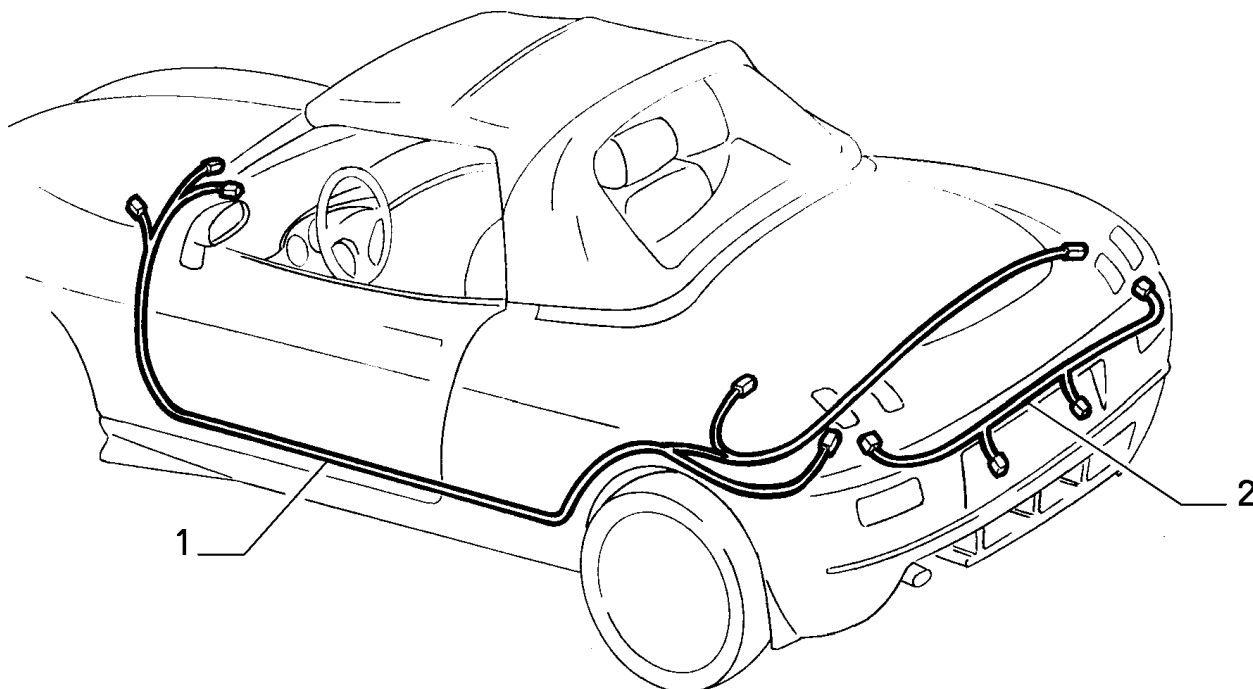

APPARATUS AND  
ELECTRIC CONTROLS

	Part #	Description	Modif.	Compatibility	Qty
1	46734934	CABLE HARNESS	C3145		01
1	46529980	CABLE HARNESS	D3145,C4430		01
1	46785835	CABLE HARNESS	D4430		01
1	46735019	CABLE HARNESS	C3145	E223	01
1	46529981	CABLE HARNESS	D3145,C4430	E223	01
1	46785836	CABLE HARNESS	D4430	E223	01
1	46545858	CABLE HARNESS	D3145,C4430	E833	01
1	46785837	CABLE HARNESS	D4430	E833	01
2	51732505	CABLE HARNESS			01
2	46449543	CABLE HARNESS		AJ	01

### Legend

4354	NEW ECE F3 ENGINE TYPE [DAT 15/09/2000]
3145	NEW MOTORIZATION STEP A [DAT 15/05/1998] [VET 0037640]
4430	THIRD STOP ADOPTED [DAT 15/05/2000]

## 55525/00 - CABLE HARNESS (REAR SEAT) - 2

Catalogue PK - BARCETTA (1995-2004)

Category [555] APPARATUS AND ELECTRIC CONTROLS

[55525/00] CABLE HARNESS (REAR SEAT)

Var 2

Rev 0

Mods C4354

Valid for M1

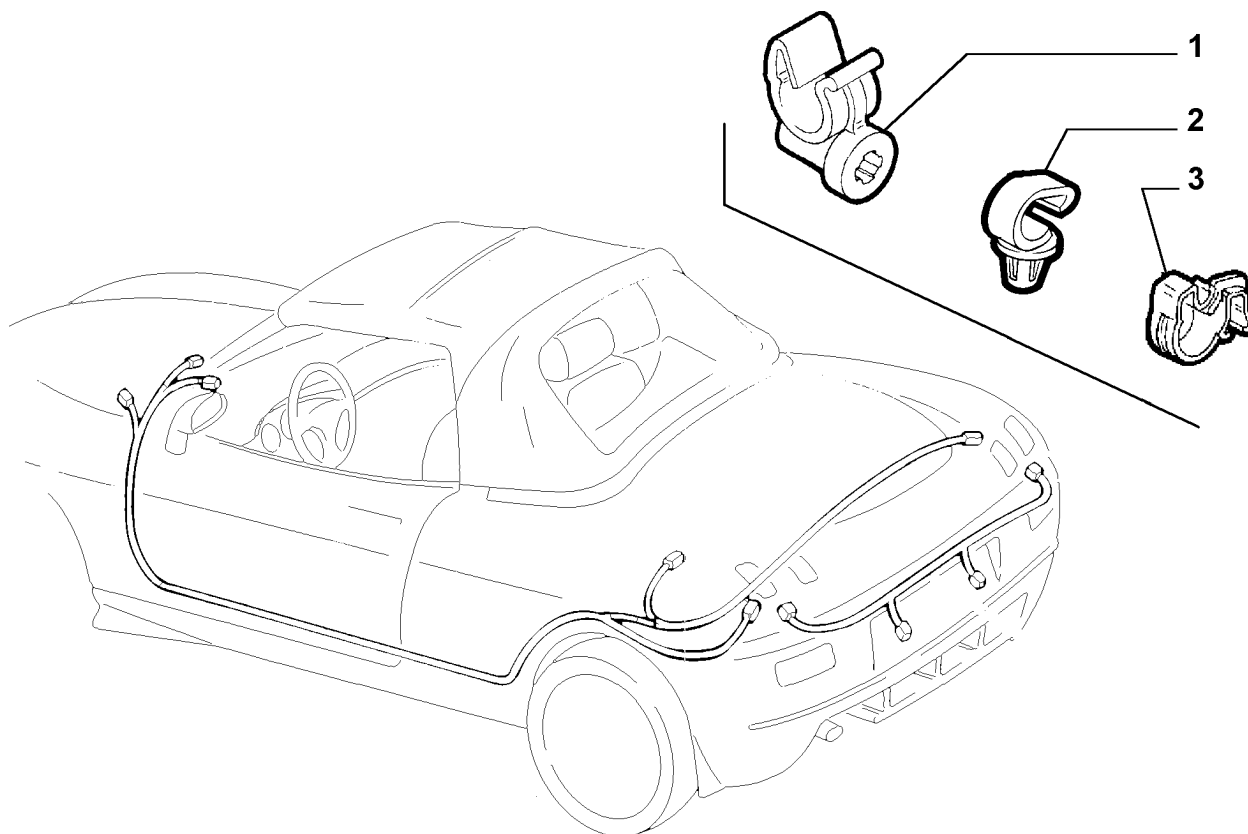

APPARATUS AND  
ELECTRIC CONTROLS

Part #	Description	Modif.	Compatibility	Qty
1	7664545 CLIP			08
2	14573380 CLIP			03
3	7642954 CLIP			01

### Legend

4354 NEW ECE F3 ENGINE TYPE [DAT 15/09/2000]

## 55525/01 - CABLE HARNESS (REAR SEAT) - 1

Catalogue PK - BARCETTA (1995-2004)

Category [555] APPARATUS AND ELECTRIC CONTROLS

[55525/01] CABLE HARNESS (REAR SEAT)

Var 1

Rev 0

Mods D4354

Valid for M2

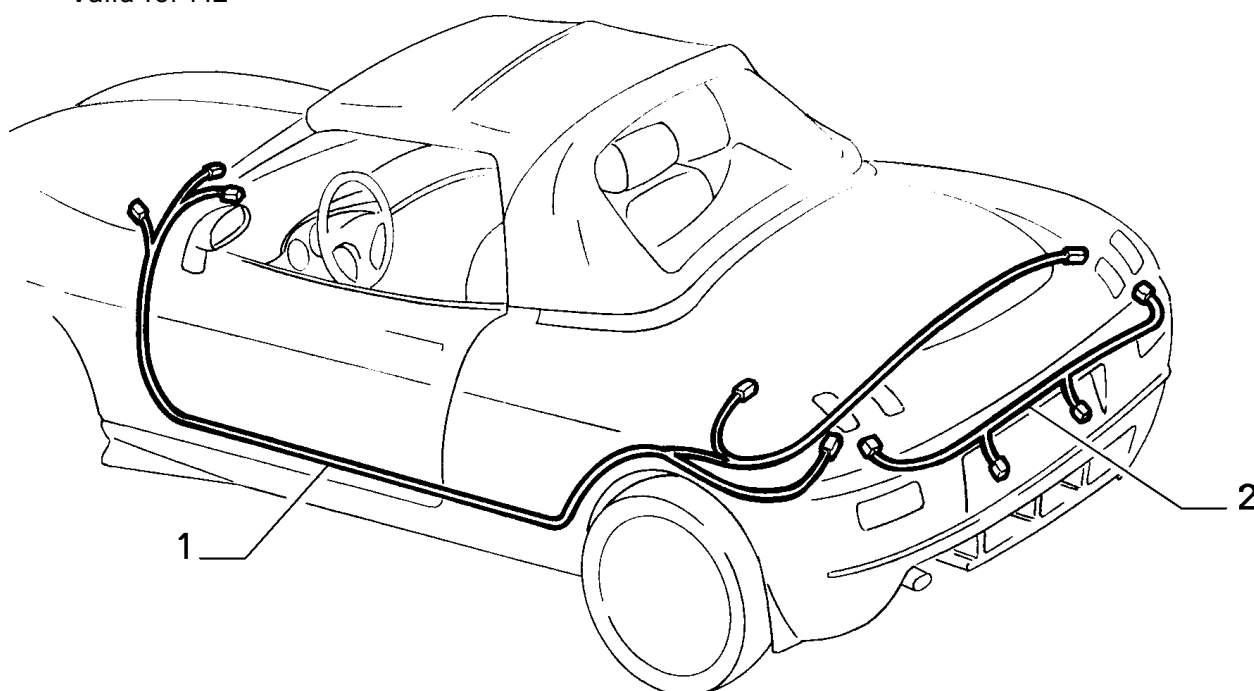

Part #	Description	Modif.	Compatibility	Qty
1	51732508 CABLE HARNESS			01
1	51732504 CABLE HARNESS		E223	01
1	51732507 CABLE HARNESS		E833	01
2	51732505 CABLE HARNESS			01
2	51762905 CABLE HARNESS		AJ	01

Legend

4354

NEW ECE F3 ENGINE TYPE [DAT 15/09/2000]

## 55525/01 - CABLE HARNESS (REAR SEAT) - 2

Catalogue PK - BARCETTA (1995-2004)

Category [555] APPARATUS AND ELECTRIC CONTROLS

[55525/01] CABLE HARNESS (REAR SEAT)

Var 2

Rev 0

Mods D4354

Valid for M2

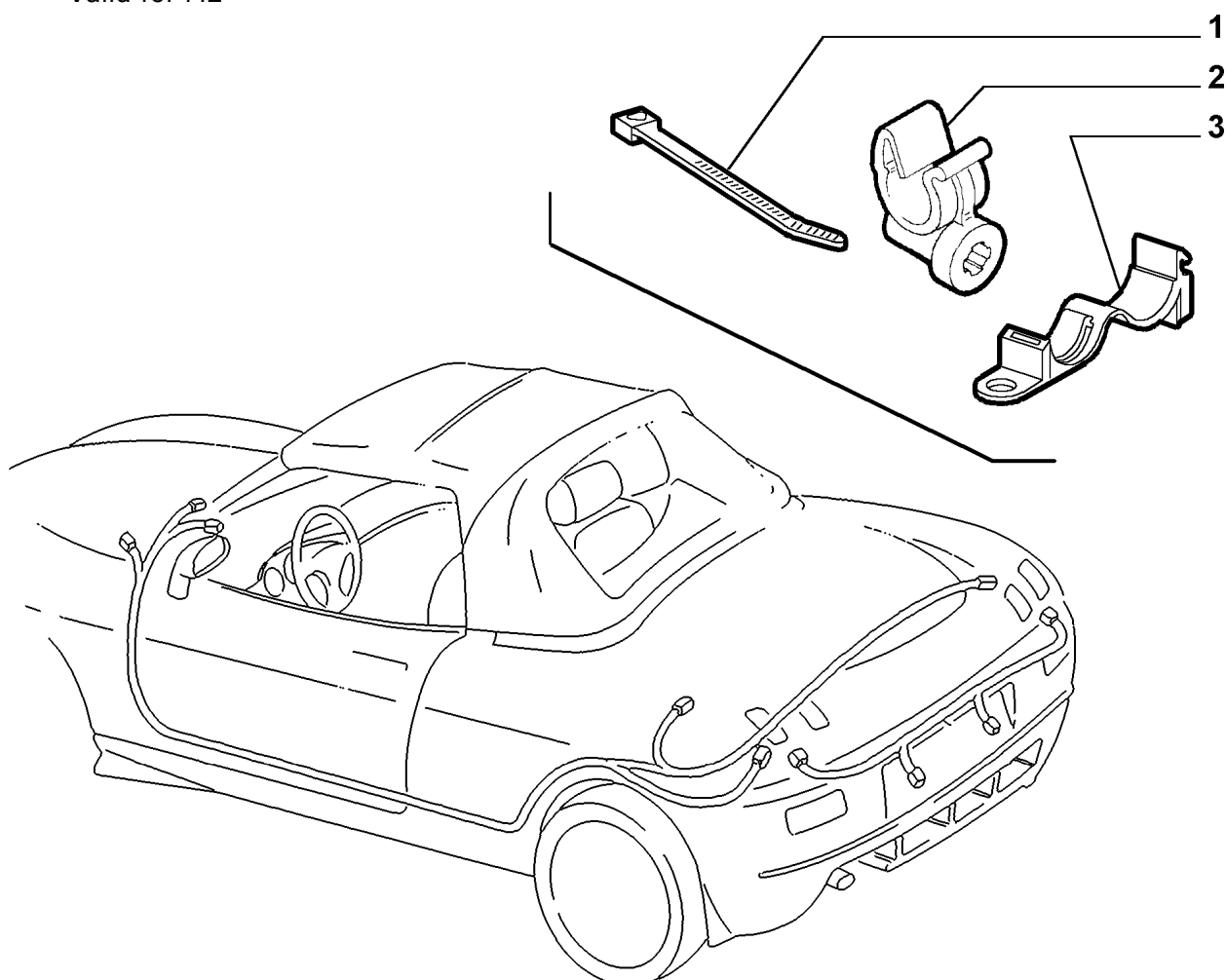

Part #	Description	Modif.	Compatibility	Qty
1	5943973 STRAP			01
2	7664545 CLIP			08
3	7534256 CLIP			02

### Legend

4354 NEW ECE F3 ENGINE TYPE [DAT 15/09/2000]



## 55526/00 - ADDITIONAL CABLES ASSEMBLAGE - 1

Catalogue PK - BARCETTA (1995-2004)

Category [555] APPARATUS AND ELECTRIC CONTROLS

[55526/00] ADDITIONAL CABLES ASSEMBLAGE

Var 1

Rev 0

Mods

Valid for

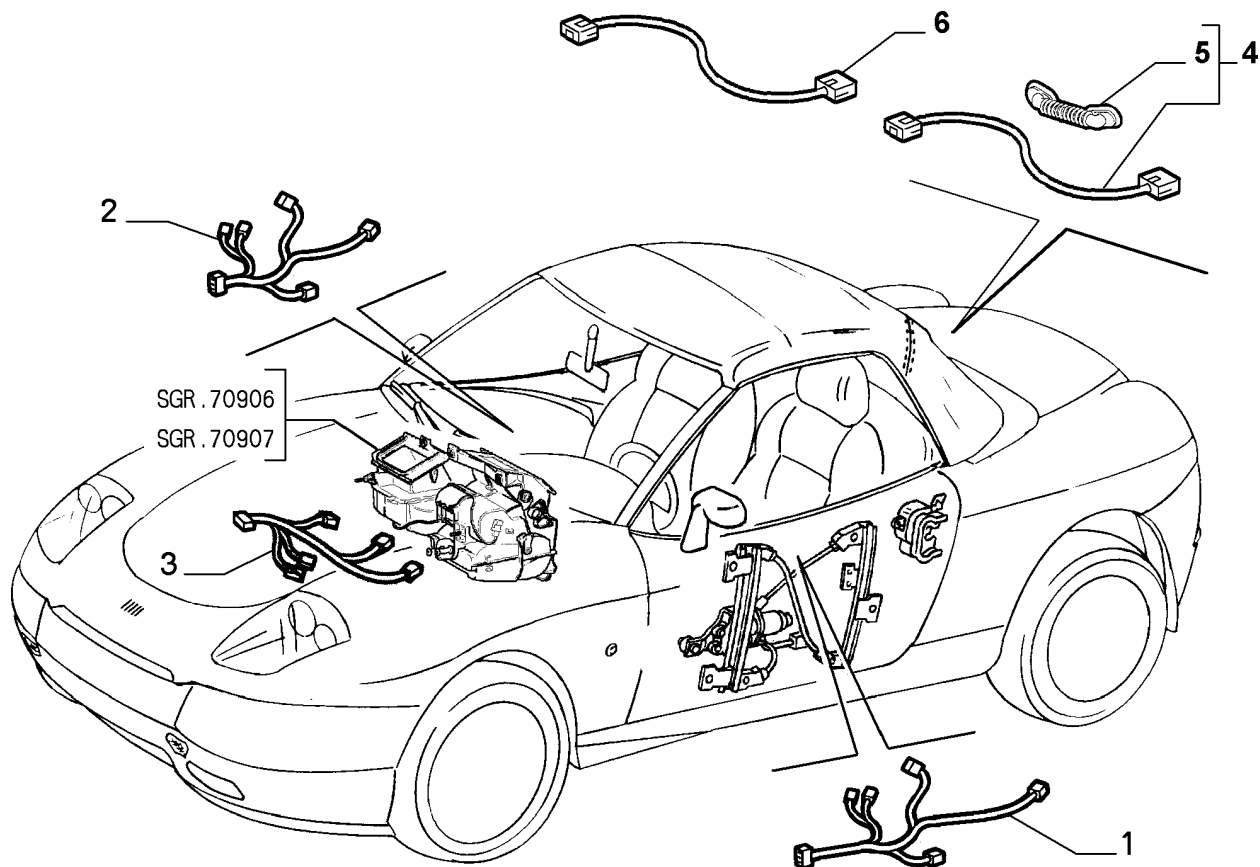

APPARATUS AND  
ELECTRIC CONTROLS

	Part #	Description	Modif.	Compatibility	Qty
1	51732510	CABLE HARNESS LH			01
1	51732511	CABLE HARNESS LH		E228+E041	01
2	51732510	CABLE HARNESS RH			01
2	51732511	CABLE HARNESS RH		E228+E041	01
3	46731429	CABLE HARNESS			01
3	46731431	CABLE HARNESS	C4354	E025	01
3	46723021	CABLE HARNESS	D4354	E025	01
4	46779150	CABLE HARNESS	D4430		01
5	82485100	SEAL GASKET	D4430		01
6	51762386	CABLE HARNESS		AJ	01

### Legend

4354 NEW ECE F3 ENGINE TYPE [DAT 15/09/2000]  
4430 THIRD STOP ADOPTED [DAT 15/05/2000]

## 55526/00 - ADDITIONAL CABLES ASSEMBLAGE - 2

Catalogue PK - BARCETTA (1995-2004)

Category [555] APPARATUS AND ELECTRIC CONTROLS

[55526/00] ADDITIONAL CABLES ASSEMBLAGE

Var 2

Rev 0

Mods

Valid for

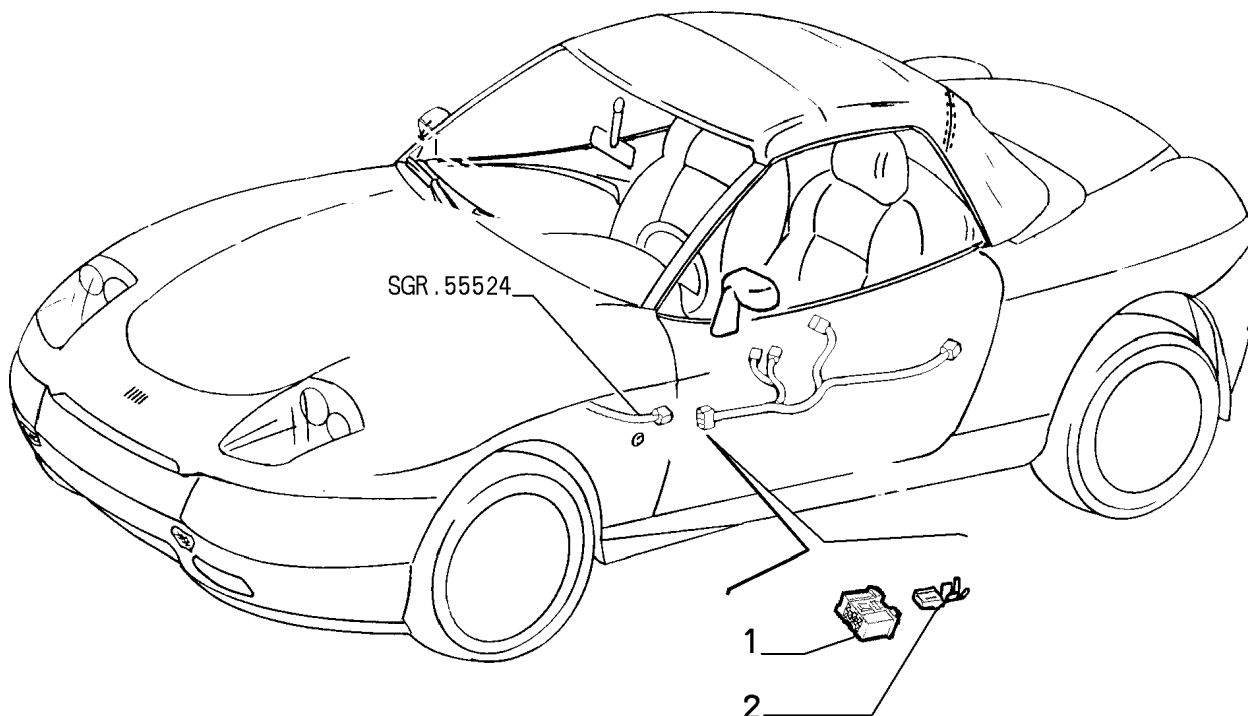

APPARATUS AND  
ELECTRIC CONTROLS

	Part #	Description	Modif.	Compatibility	Qty
1	12485580	CONNECTION			01
2	12319744	TERMINAL S=0,5			04
2	12483444	TERMINAL S=1-1,5			07

Legend

## 68101/00 - TOOLS - 1

Catalogue PK - BARCETTA (1995-2004)

Category [681] TOOLS

[68101/00] TOOLS

Var 1

Rev 0

Mods C6463

Valid for

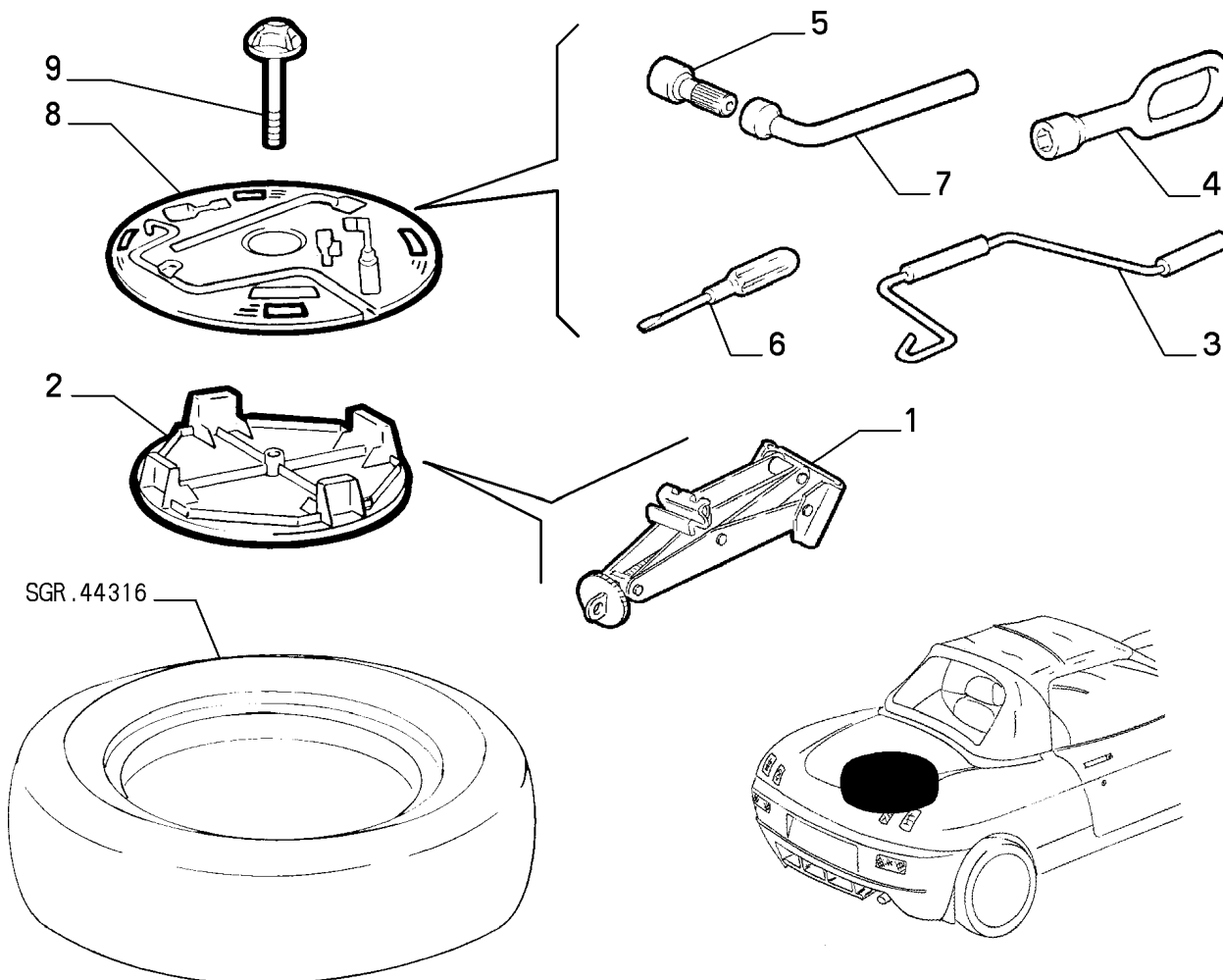

TOOLS

	Part #	Description	Modif.	Compatibility	Qty
1	46522351	JACK			01
2	7782086	CONTAINER			01
3	7780168	LEVER			01
4	7749765	TOW HOOK			01
5	7606125	BUSHING			01
6	14589090	SCREWDRIVER			01
7	14533931	PIPE WRENCH			01
8	7782087	CONTAINER			01
9	7782088	PLUG			01

Legend

6463

MY 2003 [DAT 15/04/2003]

## 68101/01 - TOOLS - 1

Catalogue PK - BARCETTA (1995-2004)

Category [681] TOOLS

[68101/01] TOOLS

Var 1

Rev 0

Mods D6463

Valid for

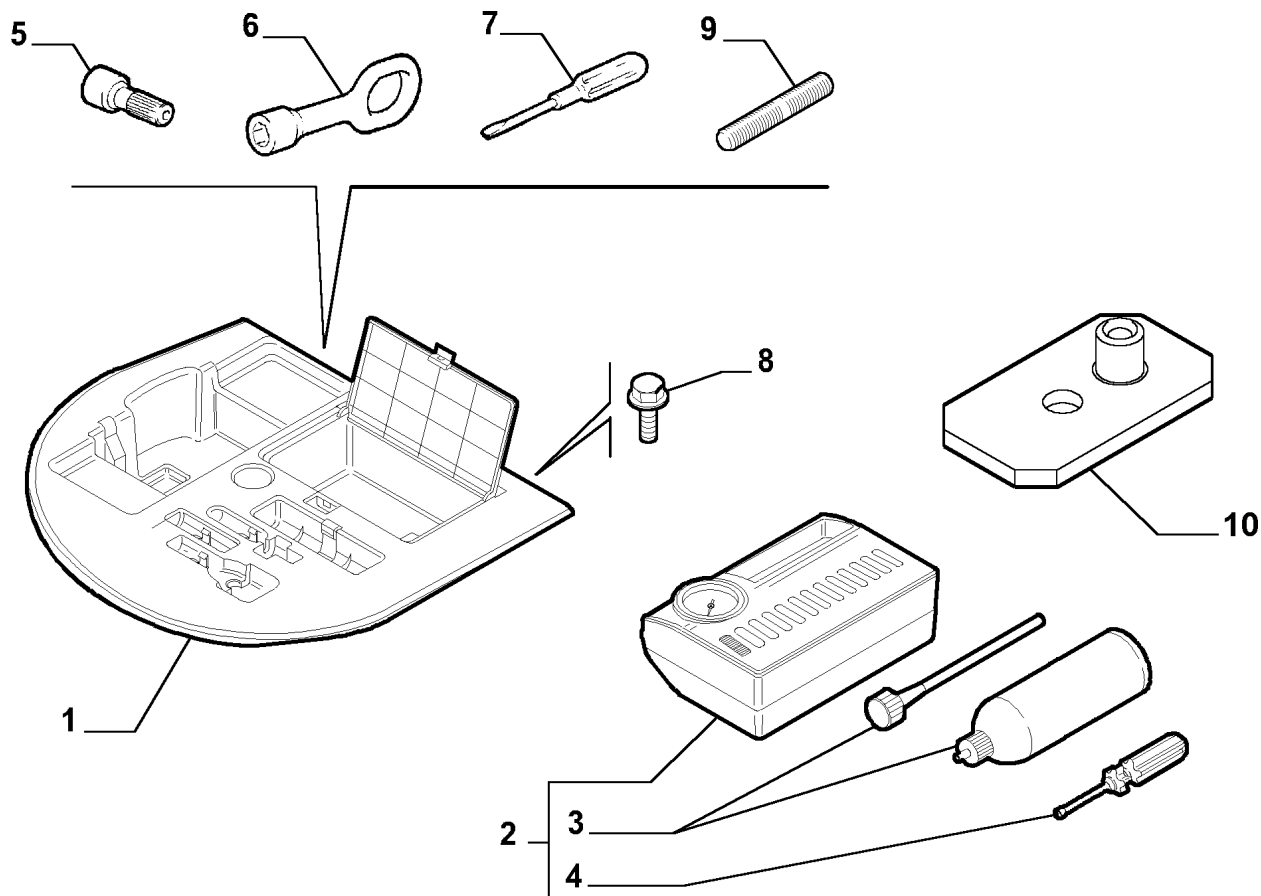

Part #	Description	Modif.	Compatibility	Qty
1	46849215 CONTAINER			01
2	46819952 KIT EMERGENCY			01
3	71719156 KIT EMERGENCY			01
4	71719157 KIT EMERGENCY			01
5	7606125 BUSHING			01
6	7749765 TOW HOOK			01
7	14589090 SCREWDRIVER			01
8	16281924 SCREW M8X14			01
9	51731840 PIN			02
10	51737448 BRACKET			01

Legend

6463

MY 2003 [DAT 15/04/2003]

## 70001/00 - WORKED BODY - 1

Catalogue PK - BARCETTA (1995-2004)

Category [700] BODYSHELL AND PLATES

[70001/00] WORKED BODY

Var 1

Rev 0

Mods

Valid for

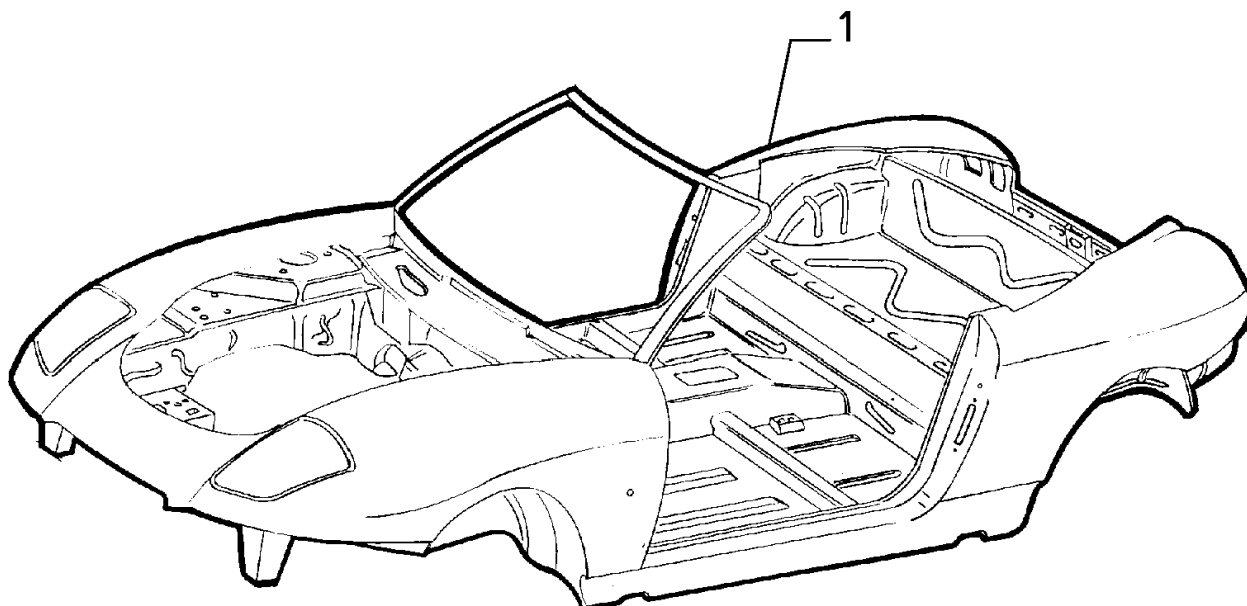

BODYSHELL AND  
PLATES

	Part #	Description	Modif.	Compatibility	Qty
1	95526541	BODY SHELL	C6463		01
1	95526542	BODY SHELL	C6463	AJ	01
1	95527412	BODY SHELL	D6463		01

### Legend

6463 MY 2003 [DAT 15/04/2003]

## 70002/00 - BODYSHELL,STRUCTURE - 1

Catalogue PK - BARCETTA (1995-2004)

Category [700] BODYSHELL AND PLATES

[70002/00] BODYSHELL,STRUCTURE

Var 1

Rev 0

Mods

Valid for

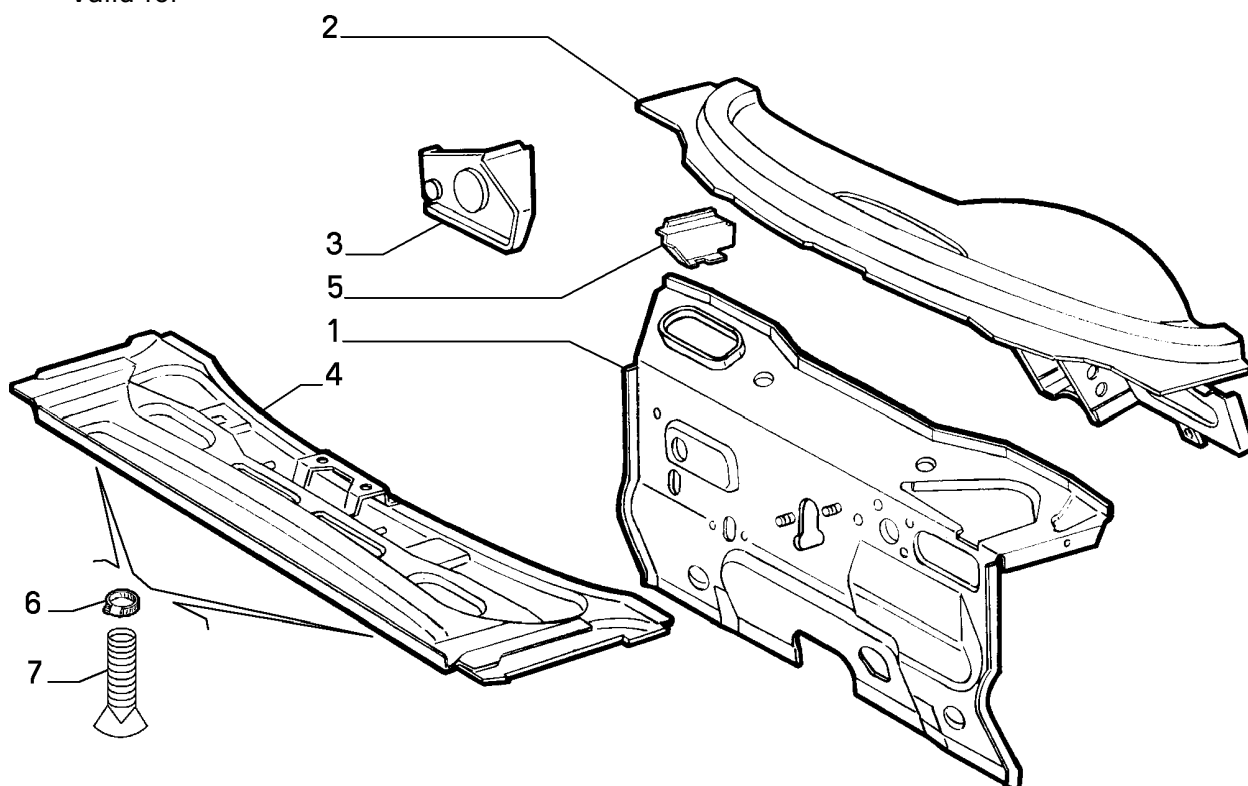

BODYSHELL AND  
PLATES

	Part #	Description	Modif.	Compatibility	Qty
1	46724896	DASH/PANEL			01
2	46724897	CROSSRAIL			01
3	46731265	REINFORCEMENT RH			01
4	46724948	PROTECTION			01
5	46735161	BRACKET RH			01
5	46735160	BRACKET LH			01
6	13130170	COLLAR			02
7	47300107	HOSE			02

Legend

## 70002/00 - BODYSHELL,STRUCTURE - 2

Catalogue PK - BARCETTA (1995-2004)

Category [700] BODYSHELL AND PLATES

[70002/00] BODYSHELL,STRUCTURE

Var 2

Rev 0

Mods

Valid for

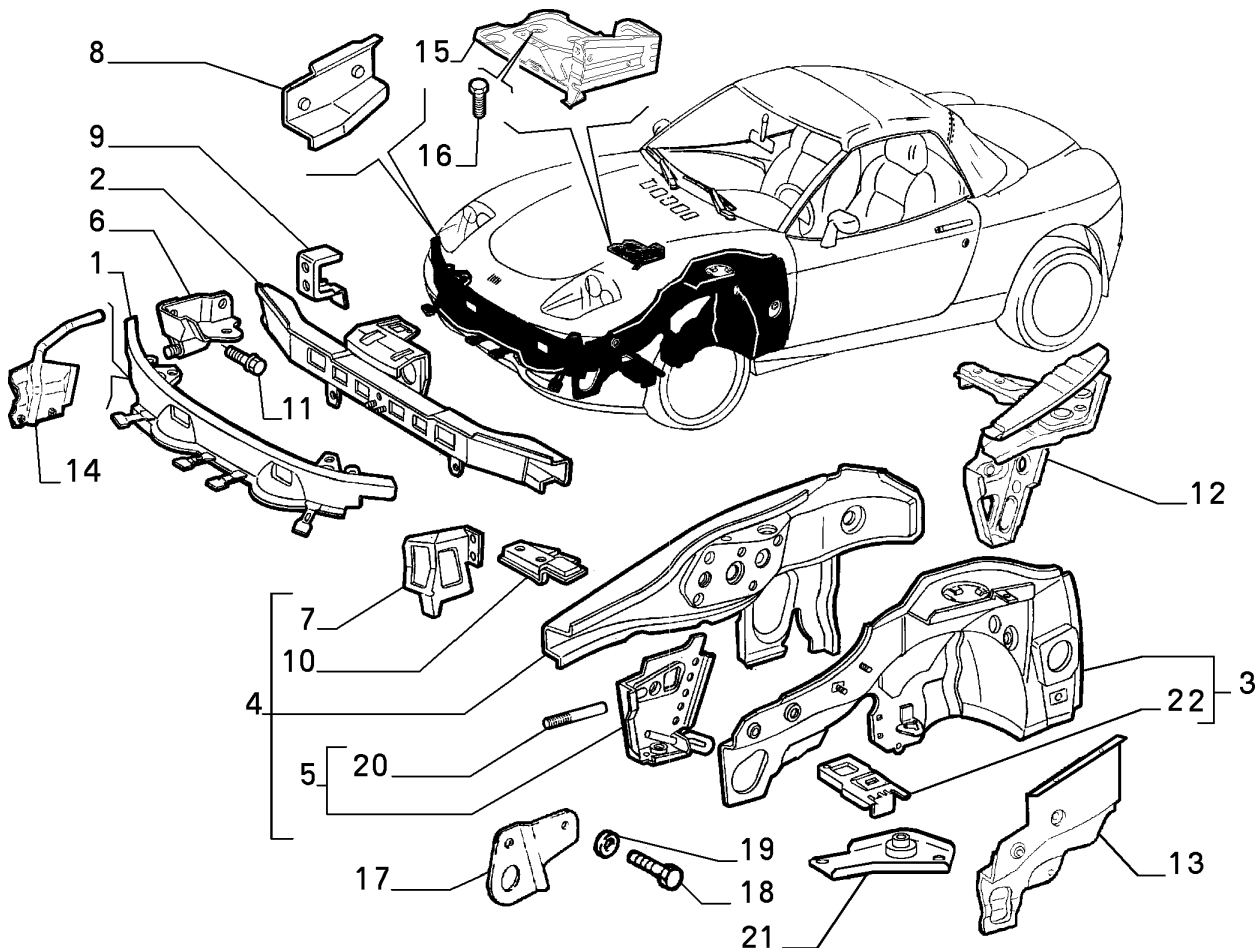

BODYSHELL AND  
PLATES

Part #	Description	Modif.	Compatibility	Qty
1	46724895 CROSSRAIL			01
2	46734647 FRAMING			01
3	5894951 SIDE PANEL INT DS	C3145		01
3	71728343 SIDE PANEL INT DS	D3145		01
3	5894952 SIDE PANEL INT SN			01
4	46724994 STRUT RH			01
4	46724993 STRUT LH			01
5	7733253 BRACKET RH			01
5	7733255 BRACKET LH			01
6	46734890 BRACKET			01
7	46724000 REINFORCEMENT RH			01
7	46724001 REINFORCEMENT LH			01
8	46731269 BRACKET RH			01
8	46731270 BRACKET LH			01
9	46735134 BRACKET			02
10	7745738 REINFORCEMENT LH			01
11	7617626 SCREW			02
12	46443697 STRUT RH			01
12	46443696 STRUT LH			01
13	46443698 SIDE PANEL DS-INT			01
13	46443699 SIDE PANEL SN-INT			01
14	46735188 REINFORCEMENT RH			01
15	46734930 CARRIER			01
16	13212924 SCREW AND WASHER ASSY			04
17	46735021 BRACKET		AJ	01

## 70002/00 - BODYSHELL,STRUCTURE - 2

Catalogue PK - BARCETTA (1995-2004)

Category [700] BODYSHELL AND PLATES

[70002/00] BODYSHELL,STRUCTURE

Var 2

Rev 0

Mods

Valid for

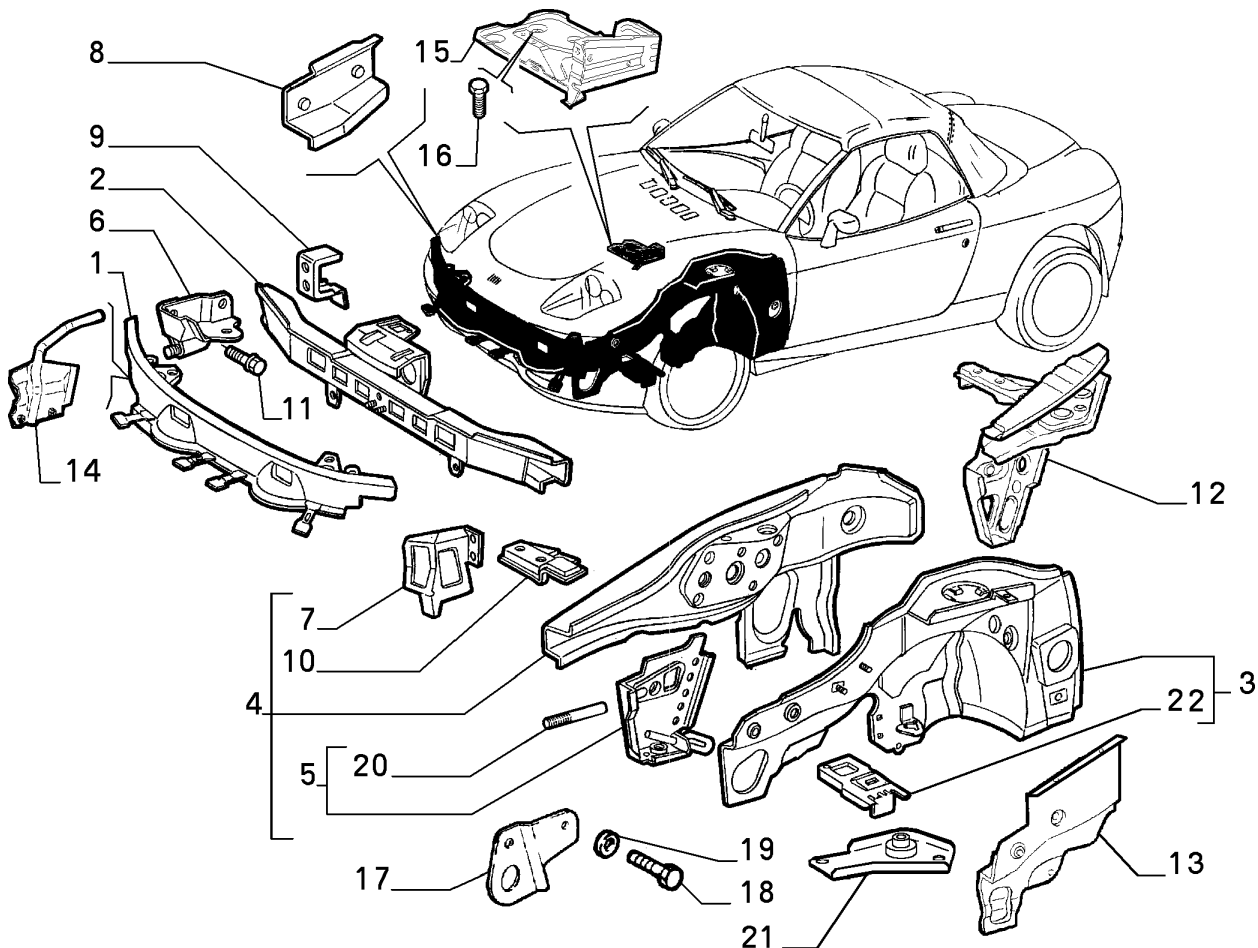

BODYSHELL AND  
PLATES

Part #	Description	Modif.	Compatibility	Qty
18	18782124 SCREW		AJ	02
19	12647101 PLANE WASHER		AJ	02
20	7763450 PIN SN M16 X 2			01
21	7733239 PLATE RH			01
21	7733241 PLATE LH			01
22	46724015 BRACKET RH			01
22	46724016 BRACKET LH			01

Legend

3145 NEW MOTORIZATION STEP A [DAT 15/05/1998] [VET 0037640]



## 70003/00 - BODYSHELL,STRUCTURE (CENTRAL PART) - 1

Catalogue PK - BARCETTA (1995-2004)

Category [700] BODYSHELL AND PLATES

[70003/00] BODYSHELL,STRUCTURE (CENTRAL PART)

Var 1

Rev 0

Mods

Valid for

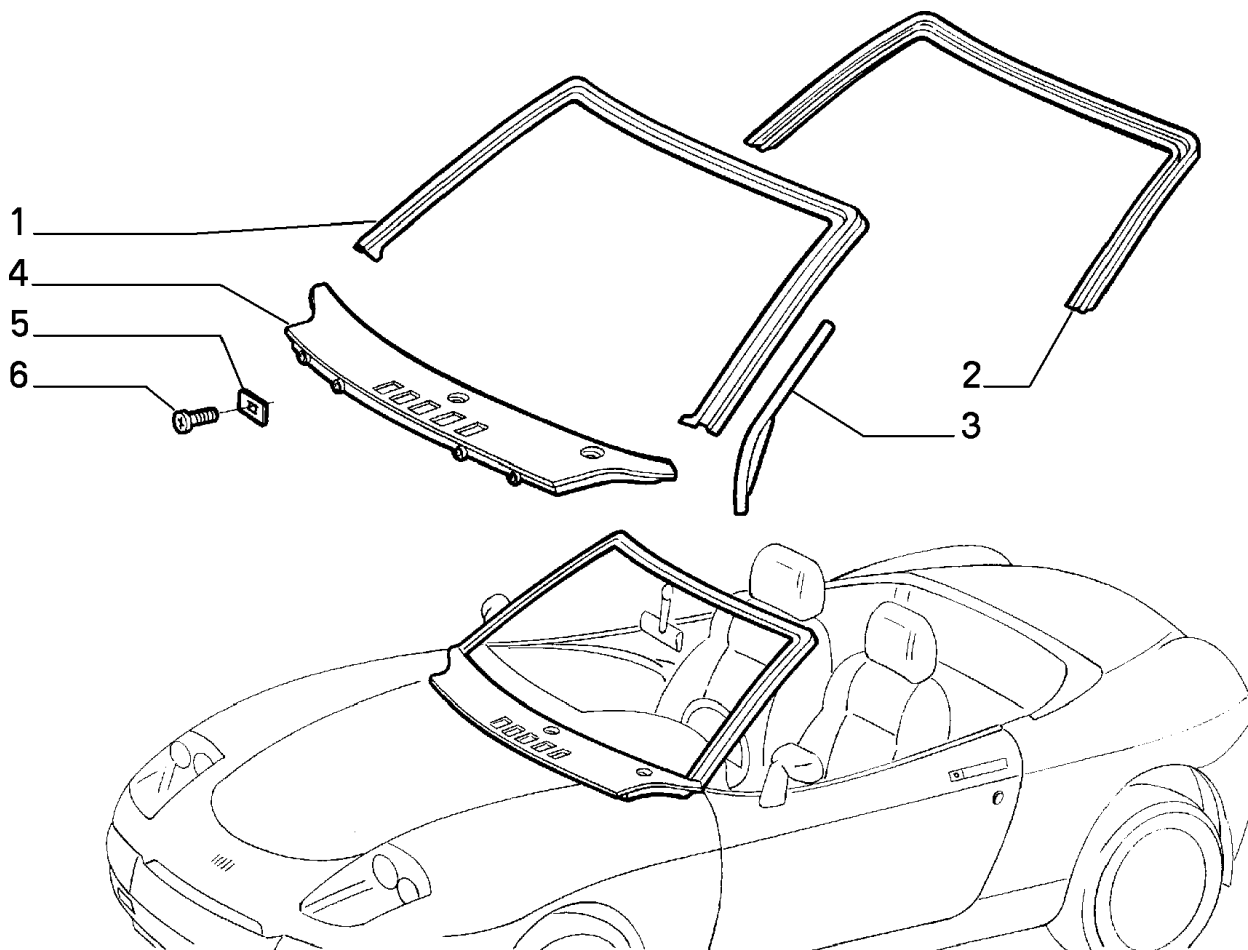

BODYSHELL AND  
PLATES

Part #	Description	Modif.	Compatibility	Qty
1	46724294 METAL LINING EXT			01
2	46731225 METAL LINING INT			01
3	46724880 PIPE RH			01
3	46724881 PIPE LH			01
4	46734654 METAL LINING			01
5	60810933 NUT			06
6	46401657 SCREW AND WASHER ASSY			06

Legend

## 70003/00 - BODYSHELL,STRUCTURE (CENTRAL PART) - 2

Catalogue PK - BARCETTA (1995-2004)

Category [700] BODYSHELL AND PLATES

[70003/00] BODYSHELL,STRUCTURE (CENTRAL PART)

Var 2

Rev 0

Mods

Valid for

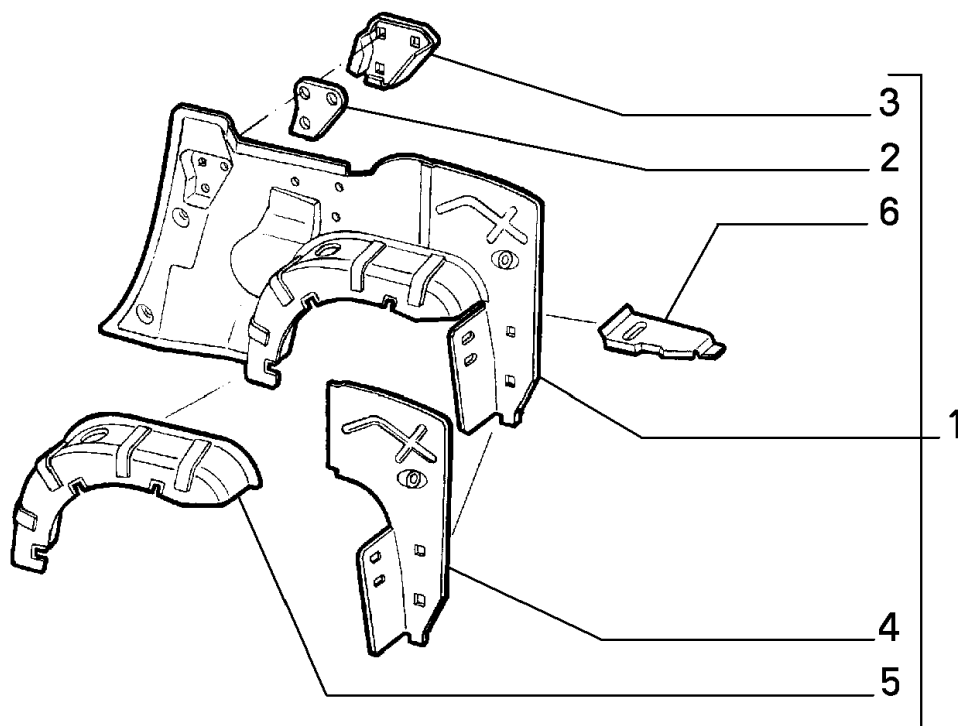
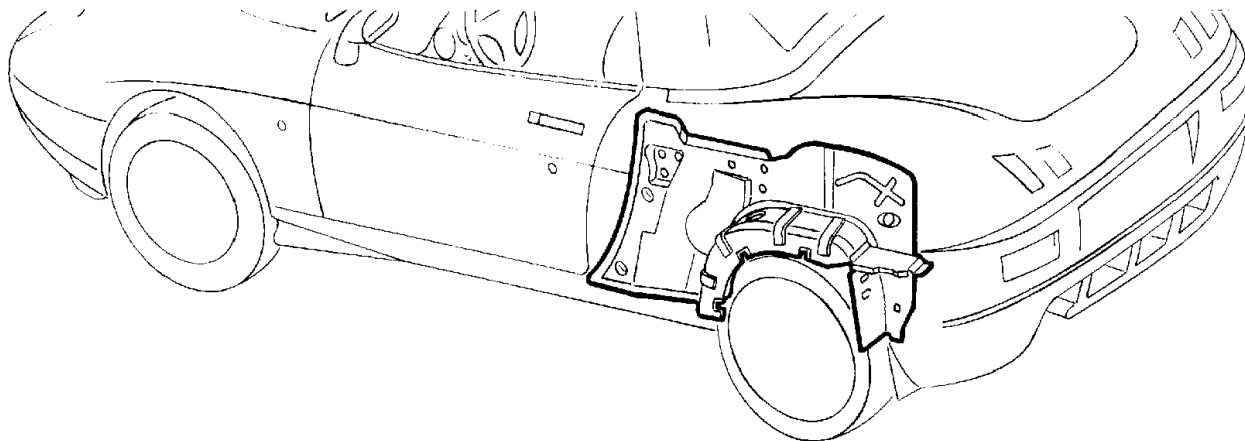

BODYSHELL AND  
PLATES

	Part # Description	Modif.	Compatibility	Qty
1	46724871 SIDE PANEL RH			01
1	46724872 SIDE PANEL LH			01
2	46734939 PLATE			02
3	46734940 BRACKET RH			01
3	46734967 BRACKET LH			01
4	46724054 BOXED PANEL RH			01
4	46724055 BOXED PANEL LH			01
5	46724094 FRONT WHEELHOUSE DS EST			01
5	46724095 FRONT WHEELHOUSE SN EST			01
6	46724075 JOINING ELEMENT RH			01
6	46724076 JOINING ELEMENT LH			01

Legend

## 70003/00 - BODYSHELL,STRUCTURE (CENTRAL PART) - 3

Catalogue PK - BARCETTA (1995-2004)

Category [700] BODYSHELL AND PLATES

[70003/00] BODYSHELL,STRUCTURE (CENTRAL PART)

Var 3

Rev 0

## Mods

Valid for

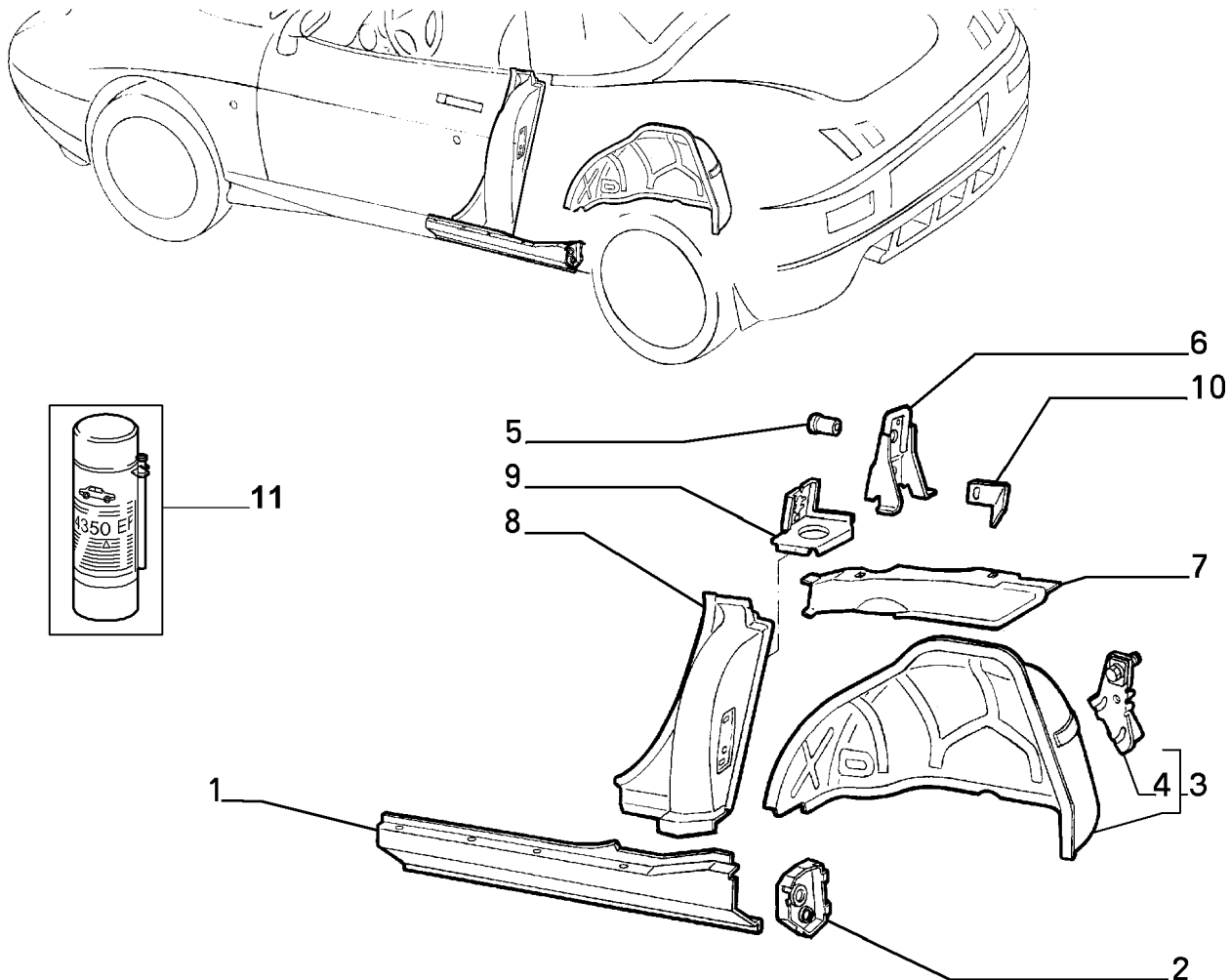

## BODYSHELL AND PLATES

Part #	Description	Modif.	Compatibility	Qty
1	46724137 SIDE MEMBER RH			01
1	46724138 SIDE MEMBER LH			01
2	46724140 SIDE MEMBER RH			01
2	46724141 SIDE MEMBER LH			01
3	46724822 FRONT WHEELHOUSE DS INT			01
3	46724823 FRONT WHEELHOUSE SN INT			01
4	46735129 BRACKET RH			01
5	7677561 RIVET			03
6	46734588 BRACKET RH			01
6	46734590 BRACKET LH			01
7	46724062 BOXED PANEL RH			01
7	46724063 BOXED PANEL LH			01
8	46724060 PILLAR RH			01
8	46724061 PILLAR LH			01
9	46724438 DIAPHRAGM RH			01
9	46724439 DIAPHRAGM LH			01
10	47300069 BRACKET RH			01
10	47300070 BRACKET LH			01
11	71739588 SOUNDPROOFING			01

## Legend

## 70003/00 - BODYSHELL,STRUCTURE (CENTRAL PART) - 4

Catalogue PK - BARCETTA (1995-2004)

Category [700] BODYSHELL AND PLATES

[70003/00] BODYSHELL,STRUCTURE (CENTRAL PART)

Var 4

Rev 0

Mods

Valid for

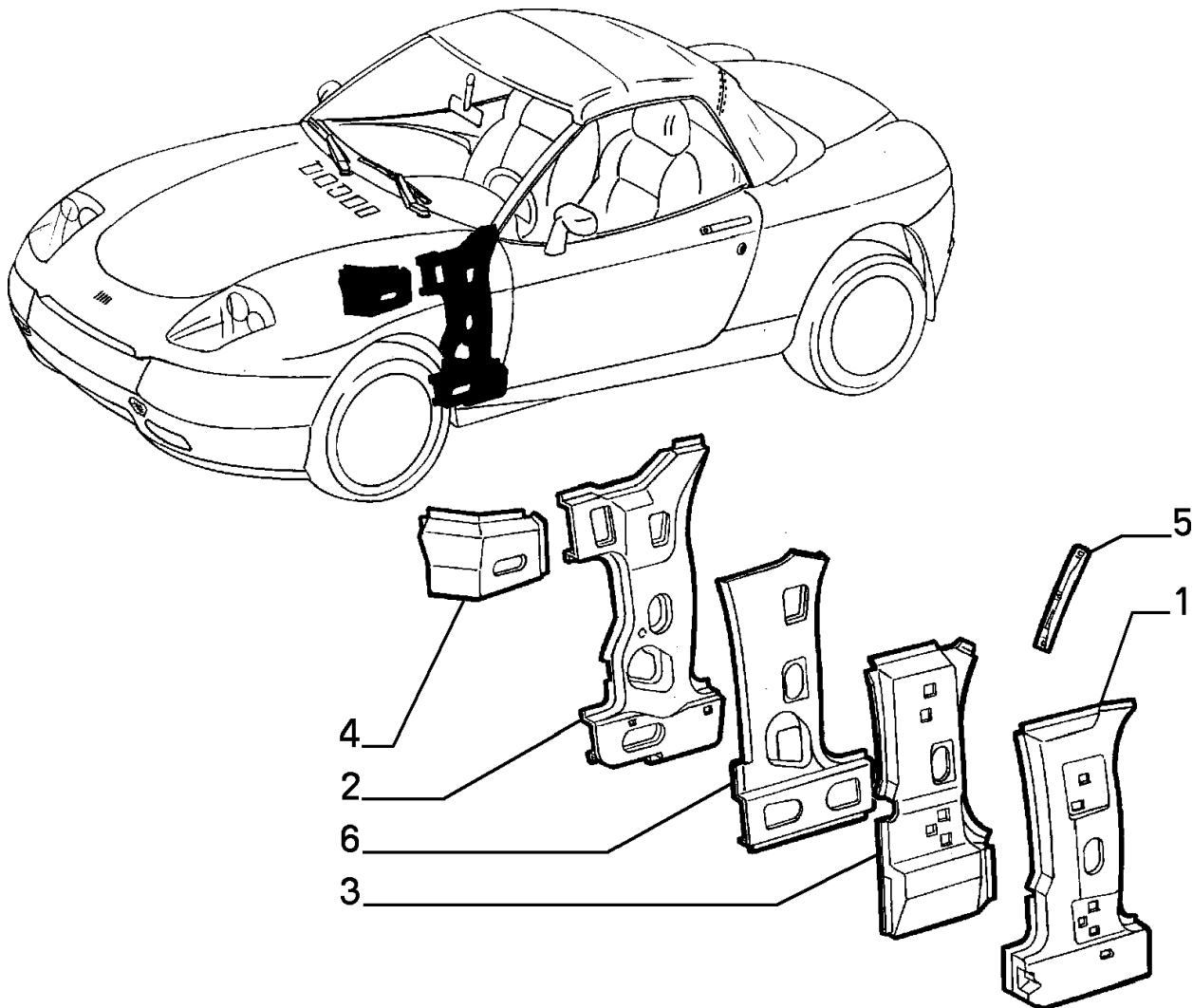

BODYSHELL AND  
PLATES

	Part #	Description	Modif.	Compatibility	Qty
1	46724039	PILLAR FRONT RH			01
1	46724040	PILLAR FRONT LH			01
2	46724874	PILLAR RH			01
2	46735138	PILLAR LH			01
3	46724820	REINFORCEMENT RH			01
3	46724821	REINFORCEMENT LH			01
4	46724045	STRUT RH			01
4	46724046	STRUT LH			01
5	46724768	BRACKET RH			01
5	46724767	BRACKET LH			01
6	46724037	REINFORCEMENT RH			01
6	46724038	REINFORCEMENT LH			01

Legend

## 70006/00 - FLOOR - 1

Catalogue PK - BARCHETTA (1995-2004)  
Category [700] BODYSHELL AND PLATES  
[70006/00] FLOOR

Var 1  
Rev 0  
Mods  
Valid for

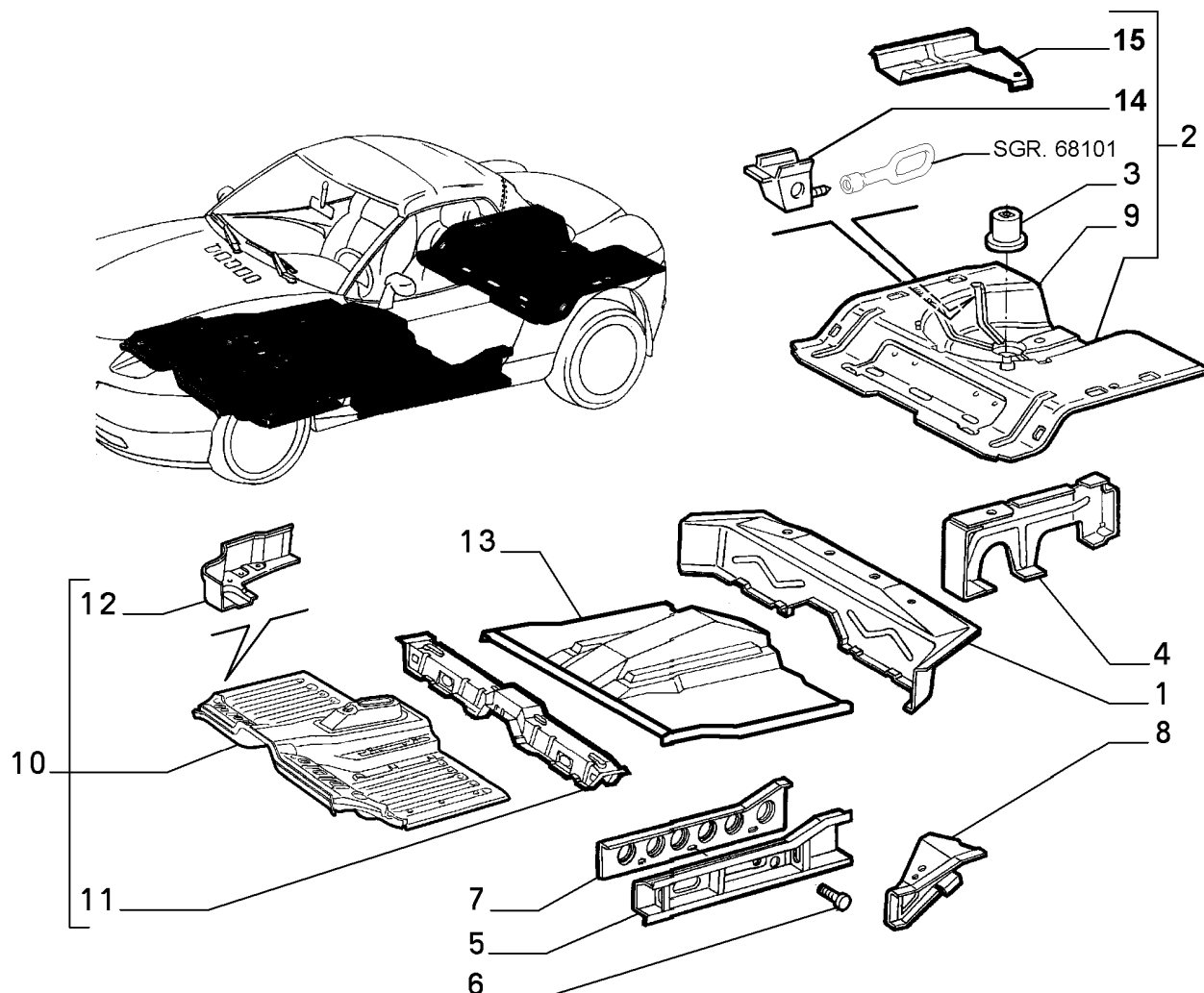

BODYSHELL AND  
PLATES

Part #	Description	Modif.	Compatibility	Qty
1	46724130 CROSSRAIL REAR			01
2	46724845 FLOOR PAN REAR			01
3	7796937 BRACKET			01
4	46724413 BRACKET RH			01
4	46724415 BRACKET LH			01
5	46724831 SIDE MEMBER RH			01
5	46724832 SIDE MEMBER LH			01
6	14123119 PIN			08
7	46724146 DIAPHRAGM RH			01
7	46724147 DIAPHRAGM LH			01
8	46724148 SIDE MEMBER RH			01
8	46724149 SIDE MEMBER LH			01
9	46724131 FLOOR PAN REAR			01
10	46724847 FOOTBOARD ANT			01
11	46724818 CROSSRAIL			01
12	7744727 REINFORCEMENT RH			01
12	7744728 REINFORCEMENT LH			01
13	46724842 FLOOR PAN CENTR			01
14	46731177 BRACKET			01
15	46734869 SIDE MEMBER RH			01
15	7733392 SIDE MEMBER LH			01

Legend

## 70018/00 - BODYSHELL, PANELS (FRONT PART) - 1

Catalogue PK - BARCETTA (1995-2004)

Category [700] BODYSHELL AND PLATES

[70018/00] BODYSHELL, PANELS (FRONT PART)

Var 1

Rev 0

Mods

Valid for

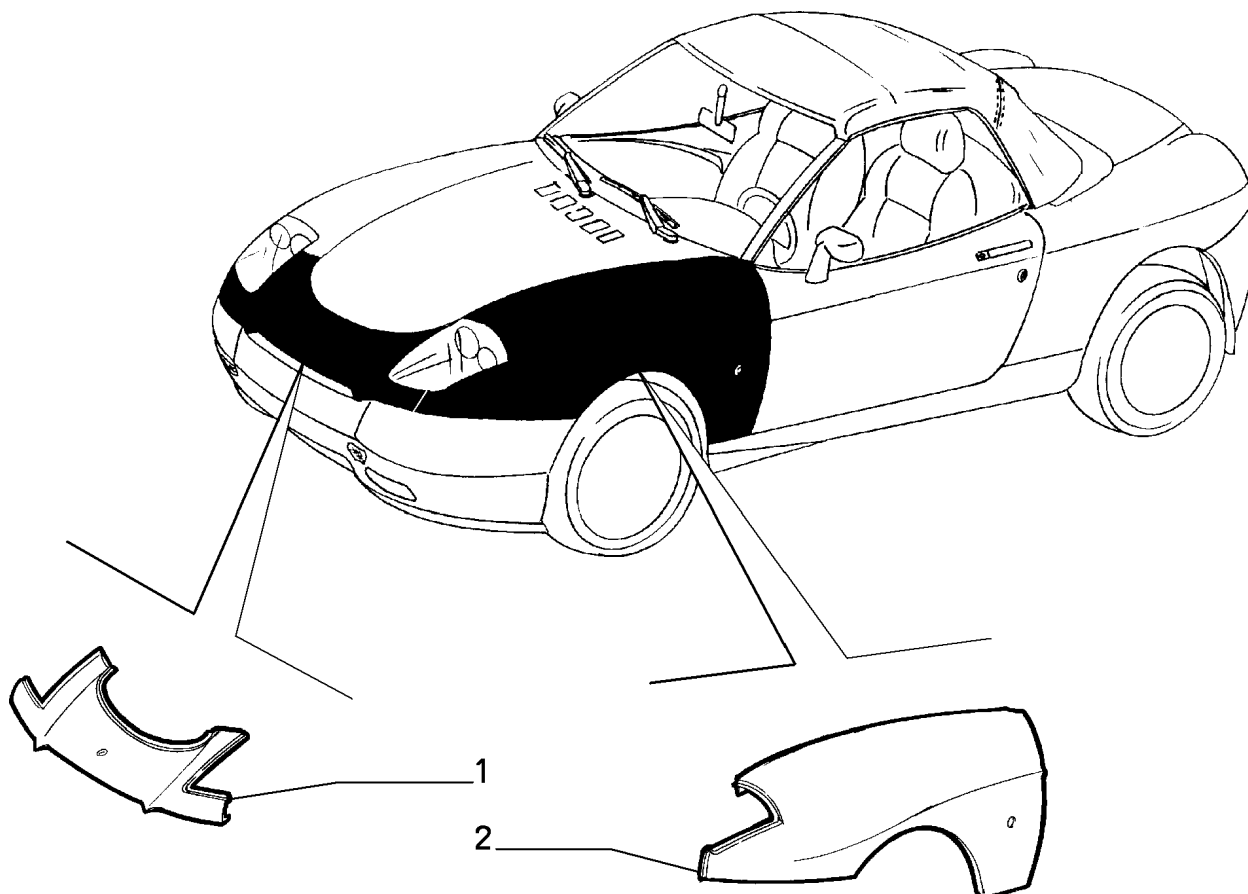

BODYSHELL AND  
PLATES

Part #	Description	Modif.	Compatibility	Qty
1	46724096 METAL LINING	C5111		01
1	46829455 METAL LINING	D5111		01
2	46724837 FRONT FENDER RH			01
2	46724838 FRONT FENDER LH			01

### Legend

5111 NEW FIAT "CENTENARY" MOLDING ADOPTED [DAT 15/05/2001]

## 70019/00 - BODYSHELL, PANELS (CENTRAL PART) - 1

Catalogue PK - BARCETTA (1995-2004)

Category [700] BODYSHELL AND PLATES

[70019/00] BODYSHELL, PANELS (CENTRAL PART)

Var 1

Rev 0

Mods

Valid for

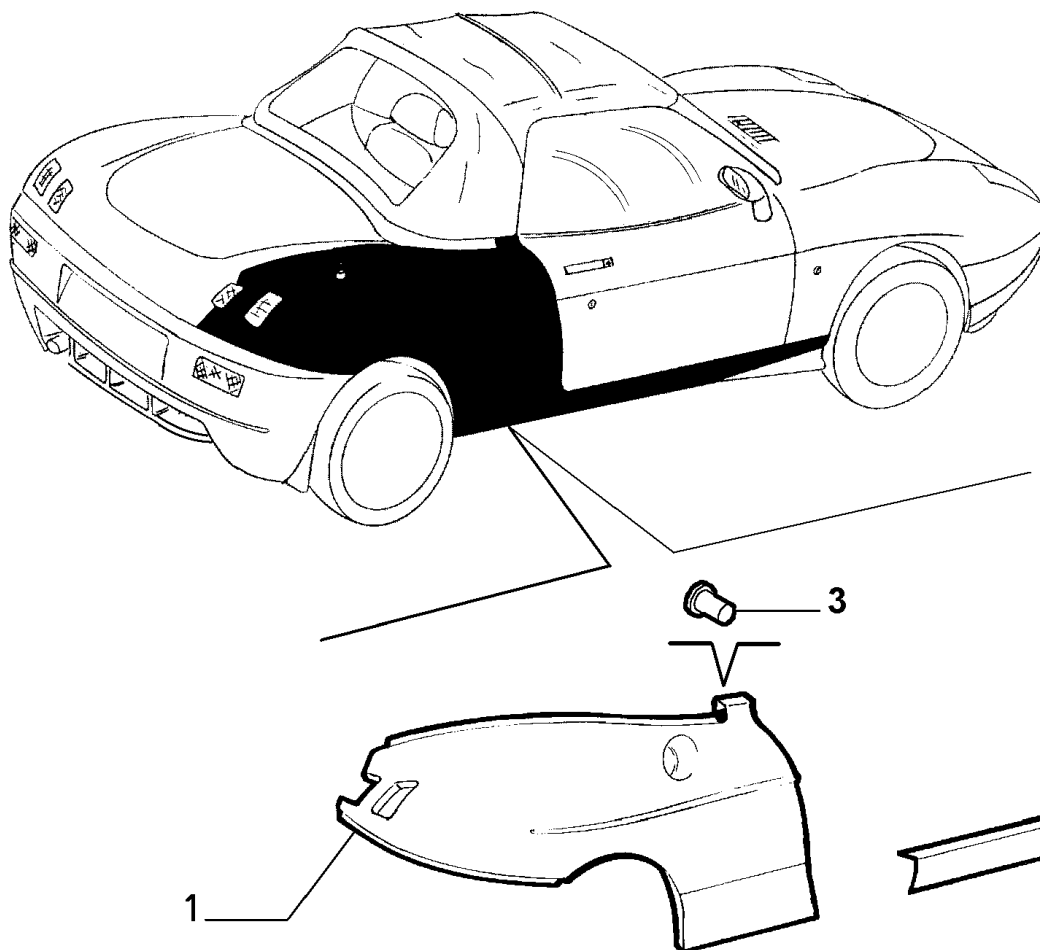

BODYSHELL AND  
PLATES

Part #	Description	Modif.	Compatibility	Qty
1	5895613 REAR FENDER RH			01
1	5895614 REAR FENDER LH			01
2	5895615 METAL LINING RH			01
2	5895616 METAL LINING LH			01
3	14039170 PIN			06

Legend

## 70020/00 - BODYSHELL, PANELS (REAR PART) - 1

Catalogue PK - BARCETTA (1995-2004)

Category [700] BODYSHELL AND PLATES

[70020/00] BODYSHELL, PANELS (REAR PART)

Var 1

Rev 0

Mods

Valid for

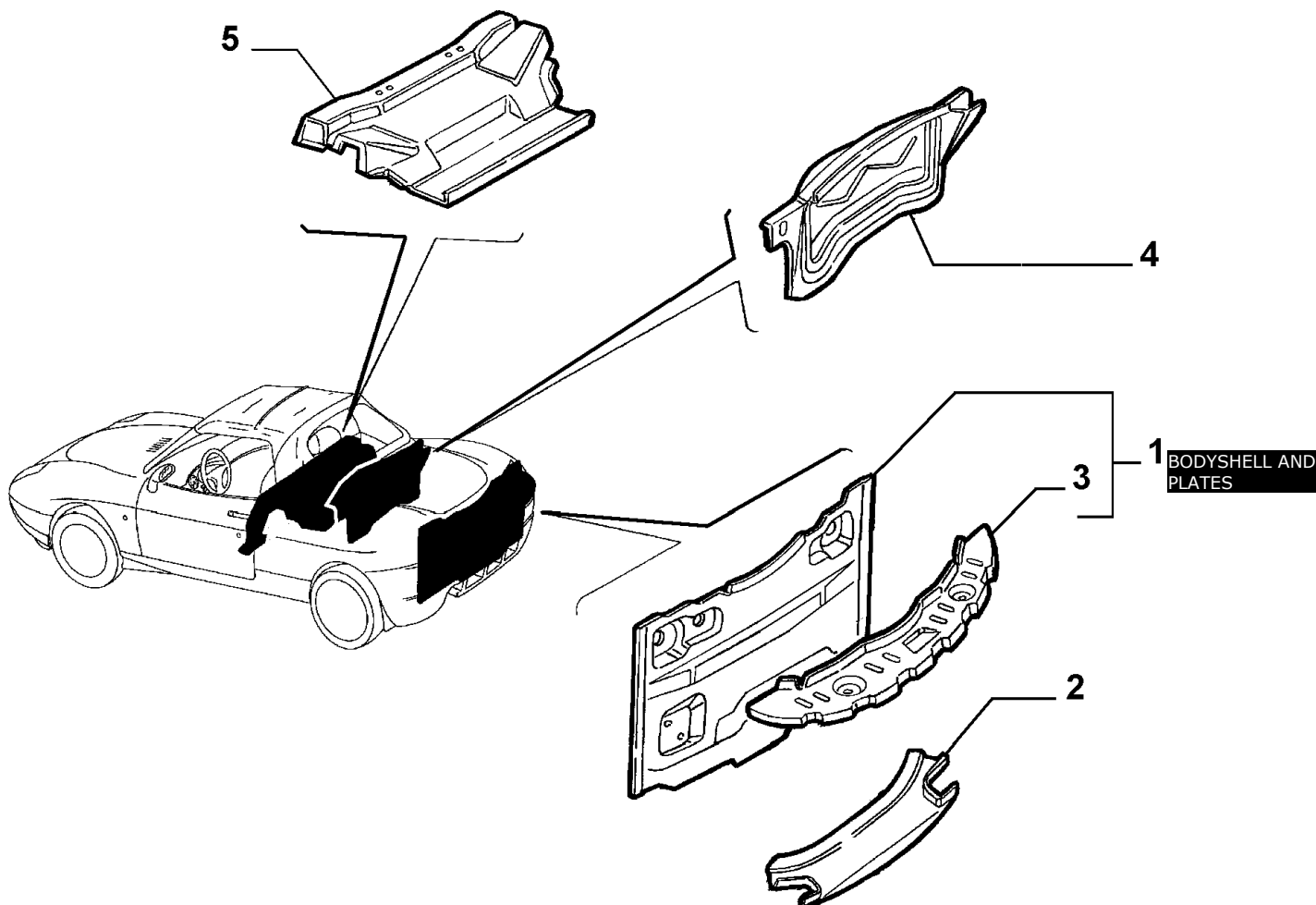

	Part #	Description	Modif.	Compatibility	Qty
1	46724873	METAL LINING			01
2	46724073	METAL LINING	C6463		01
2	51727887	METAL LINING	D6463		01
3	46724074	METAL LINING			01
4	46724867	METAL LINING	C4430		01
4	46784191	METAL LINING	D4430		01
5	46724868	METAL LINING			01

### Legend

6463	MY 2003 [DAT 15/04/2003]
4430	THIRD STOP ADOPTED [DAT 15/05/2000]



## 70101/00 - ENGINE COMPARTMENT LID - 1

Catalogue PK - BARCETTA (1995-2004)

Category [701] DISPLAY UNITS AND WINDOWS

[70101/00] ENGINE COMPARTMENT LID

Var 1

Rev 0

Mods

Valid for

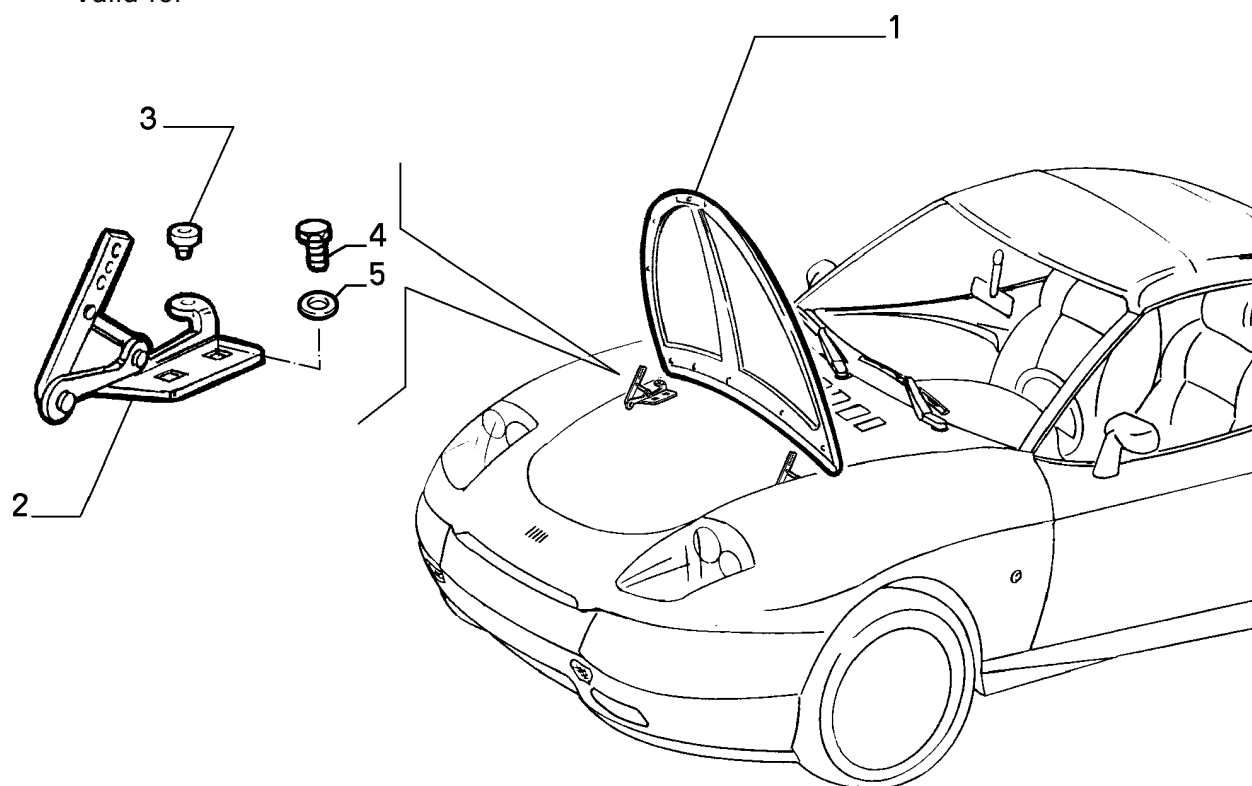

DISPLAY UNITS AND  
WINDOWS

	Part #	Description	Modif.	Compatibility	Qty
1	46724834	HOOD			01
2	46731518	HINGE RH			01
2	46731519	HINGE LH			01
3	46443701	RUBBER PAD			02
4	16135624	SCREW			02
5	12647101	PLANE WASHER			02
Legend					

## 70101/00 - ENGINE COMPARTMENT LID - 2

Catalogue PK - BARCETTA (1995-2004)

Category [701] DISPLAY UNITS AND WINDOWS

[70101/00] ENGINE COMPARTMENT LID

Var 2

Rev 0

Mods

Valid for

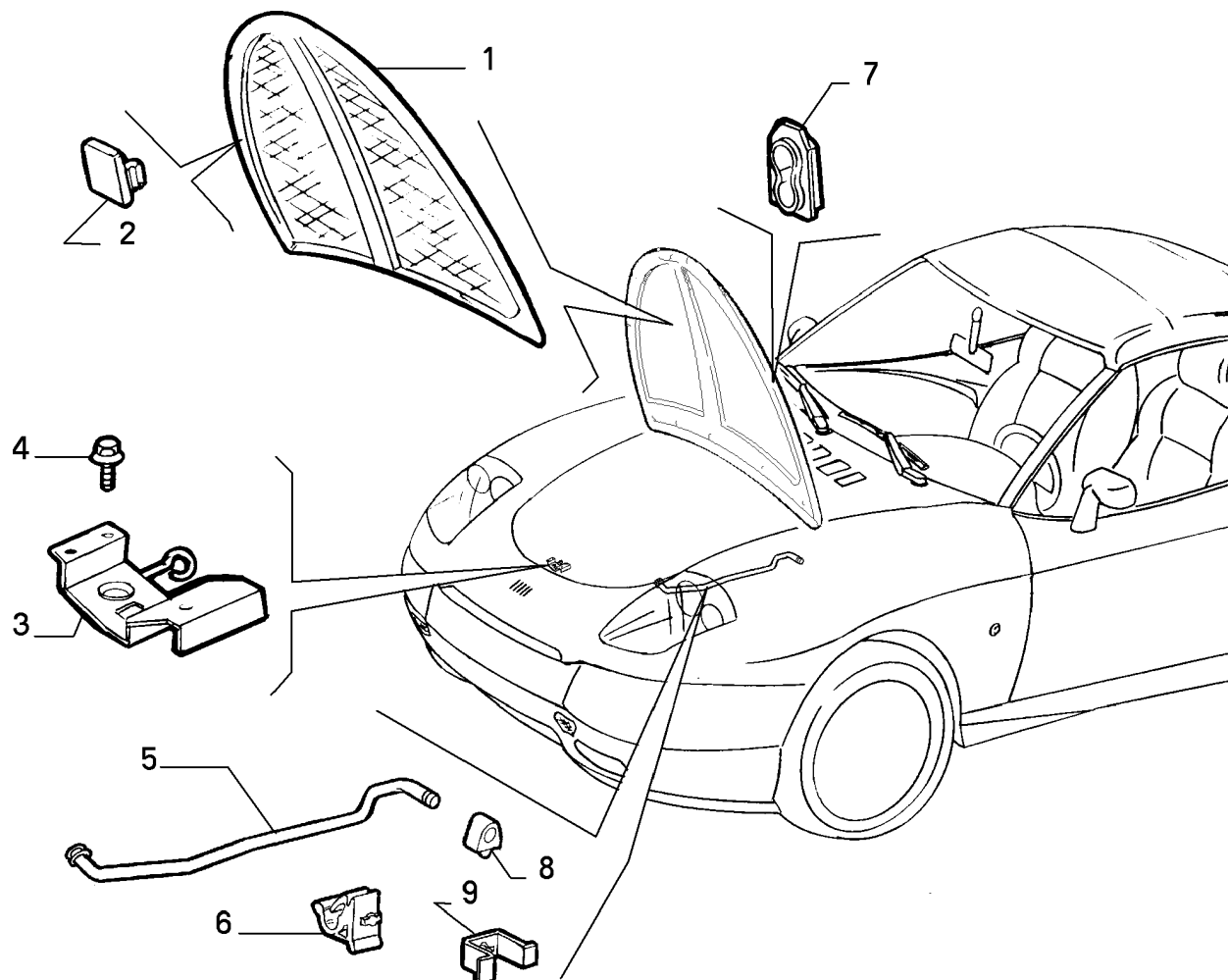

DISPLAY UNITS AND  
WINDOWS

Part #	Description	Modif.	Compatibility	Qty
1	170420080 LINING	C3145		01
2	5938093 BUTTON	C3145		16
3	82444235 LOCK			01
4	18750224 SCREW	C6528		03
4	18750221 SCREW	D6528		03
5	47300034 ROD			01
6	82457328 CLIP			01
7	60607024 BUSH			01
8	7622907 SUPPORT			01
9	46724019 BRACKET			01

### Legend

3145 NEW MOTORIZATION STEP A [DAT 15/05/1998] [VET 0037640]  
6528 ADAPTATION TO STANDARD 2000/53/CE [DAT 15/05/2003]

## 70101/00 - ENGINE COMPARTMENT LID - 3

Catalogue PK - BARCETTA (1995-2004)

Category [701] DISPLAY UNITS AND WINDOWS

[70101/00] ENGINE COMPARTMENT LID

Var 3

Rev 0

Mods

Valid for

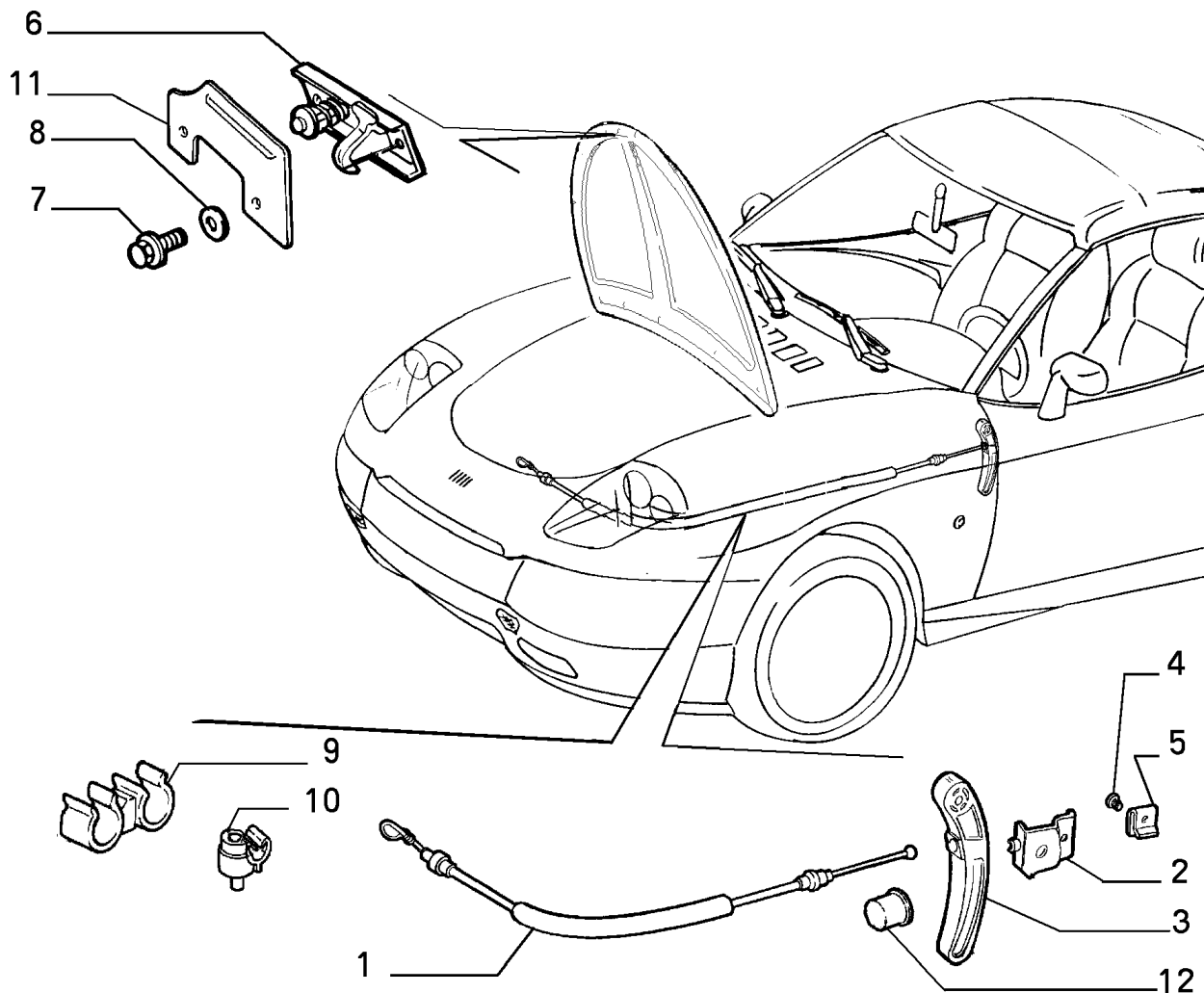

DISPLAY UNITS AND  
WINDOWS

Part #	Description	Modif.	Compatibility	Qty
1	46724473 SHEATH			01
2	46731155 SUPPORT			01
3	46735003 LEVER			01
4	15903901 SCREW			01
5	7729424 BRACKET			01
6	46443779 POSITIONING DEVICE			01
7	7730870 SCREW			02
8	7784341 PLANE WASHER			02
9	14573480 CLIP			01
9	7654427 CLIP		E025	01
10	7741775 CLIP			01
11	47300132 PROTECTION			01
12	4097367 CLIP			01

Legend

## 70101/00 - ENGINE COMPARTMENT LID - 4

Catalogue PK - BARCETTA (1995-2004)

Category [701] DISPLAY UNITS AND WINDOWS

[70101/00] ENGINE COMPARTMENT LID

Var 4

Rev 0

Mods

Valid for

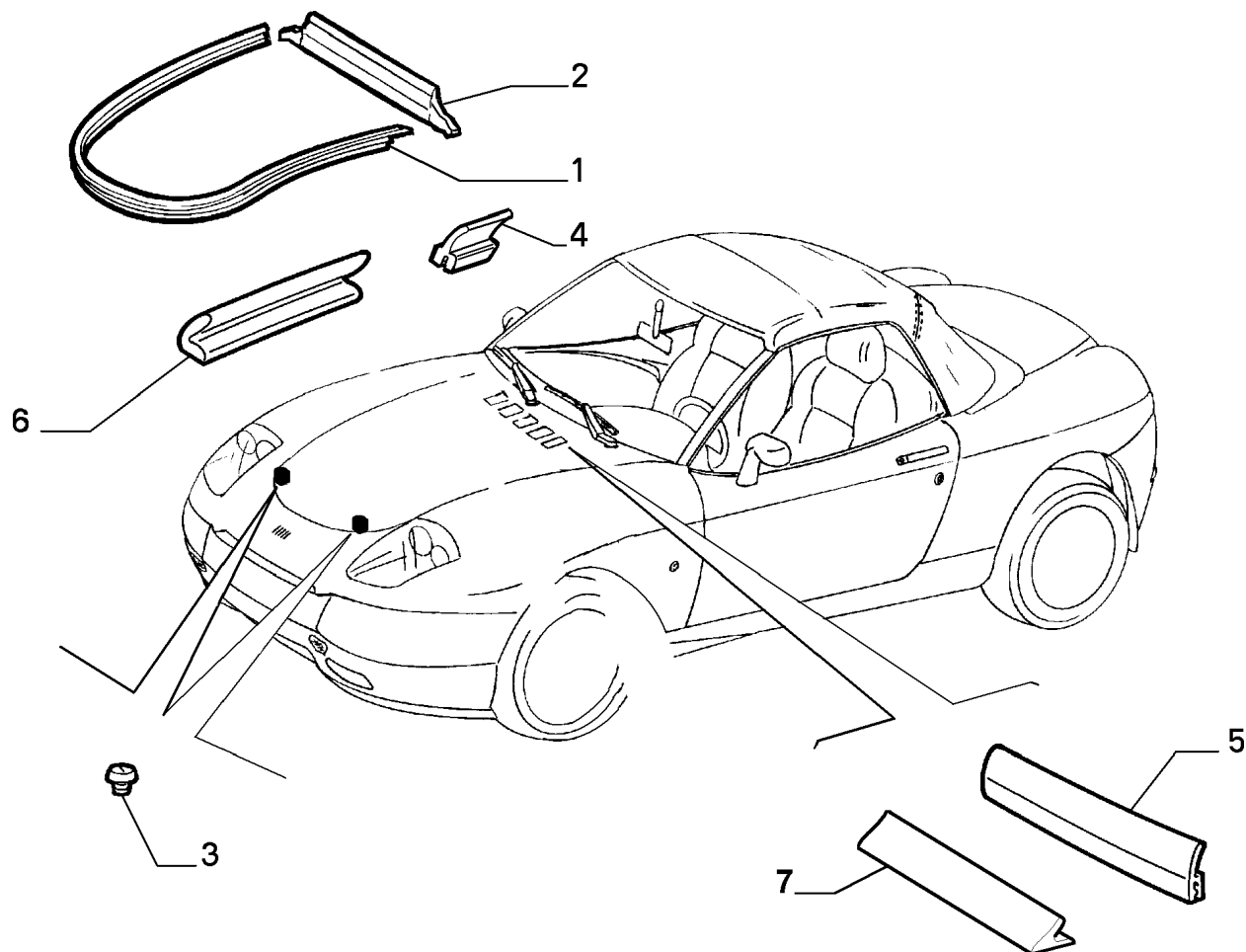

DISPLAY UNITS AND  
WINDOWS

	Part #	Description	Modif.	Compatibility	Qty
1	46724590	SEAL GASKET			01
2	46735385	SEAL GASKET			01
3	7603637	PAD			02
4	46443337	SEAL GASKET			01
5	46821876	SEAL GASKET			01
6	47300200	SEAL GASKET			01
7	46817797	SEAL GASKET			01

Legend

## 70129/00 - SIDE FRONT DOORS - 1

Catalogue PK - BARCHETTA (1995-2004)

Category [701] DISPLAY UNITS AND WINDOWS

[70129/00] SIDE FRONT DOORS

Var 1

Rev 0

Mods

Valid for

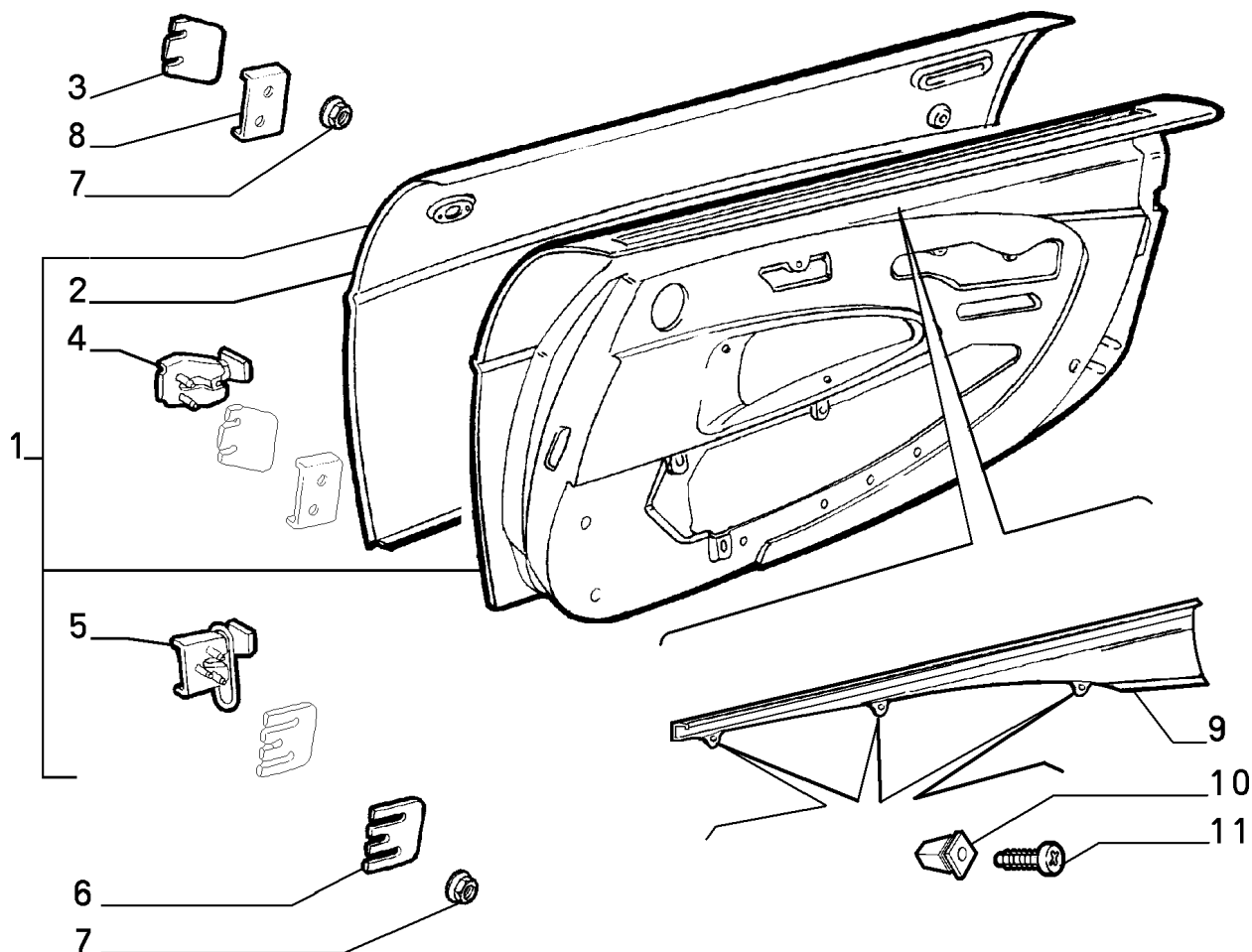

DISPLAY UNITS AND  
WINDOWS

	Part # Description	Modif.	Compatibility	Qty
1	46724312 DOOR RH	C8609		01
1	46724315 DOOR LH	C8609		01
1	51729448 DOOR RH	D8609		01
1	51729449 DOOR LH	D8609		01
2	46724165 METAL LINING RH			01
2	46724166 METAL LINING LH			01
3	46735262 PLATE SUP			01
4	46724928 HINGE RH			01
4	46724930 HINGE LH			01
5	46724929 HINGE RH			01
5	46724931 HINGE LH			01
6	46735261 PLATE INF			01
7	47300103 NUT			10
8	46734657 REINFORCEMENT RH			01
8	46734658 REINFORCEMENT LH			01
9	46724169 CROSSRAIL RH			01
9	46724170 CROSSRAIL LH			01
10	14215780 PAD			03
11	15642507 SCREW			03

### Legend

8609

SAFETY MODIFICATION: ADOPTION OF SIDE RUBBER STRIPS [DAT 15/04/2004]

## 70129/00 - SIDE FRONT DOORS - 2

Catalogue PK - BARCETTA (1995-2004)

Category [701] DISPLAY UNITS AND WINDOWS

[70129/00] SIDE FRONT DOORS

Var 2

Rev 0

Mods

Valid for

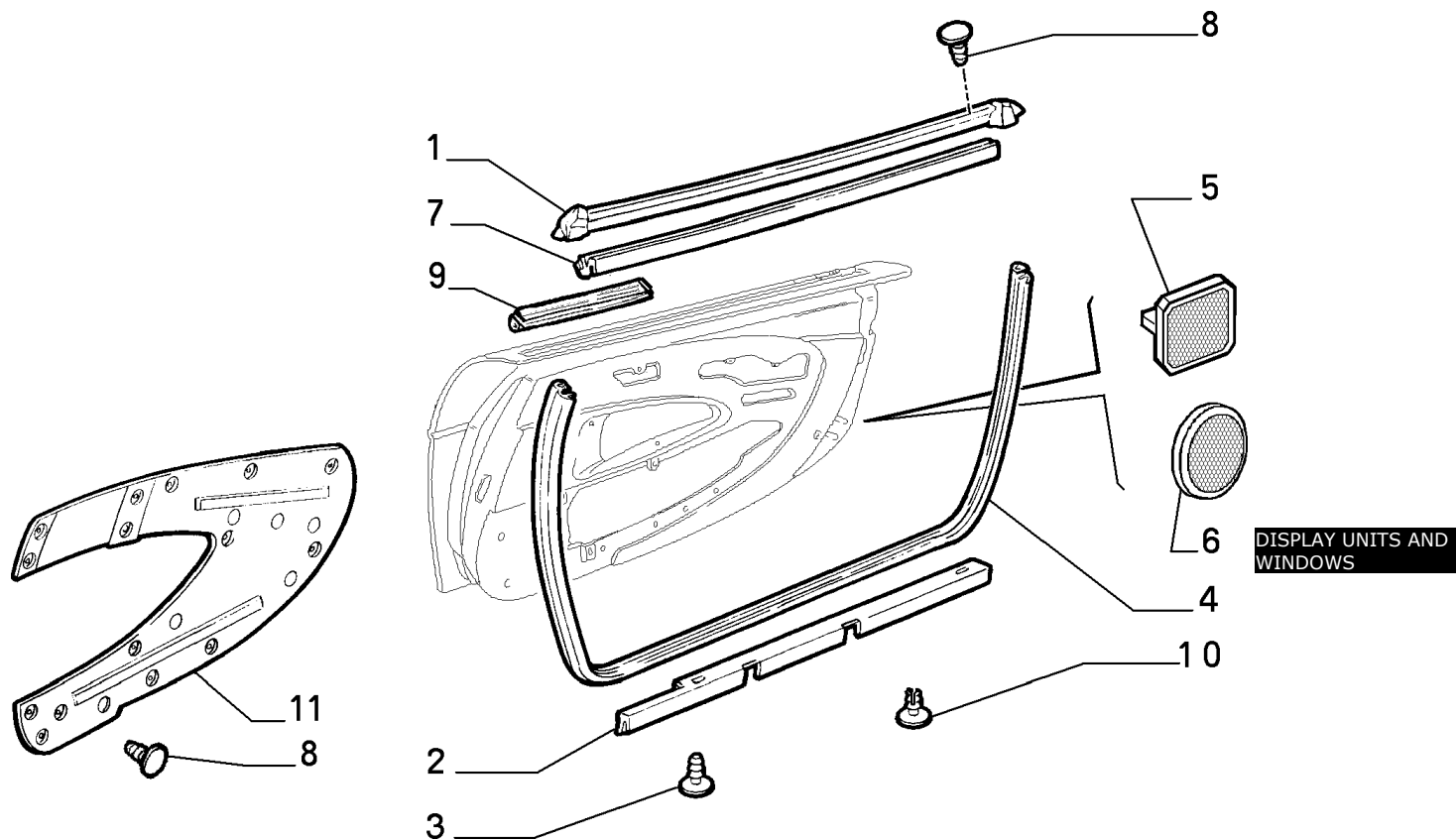

Part #	Description	Modif.	Compatibility	Qty
1	46724521 SEAL GASKET RH			01
1	46724522 SEAL GASKET LH			01
2	46734884 SEAL GASKET RH	C1686		01
2	47300270 SEAL GASKET RH	D1686		01
2	46734885 SEAL GASKET LH	C1686		01
2	47300271 SEAL GASKET LH	D1686		01
3	14592480 BUTTON	C1686		02
4	46735104 SEAL GASKET			02
5	82375503 REFLEX/REFLECTOR	C1705		02
6	60812157 REFLEX/REFLECTOR	D1705		02
7	46735365 SEAL GASKET RH			01
7	46443790 SEAL GASKET LH			01
8	7768047 BUTTON			14
9	51934401 SEAL GASKET			02
10	47300272 BUTTON	D1686		02
11	46731547 PROTECTION RH			01
11	46731548 PROTECTION LH			01

### Legend

1686	NEW SUBDOOR DUST COVER GASKET SOLUTION [VET 0017414]
1705	NEW CIRCULAR RETROREFLECTOR [VET 0011439]

## 70129/00 - SIDE FRONT DOORS - 3

Catalogue PK - BARCETTA (1995-2004)

Category [701] DISPLAY UNITS AND WINDOWS

[70129/00] SIDE FRONT DOORS

Var 3

Rev 0

Mods

Valid for

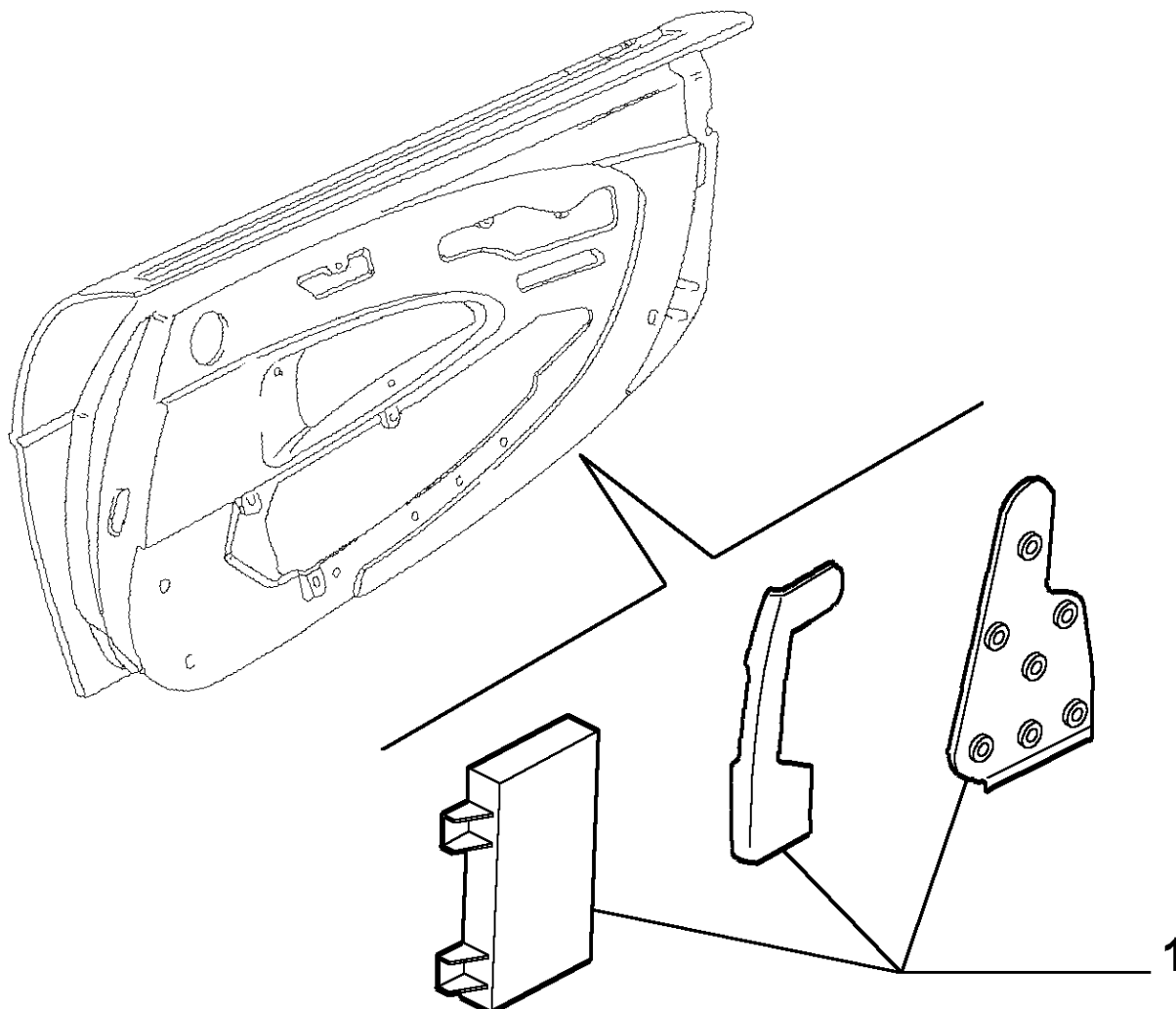

DISPLAY UNITS AND  
WINDOWS

Part #	Description	Modif.	Compatibility	Qty
1	98820001 ABSORBER RH	D8609		01
1	98820002 ABSORBER LH	D8609		01

### Legend

8609

SAFETY MODIFICATION: ADOPTION OF SIDE RUBBER STRIPS [DAT 15/04/2004]

## 70130/00 - GLASS SIDE FRONT DOOR - 1

Catalogue PK - BARCETTA (1995-2004)

Category [701] DISPLAY UNITS AND WINDOWS

[70130/00] GLASS SIDE FRONT DOOR

Var 1

Rev 0

Mods

Valid for

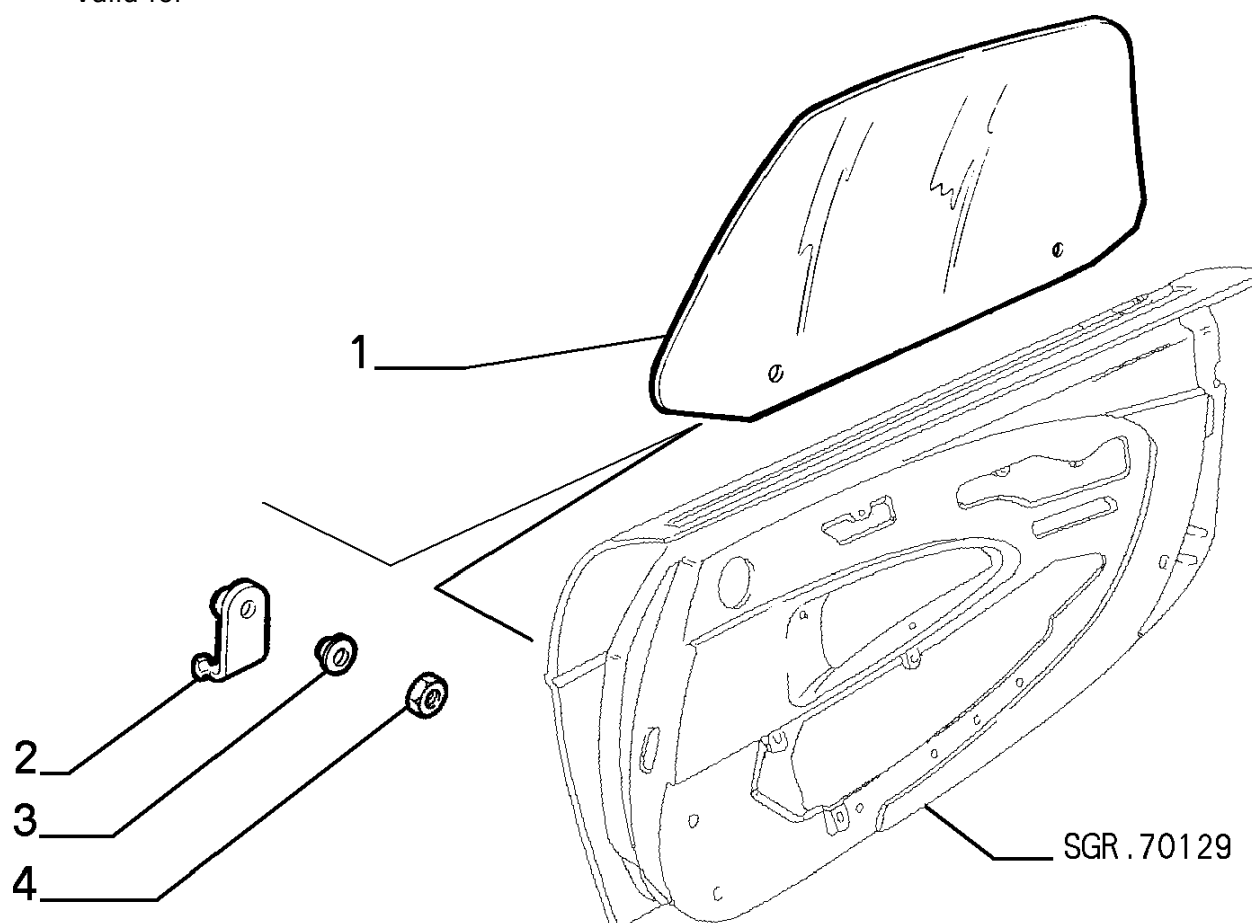

	Part #	Description	Modif.	Compatibility	Qty
1	46724380	GLASS RH			01
1	46724381	GLASS LH			01
2	46449588	BRACKET			04
3	46734577	BUSH			04
4	14040611	NUT			04
Legend					



## 70130/00 - GLASS SIDE FRONT DOOR - 2

Catalogue PK - BARCETTA (1995-2004)

Category [701] DISPLAY UNITS AND WINDOWS

[70130/00] GLASS SIDE FRONT DOOR

Var 2

Rev 0

Mods

Valid for

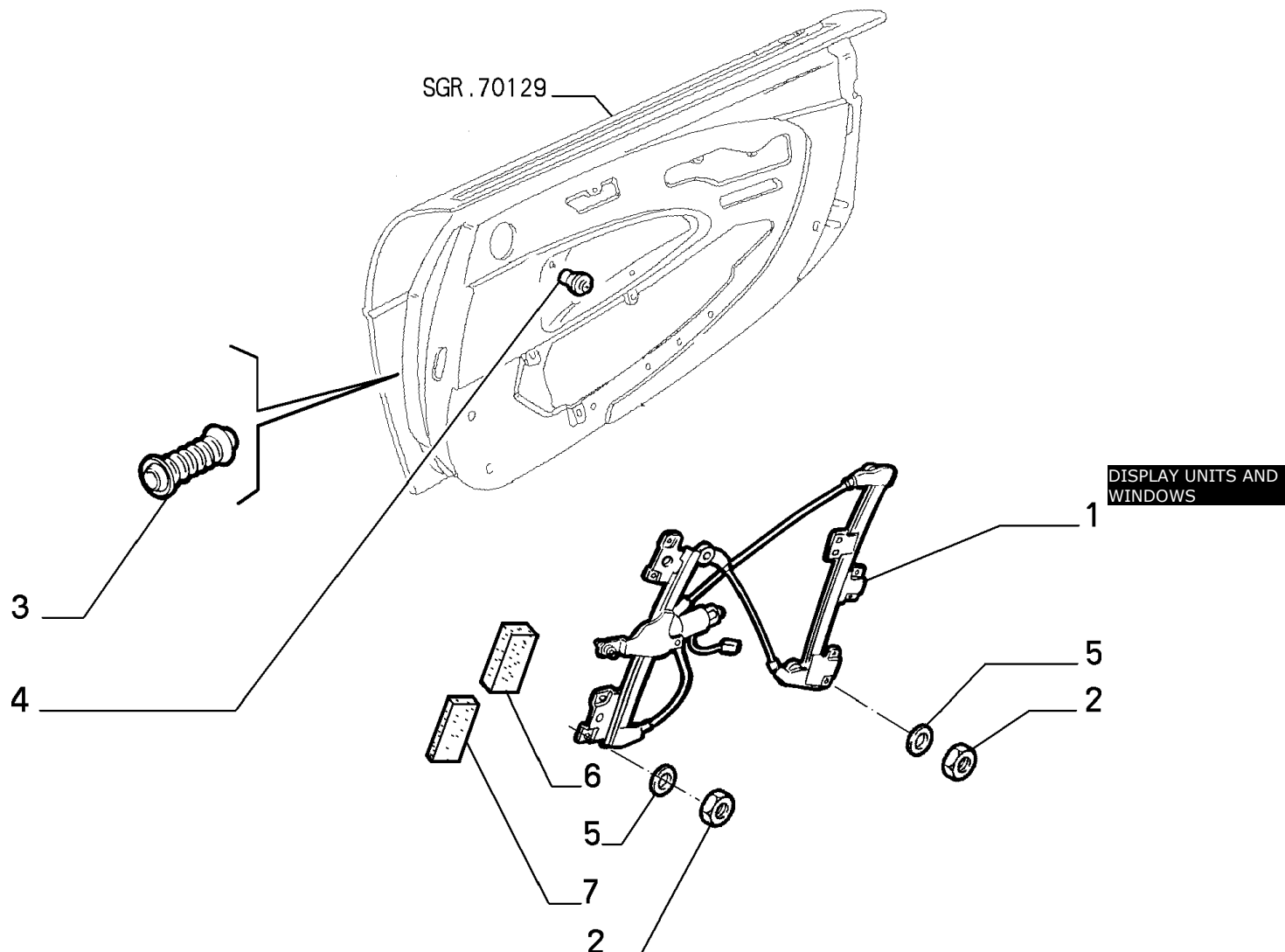

Part #	Description	Modif.	Compatibility	Qty
1	51742725 WINDOW REGULATOR RH			01
1	51742726 WINDOW REGULATOR LH			01
2	13046118 NUT			10
3	7617621 SEAL GASKET			01
4	14215780 PAD			01
5	12647701 PLANE WASHER			12
6	46479623 PAD			06
7	46479624 PAD			03

Legend

## 70131/00 - LOCKS AND CONTROLS FOR FRONT SIDE DOORS - 1

Catalogue PK - BARCETTA (1995-2004)

Category [701] DISPLAY UNITS AND WINDOWS

[70131/00] LOCKS AND CONTROLS FOR FRONT SIDE DOORS

Var 1

Rev 0

Mods

Valid for

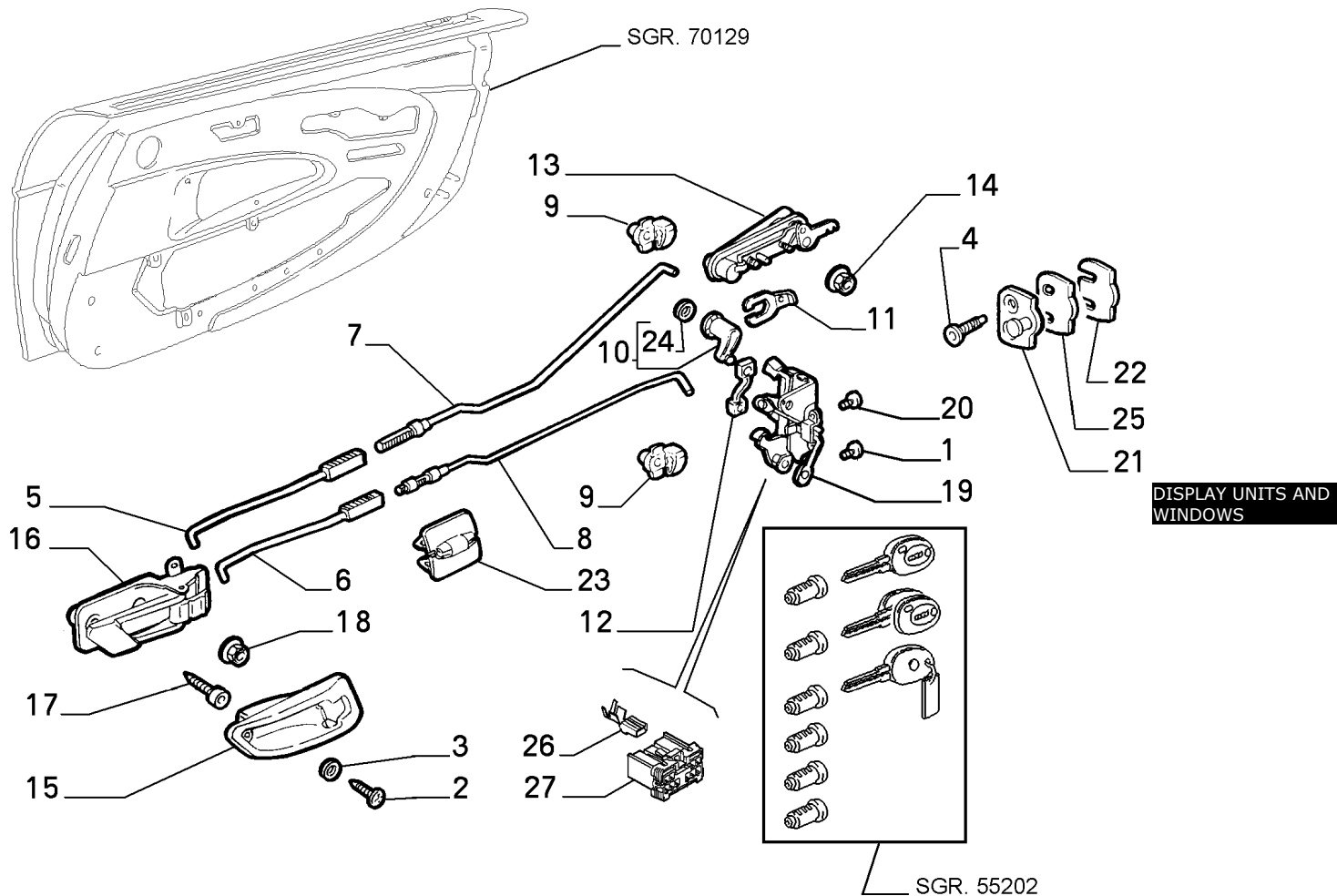

	Part #	Description	Modif.	Compatibility	Qty
1	46401657	SCREW AND WASHER ASSY			02
2	15687201	SCREW 6X13			03
2	15642507	SCREW 6X9,5			03
3	14497701	PLANE WASHER 4X8			03
3	14497870	PLANE WASHER 5X9,5			03
4	46401659	SCREW			02
5	46735081	ROD DS ANT	C1783		01
5	46449555	ROD DS ANT	D1783		01
5	46735082	ROD SN ANT	C1783		01
5	46449556	ROD SN ANT	D1783		01
6	46735079	ROD DS ANT	C1783		01
6	46449552	ROD DS ANT	D1783		01
6	46735080	ROD SN ANT	C1783		01
6	46449553	ROD SN ANT	D1783		01
7	46735083	ROD RH REAR	C1783		01
7	46449557	ROD RH REAR	D1783		01
7	46735084	ROD LH REAR	C1783		01
7	46449558	ROD LH REAR	D1783		01
8	46735085	ROD REAR	C1783		02
8	46449554	ROD REAR	D1783		02
9	7739382	CLIP			04
10	46724933	LOCK RH			01
10	46724932	LOCK LH			01
11	60555054	CLIP			01

## 70131/00 - LOCKS AND CONTROLS FOR FRONT SIDE DOORS - 1

Catalogue PK - BARCETTA (1995-2004)

Category [701] DISPLAY UNITS AND WINDOWS

[70131/00] LOCKS AND CONTROLS FOR FRONT SIDE DOORS

Var 1

Rev 0

Mods

Valid for

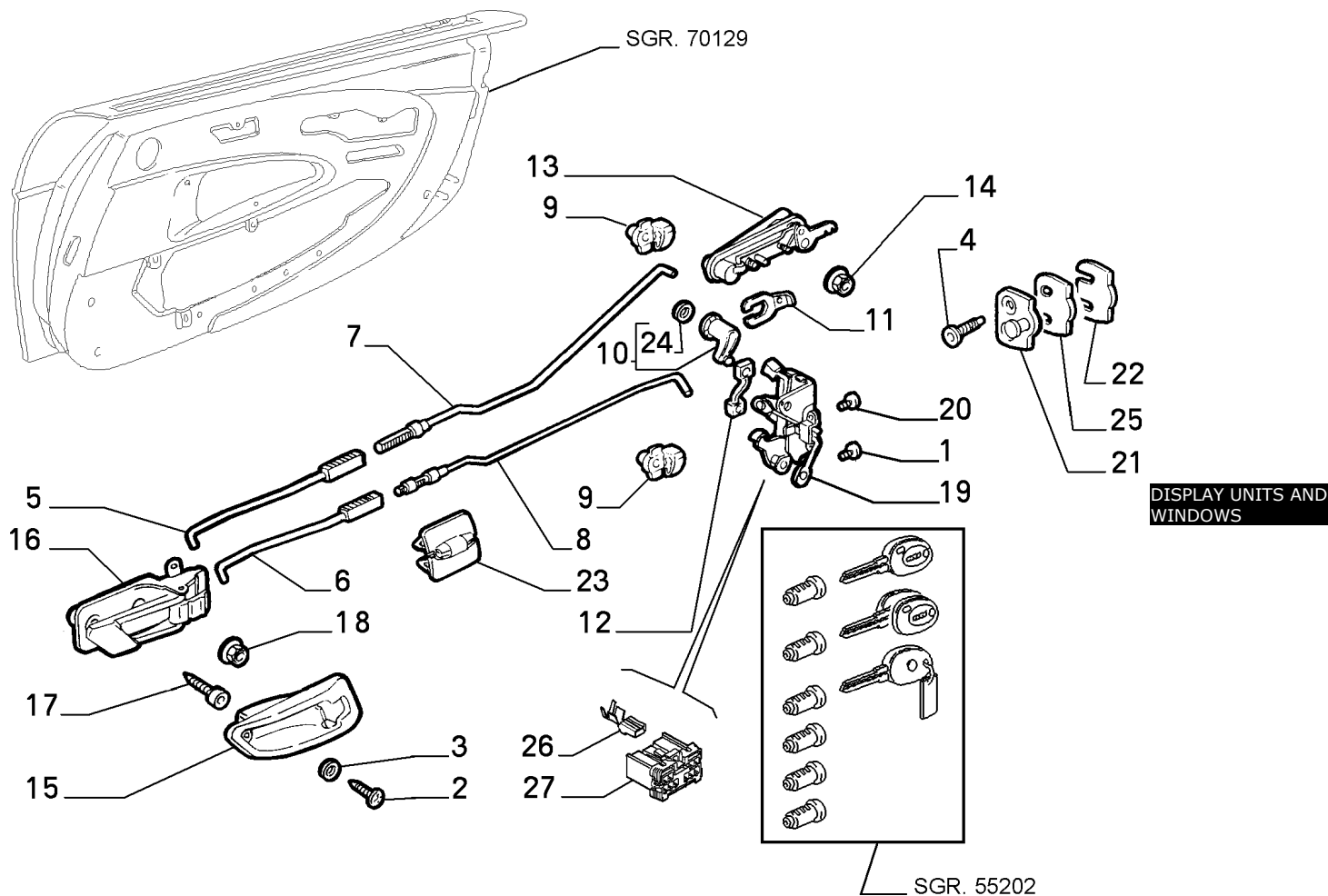

Part #	Description	Modif.	Compatibility	Qty
12	46724518 ROD			02
13	120079099 HANDLE RH			01
13	120078099 HANDLE LH			01
14	14059211 NUT			02
15	46735219 BODY RH			01
15	46735220 BODY LH			01
16	46735222 HANDLE RH		V1,LV2,LV3,LV4,LV5,LV6,LV7	01
16	46735223 HANDLE LH		V1,LV2,LV3,LV4,LV5,LV6,LV7	01
16	46829991 HANDLE RH		LV8	01
16	46829992 HANDLE LH		LV8	01
16	46735222 HANDLE RH		V10,V11,V12	01
16	46735223 HANDLE LH		V10,V11,V12	01
17	7744124 SCREW			01
18	14059111 NUT			01
19	46724934 LOCK RH	C2754		01
19	46476321 LOCK RH	D2754		01
19	46724935 LOCK LH	C2754		01
19	46476322 LOCK LH	D2754		01
19	46731405 LOCK RH	C2754	E223,E228	01
19	46476319 LOCK RH	D2754	E223,E228	01
19	46731406 LOCK LH	C2754	E223,E228	01
19	46476320 LOCK LH	D2754	E223,E228	01
20	46401658 SCREW AND WASHER ASSY			03
21	7779775 STRIKER PLATE			02

## 70131/00 - LOCKS AND CONTROLS FOR FRONT SIDE DOORS - 1

Catalogue PK - BARCETTA (1995-2004)

Category [701] DISPLAY UNITS AND WINDOWS

[70131/00] LOCKS AND CONTROLS FOR FRONT SIDE DOORS

Var 1

Rev 0

Mods

Valid for

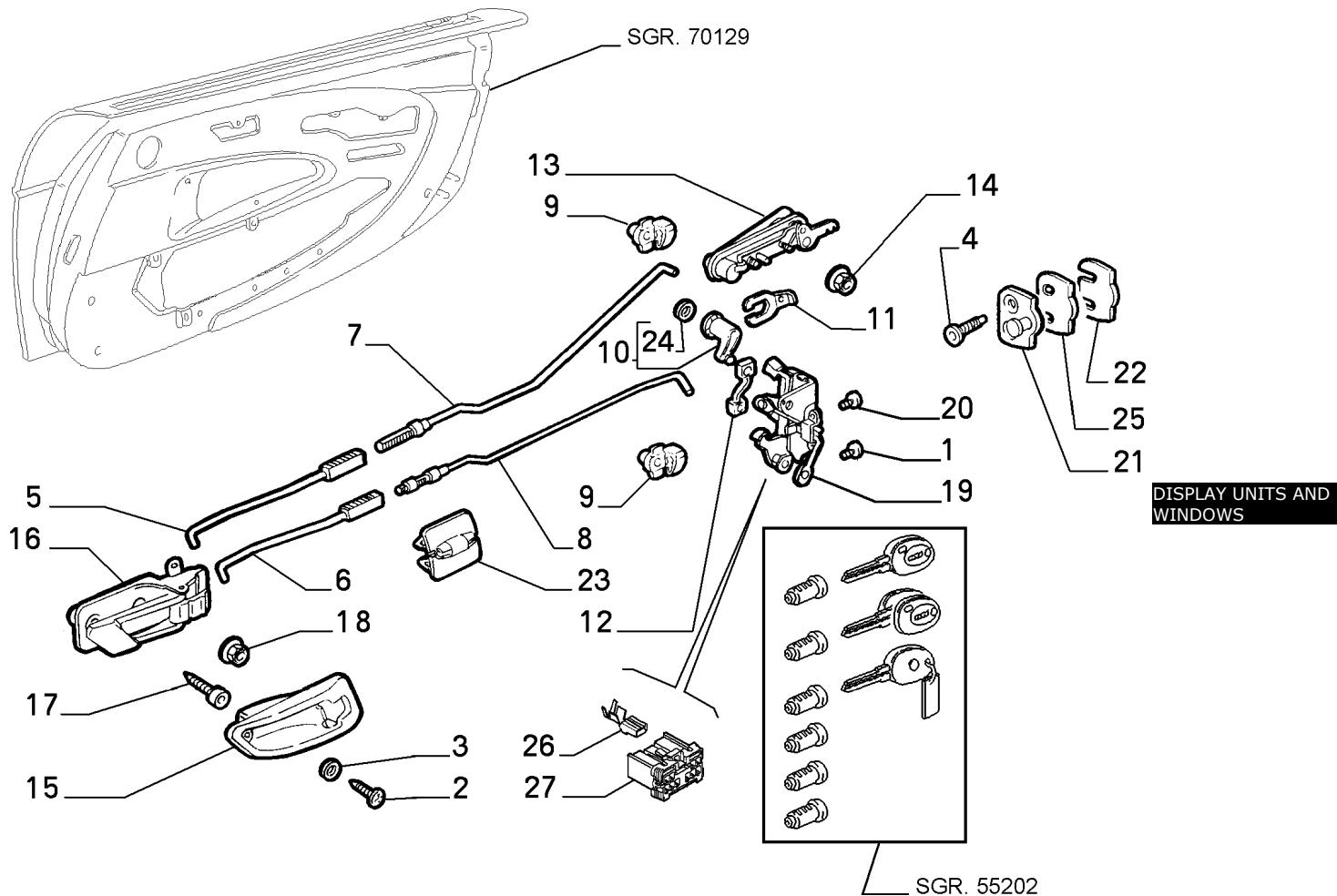

Part #	Description	Modif.	Compatibility	Qty
22	7773444 PLATE			02
23	46735375 CLIP			04
24	71712971 SEAL GASKET			02
25	46421927 PLATE			02
26	12451654 TERMINAL S=0,5			02
26	12451754 TERMINAL S=1,5			02
27	12452987 CONNECTION BLOCK			01

### Legend

1783	NEW DOOR LOCK CONTROL INTERNAL TIE RODS [VET 0011067]
2754	NEW DOOR LOCK WITH POWDER PROTECTION [DAT 15/04/1997] [VET 27703]

## 70133/00 - INTERIOR PANELS FOR FRONT SIDE DOORS - 1

Catalogue PK - BARCETTA (1995-2004)

Category [701] DISPLAY UNITS AND WINDOWS

[70133/00] INTERIOR PANELS FOR FRONT SIDE DOORS

Var 1

Rev 0

Mods C6463

Valid for

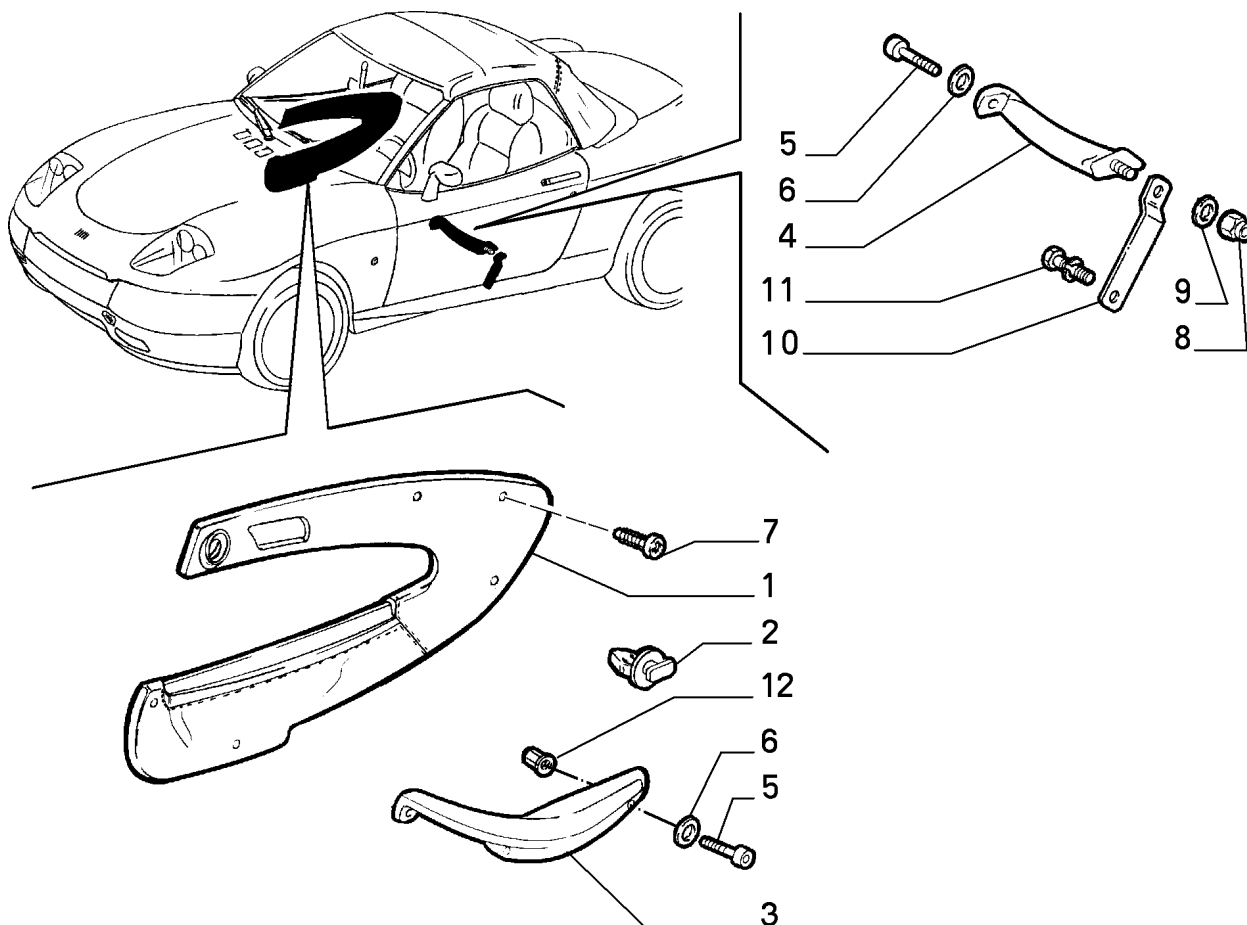

DISPLAY UNITS AND  
WINDOWS

Part #	Description	Modif.	Compatibility	Qty
1	71713980 PANEL RH	C3340	V1,LV2,LV3	01
1	71714086 PANEL RH	C3340	E211+(V1,LV2,LV3)	01
1	119939080 PANEL RH	D3340	V1,LV2,LV3	01
1	119964080 PANEL RH	D3340	E211+(V1,LV2,LV3)	01
1	119940080 PANEL LH		V1,LV2,LV3	01
1	119966080 PANEL LH		E211+(V1,LV2,LV3)	01
1	183398080 PANEL RH		LV4,LV7	01
1	183397980 PANEL LH		LV4,LV7	01
1	183398010 PANEL RH		LV4,LV7,LV9	01
1	183397910 PANEL LH		LV4,LV7,LV9	01
2	14191280 CLIP			14
3	170497080 ARMREST RH		V1,LV2	01
3	183165610 ARMREST RH		LV3	01
3	183165650 ARMREST RH		LV3	01
3	183398310 ARMREST RH		LV4,LV7,LV9	01
3	183398380 ARMREST RH		LV4,LV7	01
4	170457080 ARMREST LH		V1,LV2	01
4	183165710 ARMREST LH		LV3	01
4	183165750 ARMREST LH		LV3	01
4	183398210 ARMREST LH		LV4,LV7,LV9	01
4	183398280 ARMREST LH		LV4,LV7	01
5	13027287 SCREW			04
6	12648201 PLANE WASHER			03
7	15642507 SCREW			03
8	12644421 PLANE WASHER			03
9	12574211 NUT			03

## 70133/00 - INTERIOR PANELS FOR FRONT SIDE DOORS - 1

Catalogue PK - BARCETTA (1995-2004)

Category [701] DISPLAY UNITS AND WINDOWS

[70133/00] INTERIOR PANELS FOR FRONT SIDE DOORS

Var 1

Rev 0

Mods C6463

Valid for

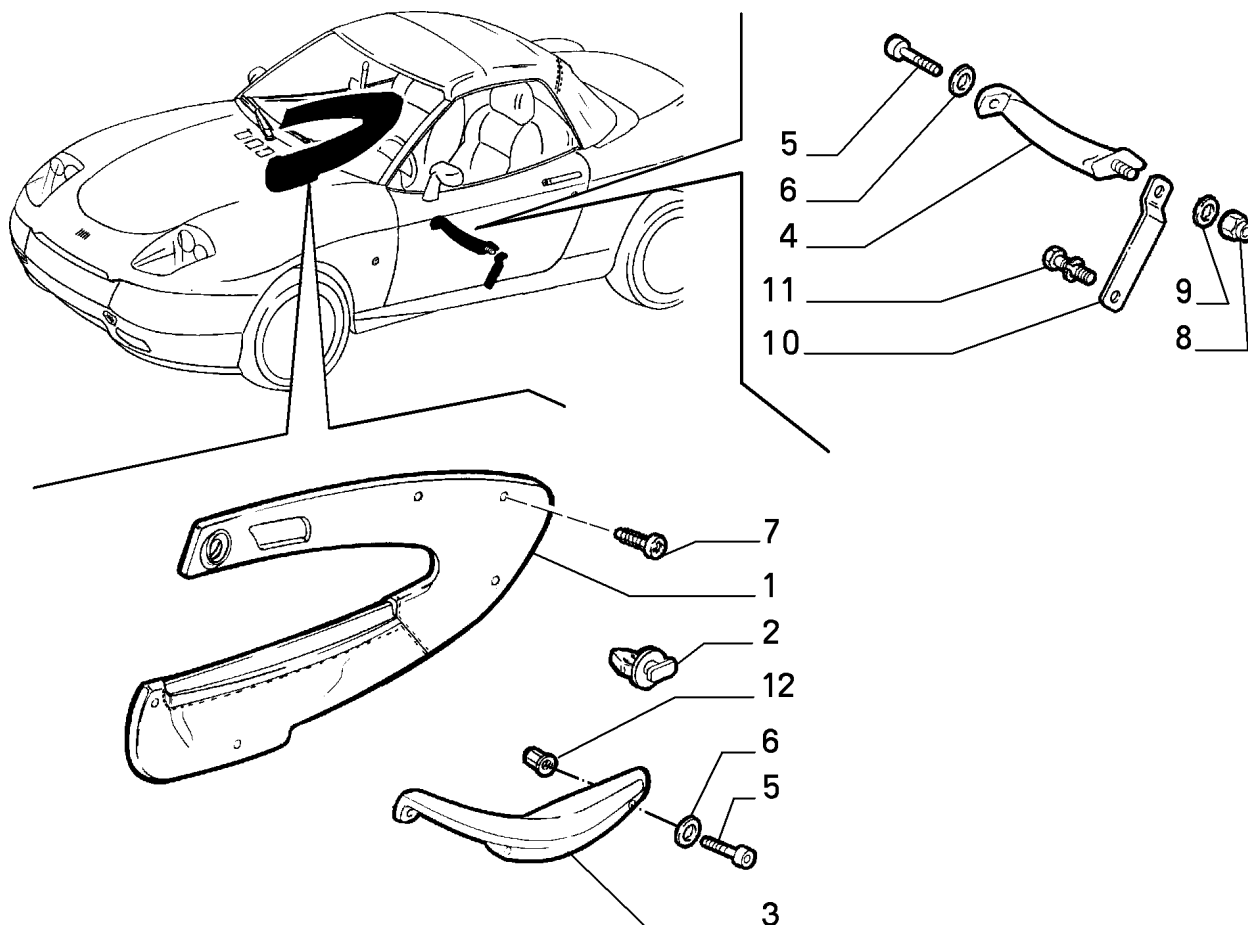

DISPLAY UNITS AND  
WINDOWS

Part #	Description	Modif.	Compatibility	Qty
10	47300134 BRACKET LH			01
11	46401657 SCREW AND WASHER ASSY			01
12	15624411 RIVET			03

### Legend

6463 MY 2003 [DAT 15/04/2003]

3340 NEW RIGHT DOOR PANEL WITH MAP POCKET [DAT 15/01/1998] [VET 0033947]

## 70133/01 - INTERIOR PANELS FOR FRONT SIDE DOORS - 1

Catalogue PK - BARCETTA (1995-2004)

Category [701] DISPLAY UNITS AND WINDOWS

[70133/01] INTERIOR PANELS FOR FRONT SIDE DOORS

Var 1

Rev 0

Mods D6463

Valid for

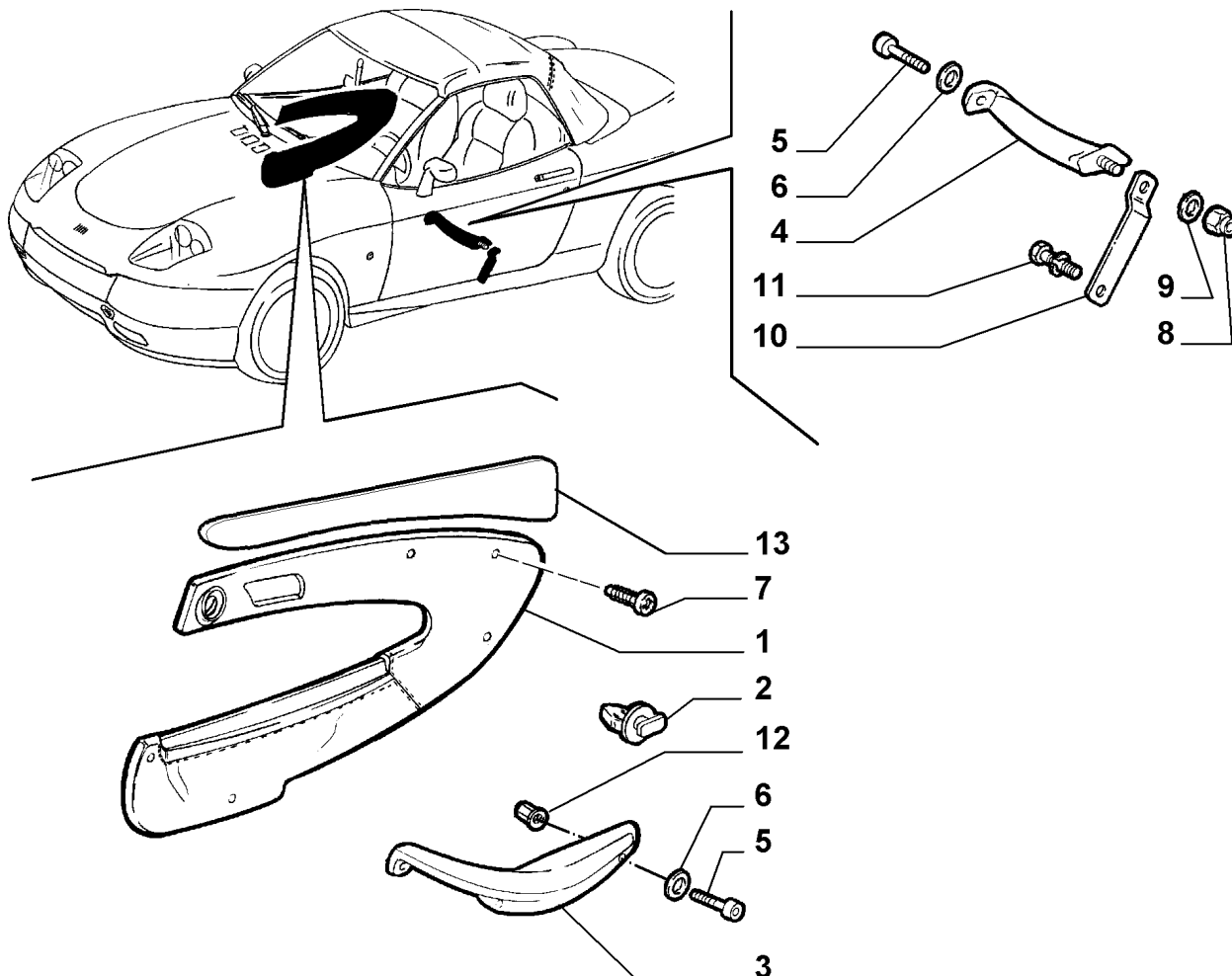

DISPLAY UNITS AND  
WINDOWS

Part #	Description	Modif.	Compatibility	Qty
1	119964080 PANEL RH	C8609	E211	01
1	119966080 PANEL LH	C8609	E211	01
1	95527375 PANEL RH	C8609		01
1	95527376 PANEL LH	C8609		01
1	98820003 PANEL RH	D8609		01
1	98820004 PANEL LH	D8609		01
1	98820005 PANEL RH	D8609	E211	01
1	98820006 PANEL LH	D8609	E211	01
2	14191280 CLIP			14
3	170497080 ARMREST RH			01
4	170457080 ARMREST LH			01
5	13027287 SCREW			04
6	12648201 PLANE WASHER			03
7	15642507 SCREW			03
8	12644421 PLANE WASHER			03
9	12574211 NUT			03
10	47300134 BRACKET LH			01
11	46401657 SCREW AND WASHER ASSY			01
12	15624411 RIVET			03
13	95527419 REINFORCEMENT RH			01
13	95527420 REINFORCEMENT LH			01

### Legend

6463 MY 2003 [DAT 15/04/2003]

8609 SAFETY MODIFICATION: ADOPTION OF SIDE RUBBER STRIPS [DAT 15/04/2004]

## 70155/00 - WINDSHIELD - 1

Catalogue PK - BARCETTA (1995-2004)

Category [701] DISPLAY UNITS AND WINDOWS

[70155/00] WINDSHIELD

Var 1

Rev 0

Mods

Valid for

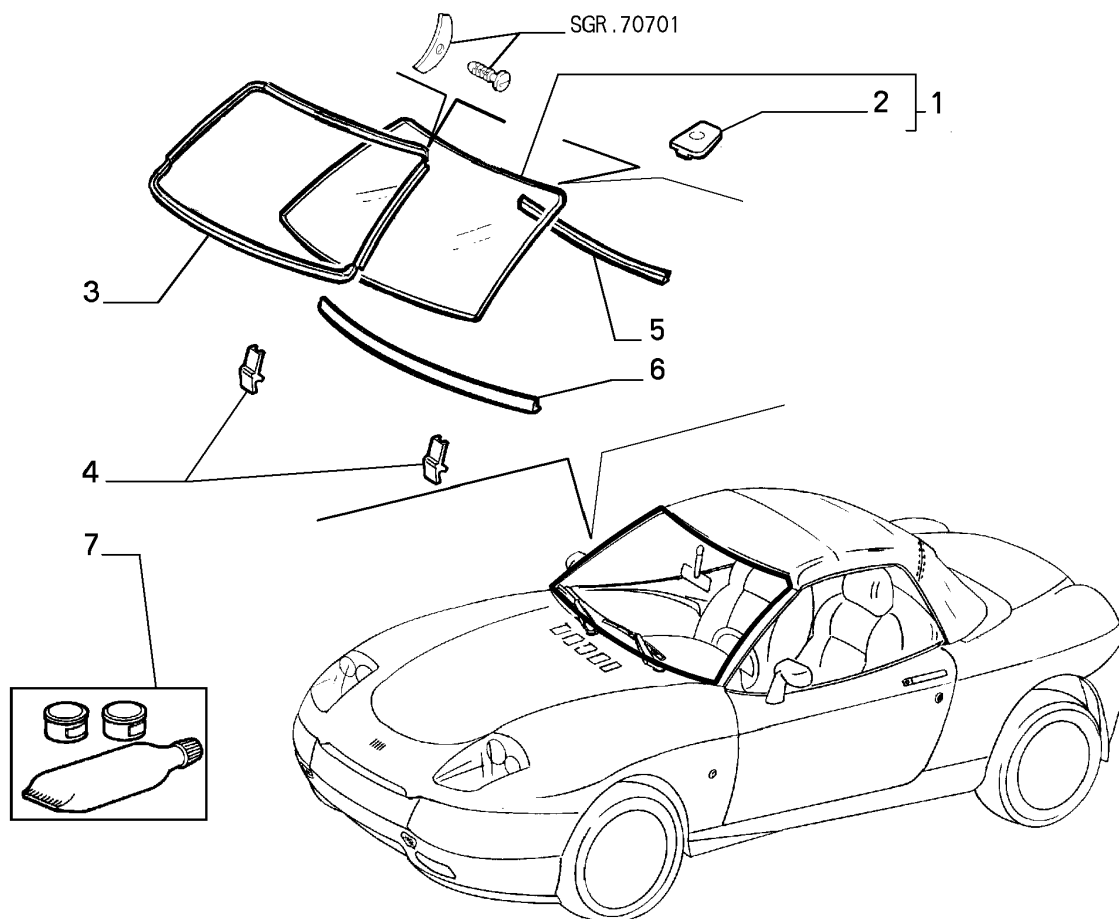

DISPLAY UNITS AND  
WINDOWS

	Part #	Description	Modif.	Compatibility	Qty
1	51742724	WINDSCREEN ATHERM.			01
2	7734470	PLATE			01
3	47300296	RUBBER WEATHER_STRIP			01
4	46731245	PAD			02
5	46731353	SEAL GASKET SUP			01
6	46731354	SEAL GASKET INF			01
7	71730189	SEALER SPRINT			01
Legend					



## 70160/00 - TRUNK SPACE COVER - 1

Catalogue PK - BARCHETTA (1995-2004)

Category [701] DISPLAY UNITS AND WINDOWS

[70160/00] TRUNK SPACE COVER

Var 1

Rev 0

Mods

Valid for

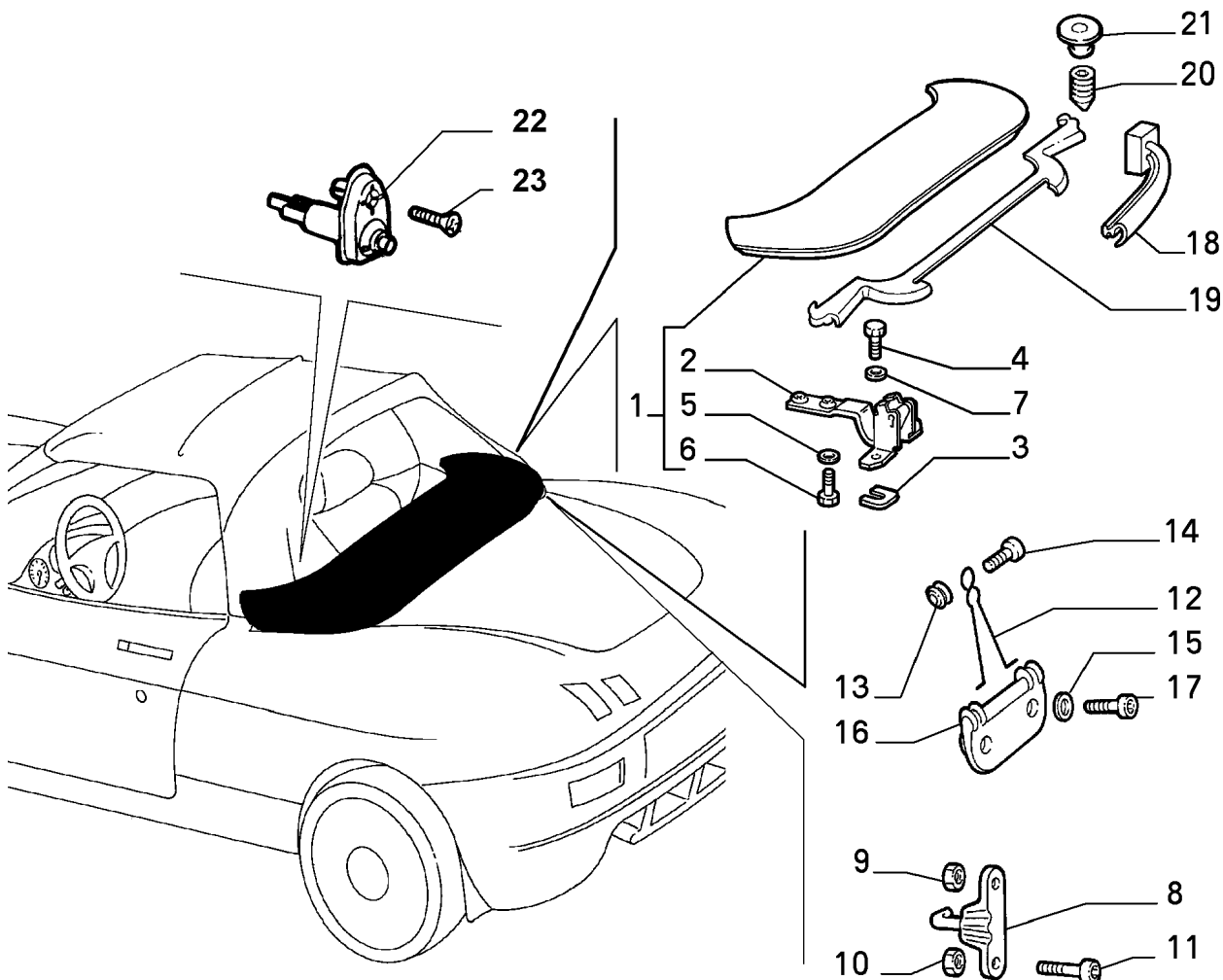

DISPLAY UNITS AND  
WINDOWS

Part #	Description	Modif.	Compatibility	Qty
1	46724870 METAL LINING		V1, LV3, LV4, LV5, LV6, LV7	01
1	95525956 METAL LINING		LV2	01
1	46724870 METAL LINING		LV8, LV9, V10, V11, V12	01
2	46724111 HINGE			02
3	46731394 PLATE			02
4	11618424 SCREW AND WASHER ASSY			04
5	12648904 PLANE WASHER			04
6	11618324 SCREW			04
7	46735242 SEALING WASHER			04
8	46443756 BRACKET RH			01
8	46443758 BRACKET LH			01
9	15896211 NUT			02
10	15896411 NUT			01
11	47300060 SCREW			01
12	47300042 PROP		V1, LV3, LV4, LV5, LV6, LV7	01
12	95525935 PROP		LV2	01
12	47300042 PROP		LV8, LV9, V10, V11, V12	01
13	47300056 SHEAVE			01
14	13290629 SCREW			01
15	10519421 PLANE WASHER			01
16	47300055 SUPPORT			01
17	14305224 SCREW			02
18	46545540 SEAL GASKET RH			01

## 70160/00 - TRUNK SPACE COVER - 1

Catalogue PK - BARCETTA (1995-2004)

Category [701] DISPLAY UNITS AND WINDOWS

[70160/00] TRUNK SPACE COVER

Var 1

Rev 0

Mods

Valid for

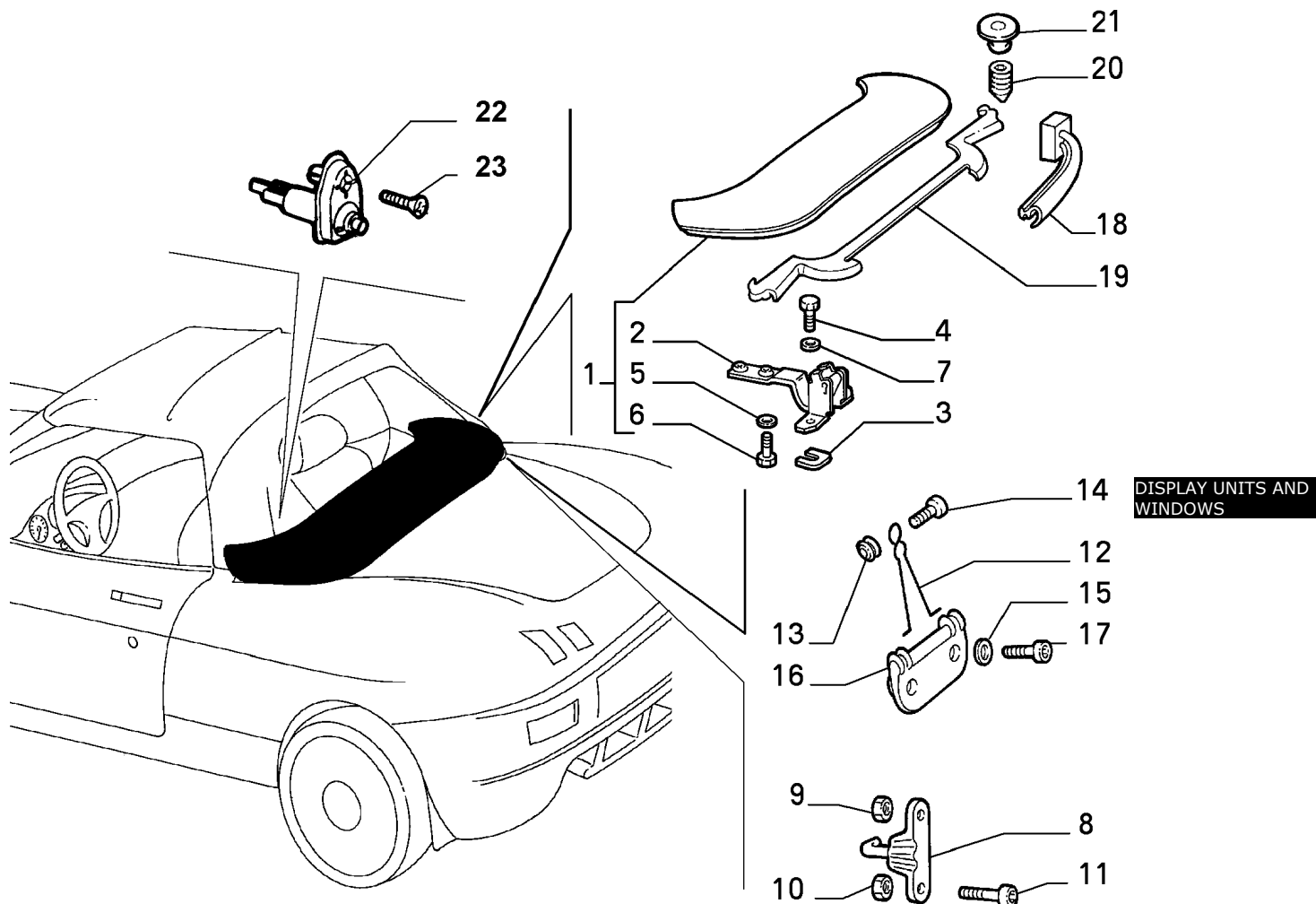

Part #	Description	Modif.	Compatibility	Qty
18	46545541 SEAL GASKET LH			01
19	46734685 SEAL GASKET	C2060		01
19	46443795 SEAL GASKET	D2060		01
20	46449522 SCREW	D2060		02
21	7757582 BUTTON	D2060		02
22	7673558 SWITCH			02
23	15642675 SCREW			02

### Legend

2060 NEW TOP DOOR GASKET WITH ITS FASTENINGS [VET 0015661]

## 70160/00 - TRUNK SPACE COVER - 2

Catalogue PK - BARCETTA (1995-2004)

Category [701] DISPLAY UNITS AND WINDOWS

[70160/00] TRUNK SPACE COVER

Var 2

Rev 0

Mods

Valid for

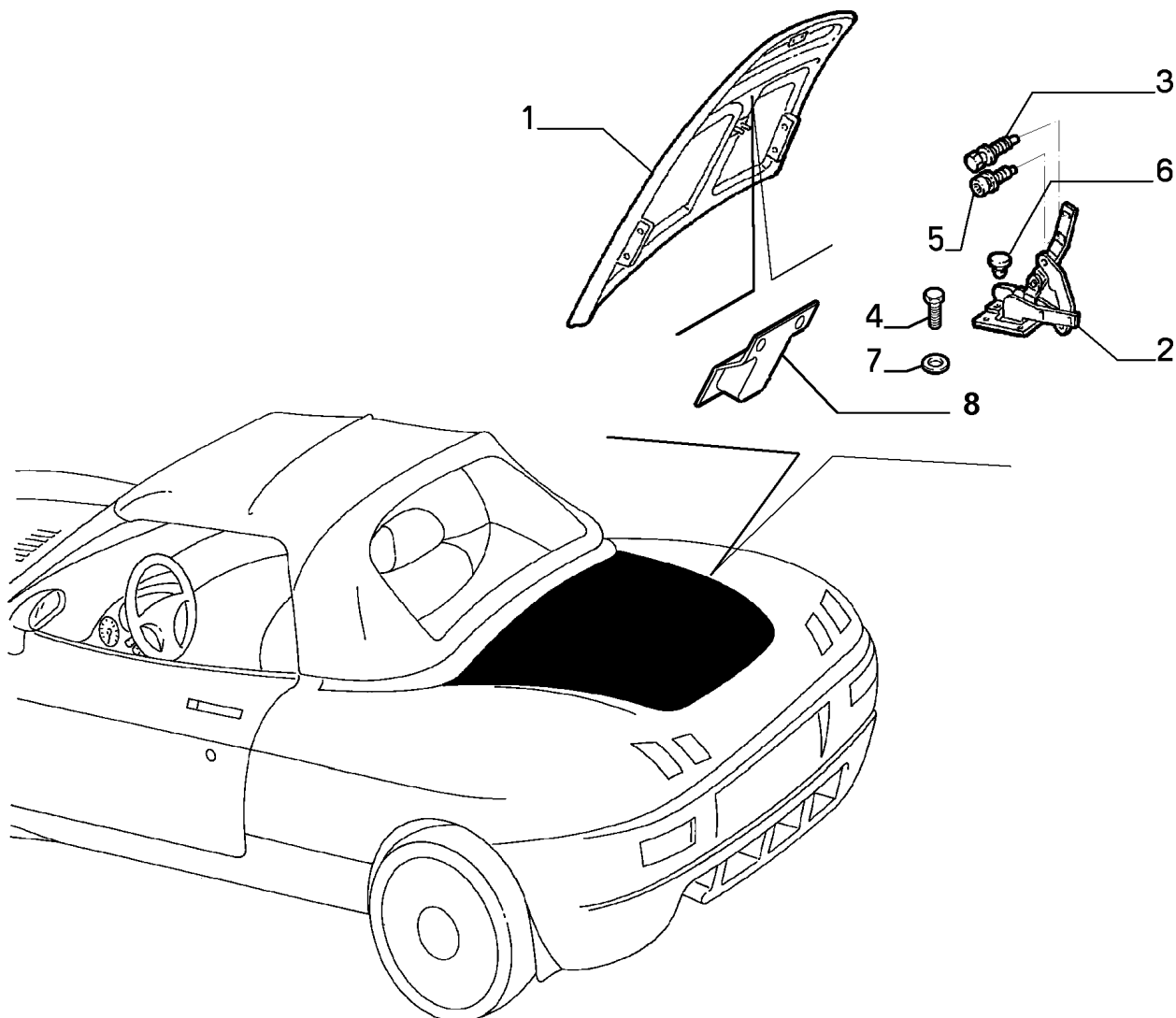

DISPLAY UNITS AND  
WINDOWS

Part #	Description	Modif.	Compatibility	Qty
1	46724836 LID	C4430		01
1	46779142 LID	D4430		01
2	46735162 HINGE RH			01
2	46735163 HINGE LH			01
3	11618324 SCREW			02
4	16135624 SCREW			02
5	11568024 SCREW AND WASHER ASSY			02
6	46443701 RUBBER PAD			02
7	12647101 PLANE WASHER			02
8	46785267 COVER	D4430		01

### Legend

4430 THIRD STOP ADOPTED [DAT 15/05/2000]

## 70160/00 - TRUNK SPACE COVER - 3

Catalogue PK - BARCETTA (1995-2004)

Category [701] DISPLAY UNITS AND WINDOWS

[70160/00] TRUNK SPACE COVER

Var 3

Rev 0

Mods

Valid for

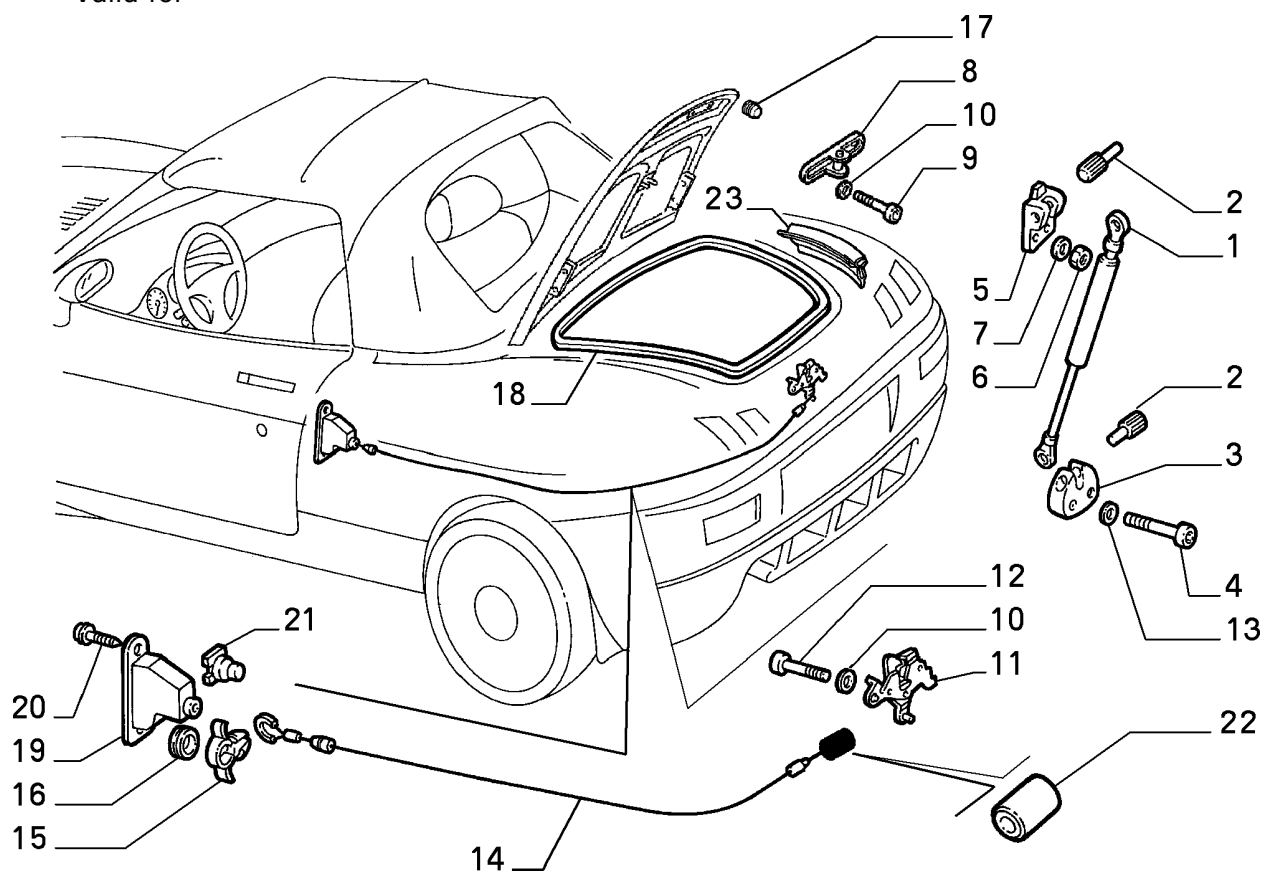

DISPLAY UNITS AND  
WINDOWS

Part #	Description	Modif.	Compatibility	Qty
1	47300075 PROP			01
2	46735265 PIN			02
3	46735266 SUPPORT			01
4	14305224 SCREW			02
5	46724418 SUPPORT			01
6	10725911 NUT			02
7	12639724 PLANE WASHER			02
8	46734681 STRIKER PLATE			01
9	11618424 SCREW AND WASHER ASSY			04
10	10523124 PLANE WASHER			04
11	46735377 LOCK			01
12	10902424 SCREW			02
13	14499301 PLANE WASHER			02
14	46724495 WIRE			01
15	14569680 CLIP			02
16	60811187 RUBBER PAD			02
17	46724406 RUBBER PAD			01
18	46449539 SEAL GASKET			01
19	46735275 HANDLE			01
20	16084507 SCREW			02
21	7663916 PAD			02
22	82364289 TERMINAL			01
23	46476323 SEAL GASKET			02

Legend

## 70502/00 - INSTRUMENT PANEL - 1

Catalogue PK - BARCETTA (1995-2004)

Category [705] INTERNAL TRIM

[70502/00] INSTRUMENT PANEL

Var 1

Rev 0

Mods

Valid for

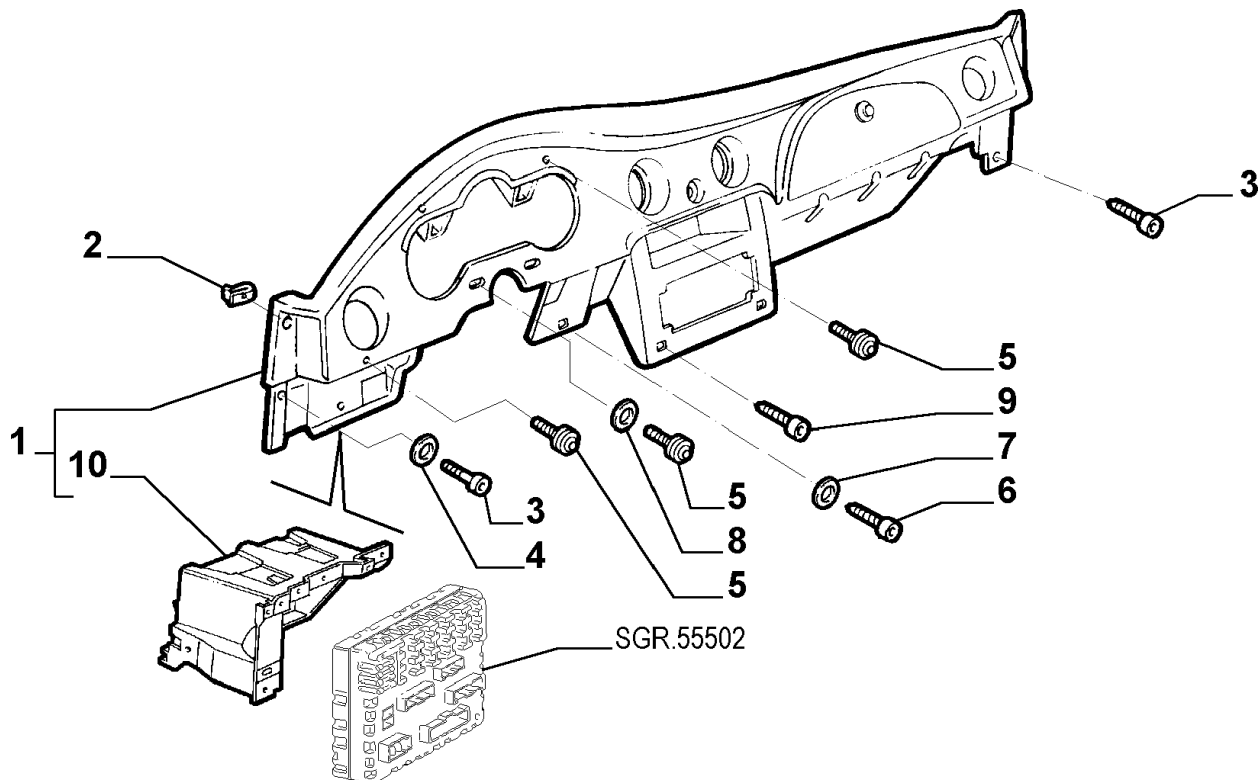

INTERNAL TRIM

Part #	Description	Modif.	Compatibility	Qty
1	170489080 INSTRUMENT PANEL	C6463		01
1	119973080 INSTRUMENT PANEL	C6463	E504	01
1	170489010 INSTRUMENT PANEL	C6463		01
1	119973010 INSTRUMENT PANEL	C6463	E504	01
1	51725037 INSTRUMENT PANEL	D6463		01
1	51725036 INSTRUMENT PANEL	D6463	E504	01
2	14371071 BRACKET			06
3	14304321 SCREW			06
4	12637807 PLANE WASHER			06
5	7743853 SCREW			10
6	13027034 SCREW			02
7	46765466 PLANE WASHER			02
8	12642001 PLANE WASHER			02
9	15687375 SCREW			01
10	46724770 SUPPORT			01

### Legend

6463

MY 2003 [DAT 15/04/2003]

## 70502/00 - INSTRUMENT PANEL - 2

Catalogue PK - BARCETTA (1995-2004)

Category [705] INTERNAL TRIM

[70502/00] INSTRUMENT PANEL

Var 2

Rev 0

Mods

Valid for

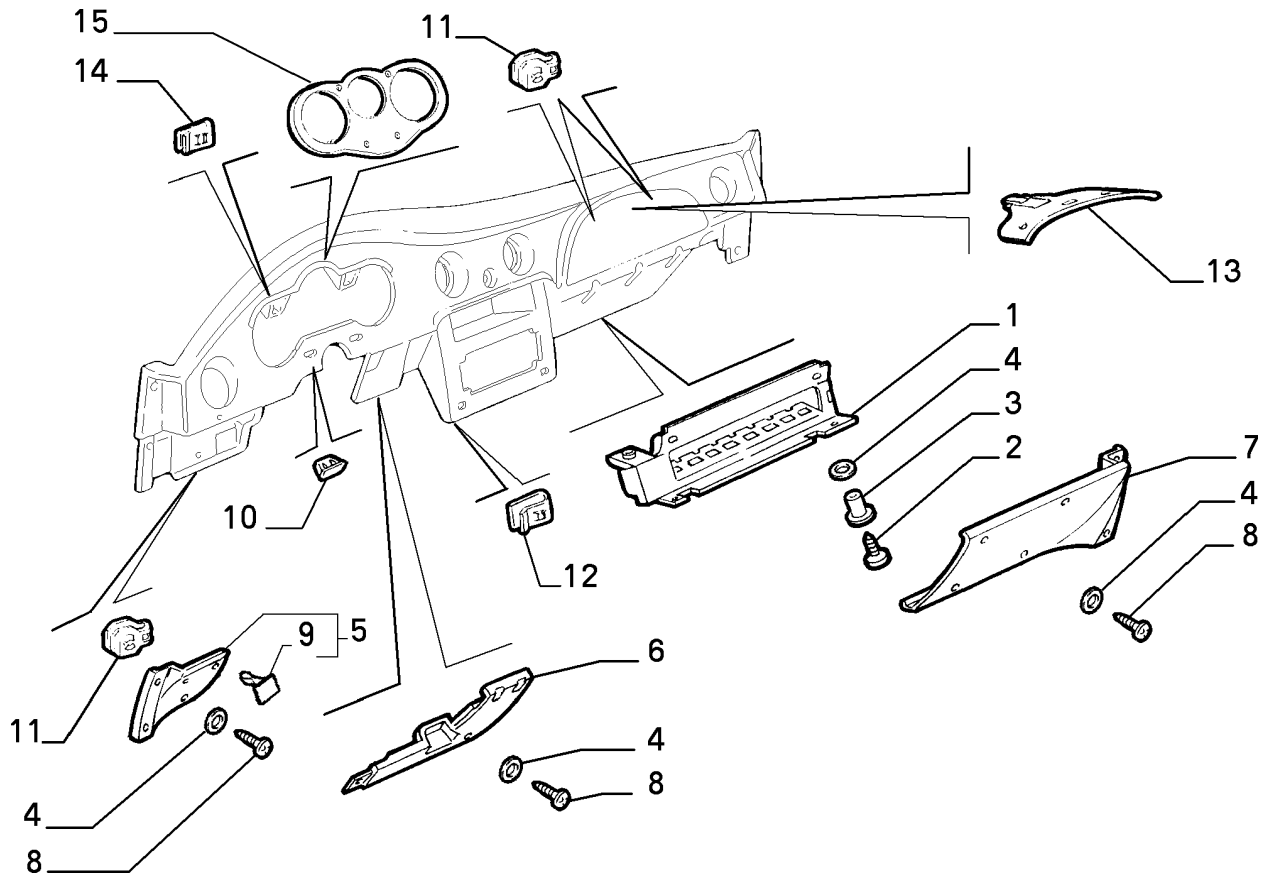

INTERNAL TRIM

Part #	Description	Modif.	Compatibility	Qty
1	46731120 BRACKET			01
2	15688301 SCREW			03
3	14642894 RIVET			03
4	12637807 PLANE WASHER			11
5	170411099 COVERING			01
6	170412099 COVERING			01
7	170413099 COVERING			01
8	15903901 SCREW			08
9	46731137 BUTTON			02
10	60507674 PAD			06
11	7729424 BRACKET			14
12	14372180 BRACKET			03
13	170425080 REINFORCEMENT			01
14	82415249 BRACKET			01
15	46531483 ORNAMENT	D3160,C6463	V1	01
15	95525970 ORNAMENT	C6463	LV2	01
15	46531486 ORNAMENT GRIGIO TITANIO	C6463	LV3, LV4, LV7, LV9	01
15	46829988 ORNAMENT	C6463	LV8	01
15	46531486 ORNAMENT	D6463		01

### Legend

3160 INSTRUMENT FRAME SUPPLIED SEPARATELY FROM MULTIPLE INSTRUMENT ASSEMBLY [DAT 15/01/1998]  
6463 MY 2003 [DAT 15/04/2003]

## 70502/00 - INSTRUMENT PANEL - 3

Catalogue PK - BARCETTA (1995-2004)

Category [705] INTERNAL TRIM

[70502/00] INSTRUMENT PANEL

Var 3

Rev 0

Mods

Valid for

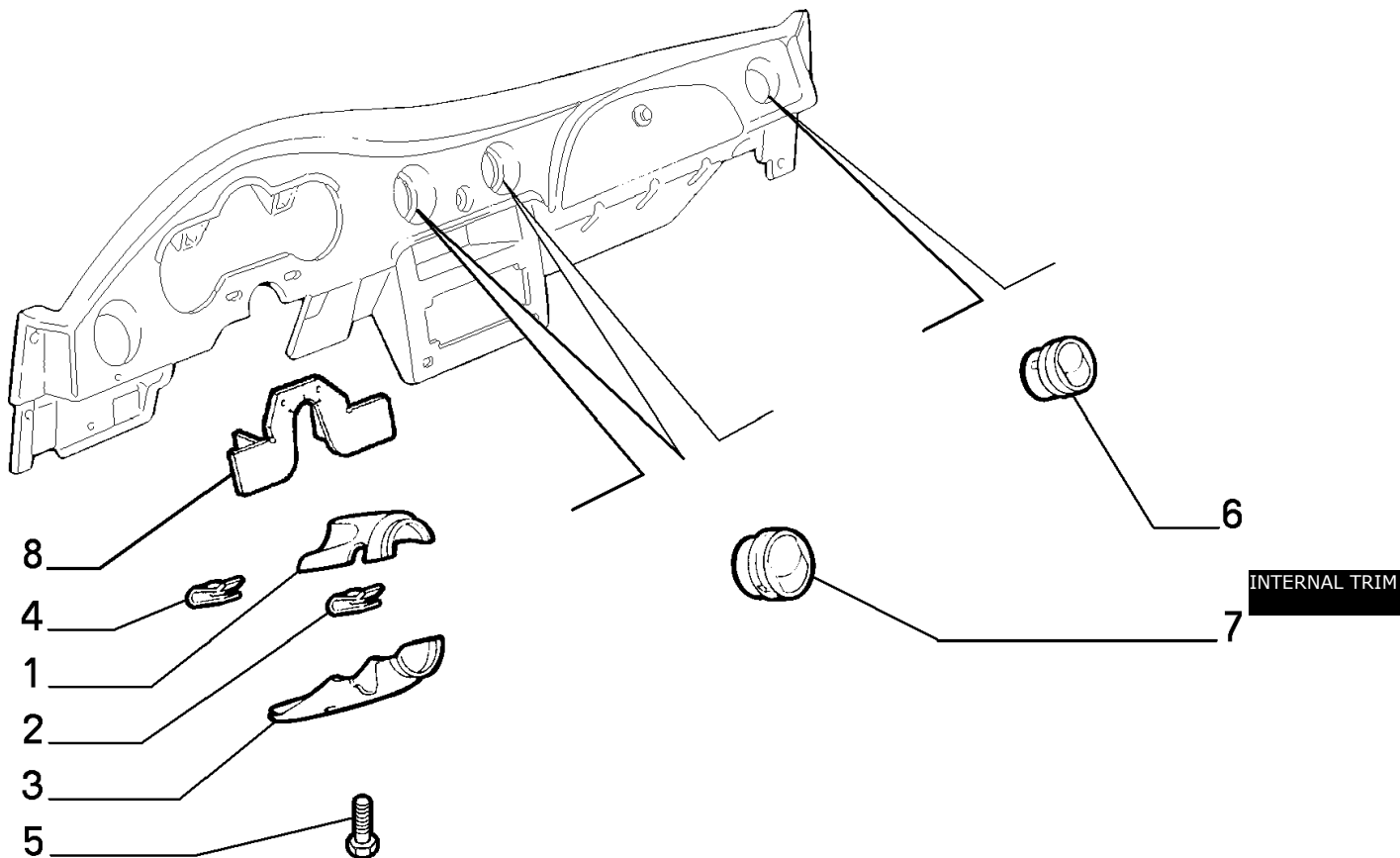

	Part #	Description	Modif.	Compatibility	Qty
1	170455080	PROTECTION			01
2	82415249	BRACKET			02
3	170456080	PROTECTION			01
4	14372071	BRACKET			01
5	15533507	SCREW			02
6	46735011	DIFFUSER RH		V1, LV2	01
6	46531485	DIFFUSER DS GR.TITANIO		LV3, LV4, LV7, LV9, V10, V11, V12	01
6	46735012	DIFFUSER LH		V1, LV2	01
6	46531484	DIFFUSER SN GR.TITANIO		LV3, LV4, LV7, LV9, V10, V11, V12	01
6	46829989	DIFFUSER RH		LV8	01
6	46829990	DIFFUSER LH		LV8	01
7	119914080	DIFFUSER		V1, LV2	02
7	46531482	DIFFUSER GRIGIO TITANIO		LV3, LV4, LV7, LV9, V10, V11, V12	02
7	735316849	DIFFUSER		LV8	02
8	47300216	PROTECTION			01

Legend

## 70502/00 - INSTRUMENT PANEL - 4

Catalogue PK - BARCHETTA (1995-2004)

Category [705] INTERNAL TRIM

[70502/00] INSTRUMENT PANEL

Var 4

Rev 0

Mods

Valid for

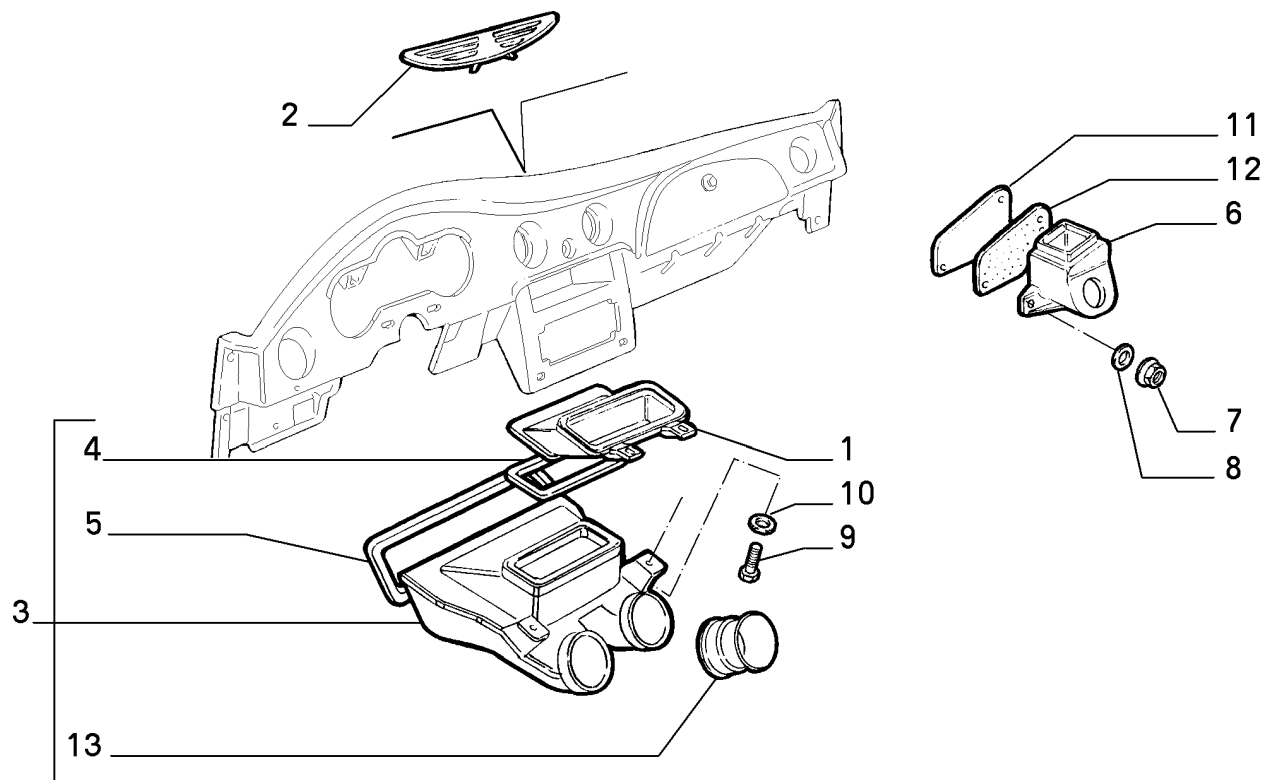

INTERNAL TRIM

	Part #	Description	Modif.	Compatibility	Qty
1	46724746	AIR DUCTING			01
2	120099080	ORNAMENT			01
3	46724744	DIFFUSER			01
4	46724749	SEAL GASKET			01
5	46724750	SEAL GASKET			01
6	46731127	AIR DUCTING LH			01
6	46731129	AIR DUCTING RH			01
7	14119511	NUT			04
8	12643721	PLANE WASHER			04
9	10902124	SCREW			05
10	12646601	PLANE WASHER			05
11	46731496	PLATE			02
12	46731124	SEAL GASKET			02
13	46724759	SEAL GASKET			02
Legend					



## 70502/00 - INSTRUMENT PANEL - 5

Catalogue PK - BARCETTA (1995-2004)

Category [705] INTERNAL TRIM

[70502/00] INSTRUMENT PANEL

Var 5

Rev 0

Mods

Valid for

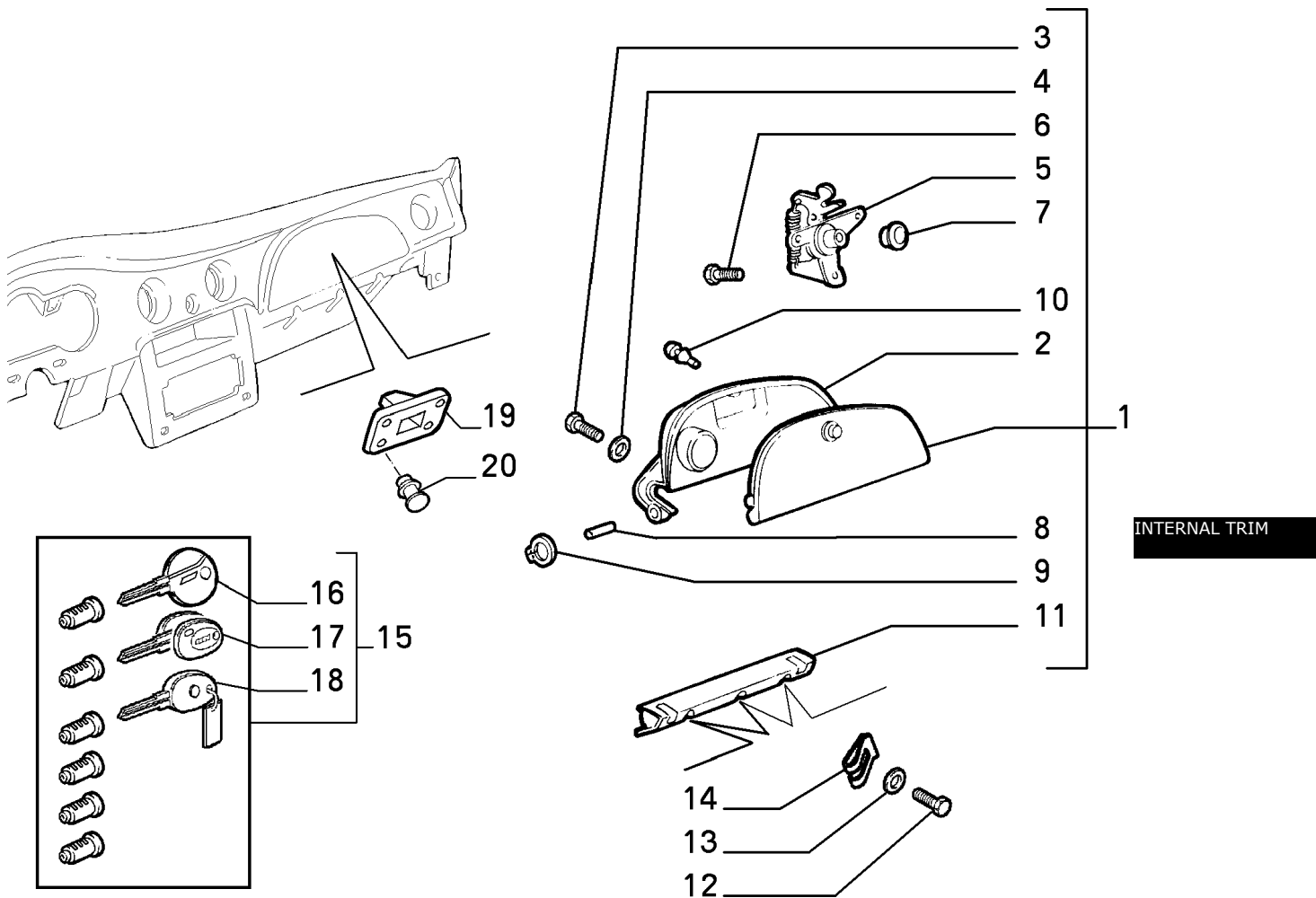

Part #	Description	Modif.	Compatibility	Qty
1	170494080 LID			01
2	170417080 LID			01
3	15688301 SCREW			05
4	10519301 PLANE WASHER			05
5	46724763 LOCK			01
6	15903801 SCREW			03
7	46724784 ORNAMENT			01
8	46724764 PIN			02
9	11087676 LOCKRING			02
10	82412405 BUMPER			02
11	46724762 SUPPORT			01
12	15903901 SCREW			03
13	12637807 PLANE WASHER			03
14	7729424 BRACKET			03
15	71714158 LOCKSET			01
16	719947060 BLANK KEY PRINC			02
17	717275000 BLANK KEY MASTER			01
18	716075040 BLANK KEY SEC.			01
19	46724753 STRIKER PLATE			01
20	14642795 RIVET			04

Legend

## 70504/00 - DASHBOARD (CONSOLE) - 1

Catalogue PK - BARCETTA (1995-2004)

Category [705] INTERNAL TRIM

[70504/00] DASHBOARD (CONSOLE)

Var 1

Rev 0

Mods

Valid for

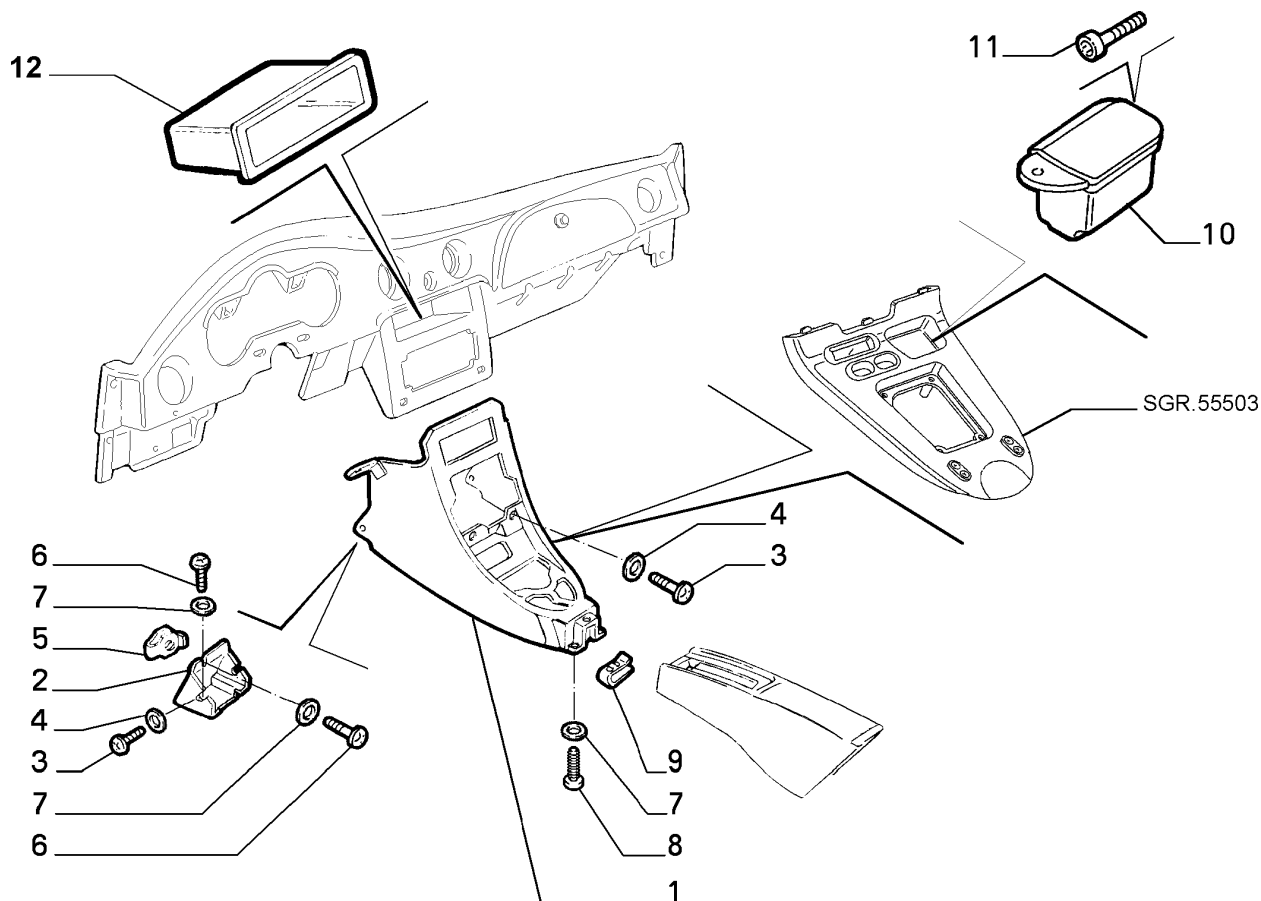

INTERNAL TRIM

	Part #	Description	Modif.	Compatibility	Qty
1	170441080	CONSOLE ANT			01
1	119938080	CONSOLE ANT		E041	01
1	119938010	CONSOLE ANT		E041	01
2	46734551	BRACKET ANT			01
3	15903901	SCREW			06
4	12638178	PLANE WASHER			06
5	7729424	BRACKET			02
6	13276211	SCREW			02
7	12644421	PLANE WASHER			02
8	13276614	SCREW			02
9	14369171	BRACKET			01
10	46735389	ASH RECEIVER			01
11	15690801	SCREW			01
12	183488180	DRAWER		LV6	01
Legend					

## 70504/00 - DASHBOARD (CONSOLE) - 2

Catalogue PK - BARCHETTA (1995-2004)

Category [705] INTERNAL TRIM

[70504/00] DASHBOARD (CONSOLE)

Var 2

Rev 0

Mods

Valid for

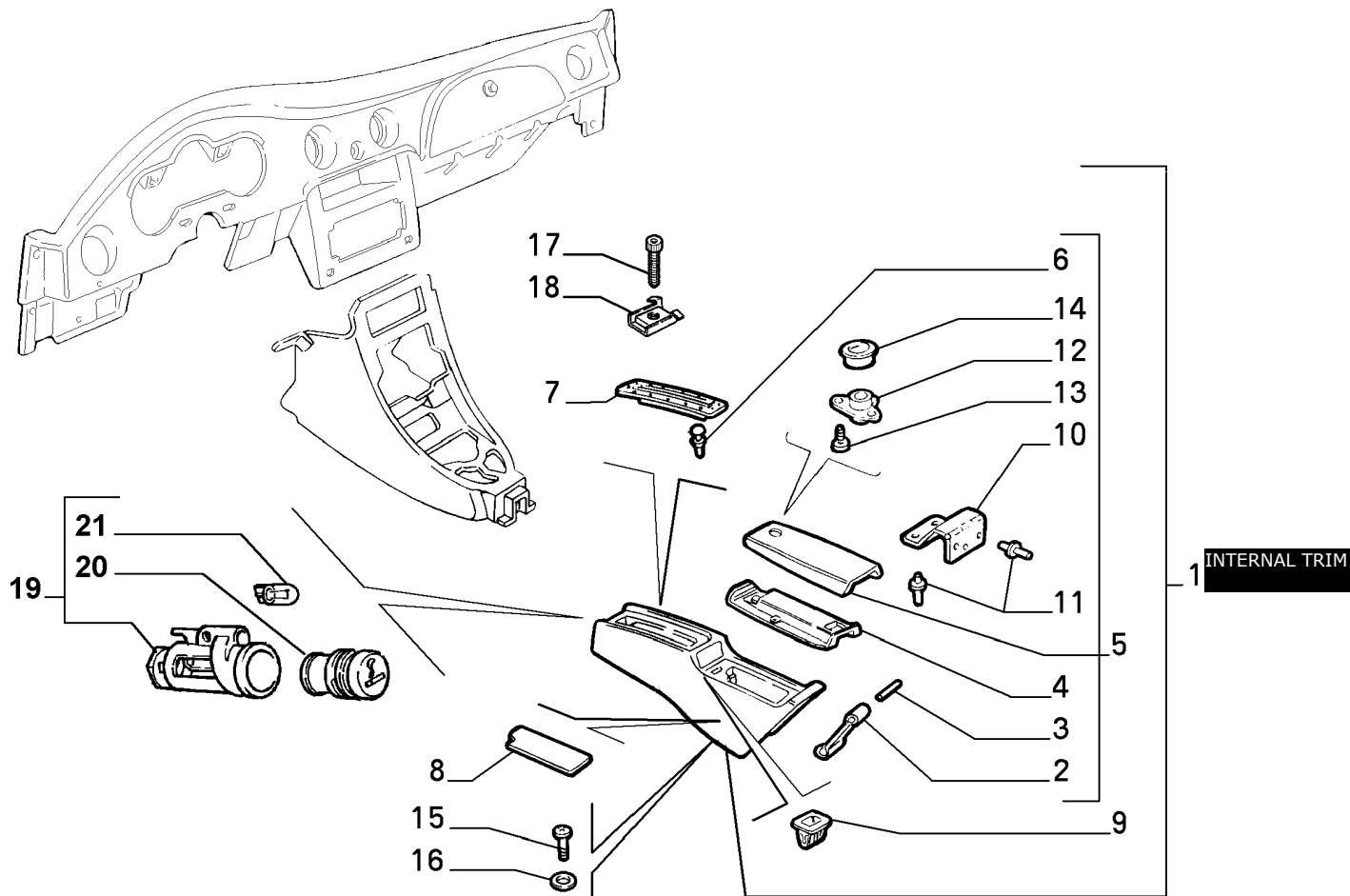

	Part #	Description	Modif.	Compatibility	Qty
1	120020080	CONSOLE REAR	C3375	V1, LV2, LV3	01
1	183174380	CONSOLE REAR	D3375	V1, LV2, LV3, V10, V11, V12	01
1	183174310	CONSOLE		LV4, LV7	01
2	170488080	BAND		V1, LV2, LV3, V10, V11, V12	01
2	170488010	BAND		LV4, LV7	01
3	46731147	PIN			02
4	46724782	LID			01
5	120073080	LID		V1, LV2, LV3, V10, V11, V12	01
5	120073010	LID		LV4, LV7	01
6	82412405	BUMPER			02
7	170482080	COVERING			01
8	120006080	MAT	C3375		01
8	183177680	MAT	D3375		01
9	82435506	PAD			01
10	46724785	HINGE			01
11	60810967	RIVET			02
12	46724783	LOCK			01
13	15688301	SCREW			06
14	46724784	ORNAMENT			01
15	13276211	SCREW			02
16	12644421	PLANE WASHER			02
17	15902801	SCREW			04
18	47300084	PAD			04
19	5888199	LIGHTER COMPL			01
20	712141080	CIGARETTE LIGHTER			01

## 70504/00 - DASHBOARD (CONSOLE) - 2

Catalogue PK - BARCETTA (1995-2004)

Category [705] INTERNAL TRIM

[70504/00] DASHBOARD (CONSOLE)

Var 2

Rev 0

Mods

Valid for

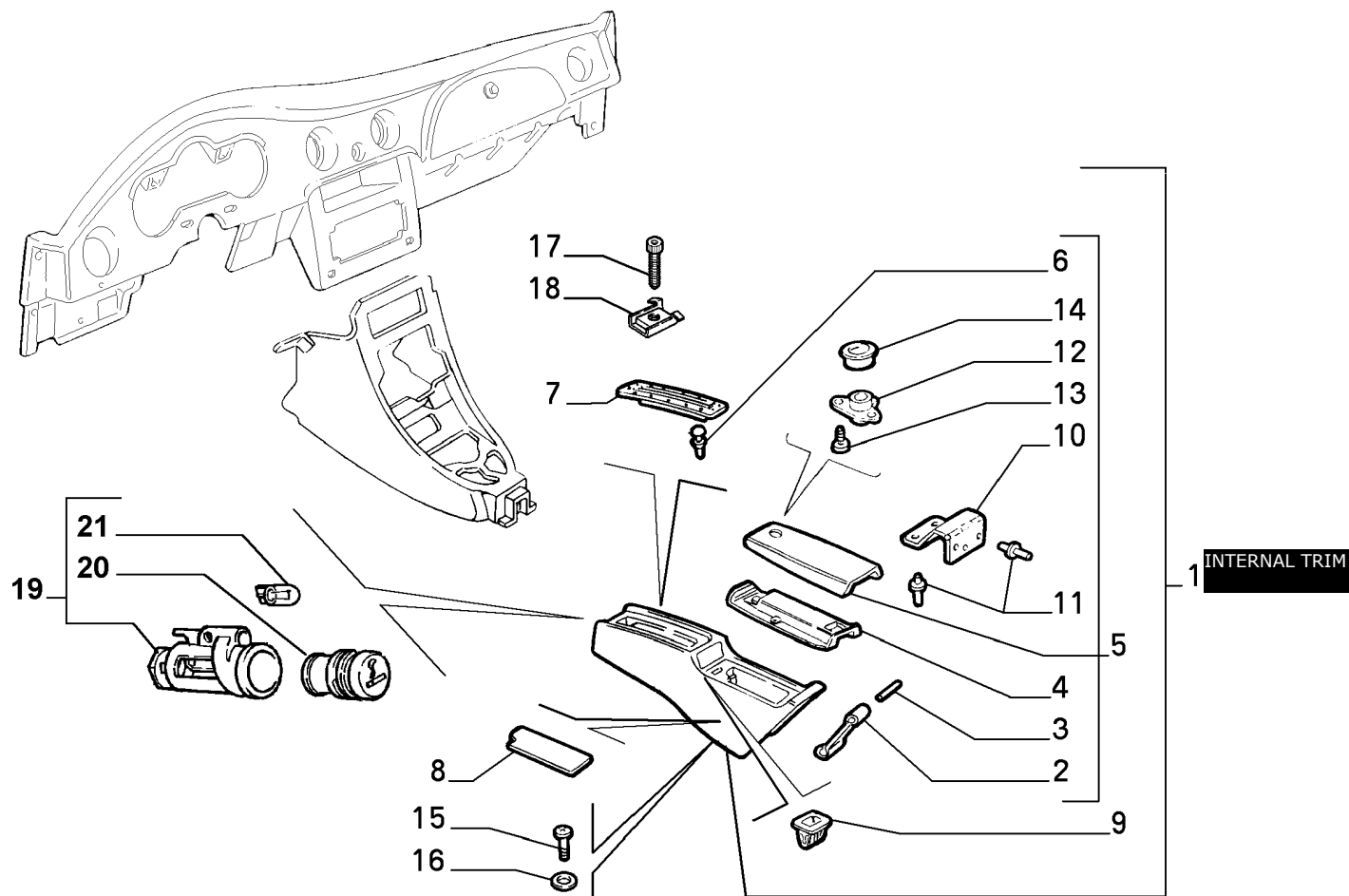

Part #	Description	Modif.	Compatibility	Qty
21	14143790 BULB			01
Legend				
3375	PASSENGER AIR-BAG DEACTVATING DEVICE ADDED [DAT 15/12/1998] [VET 0040622]			

## 70521/00 - MATS - 1

Catalogue PK - BARCETTA (1995-2004)

Category [705] INTERNAL TRIM

[70521/00] MATS

Var 1

Rev 0

Mods

Valid for

7

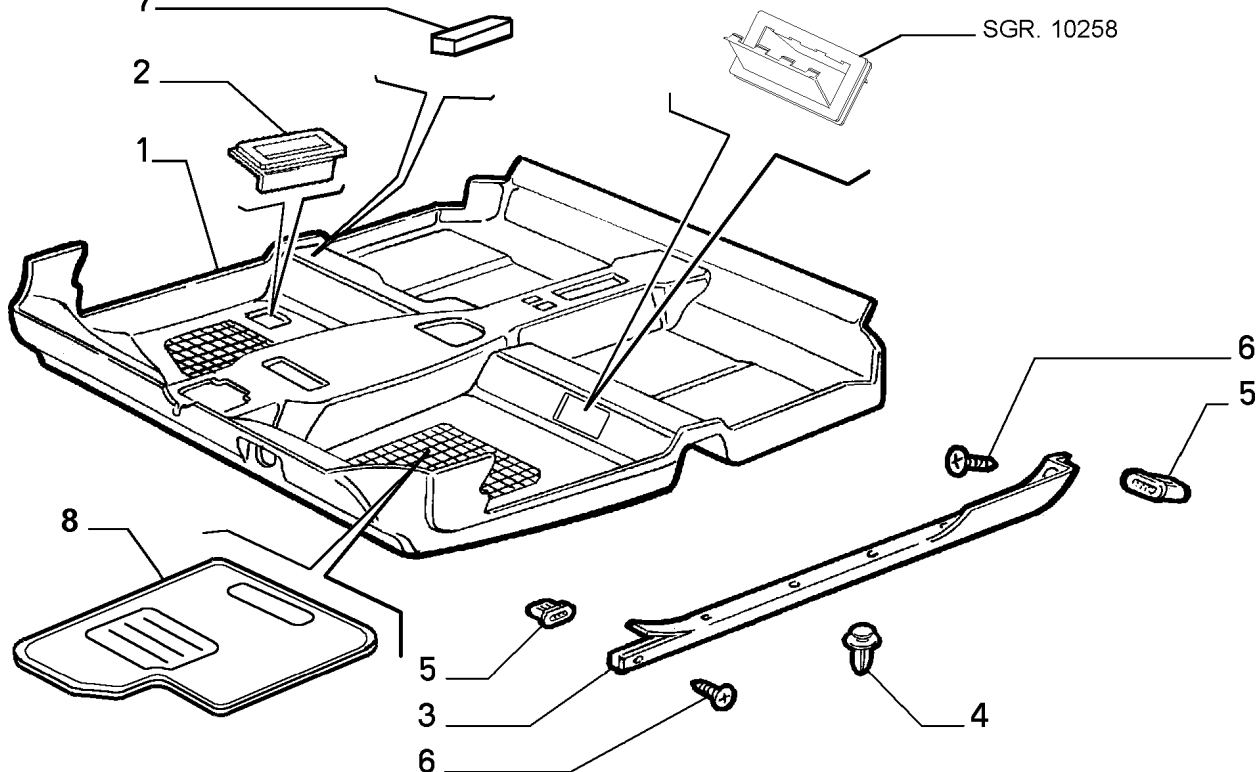

INTERNAL TRIM

Part #	Description	Modif.	Compatibility	Qty
1	170470080 MAT	C4354		01
1	183414280 MAT	D4354		01
2	711396080 LID			01
3	46724636 DOORSILL MOULDING RH			01
3	46724637 DOORSILL MOULDING LH			01
4	46735042 BUTTON			08
5	7622606 PAD			04
6	15689601 SCREW			04
7	46449518 PAD			02
8	183636210 MAT RH		LV3	01
8	183636110 MAT LH		LV3	01
8	46531480 MAT RH		LV3	01
8	46531481 MAT LH		LV3	01
8	183636210 MAT RH		LV4,LV7	01
8	183636110 MAT LH		LV4,LV7	01
8	183636280 MAT RH		LV4,LV7,LV9	01
8	183636180 MAT LH		LV4,LV7,LV9	01

Legend

4354

NEW ECE F3 ENGINE TYPE [DAT 15/09/2000]

## 70521/00 - MATS - 2

Catalogue PK - BARCETTA (1995-2004)

Category [705] INTERNAL TRIM

[70521/00] MATS

Var 2

Rev 0

Mods

Valid for

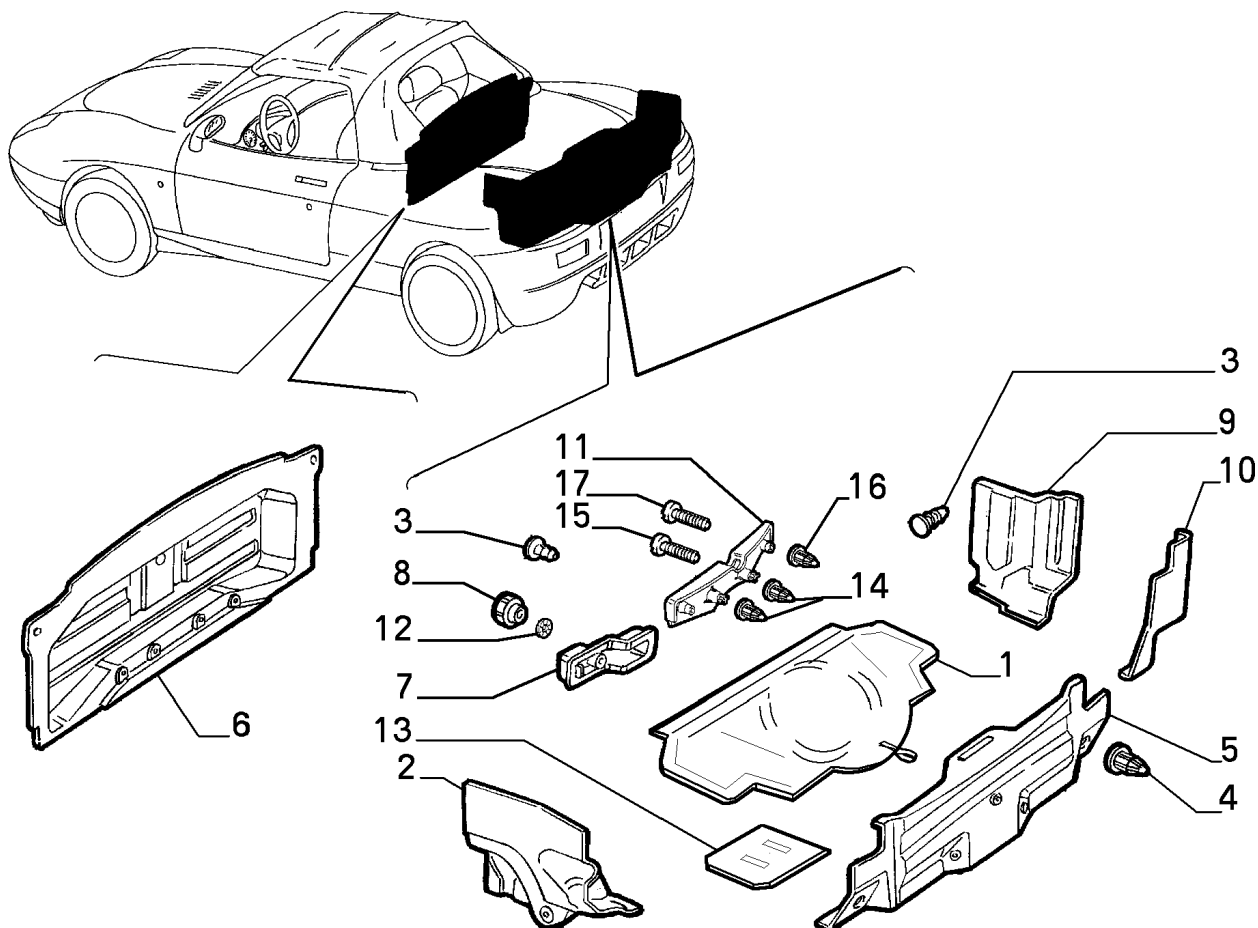

INTERNAL TRIM

Part #	Description	Modif.	Compatibility	Qty
1	170454080 MAT			01
2	170451080 MAT LH			01
3	14591787 BUTTON			23
4	7745194 BUSH			07
5	170452080 MAT			01
6	170453080 MAT	C4430		01
6	183575080 MAT	D4430		01
7	46731159 PROTECTION			02
8	176625980 KNOB			02
9	119900080 MAT RH			01
10	120093080 MAT RH			01
11	46735128 MAT			01
12	12598479 LOCK WASHER			02
13	47300281 PROTECTION LH			01
14	14215282 PAD DIAM 10			02
15	15688607 SCREW 10X25			02
16	14203587 PAD DIAM 8			02
17	15910307 SCREW 8X45			02

### Legend

4430 THIRD STOP ADOPTED [DAT 15/05/2000]

## 70522/00 - ISOLATIONS AND PADDINGS - 1

Catalogue PK - BARCETTA (1995-2004)

Category [705] INTERNAL TRIM

[70522/00] ISOLATIONS AND PADDINGS

Var 1

Rev 0

Mods

Valid for

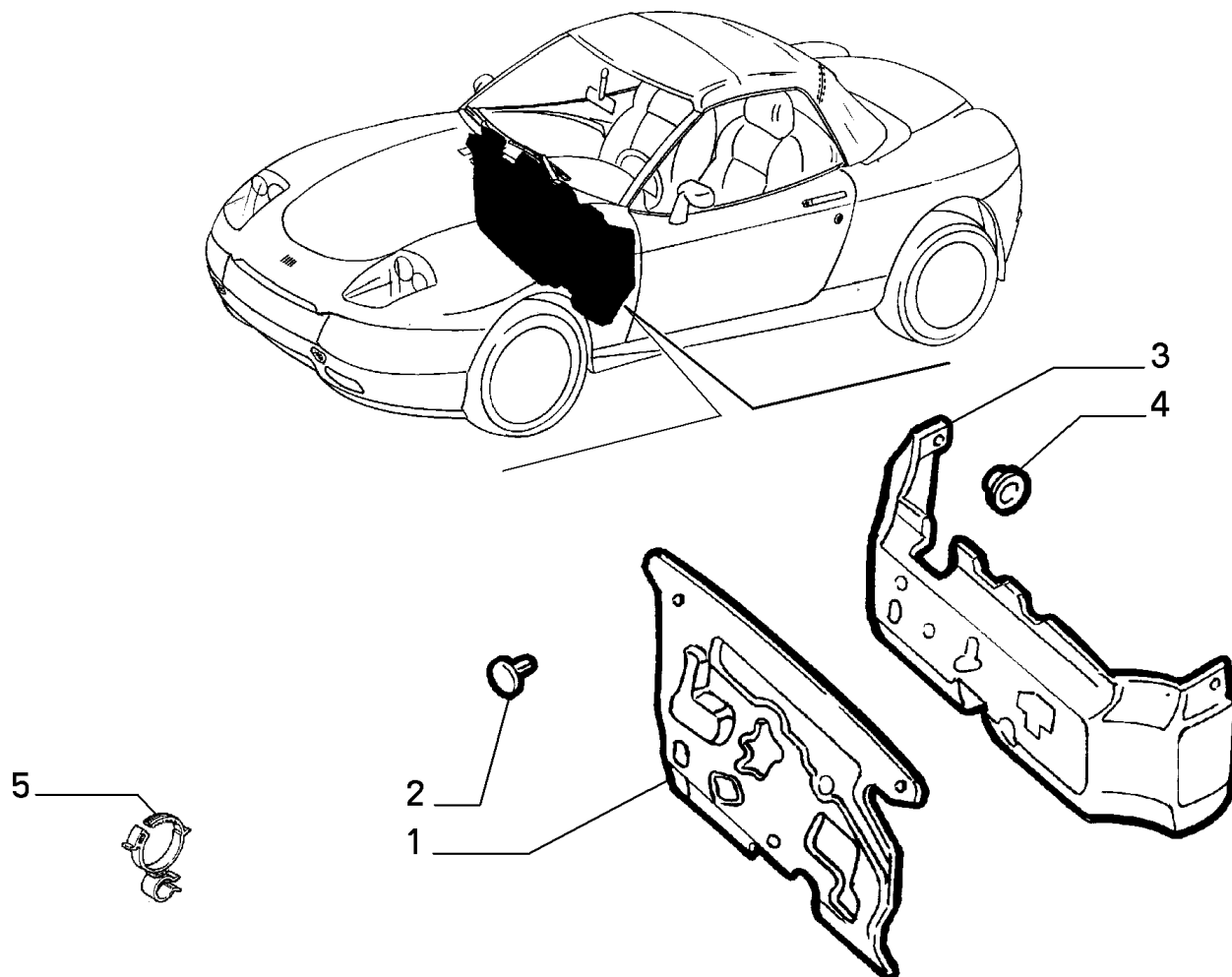

INTERNAL TRIM

	Part #	Description	Modif.	Compatibility	Qty
1	46734732	LINING	C3145		01
1	46529463	LINING	D3145		01
2	7689821	PLUG			05
3	46731119	LINING	C3145		01
3	46529462	LINING	D3145		01
4	7799951	BUTTON			03
5	7671632	CLIP			01

Legend

3145

NEW MOTORIZATION STEP A [DAT 15/05/1998] [VET 0037640]

## 70522/00 - ISOLATIONS AND PADDINGS - 2

Catalogue PK - BARCETTA (1995-2004)

Category [705] INTERNAL TRIM

[70522/00] ISOLATIONS AND PADDINGS

Var 2

Rev 0

Mods

Valid for

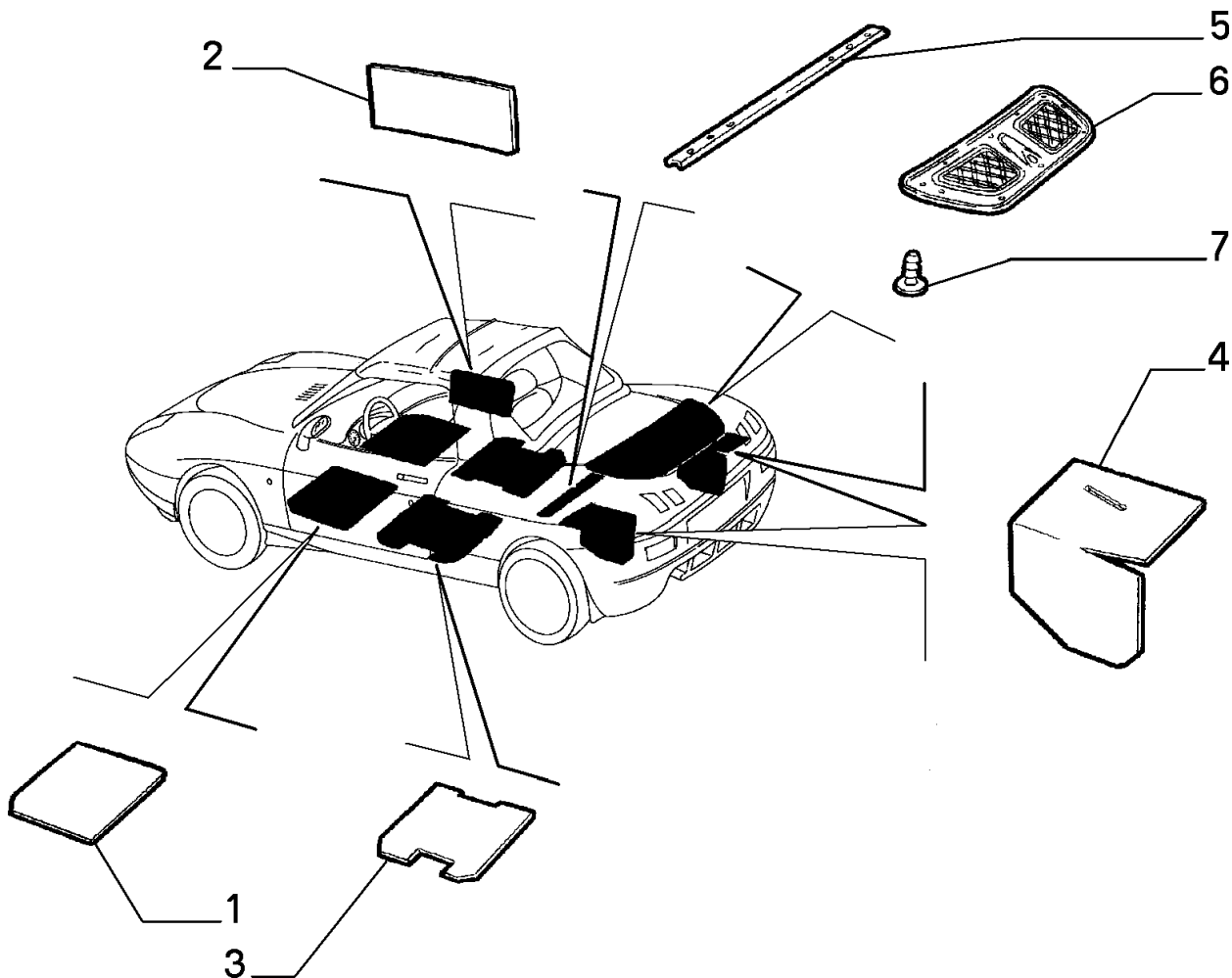

INTERNAL TRIM

Part #	Description	Modif.	Compatibility	Qty
1	46518141 LINING			02
2	46734676 LINING			02
3	46724776 LINING			02
4	46724775 LINING RH			01
4	46724772 LINING LH			01
5	46735059 SEAL GASKET			01
6	46735366 LINING	C4430		01
6	46779143 LINING	D4430		01
7	14591687 BUTTON			10

Legend

4430

THIRD STOP ADOPTED [DAT 15/05/2000]



## 70522/00 - ISOLATIONS AND PADDINGS - 3

Catalogue PK - BARCETTA (1995-2004)

Category [705] INTERNAL TRIM

[70522/00] ISOLATIONS AND PADDINGS

Var 3

Rev 0

Mods

Valid for

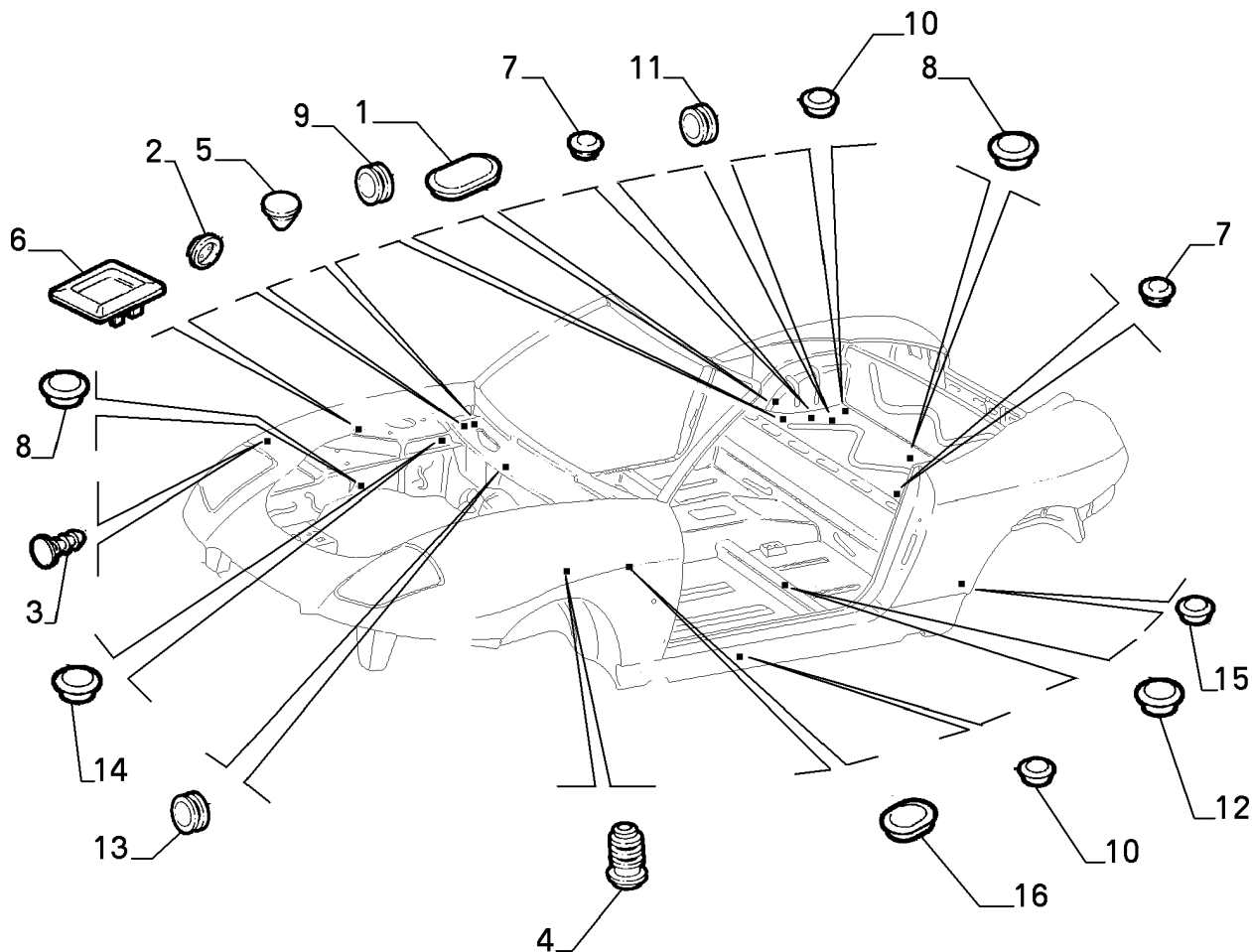

INTERNAL TRIM

Part #	Description	Modif.	Compatibility	Qty
1	4268194 PLUG DIAM 30X50			02
2	7745586 PLUG DIAM 25			03
3	14590887 BUTTON			01
4	7636983 PLUG DIAM 18			02
5	4387750 PLUG DIAM 10			02
6	4312745 PLUG DIAM 11			01
7	82315917 PLUG DIAM 20			09
8	13142087 PLUG DIAM 30			04
9	14673080 PLUG DIAM 10			02
10	13141087 PLUG DIAM 12			04
11	14673280 PLUG DIAM 14			04
12	14507087 PLUG DIAM 35			02
13	10396580 INSULATING RING 16X1,5			02
14	13142387 PLUG DIAM 56			01
15	13142287 PLUG			02
16	46735224 PLUG			01

Legend

## 70522/00 - ISOLATIONS AND PADDINGS - 4

Catalogue PK - BARCETTA (1995-2004)

Category [705] INTERNAL TRIM

[70522/00] ISOLATIONS AND PADDINGS

Var 4

Rev 0

Mods

Valid for

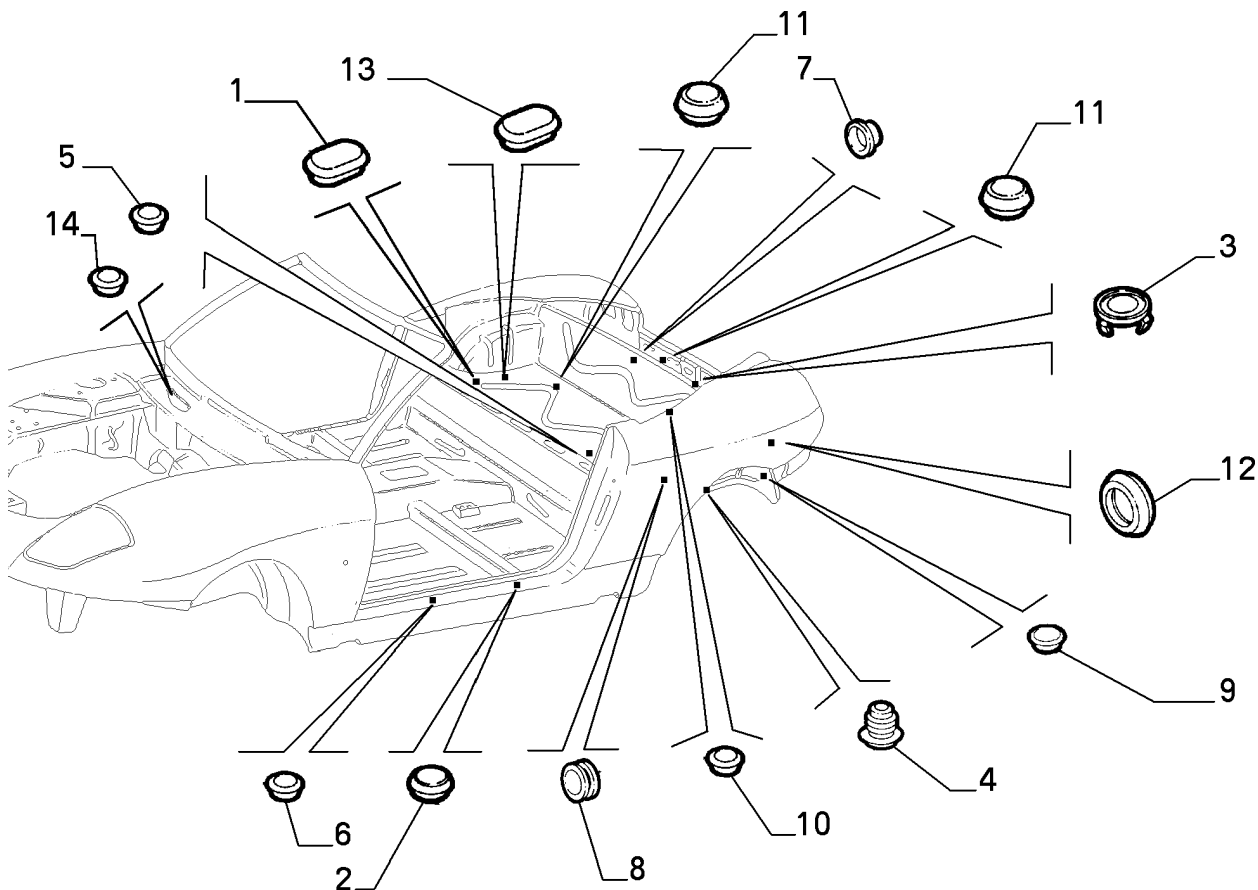

INTERNAL TRIM

Part #	Description	Modif.	Compatibility	Qty
1	7618669 PLUG 40X80			04
2	4103756 PLUG DIAM 16			02
3	5967722 PLUG			01
4	7779914 PLUG DIAM 16			06
5	14506687 PLUG DIAM 16			01
6	14506587 PLUG			08
7	7746036 PLUG DIAM 22			01
8	14673080 PLUG DIAM 10			05
9	13141087 PLUG DIAM 12			02
10	14506787 PLUG DIAM 20			02
11	4362124 PLUG			02
12	82436886 PLUG			01
13	82464948 PLUG			02
14	4103756 PLUG 15X1			06

Legend

## 70523/00 - INTERIOR TRIM - 1

Catalogue PK - BARCHETTA (1995-2004)

Category [705] INTERNAL TRIM

[70523/00] INTERIOR TRIM

Var 1

Rev 0

Mods

Valid for

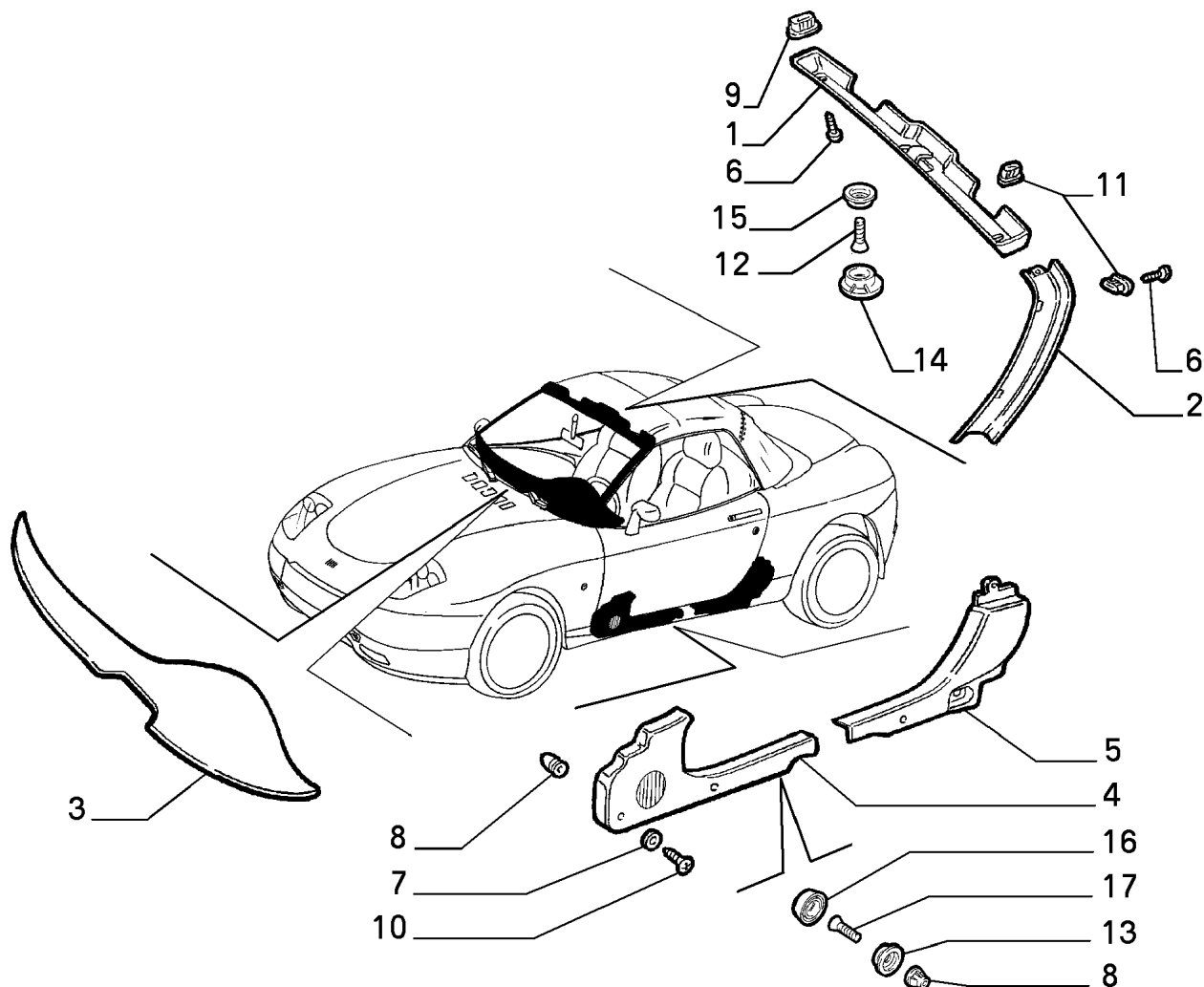

INTERNAL TRIM

Part #	Description	Modif.	Compatibility	Qty
1	119927080 COVERING			01
2	119970080 COVERING RH			01
2	119971080 COVERING LH			01
3	120011080 COVERING			01
4	170464080 COVERING RH			01
4	170465080 COVERING LH			01
5	170466080 COVERING RH			01
5	170467080 COVERING LH			01
6	15688201 SCREW			08
7	12643721 PLANE WASHER LH			01
8	14199980 PAD			08
9	82387846 PAD			02
10	15689907 SCREW			08
11	7622606 PAD			04
12	15689807 SCREW			04
13	82481876 SUPPORT			02
14	119934080 BOOT RH			01
14	119935080 BOOT LH			01
15	82481876 SUPPORT			02
16	47300083 BOOT			02
17	15910307 SCREW			02

Legend

## 70525/00 - ACCESSORIES AND VARIOUS GASKETS - 1

Catalogue PK - BARCETTA (1995-2004)

Category [705] INTERNAL TRIM

[70525/00] ACCESSORIES AND VARIOUS GASKETS

Var 1

Rev 0

Mods

Valid for

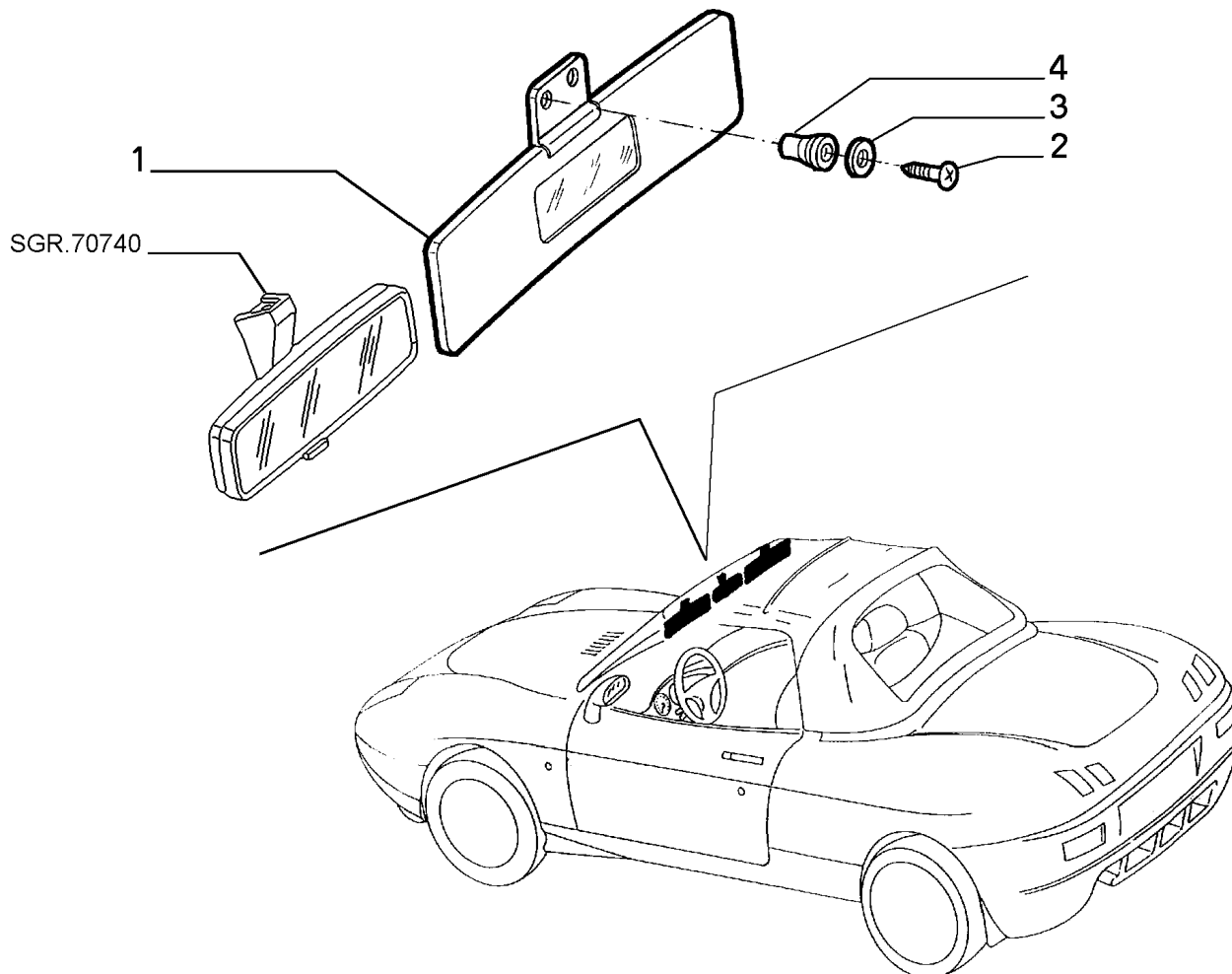

INTERNAL TRIM

Part #	Description	Modif.	Compatibility	Qty
1	119915080 SUN VISOR RH			01
1	720051080 SUN VISOR RH	C3375	E504	01
1	183228580 SUN VISOR RH	D3375	E504	01
1	119916080 SUN VISOR LH			01
2	15688607 SCREW			07
3	12637807 PLANE WASHER			07
4	14199980 PAD			07

### Legend

3375 PASSENGER AIR-BAG DEACTVATING DEVICE ADDED [DAT 15/12/1998] [VET 0040622]

## 70526/00 - BAGGAGE COMPARTMENT INTERIOR TRIMMING - 1

Catalogue PK - BARCHETTA (1995-2004)

Category [705] INTERNAL TRIM

[70526/00] BAGGAGE COMPARTMENT INTERIOR TRIMMING

Var 1

Rev 0

Mods

Valid for

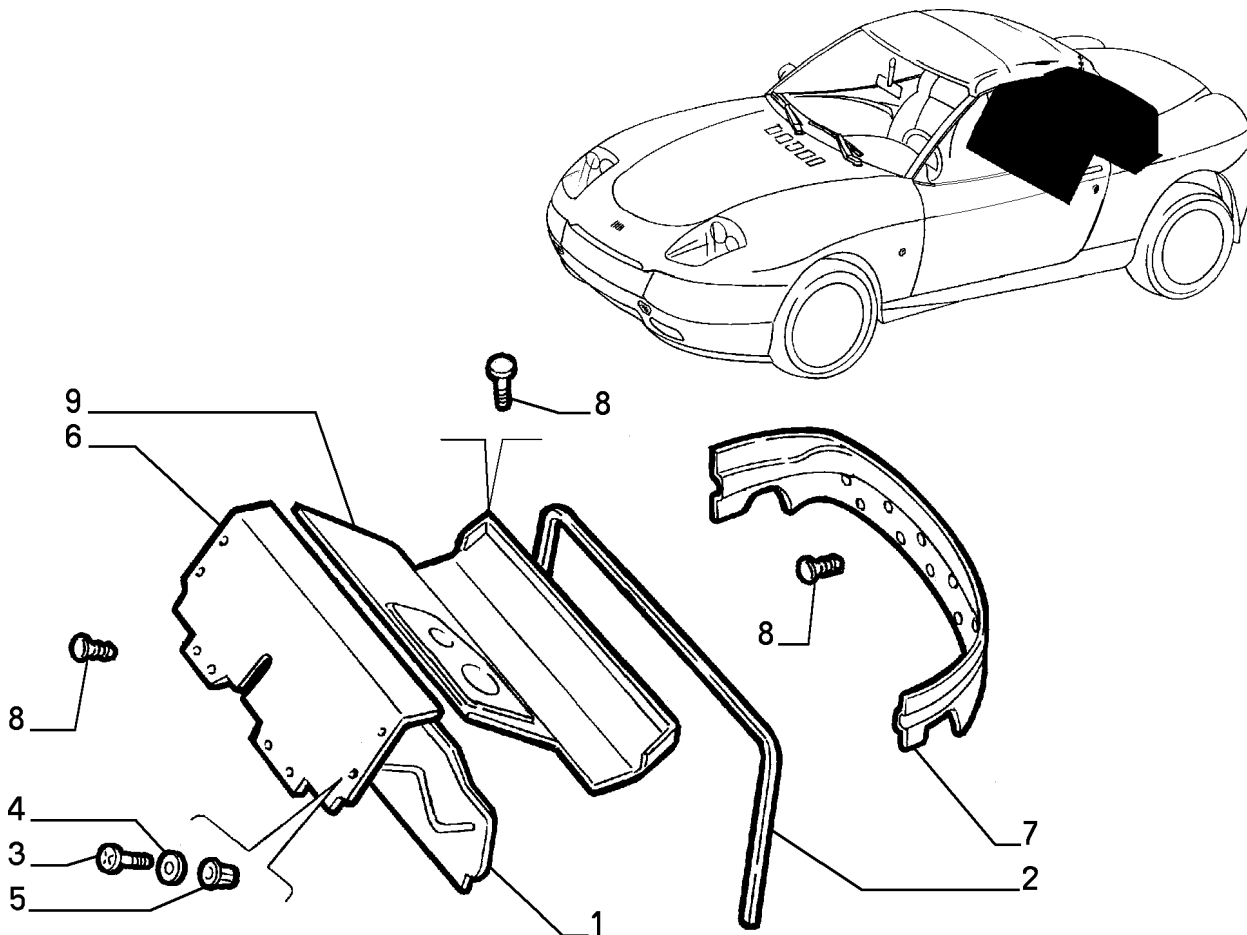

INTERNAL TRIM

Part #	Description	Modif.	Compatibility	Qty
1	46724164 WALL			01
2	46735058 SEAL GASKET			01
3	13276211 SCREW			14
4	12643721 PLANE WASHER			14
5	15624411 RIVET			08
6	170468080 COVERING		V1,LV2,LV3,V10,V11,V12	01
6	183398110 COVERING		LV4,LV7,LV9	01
6	183398180 COVERING		LV4,LV7	01
7	170469080 COVERING			01
8	14591787 BUTTON			26
9	170491080 COVERING		V1,LV2,LV3,V10,V11,V12	01
9	183449180 COVERING		LV4,LV7,E718,LV8,LV9	01

Legend

## 70526/00 - BAGGAGE COMPARTMENT INTERIOR TRIMMING - 2

Catalogue PK - BARCHETTA (1995-2004)

Category [705] INTERNAL TRIM

[70526/00] BAGGAGE COMPARTMENT INTERIOR TRIMMING

Var 2

Rev 0

Mods

Valid for

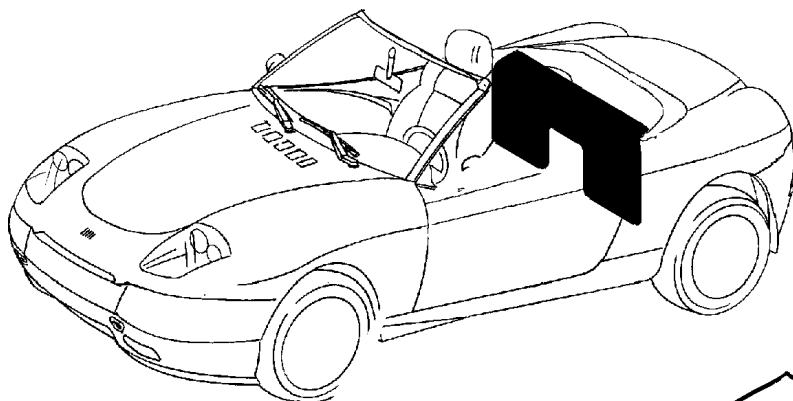

1

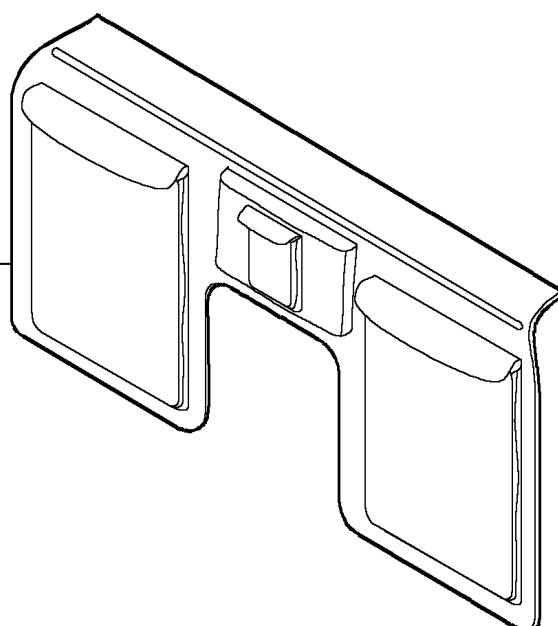

INTERNAL TRIM

Part #	Description	Modif.	Compatibility	Qty
1	51731644 POCKET	D6463		01
Legend				
6463	MY 2003 [DAT 15/04/2003]			

## 70527/00 - SAFETY BELTS - 1

Catalogue PK - BARCETTA (1995-2004)

Category [705] INTERNAL TRIM

[70527/00] SAFETY BELTS

Var 1

Rev 0

Mods

Valid for

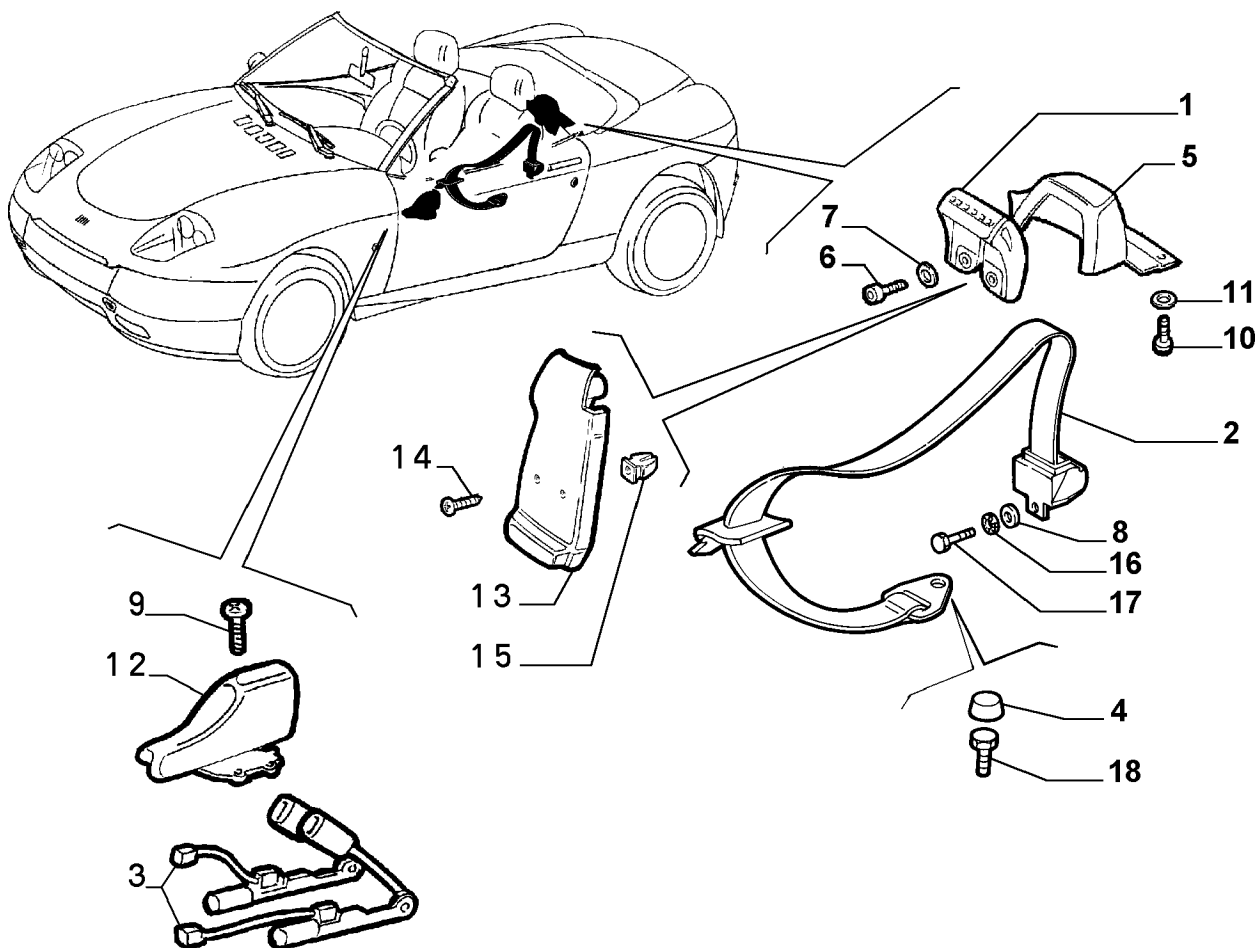

INTERNAL TRIM

Part #	Description	Modif.	Compatibility	Qty
1	119937080 ORNAMENT			01
2	46755602 SAFETY BELT			02
3	719900080 BELT COUPLING PART RH			01
3	719901080 BELT COUPLING PART LH			01
4	712697060 PLUG			02
5	119909080 COVERING RH			01
5	119910080 COVERING LH			01
6	46443673 SCREW			04
7	12643704 PLANE WASHER			04
8	46443726 BRACKET INT			04
9	15688201 SCREW			04
10	13276211 SCREW			04
11	12644404 PLANE WASHER			04
12	119924080 COVERING RH			01
12	119925080 COVERING LH			01
13	119951080 COVERING RH			01
13	119952080 COVERING LH			01
14	15689601 SCREW			06
15	14201980 PAD			02
16	14497870 PLANE WASHER			06
17	46443725 SCREW			06
18	60812540 SCREW			02

Legend

**70601/00 - FRONT SEATS - 1**

## Catalogue PK - BARCETTA (1995-2004)

Category [706] SEATS

[70601/00] FRONT SEATS

Var 1

Rev 0

## Mods

Valid for

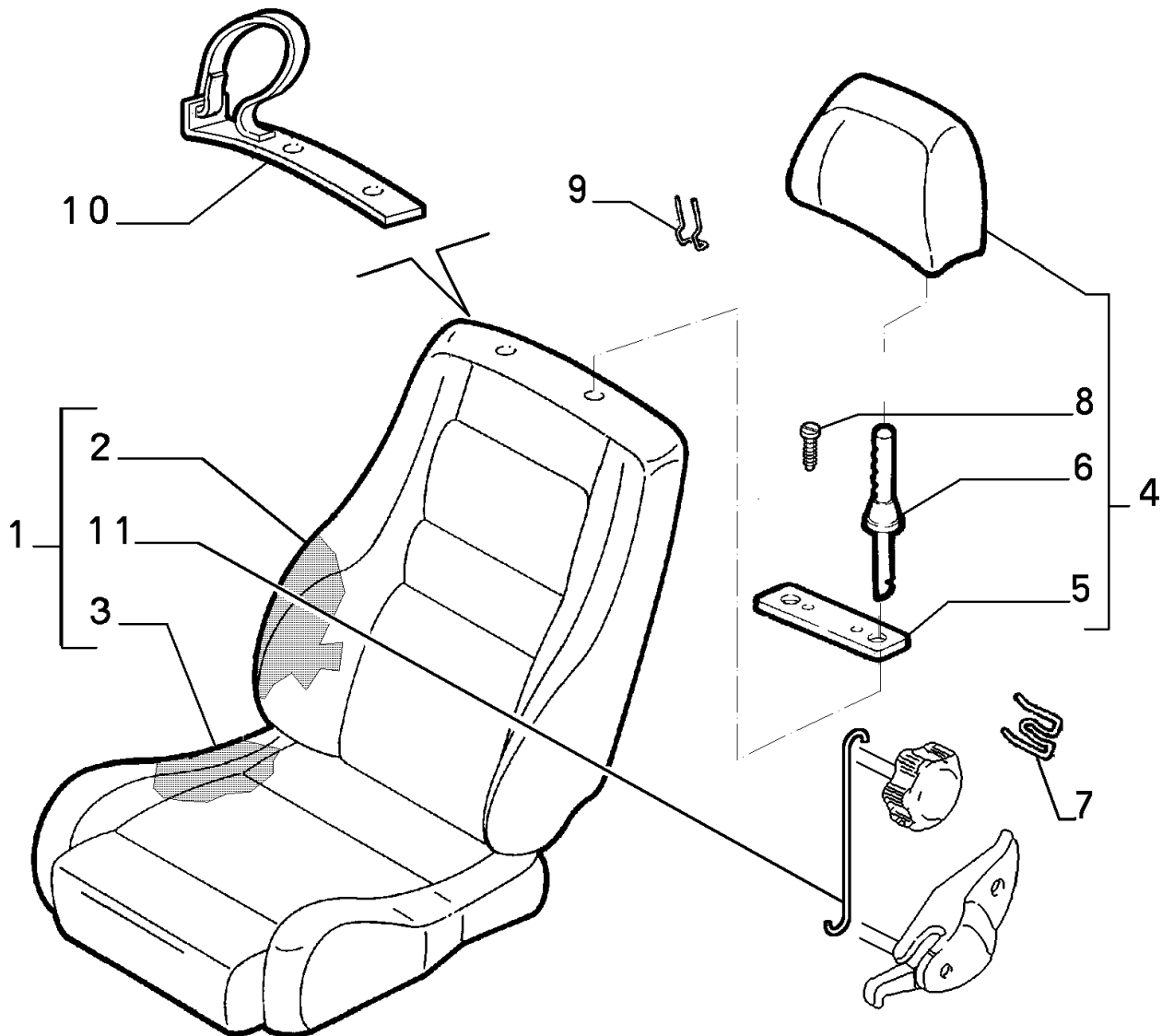

	Part # Description	Modif.	Compatibility	Qty
1	46831043 SEAT RH			01
1	46831044 SEAT LH			01
2	46731859 PADDING			01
3	46731858 PADDING			01
4	46734321 HEADREST	C5109		02
4	46777049 HEADREST	D5109		02
5	123764080 ORNAMENT			02
6	121891808 ROD			02
7	7535915 CLIP			02
8	15916901 SCREW			04
9	46995166 CLIP			02
10	122897808 ORNAMENT			02
11	46733769 ROD			02

### Legend

5109

APT SEAT STUFFING RAISED OF APPROX. 20 MM TO COMPLY WITH 96/37 EC DIRECTIVE [DAT 15/09/2001] [V]



## 70601/00 - FRONT SEATS - 2

Catalogue PK - BARCETTA (1995-2004)

Category [706] SEATS

[70601/00] FRONT SEATS

Var 2

Rev 0

Mods

Valid for

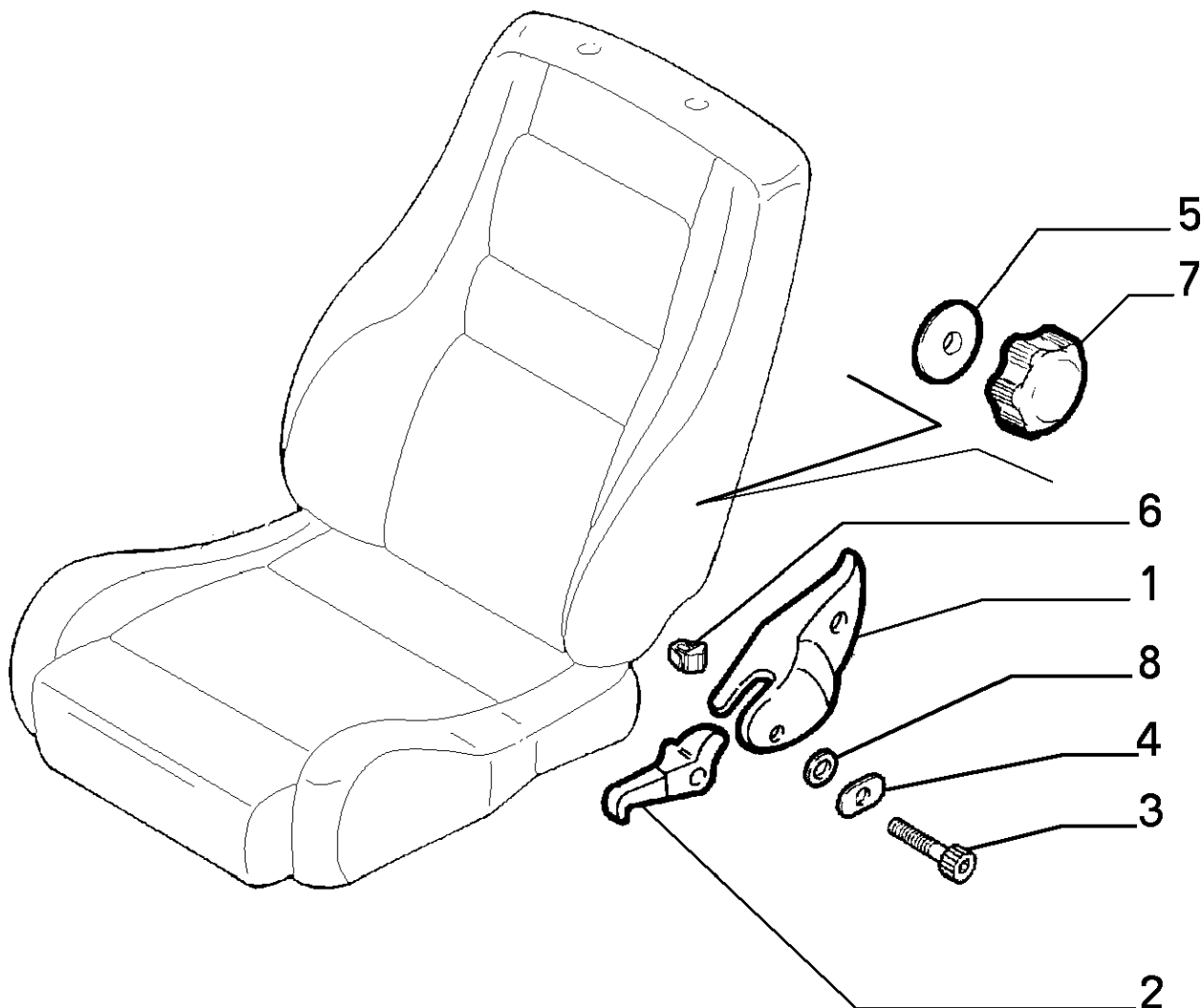

SEATS

Part #	Description	Modif.	Compatibility	Qty
1	120531808 COVERING RH			01
1	120530808 COVERING LH			01
2	120533808 COVERING RH			01
2	120532808 COVERING LH			01
3	46998651 SCREW			08
4	46731554 PLATE			08
5	182787680 ORNAMENT			01
6	46996279 PAD			02
7	123896808 KNOB RH			01
7	123897808 KNOB LH			01
8	82302013 SPACER			08

Legend

## 70605/00 - FRONT SEAT RAILS - 1

Catalogue PK - BARCETTA (1995-2004)

Category [706] SEATS

[70605/00] FRONT SEAT RAILS

Var 1

Rev 0

Mods

Valid for

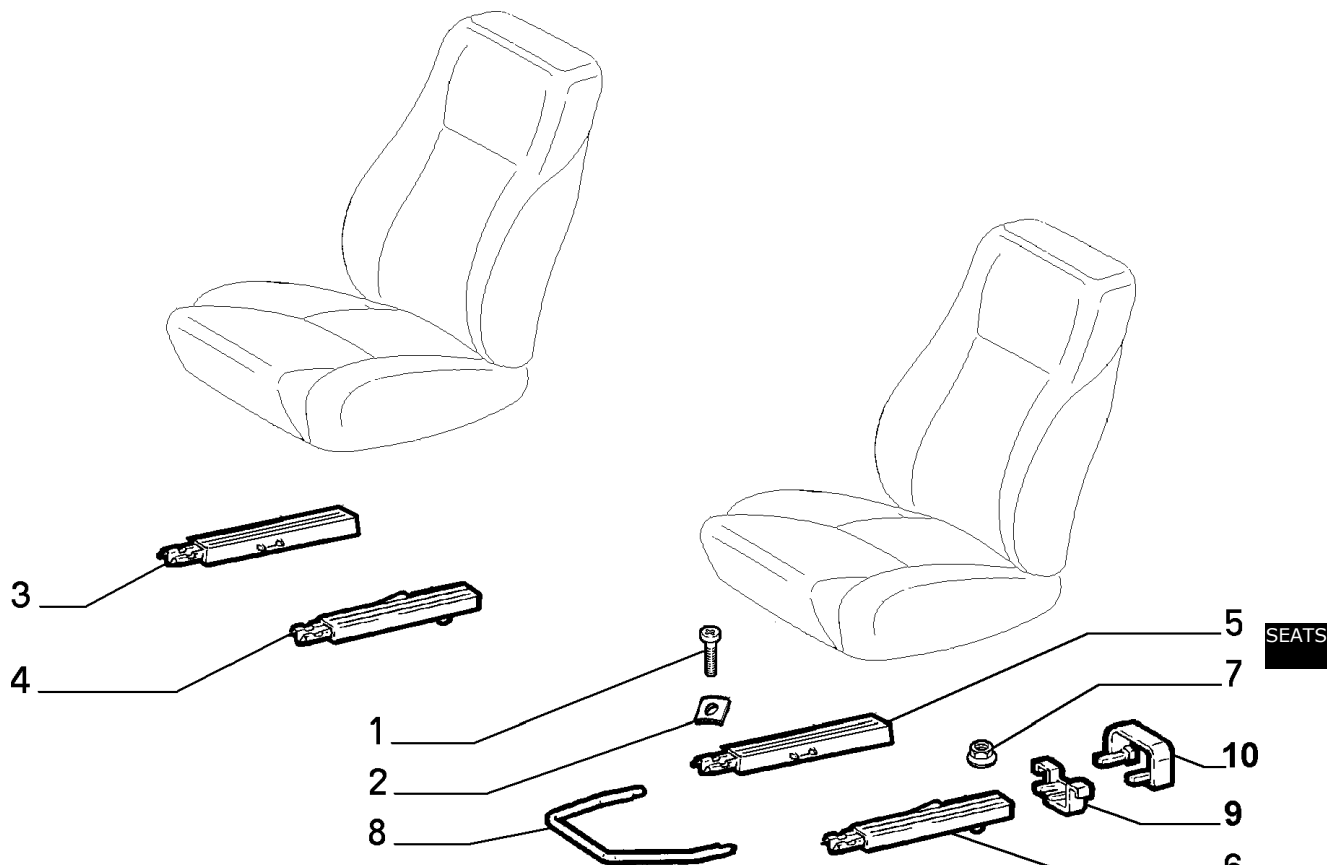

	Part #	Description	Modif.	Compatibility	Qty
1	46998651	SCREW			05
2	46731554	PLATE			05
3	46995607	GUIDE RH	C2676		01
3	46989497	GUIDE RH	D2676		01
4	46995601	GUIDE LH	C2676		01
4	46989389	GUIDE LH	D2676		01
5	46995602	GUIDE RH	C2676		01
5	46989236	GUIDE RH	D2676		01
6	46995608	GUIDE LH	C2676		01
6	46989499	GUIDE LH	D2676		01
7	13832201	NUT			08
8	47303499	LEVER			02
9	120487808	PAD	C2676		04
9	46994818	PAD	D2676		04
10	173176808	COVERING			04

### Legend

2676

NEW FRONT SEAT GUIDE AND NEW COVER GUIDE REINFORCEMENT [DAT 15/01/1997]

## 70606/00 - FRONT SEAT COVERINGS - 1

Catalogue PK - BARCETTA (1995-2004)

Category [706] SEATS

[70606/00] FRONT SEAT COVERINGS

Var 1

Rev 0

Mods C6463

Valid for

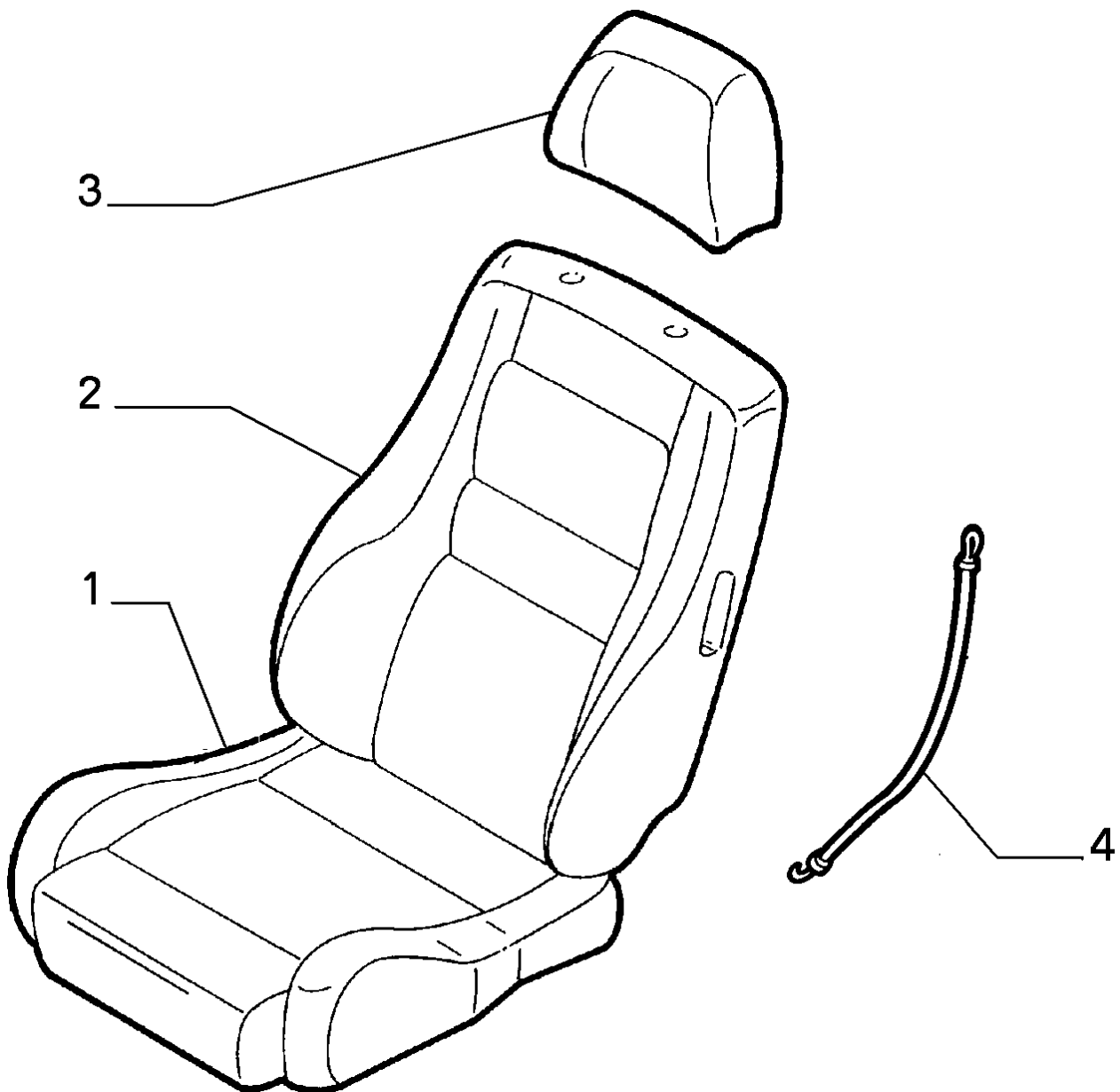

SEATS

	Part # Description	Modif.	Compatibility	Qty
1	120775060 COVERING		V1,LV8	02
1	123782080 COVERING		E211+V1	02
1	123782050 COVERING		LV2	02
1	183172510 COVERING		LV3	02
1	183172550 COVERING		LV3	02
1	183213610 COVERING		LV4,LV7,LV8,LV9	02
1	183213680 COVERING		LV4,LV7,LV8	02
2	120776060 COVERING		V1,LV8	02
2	123783080 COVERING		E211+V1	02
2	123783050 COVERING		LV2	02
2	183172610 COVERING		LV3	02
2	183172650 COVERING		LV3	02
2	183213510 COVERING		LV4,LV7,LV8,LV9	02
2	183213580 COVERING		LV4,LV7,LV8	02
3	120777060 COVERING	C5109	V1	02

## 70606/00 - FRONT SEAT COVERINGS - 1

Catalogue PK - BARCETTA (1995-2004)

Category [706] SEATS

[70606/00] FRONT SEAT COVERINGS

Var 1

Rev 0

Mods C6463

Valid for

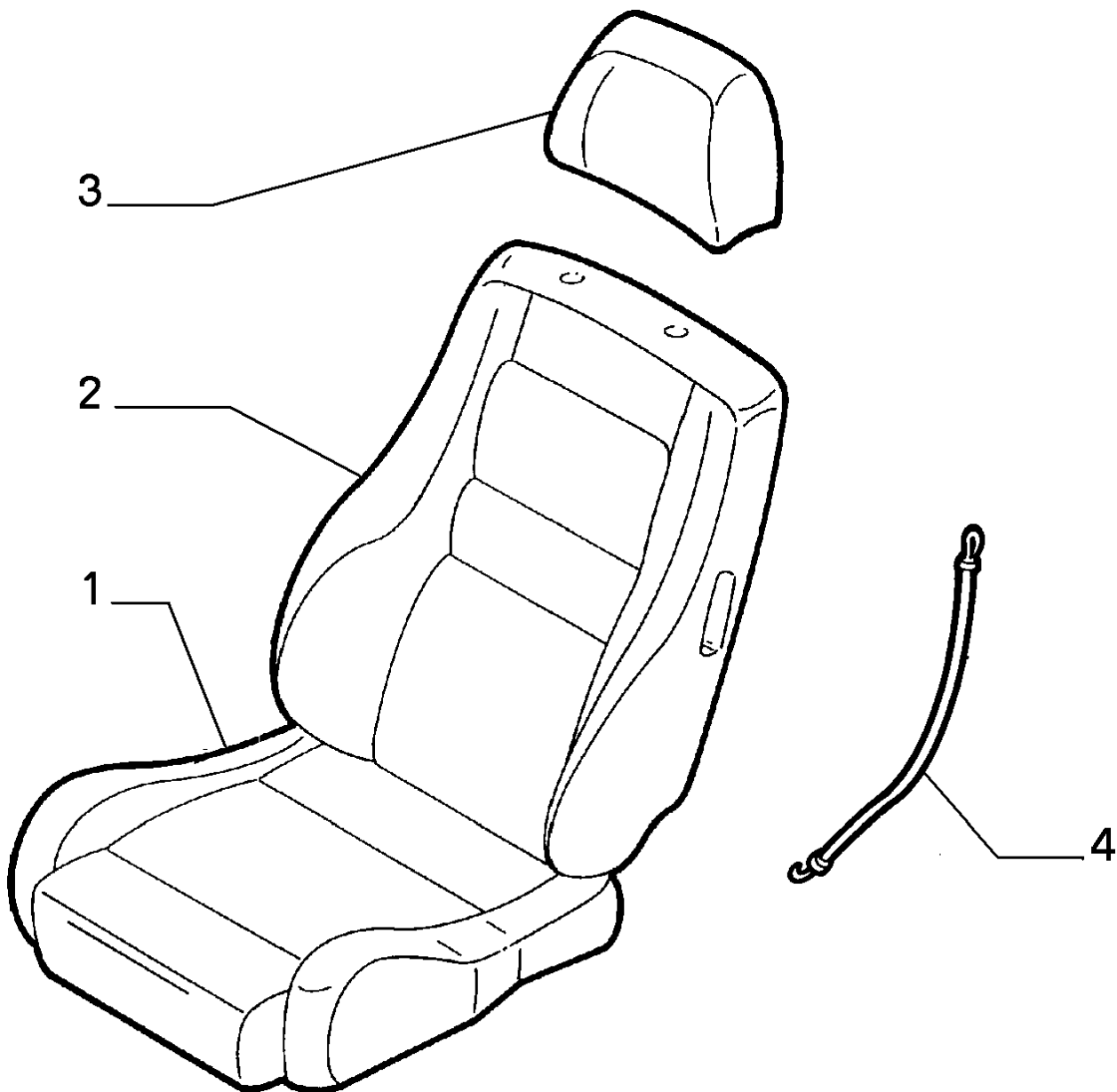

SEATS

	Part # Description	Modif.	Compatibility	Qty
3	123784080 COVERING	C5109	E211+V1	02
3	183695360 COVERING	D5109	V1,LV8	02
3	183695480 COVERING	D5109	E211+V1	02
3	123784050 COVERING		LV2	02
3	183172710 COVERING		LV3	02
3	183172750 COVERING		LV3	02
3	183213410 COVERING	C5109	LV4,LV7,LV9	02
3	183213480 COVERING	C5109	LV4,LV7	02
3	183695510 COVERING	D5109	LV4,LV7,LV8	02
3	183695580 COVERING	D5109	LV4,LV7,LV8	02
4	46995262 ROD			12

### Legend

6463

MY 2003 [DAT 15/04/2003]

5109

APT SEAT STUFFING RAISED OF APPROX. 20 MM TO COMPLY WITH 96/37 EC DIRECTIVE [DAT 15/09/2001] [V1]

## 70606/01 - FRONT SEAT COVERINGS - 1

Catalogue PK - BARCHETTA (1995-2004)

Category [706] SEATS

[70606/01] FRONT SEAT COVERINGS

Var 1

Rev 0

Mods D6463

Valid for

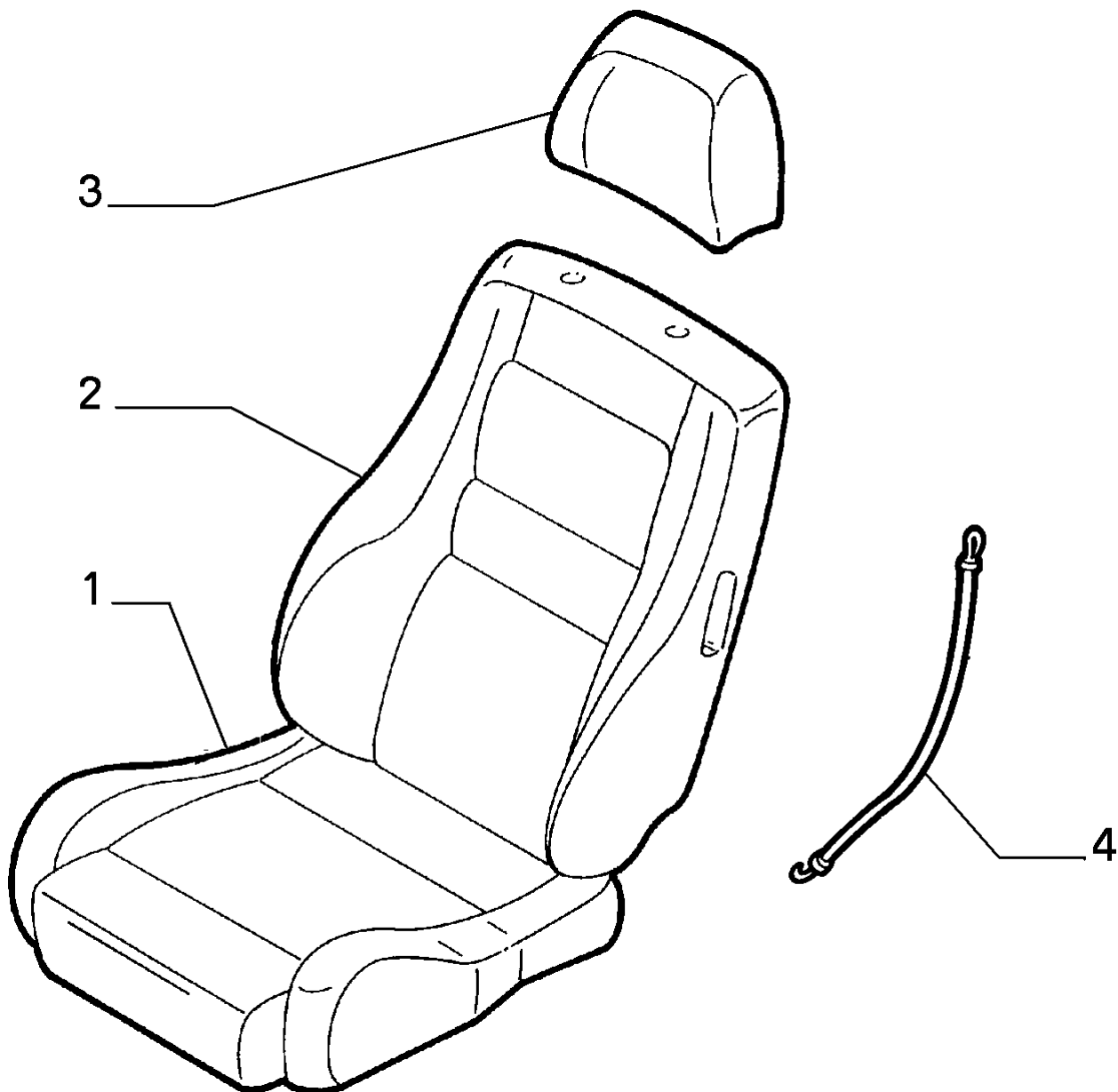

SEATS

	Part #	Description	Modif.	Compatibility	Qty
1	184363960	COVERING			02
1	123782080	COVERING		E211	02
2	184363860	COVERING			02
2	123783080	COVERING		E211	02
3	184363760	COVERING			02
3	183695480	COVERING		E211	02
4	46995262	ROD			12

Legend

6463

MY 2003 [DAT 15/04/2003]

## 70701/00 - FOLDING TOP - 1

Catalogue PK - BARCETTA (1995-2004)

Category [707] OUTER ACCESSORIES

[70701/00] FOLDING TOP

Var 1

Rev 0

Mods

Valid for

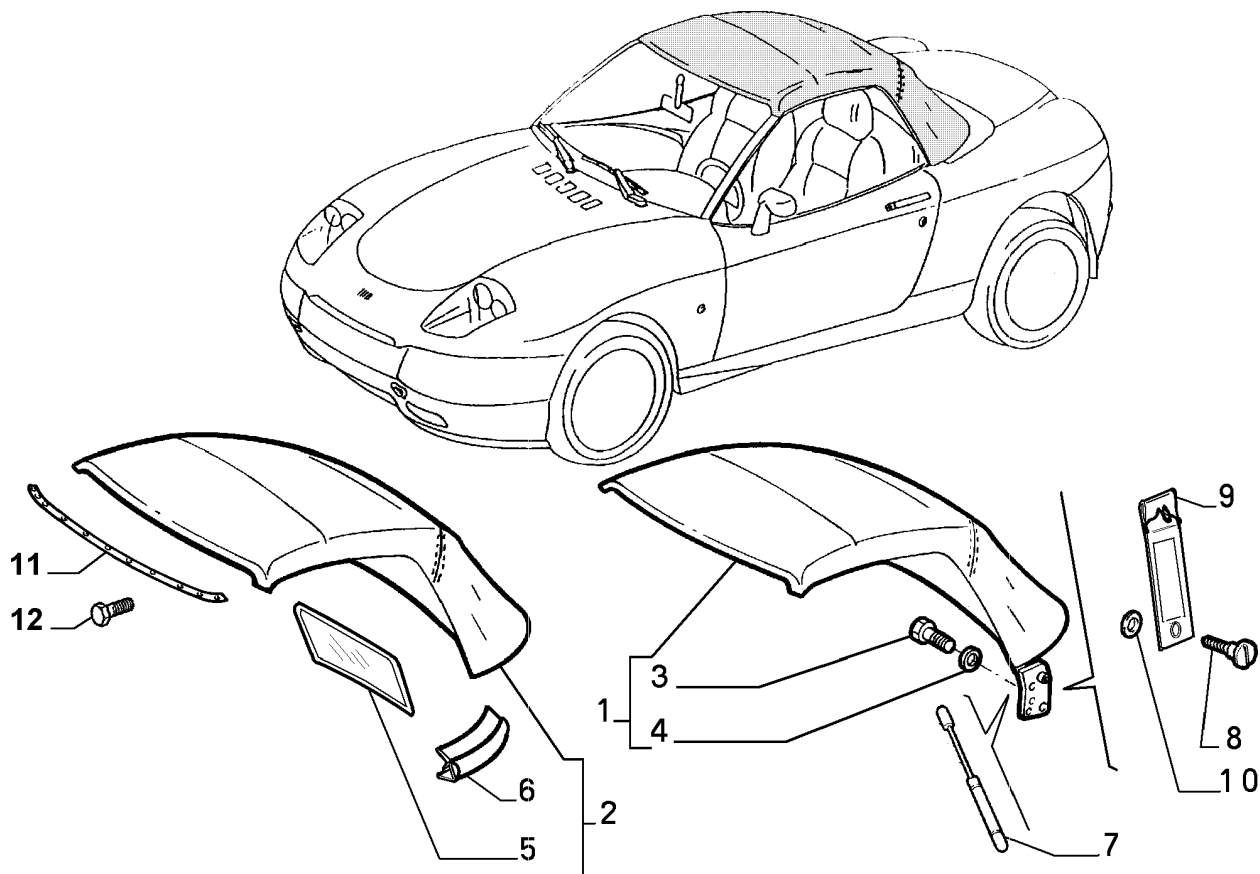

OUTER  
ACCESSORIES

Part #	Description	Modif.	Compatibility	Qty
1	170407080 FOLDING TOP COMPL	C4096	V1	01
1	183443080 FOLDING TOP COMPL	D4096	V1,V10,V11,V12	01
1	95525934 FOLDING TOP COMPL.		LV2	01
1	170407010 FOLDING TOP COMPL.	C4096	LV3,LV4,LV7	01
1	183443010 FOLDING TOP COMPL	D4096	LV4,LV7,LV9	01
1	170407050 FOLDING TOP COMPL.		LV3	01
2	120080080 TARPAULIN		V1,V10,V11,V12	01
2	95525955 TARPAULIN		LV2	01
2	120080010 TARPAULIN		LV3,LV4,LV7	01
2	120080050 TARPAULIN		LV3	01
3	13826024 SCREW AND WASHER ASSY			06
4	14496507 PLANE WASHER			06
5	47300101 LENS MEZZA CERNIERA			01
6	46534184 SEAL GASKET			02
7	46734809 PROP			01
8	46443751 PIN			02
9	46443752 HOOK			02
10	46443750 BUSH			02
11	46735024 PLATE			01
12	15902601 SCREW M6X9.5			28

Legend

4096

NEW SIDE TOP SEALS WITH GLASS LIP SEAL [DAT 15/04/1999] [VET 0042535]

## 70701/00 - FOLDING TOP - 2

Catalogue PK - BARCETTA (1995-2004)

Category [707] OUTER ACCESSORIES

[70701/00] FOLDING TOP

Var 2

Rev 0

Mods

Valid for

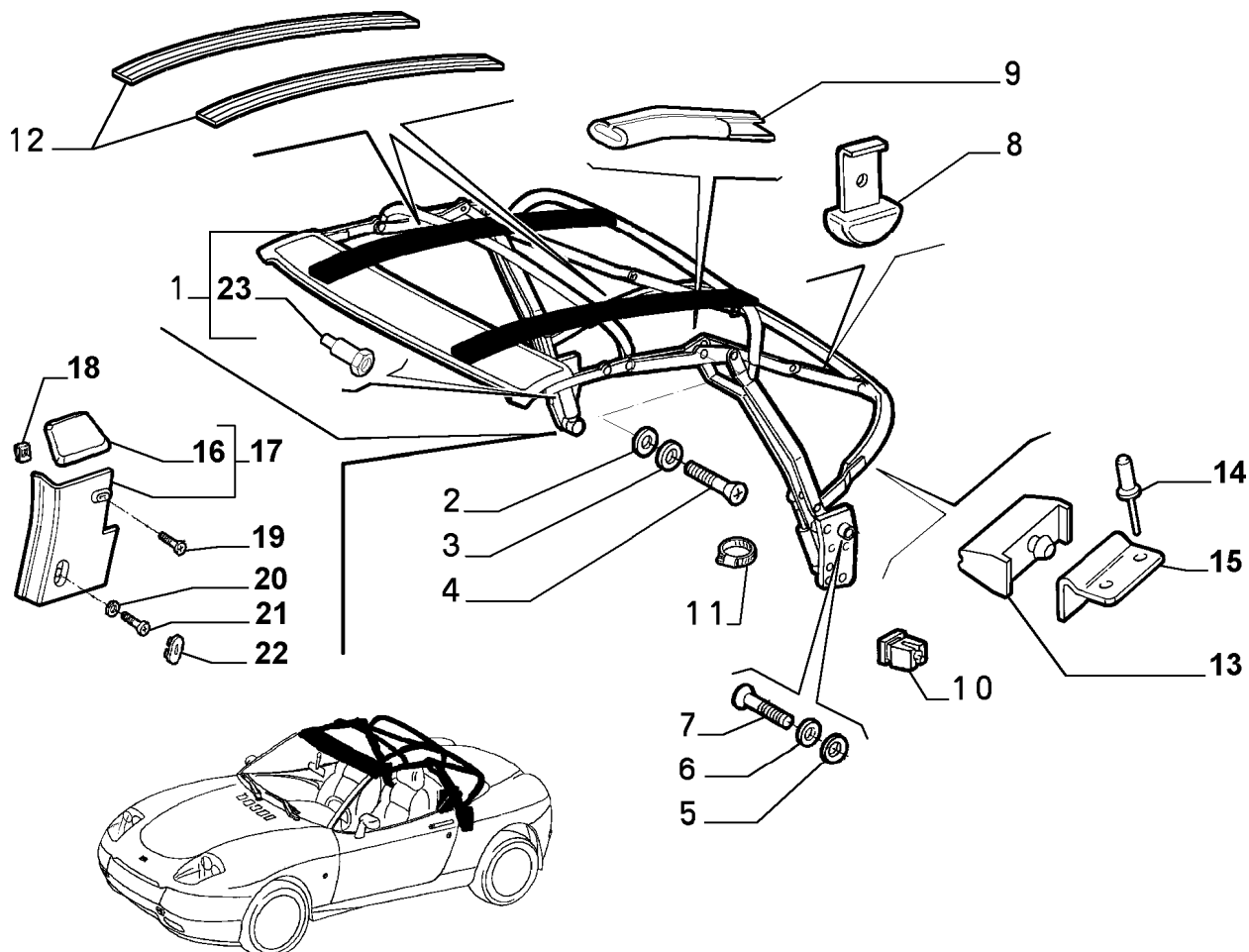

OUTER  
ACCESSORIES

Part #	Description	Modif.	Compatibility	Qty
1	47300100 FRAMING			01
2	46734833 PLANE WASHER			10
3	46734836 PLANE WASHER			20
4	13299111 SCREW			04
5	46734834 PLANE WASHER			02
6	46734837 PLANE WASHER			04
7	14441334 SCREW			02
8	46735382 RUBBER PAD			02
9	47300235 SHIELD RH			01
9	47300236 SHIELD LH			01
10	46449567 PAD			01
11	14560187 STRAP			02
12	46449516 SECURING STRAP			02
13	46478486 RUBBER PAD			03
14	14641393 RIVET			06
15	46478485 BRACKET			03
16	119907080 LID RH			01
16	119908080 LID LH			01
17	119946080 COVERING RH			01
17	119948080 COVERING LH			01
18	14371071 BRACKET			02
19	15689601 SCREW			02
20	10519301 PLANE WASHER			02
21	13274017 SCREW			02
22	119906080 PLUG			02

## 70701/00 - FOLDING TOP - 2

Catalogue PK - BARCHETTA (1995-2004)

Category [707] OUTER ACCESSORIES

[70701/00] FOLDING TOP

Var 2

Rev 0

Mods

Valid for

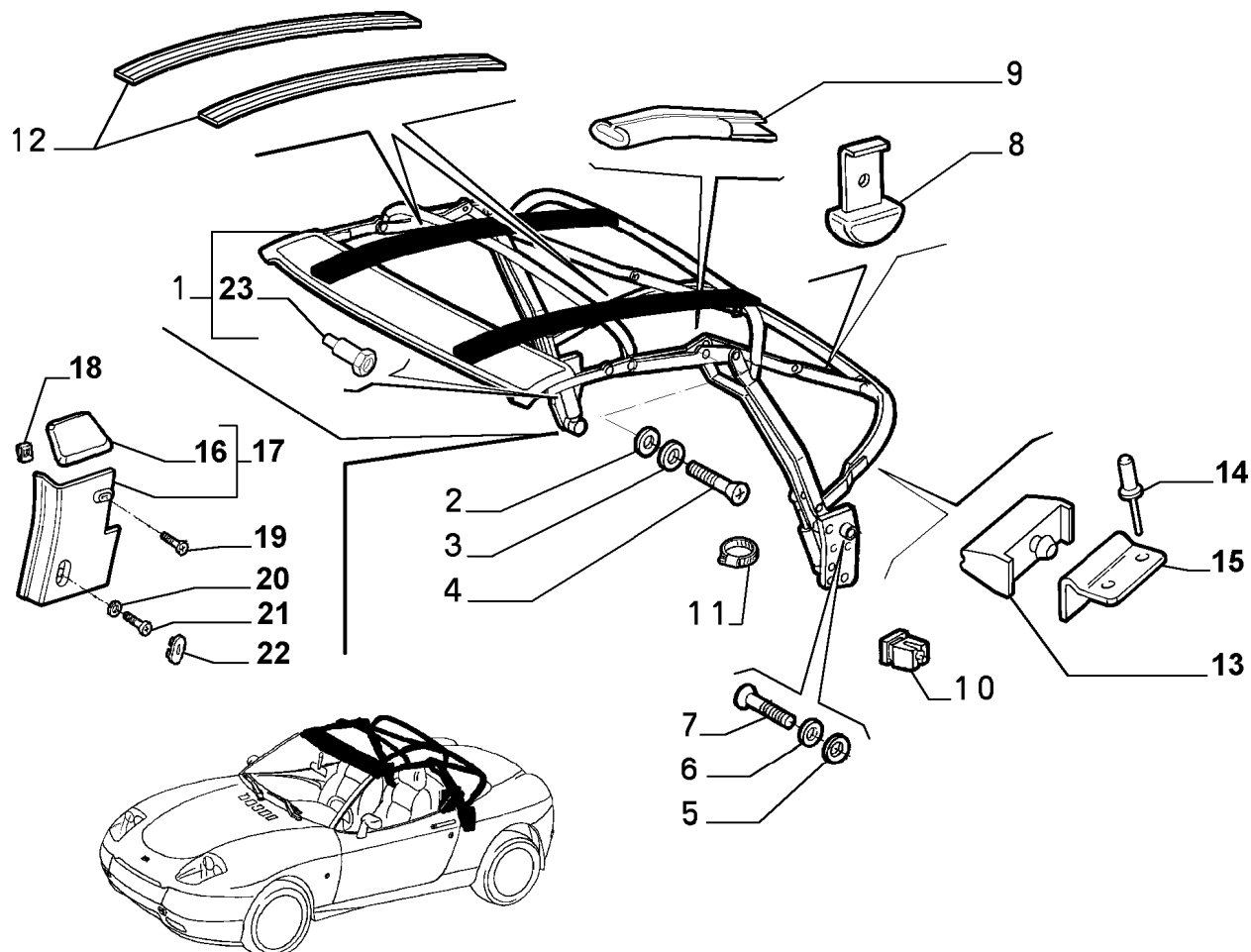

OUTER  
ACCESSORIES

Part #	Description	Modif.	Compatibility	Qty
23	46734826 PIN			02

Legend



## 70701/00 - FOLDING TOP - 3

Catalogue PK - BARCETTA (1995-2004)

Category [707] OUTER ACCESSORIES

[70701/00] FOLDING TOP

Var 3

Rev 0

Mods

Valid for

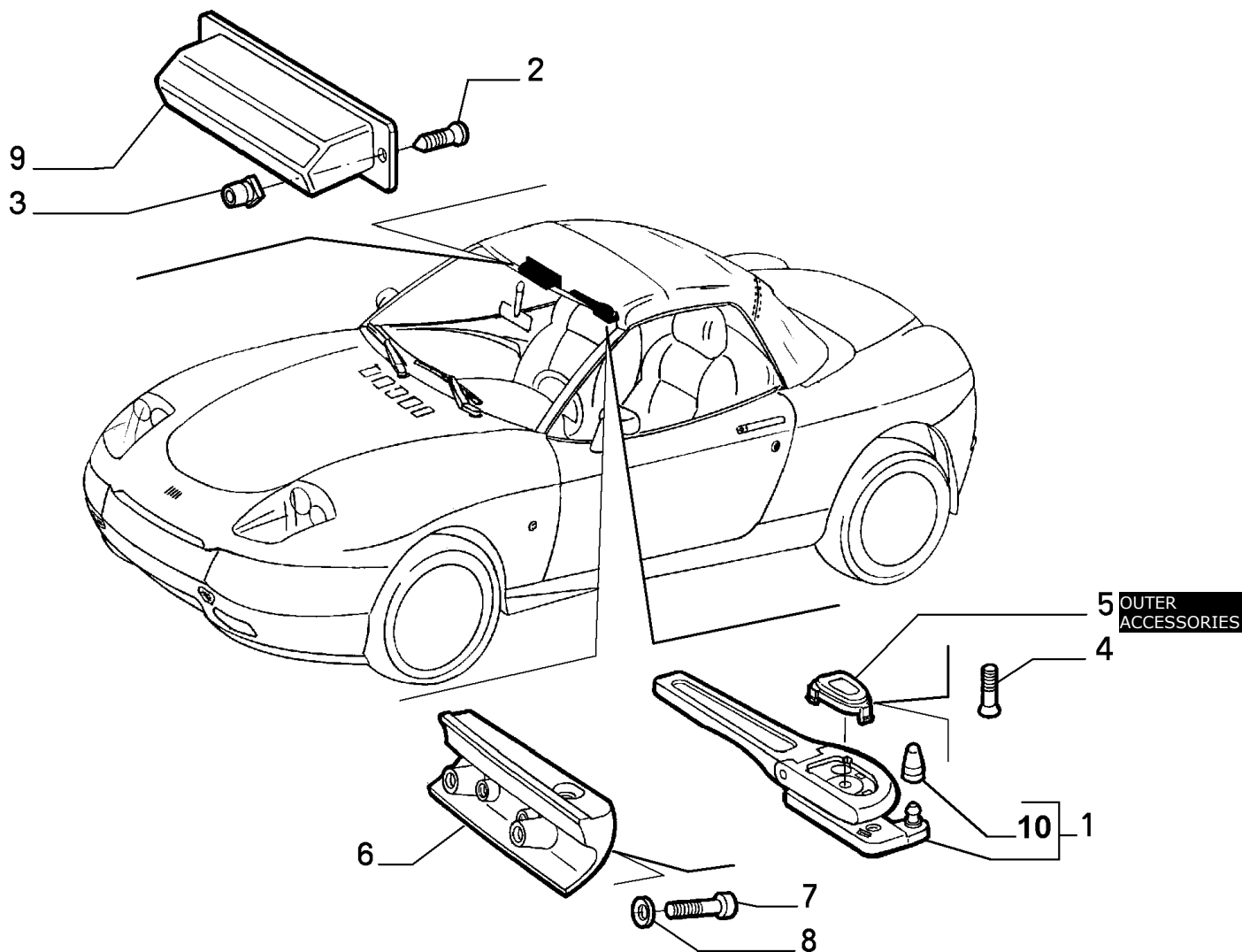

	Part #	Description	Modif.	Compatibility	Qty
1	46720840	HANDLE RH			01
1	46720841	HANDLE LH			01
2	15916901	SCREW			02
3	14222480	PAD			02
4	14441424	SCREW			04
5	46720837	PAD			02
6	46734856	STRIKER PLATE RH			01
6	46734857	STRIKER PLATE LH			01
7	14306521	SCREW			04
8	12601374	LOCK WASHER			04
9	190044080	HANDLE			01
10	71717005	BOOT			02

Legend

## 70701/00 - FOLDING TOP - 4

Catalogue PK - BARCETTA (1995-2004)

Category [707] OUTER ACCESSORIES

[70701/00] FOLDING TOP

Var 4

Rev 0

Mods

Valid for

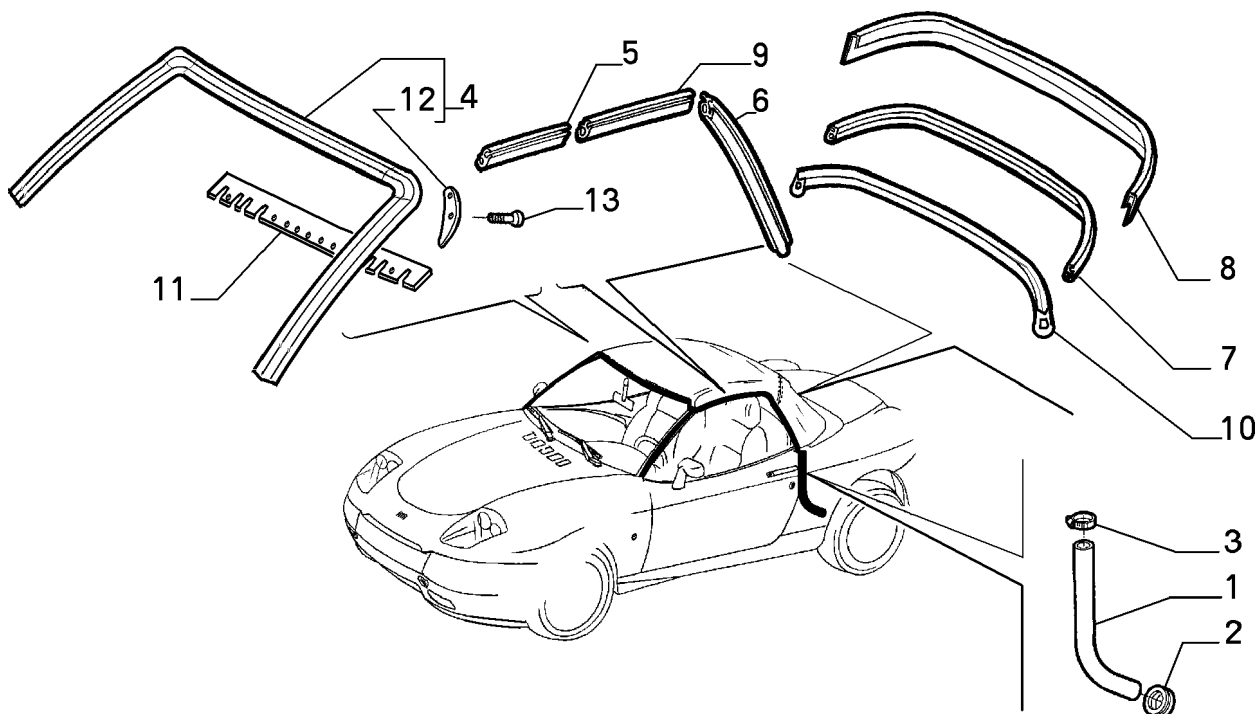

OUTER  
ACCESSORIES

Part #	Description	Modif.	Compatibility	Qty
1	46734877 PIPE			02
2	10458787 RING			02
3	13430770 COLLAR			02
4	46449607 SEAL GASKET			01
5	46443767 SEAL GASKET RH	C2432		01
5	46476794 SEAL GASKET RH	D2432,C4096		01
5	46535344 SEAL GASKET RH	D4096		01
5	46443768 SEAL GASKET LH	C2432		01
5	46476795 SEAL GASKET LH	D2432,C4096		01
5	46535345 SEAL GASKET LH	D4096		01
6	46443771 SEAL GASKET RH	C2432		01
6	46476973 SEAL GASKET RH	D2432,C4096		01
6	46535348 SEAL GASKET RH	D4096		01
6	46443772 SEAL GASKET LH	C2432		01
6	46476974 SEAL GASKET LH	D2432,C4096		01
6	46535349 SEAL GASKET LH	D4096		01
7	46734683 SEAL GASKET			01
8	46734860 PLATE			01
9	46443769 SEAL GASKET RH	C2432		01
9	46476796 SEAL GASKET RH	D2432,C4096		01
9	46535346 SEAL GASKET RH	D4096		01
9	46443770 SEAL GASKET LH	C2432		01
9	46476972 SEAL GASKET LH	D2432,C4096		01
9	46535347 SEAL GASKET LH	D4096		01
10	46735331 SEAL GASKET			01
11	46443763 SEAL GASKET			01
12	47300144 PLATE RH			01
12	47300145 PLATE LH			01
13	14567187 BUTTON			02

### Legend

2432 NEW TOP LATERAL GASKETS [VET 0020566]

4096 NEW SIDE TOP SEALS WITH GLASS LIP SEAL [DAT 15/04/1999] [VET 0042535]

## 70701/00 - FOLDING TOP - 5

Catalogue PK - BARCETTA (1995-2004)

Category [707] OUTER ACCESSORIES

[70701/00] FOLDING TOP

Var 5

Rev 0

Mods

Valid for

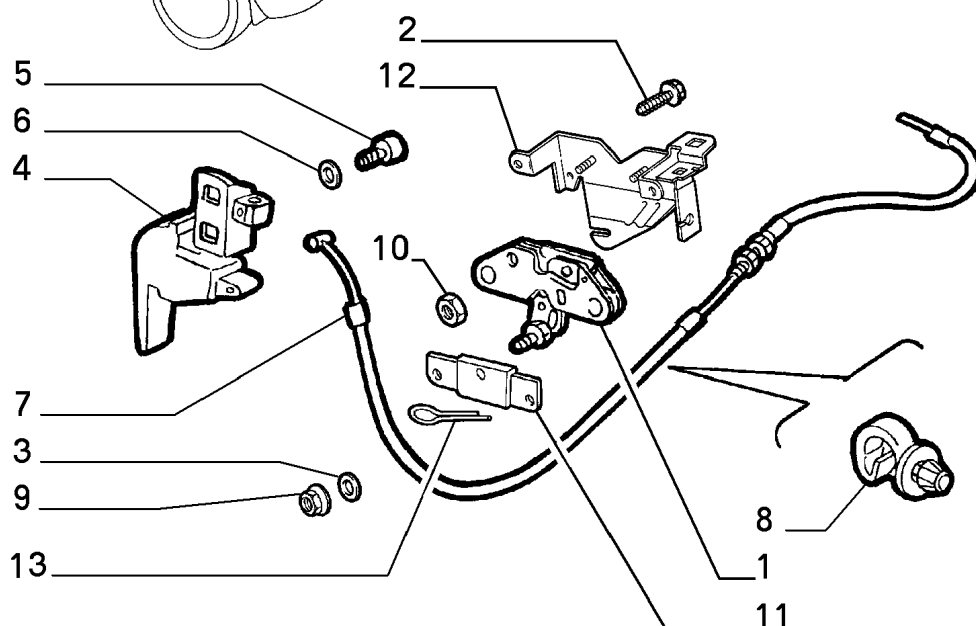
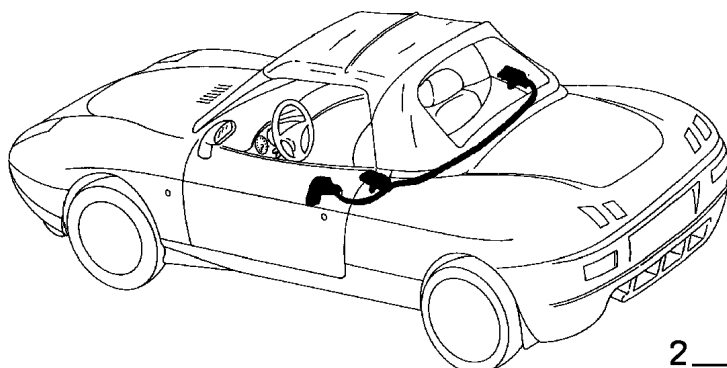

OUTER  
ACCESSORIES

	Part #	Description	Modif.	Compatibility	Qty
1	46735103	LOCK	C1675		02
1	46449523	LOCK	D1675		02
2	11618424	SCREW AND WASHER ASSY			06
3	14496504	PLANE WASHER			04
4	46735274	HANDLE			01
5	14305024	SCREW			02
6	12644404	PLANE WASHER			02
7	46731387	WIRE	C1675		01
7	46443747	WIRE	D1675		01
8	14573480	CLIP			05
10	16100811	NUT	C1675		02
11	46735376	PAD			02
12	47300049	BRACKET RH	C1675		01
12	46449526	BRACKET RH	D1675		01
12	47300047	BRACKET LH	C1675		01
12	46449524	BRACKET LH	D1675		01
13	10796401	SPLIT PIN	D1675		02

### Legend

1675

CHANGED OPENING CABLE ANCHORAGE SYSTEM TO THE COVER TOP LOCK [VET 0011530]

## 70701/00 - FOLDING TOP - 6

Catalogue PK - BARCETTA (1995-2004)

Category [707] OUTER ACCESSORIES

[70701/00] FOLDING TOP

Var 6

Rev 0

Mods

Valid for

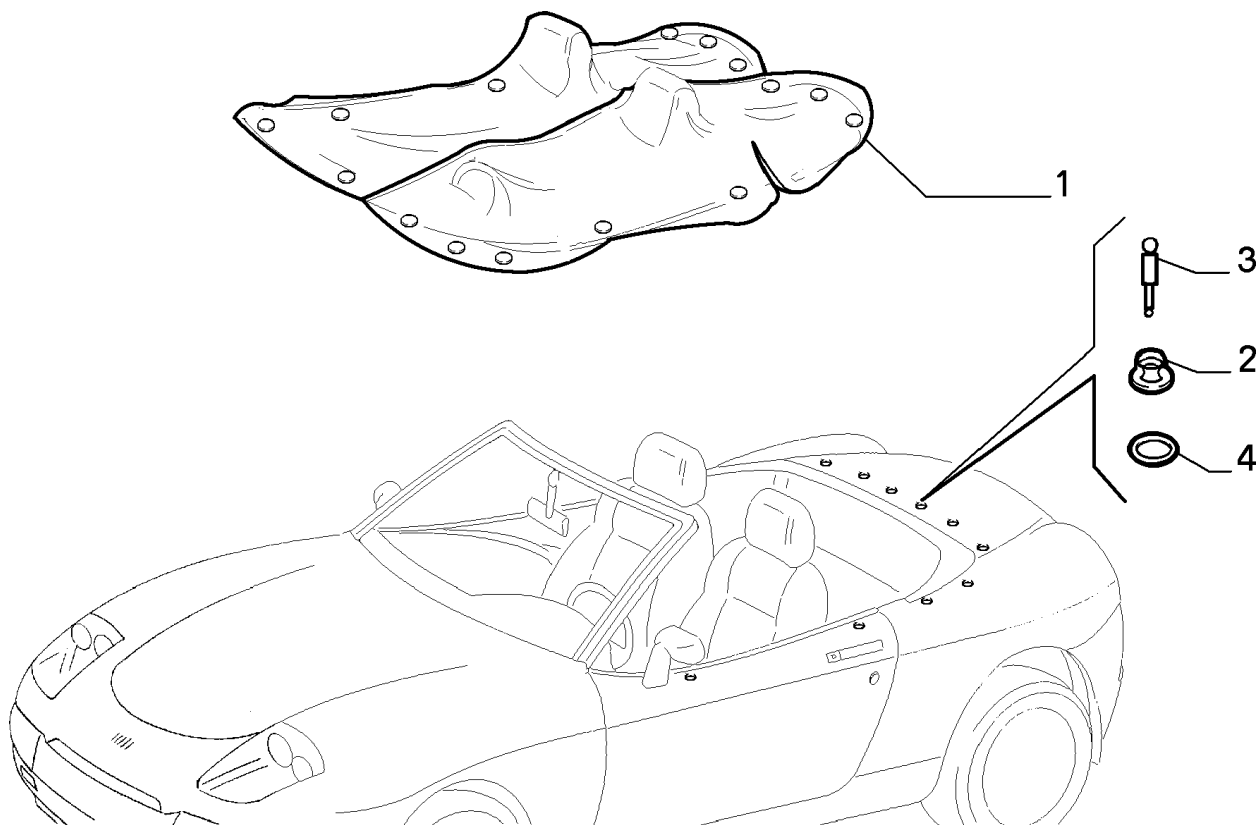

OUTER  
ACCESSORIES

Part #	Description	Modif.	Compatibility	Qty
1	95525949 TARPAULIN		LV2	01
2	95525950 BUTTON		LV2	20
3	14641393 RIVET		LV2	20
4	95525951 RING		LV2	15

Legend

## 70705/00 - HARD-TOP - 1

Catalogue PK - BARCHETTA (1995-2004)

Category [707] OUTER ACCESSORIES

[70705/00] HARD-TOP

Var 1

Rev 0

Mods

Valid for E105

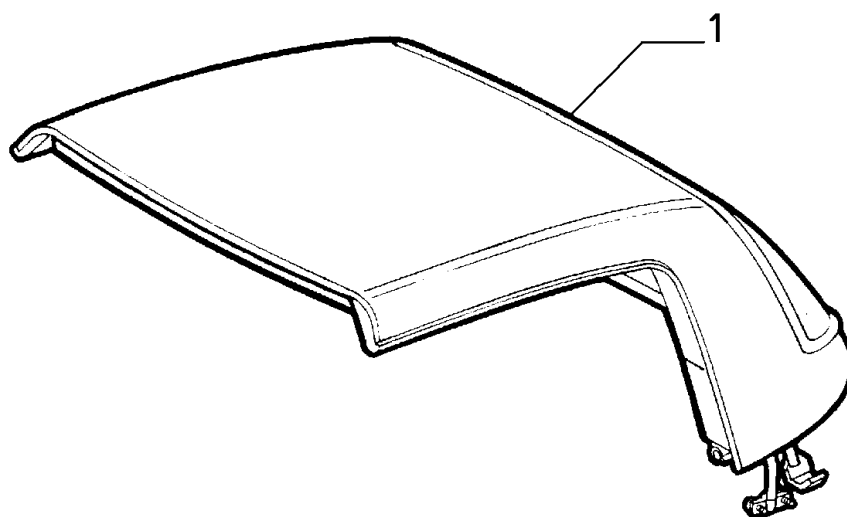
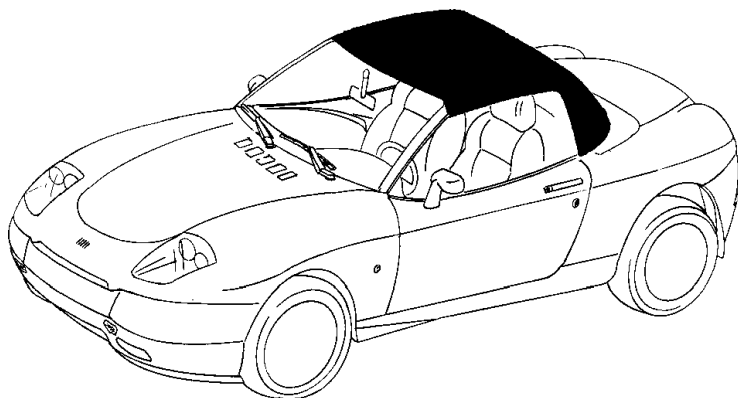

OUTER  
ACCESSORIES

	Part #	Description	Modif.	Compatibility	Qty
1	5908186	HARD TOP COMPL	C6463		01
1	95526407	HARD TOP COMPL			01
1	95526408	HARD TOP COMPL			01
1	95526409	HARD TOP COMPL	C6463		01
1	95526410	HARD TOP COMPL	C6463		01
1	95526411	HARD TOP COMPL	C6463		01
1	5908186	HARD TOP COMPL			01
1	95526413	HARD TOP COMPL	C6463		01
1	95526414	HARD TOP COMPL	C6463		01
1	95526415	HARD TOP COMPL	C6463		01
1	183162382	HARD TOP COMPL	C6463		01
1	95527046	HARD TOP COMPL	C6463		01
1	95527048	HARD TOP COMPL	C6463		01
1	95527066	HARD TOP COMPL			01
1	95527067	HARD TOP COMPL			01
1	95527377	HARD TOP COMPL	D6463		01

Legend

6463

MY 2003 [DAT 15/04/2003]

## 70705/00 - HARD-TOP - 2

Catalogue PK - BARCETTA (1995-2004)

Category [707] OUTER ACCESSORIES

[70705/00] HARD-TOP

Var 2

Rev 0

Mods

Valid for E105

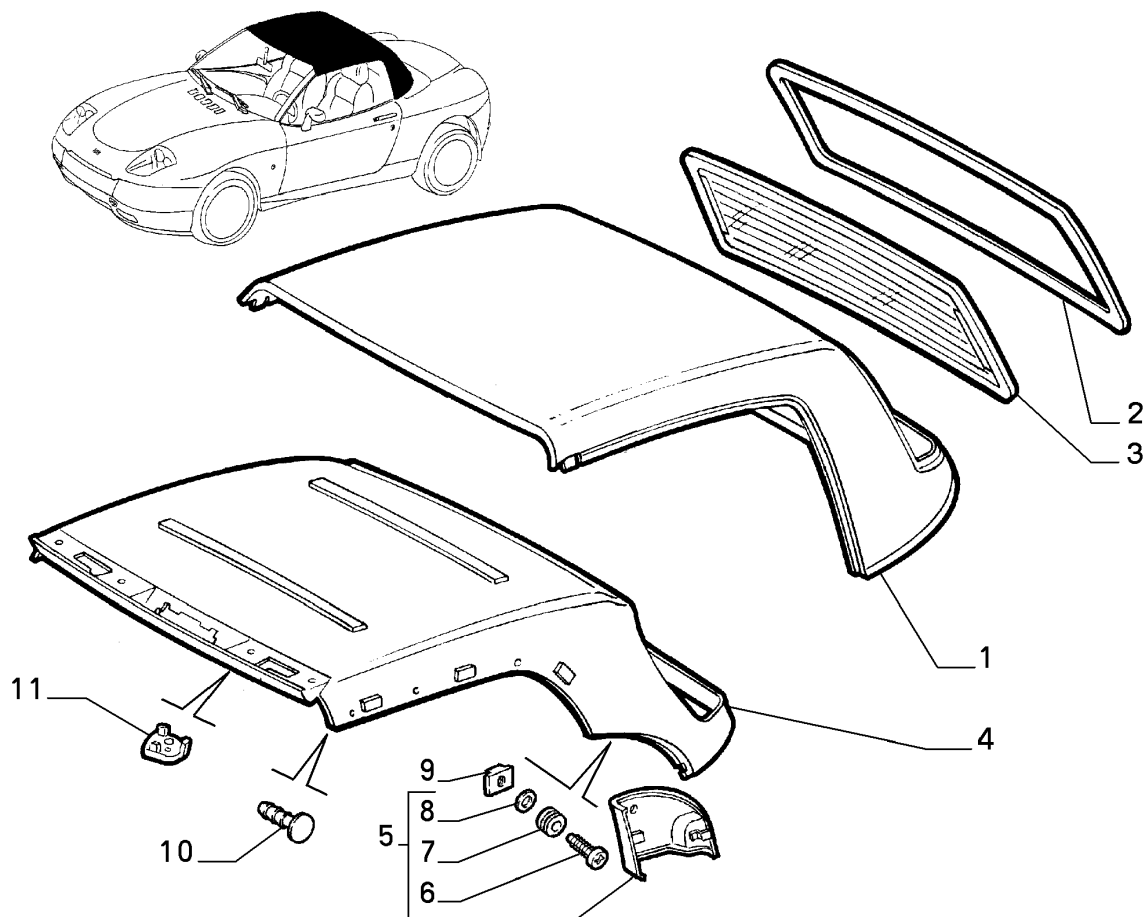

OUTER  
ACCESSORIES

	Part #	Description	Modif.	Compatibility	Qty
1	46443780	HARD TOP			01
1	464437808	HARD TOP			01
2	47300160	SEAL GASKET EXT			01
3	47300159	GLASS	C3127		01
3	46530575	GLASS	D3127		01
4	119954060	COVERING			01
5	119988060	LID RH			01
5	119989060	LID LH			01
6	71745034	CLAMPING KIT			02
7	46443784	BUSH			02
8	46443785	LOCK WASHER			02
9	46443786	CLIP			02
10	46478891	BUTTON			19
11	46720837	PAD			02

### Legend

3127

NEW HEATED REAR WINDOW GLASS [DAT 15/01/1998] [VET 0040283]

## 70705/00 - HARD-TOP - 3

Catalogue PK - BARCHETTA (1995-2004)

Category [707] OUTER ACCESSORIES

[70705/00] HARD-TOP

Var 3

Rev 0

Mods

Valid for E105

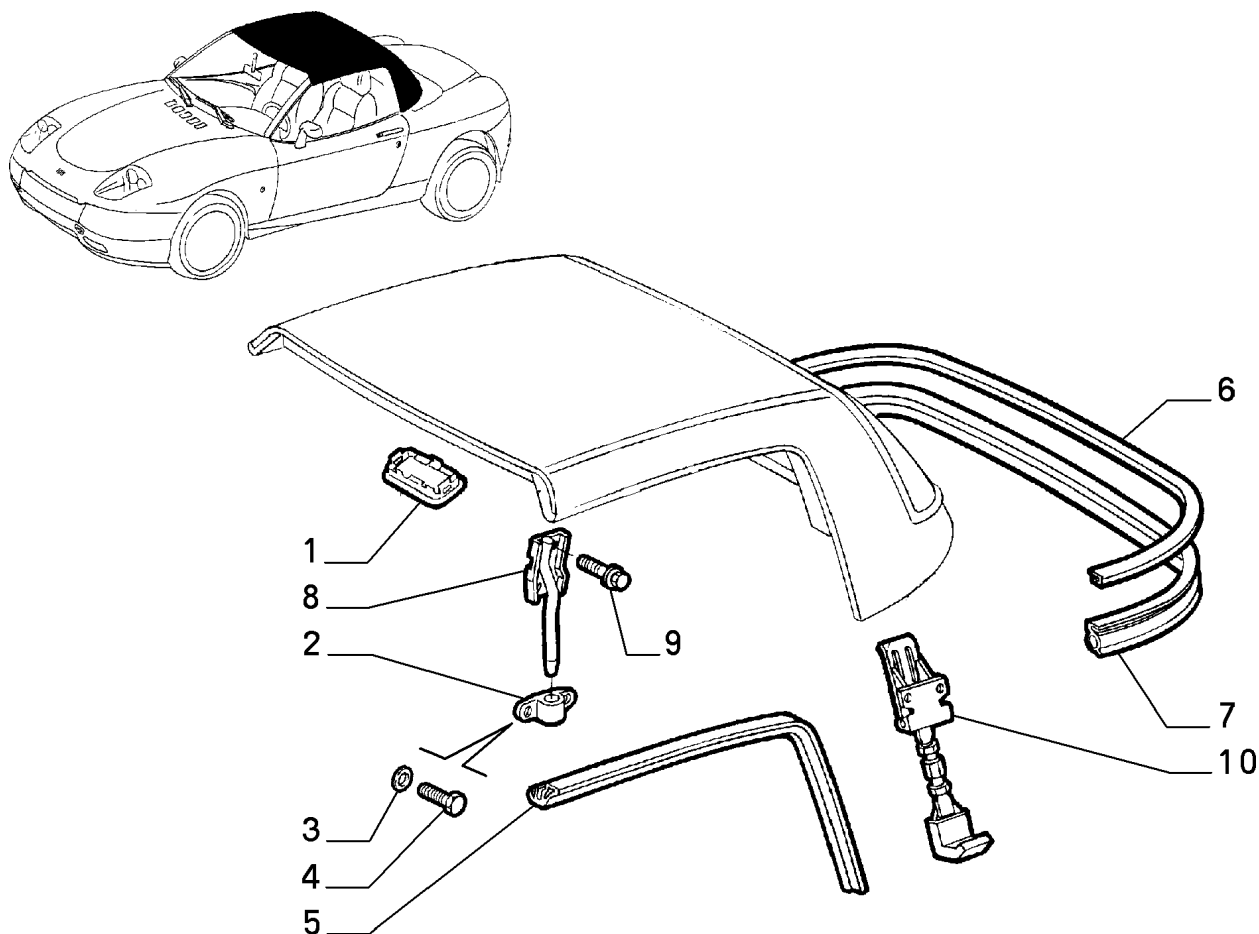

Part #	Description	Modif.	Compatibility	Qty
1	47300285 STRIKER PLATE			06
2	47300168 STRIKER PLATE			02
3	12601274 LOCK WASHER			04
4	16285124 SCREW			04
5	47300161 SEAL GASKET RH			01
5	47300162 SEAL GASKET LH			01
6	47300163 SEAL GASKET			01
7	47300164 PLATE			01
8	47300165 PLATE RH			01
8	47300166 PLATE LH			01
9	10713827 SCREW			02
10	47300167 HOOK			02

Legend

## 70705/00 - HARD-TOP - 4

Catalogue PK - BARCETTA (1995-2004)

Category [707] OUTER ACCESSORIES

[70705/00] HARD-TOP

Var 4

Rev 0

Mods

Valid for E105

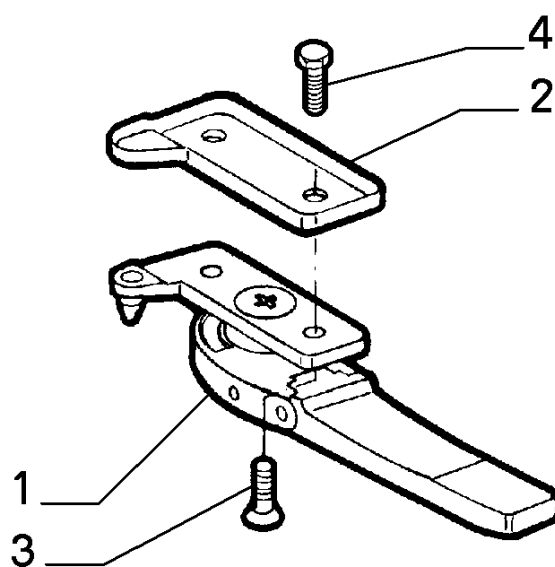
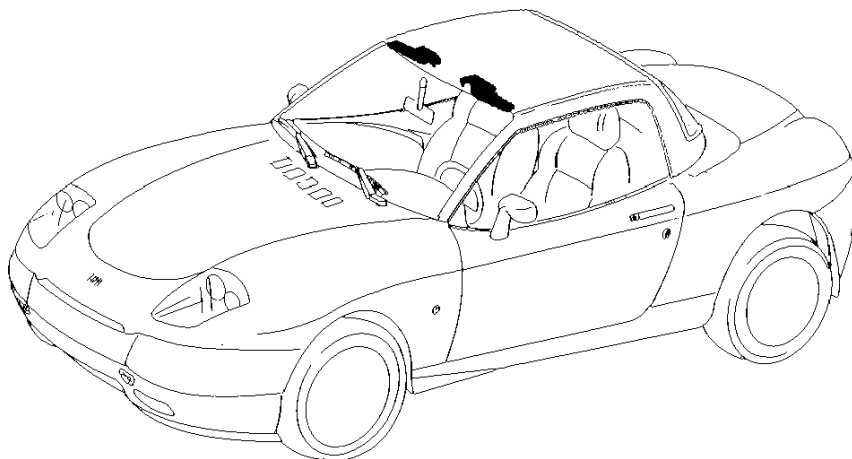

OUTER  
ACCESSORIES

	Part #	Description	Modif.	Compatibility	Qty
1	46720840	HANDLE RH			01
1	46720841	HANDLE LH			01
2	47300286	ORNAMENT RH			01
2	47300287	ORNAMENT LH			01
3	14441424	SCREW			02
4	14305024	SCREW			04

Legend



## 70705/00 - HARD-TOP - 5

Catalogue PK - BARCETTA (1995-2004)

Category [707] OUTER ACCESSORIES

[70705/00] HARD-TOP

Var 5

Rev 0

Mods

Valid for E105

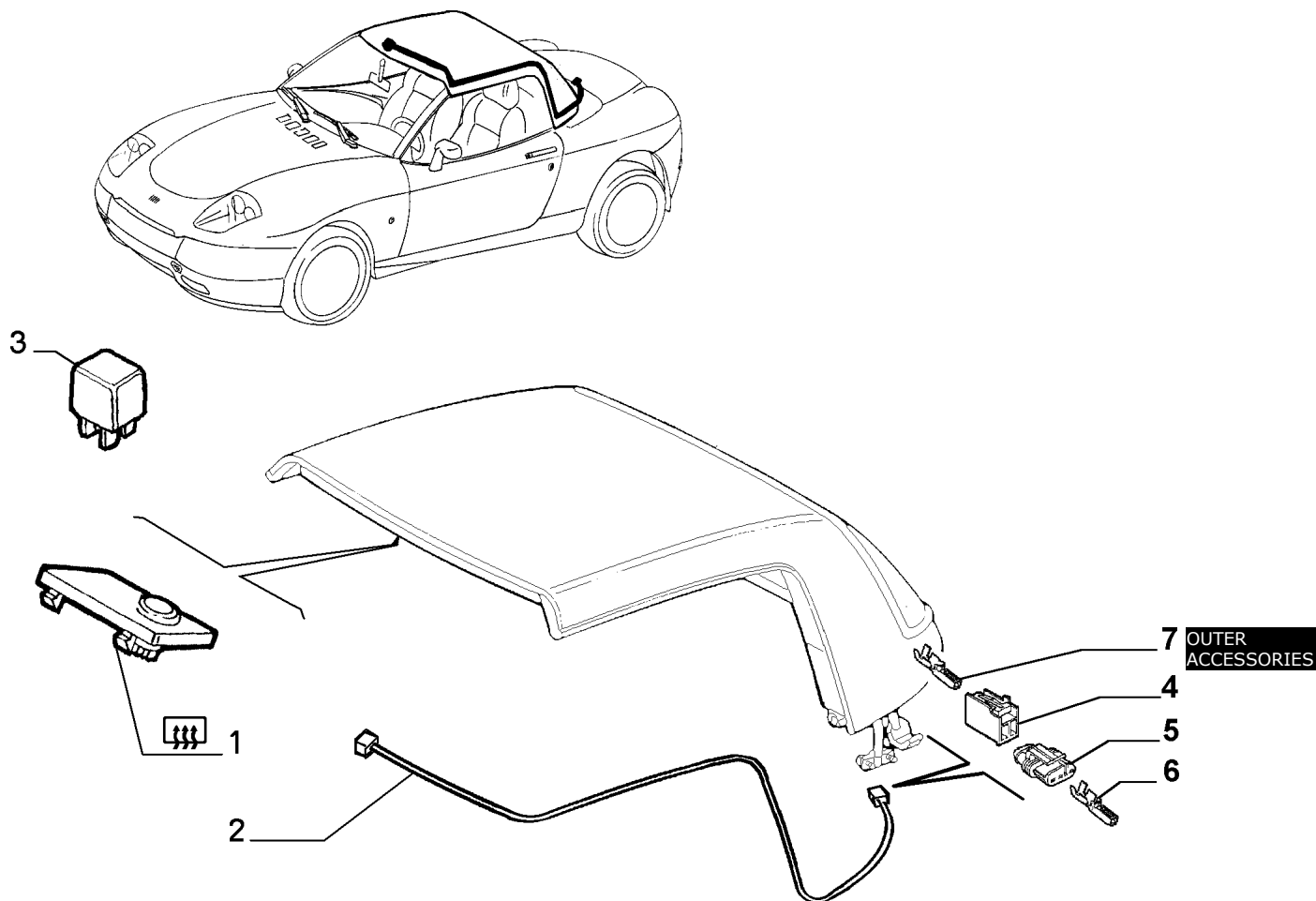

Part #	Description	Modif.	Compatibility	Qty
1	119957080 SWITCH			01
2	47300169 CABLE HARNESS			01
3	7686773 RELAY			01
4	12453287 CONNECTION BLOCK			01
5	12452687 CONNECTION			01
6	12451654 TERMINAL S=0,35-0,5			01
6	12451754 TERMINAL S=1-1,5			01
7	12451844 TERMINAL S=0,35-0,5			01
7	12451944 TERMINAL S=1-1,5			01

Legend

## 70715/00 - TYPE PLATE - 1

Catalogue PK - BARCETTA (1995-2004)

Category [707] OUTER ACCESSORIES

[70715/00] TYPE PLATE

Var 1

Rev 0

Mods

Valid for

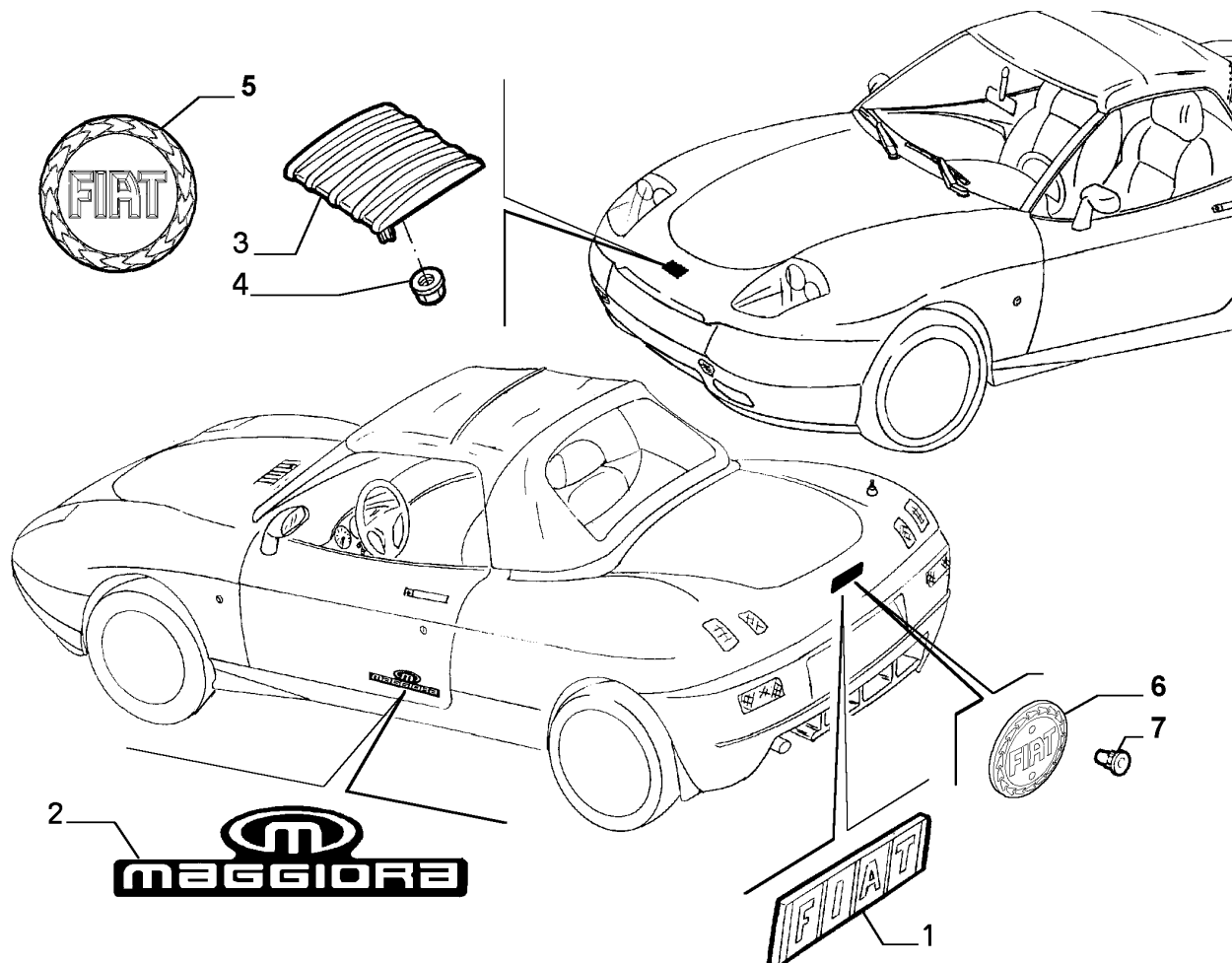

OUTER  
ACCESSORIES

	Part #	Description	Modif.	Compatibility	Qty
1	46735317	MAKE MEDALLION REAR	C6463		01
2	46443765	ADHESIV			01
3	7734512	MAKE MEDALLION	C5111		01
4	14059111	NUT			01
5	46522729	MAKE MEDALLION	D5111		01
6	735366069	MAKE MEDALLION REAR	D6463		01
7	82478063	BUSH	D6463		01

### Legend

6463 MY 2003 [DAT 15/04/2003]

5111 NEW FIAT "CENTENARY" MOLDING ADOPTED [DAT 15/05/2001]

## 70715/00 - TYPE PLATE - 2

Catalogue PK - BARCHETTA (1995-2004)

Category [707] OUTER ACCESSORIES

[70715/00] TYPE PLATE

Var 2

Rev 0

Mods

Valid for

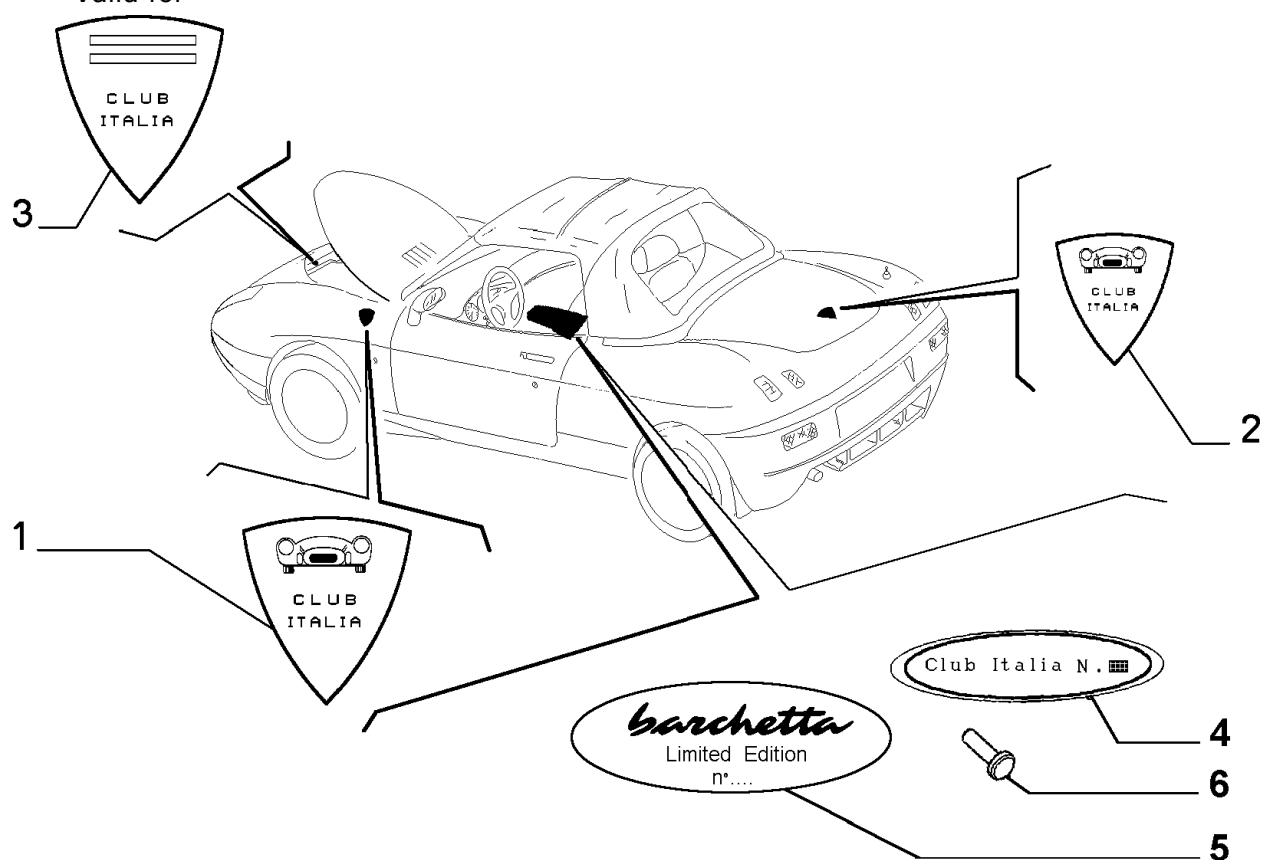

OUTER  
ACCESSORIES

	Part #	Description	Modif.	Compatibility	Qty
1	95525930	ADHESIV		LV2	02
2	95525931	ADHESIV		LV2	01
3	95525933	ADHESIV		LV2	01
4	95525932	PLATE		LV2	01
5	46542024	PLATE		LV3	01
6	46545054	RIVET		LV3, LV9	02

Legend

## 70717/00 - AIR INTAKES AND LIDS - 1

Catalogue PK - BARCHETTA (1995-2004)

Category [707] OUTER ACCESSORIES

[70717/00] AIR INTAKES AND LIDS

Var 1

Rev 0

Mods

Valid for

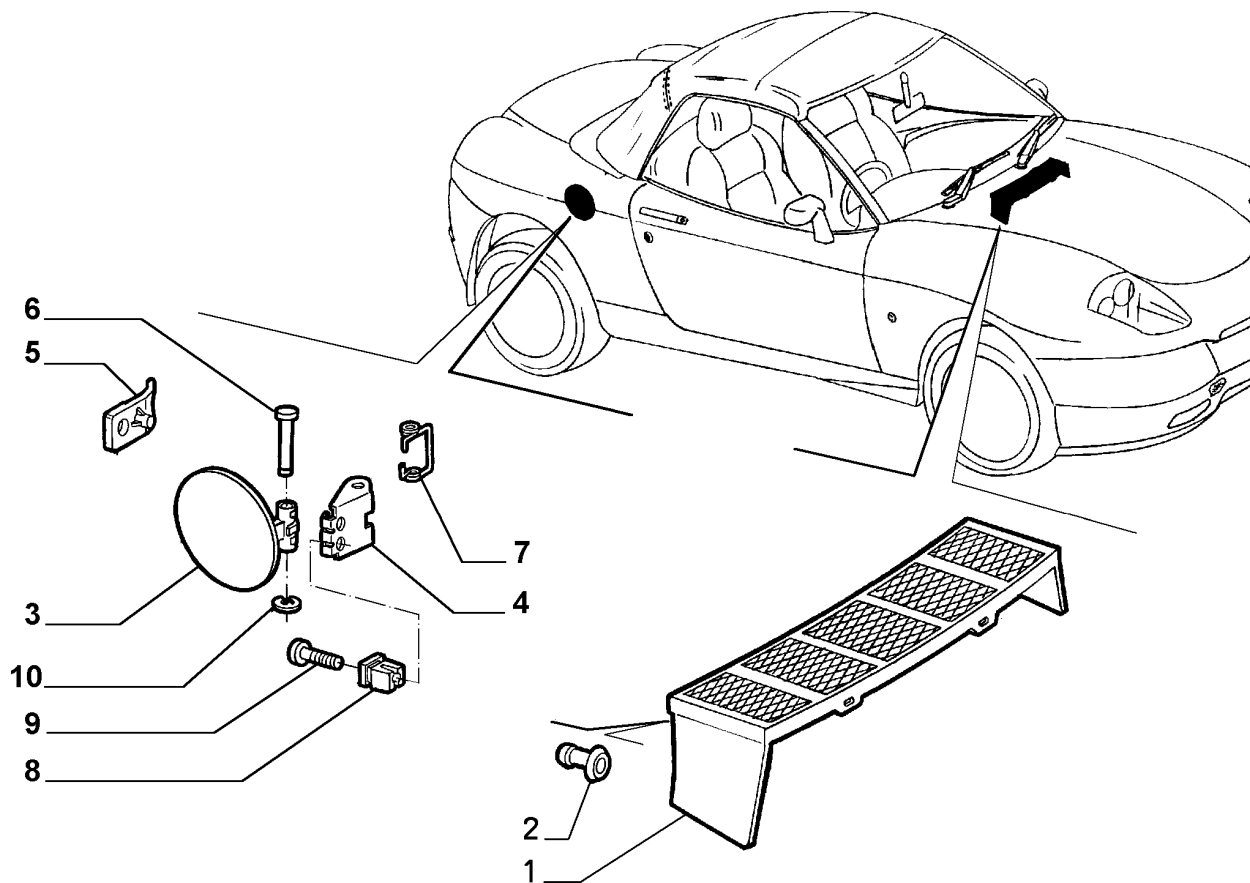

OUTER  
ACCESSORIES

	Part #	Description	Modif.	Compatibility	Qty
1	46724700	GRILL		V1, LV2, LV3, LV4, LV5, LV6, LV7	01
1	46829893	GRILL		LV8	01
1	46724700	GRILL		V10, V11, V12	01
2	46735185	RIVET			05
3	120043099	LID	C3145		01
3	183162099	LID	D3145		01
4	47300023	BRACKET			01
5	46735067	PAD			01
6	47300022	PIN			01
7	46735065	SPRING			01
8	14222480	PAD			03
9	15689401	SCREW			03
10	11087676	LOCKRING			01

### Legend

3145 NEW MOTORIZATION STEP A [DAT 15/05/1998] [VET 0037640]

## 70723/00 - PROTECTION ITEMS - 1

Catalogue PK - BARCETTA (1995-2004)

Category [707] OUTER ACCESSORIES

[70723/00] PROTECTION ITEMS

Var 1

Rev 0

Mods

Valid for

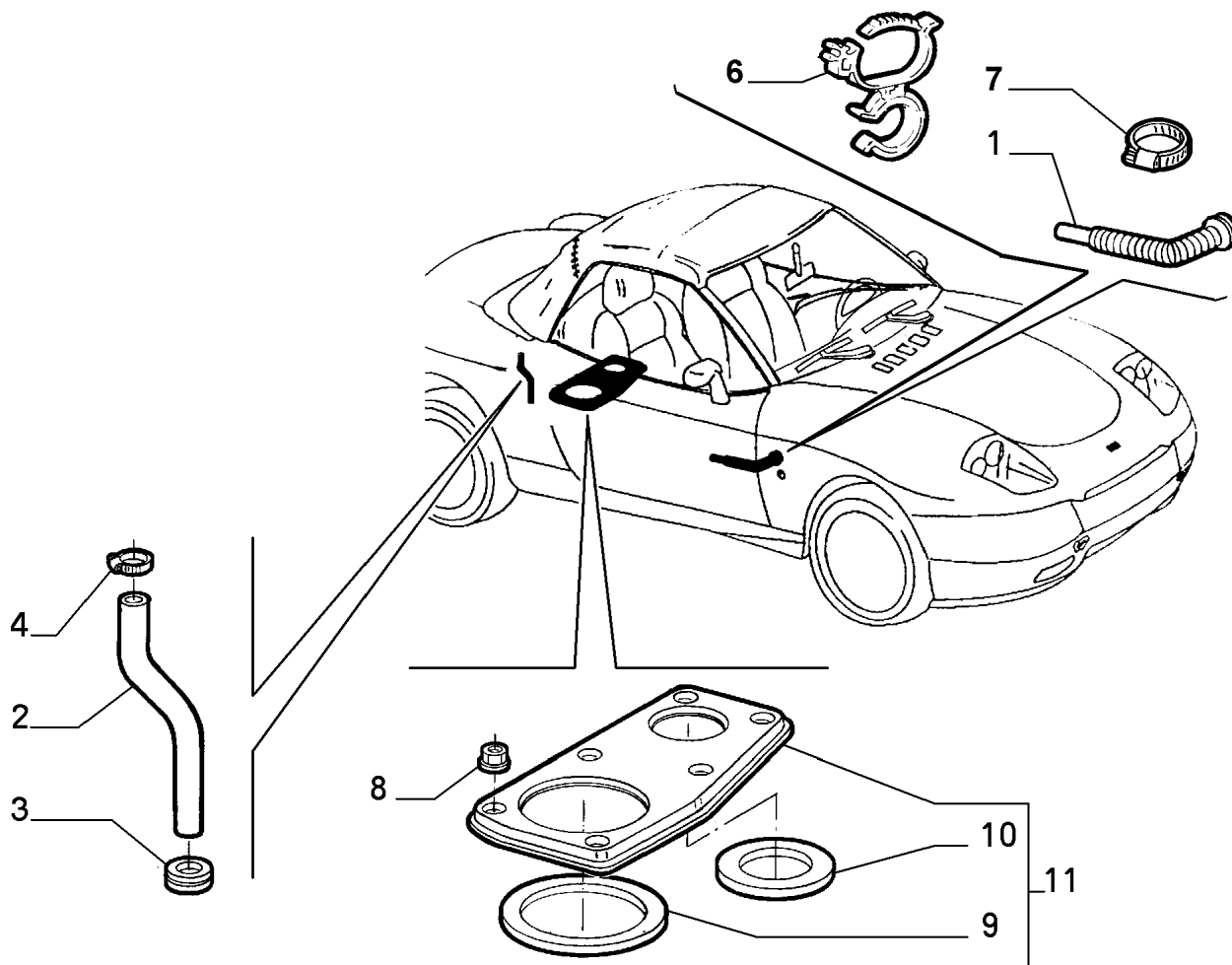

OUTER  
ACCESSORIES

Part #	Description	Modif.	Compatibility	Qty
1	47300107 HOSE			01
2	46734649 PIPE			01
3	10396480 INSULATING RING			01
4	13000190 COLLAR			01
5	120043099 LID	C3145		01
5	183162099 LID	D3145		01
6	7671632 CLIP			01
7	13130170 COLLAR			02
8	14084211 NUT			06
9	46731117 SEAL GASKET			01
10	46731118 SEAL GASKET			01
11	46731107 COVER	C4354	V1,LV2,LV3	01
11	46753563 COVER	C4354	LV4,LV7	01
11	46753563 COVER	D4354		01

### Legend

3145 NEW MOTORIZATION STEP A [DAT 15/05/1998] [VET 0037640]

4354 NEW ECE F3 ENGINE TYPE [DAT 15/09/2000]

## 70723/00 - PROTECTION ITEMS - 2

Catalogue PK - BARCETTA (1995-2004)

Category [707] OUTER ACCESSORIES

[70723/00] PROTECTION ITEMS

Var 2

Rev 0

Mods

Valid for

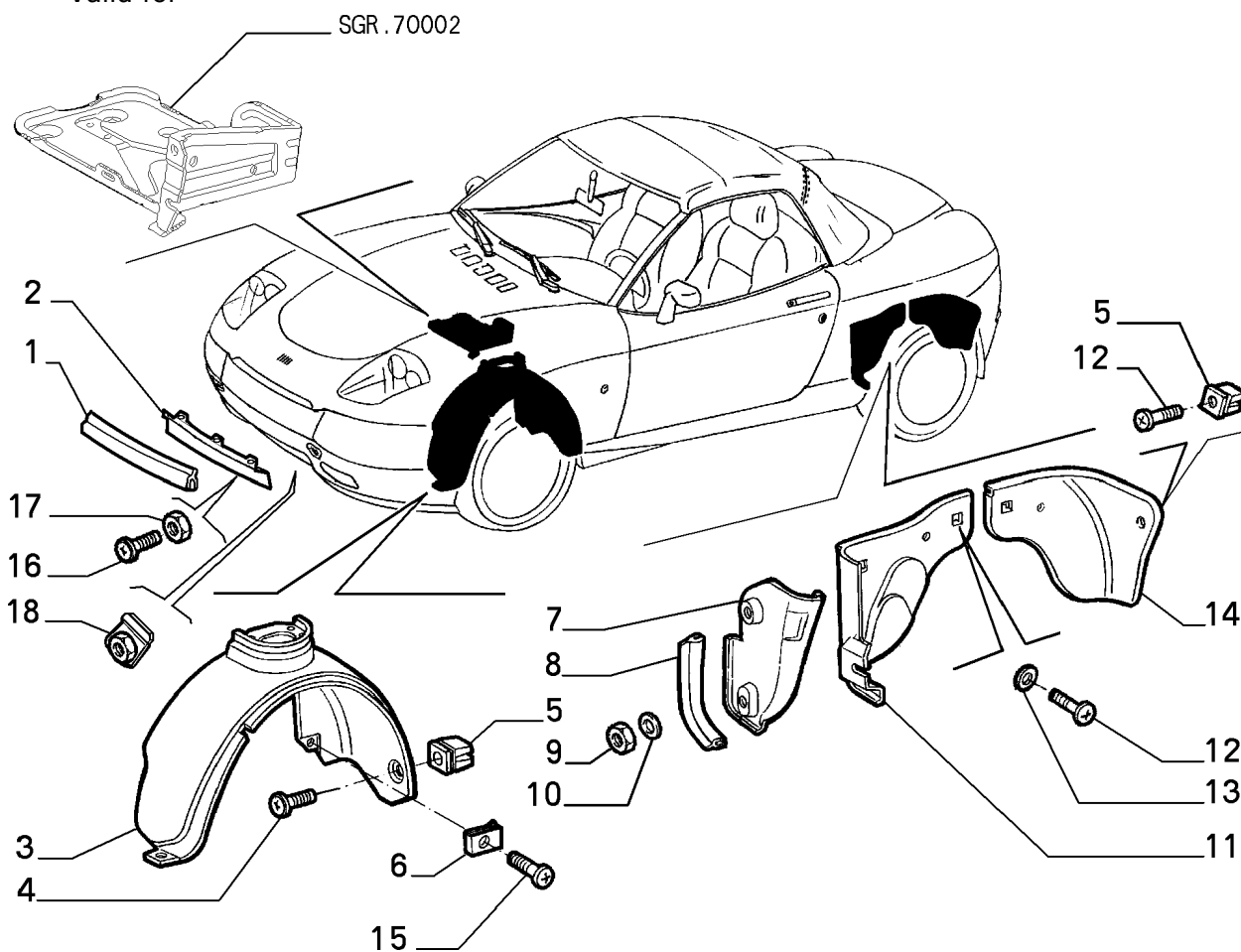

OUTER  
ACCESSORIES

Part #	Description	Modif.	Compatibility	Qty
1	47300102 SEAL GASKET			01
2	47300290 PROTECTION			01
3	46724422 PROTECTION RH			01
3	46724497 PROTECTION LH			01
4	15691007 SCREW			11
5	14201980 PAD			10
6	14368974 BRACKET			02
7	46724624 PROTECTION RH			01
7	46724623 PROTECTION LH			01
8	47300090 SEAL GASKET			02
9	14059211 NUT			01
10	12647701 PLANE WASHER			07
11	46735378 PROTECTION RH			01
11	46735379 PROTECTION LH			01
12	15690307 SCREW			06
13	12643778 PLANE WASHER			02
14	46735380 PROTECTION RH			01
14	46735381 PROTECTION LH			01
15	15689675 SCREW			02
16	10872624 SCREW			04
17	14040611 NUT			04
18	46443788 BRACKET			02

Legend

## 70723/00 - PROTECTION ITEMS - 3

Catalogue PK - BARCETTA (1995-2004)

Category [707] OUTER ACCESSORIES

[70723/00] PROTECTION ITEMS

Var 3

Rev 0

Mods

Valid for

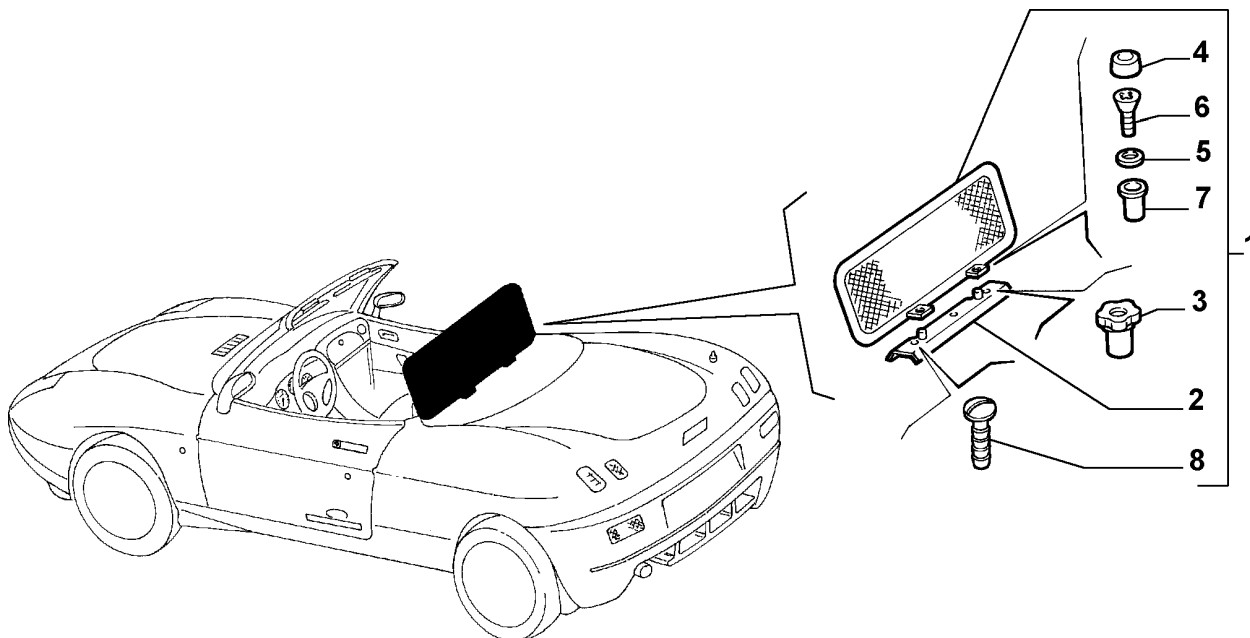

Part #	Description	Modif.	Compatibility	Qty
1	5908059 WALL	C4992	LV3	01
2	46541942 SUPPORT	C4992	LV3	01
3	46541943 KNOB	C4992	LV3	02
4	46541940 PLUG	C4992	LV3	03
5	46541938 PLANE WASHER	C4992	LV3	03
6	46541936 SCREW	C4992	LV3	03
7	46541934 SCREW	C4992	LV3	03
8	14591787 BUTTON	C4992	LV3	03

OUTER  
ACCESSORIES

Legend

4992

LIMITED EDITION 99 ORIGIN WIND STOP FOR SPARES ADOPTED [DAT 15/01/1999]

## 70723/00 - PROTECTION ITEMS - 4

Catalogue PK - BARCETTA (1995-2004)

Category [707] OUTER ACCESSORIES

[70723/00] PROTECTION ITEMS

Var 4

Rev 0

Mods

Valid for

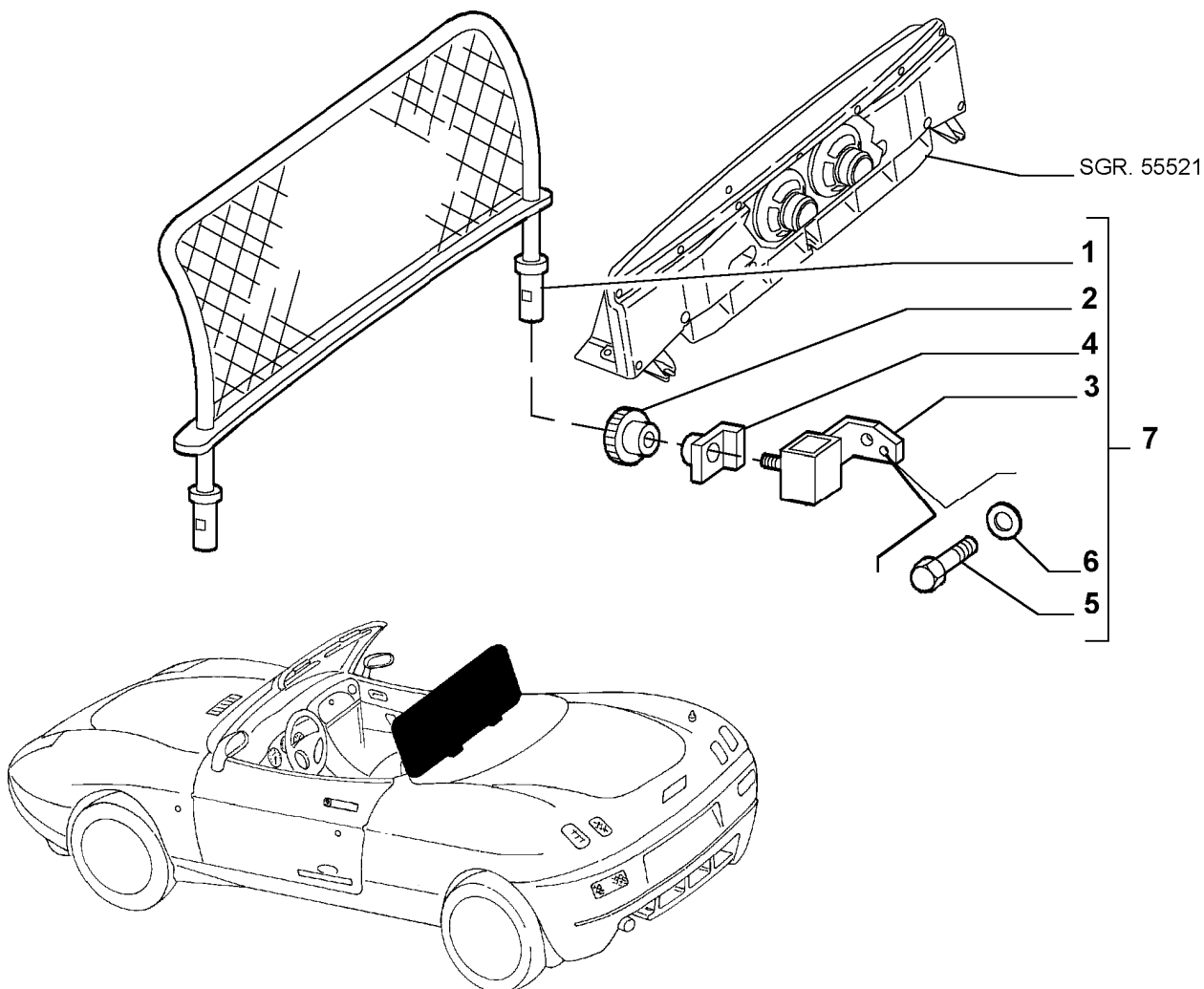

OUTER  
ACCESSORIES

	Part #	Description	Modif.	Compatibility	Qty
1	46753564	WALL		LV4, LV7, LV9, V10, V11, V12 01	
1	46829873	WALL	C6463	LV8	01
2	46753568	KNOB		LV4, LV7, LV8, LV9, V10, V11, V12 01	02
3	46753565	BRACKET RH		LV4, LV7, LV8, LV9, V10, V11, V12 01	01
3	46753566	BRACKET LH		LV4, LV7, LV8, LV9, V10, V11, V12 01	01
4	46753567	PLATE		LV4, LV7, LV8, LV9, V10, V11, V12 01	02
5	10902024	SCREW		LV4, LV7, LV8, LV9, V10, V11, V12 01	04
6	11194379	LOCK WASHER		LV4, LV7, LV8, LV9, V10, V11, V12 01	04
7	5911309	WALL		LV4, LV7, LV9, V10, V11, V12 01	

Legend

6463

MY 2003 [DAT 15/04/2003]



## 70726/00 - FRONT BUMPER - 1

Catalogue PK - BARCETTA (1995-2004)

Category [707] OUTER ACCESSORIES

[70726/00] FRONT BUMPER

Var 1

Rev 0

Mods C6463

Valid for

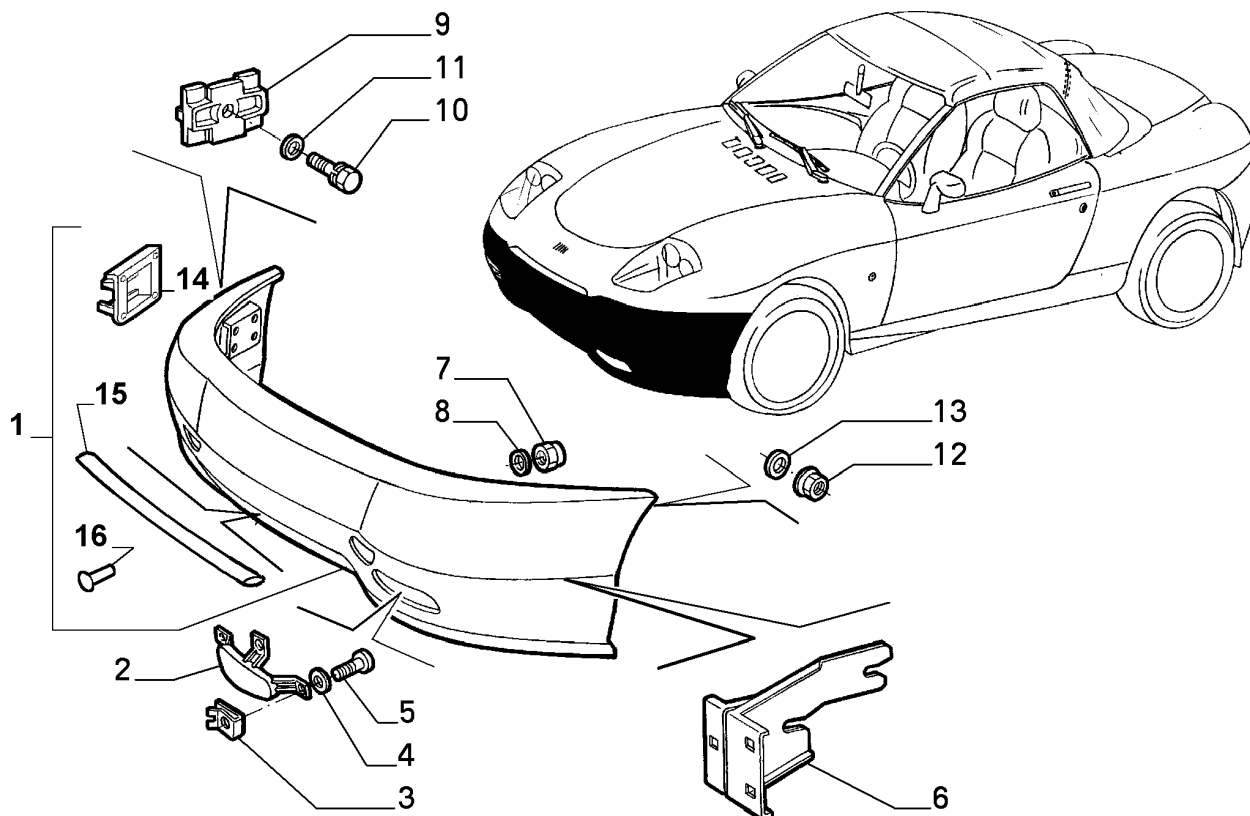

OUTER  
ACCESSORIES

	Part #	Description	Modif.	Compatibility	Qty
1	120053099	FRONT BUMPER		V1,LV2,LV3	01
1	183398799	FRONT BUMPER		LV4,LV7,LV8,LV9	01
2	170462099	PLUG RH			01
2	170463099	PLUG LH			01
3	7729424	BRACKET			06
4	12637807	PLANE WASHER			06
5	15688301	SCREW			06
6	46731101	BRACKET RH			01
6	46731102	BRACKET LH			01
7	15503621	NUT			06
8	12625224	PLANE WASHER			06
9	46724725	PAD			02
10	13825914	SCREW AND WASHER ASSY			02
11	12625224	PLANE WASHER			02
12	13046311	NUT			04
13	12646821	PLANE WASHER			04
14	46731109	REINFORCEMENT RH			01
14	46731110	REINFORCEMENT LH			01
15	735327557	SPOILER		LV4,LV7,LV9	01
15	735351327	SPOILER		LV8	01
16	14415690	RIVET		LV4,LV7,LV8,LV9	13

Legend

6463

MY 2003 [DAT 15/04/2003]

## 70726/01 - FRONT BUMPER - 1

Catalogue PK - BARCETTA (1995-2004)

Category [707] OUTER ACCESSORIES

[70726/01] FRONT BUMPER

Var 1

Rev 0

Mods D6463

Valid for

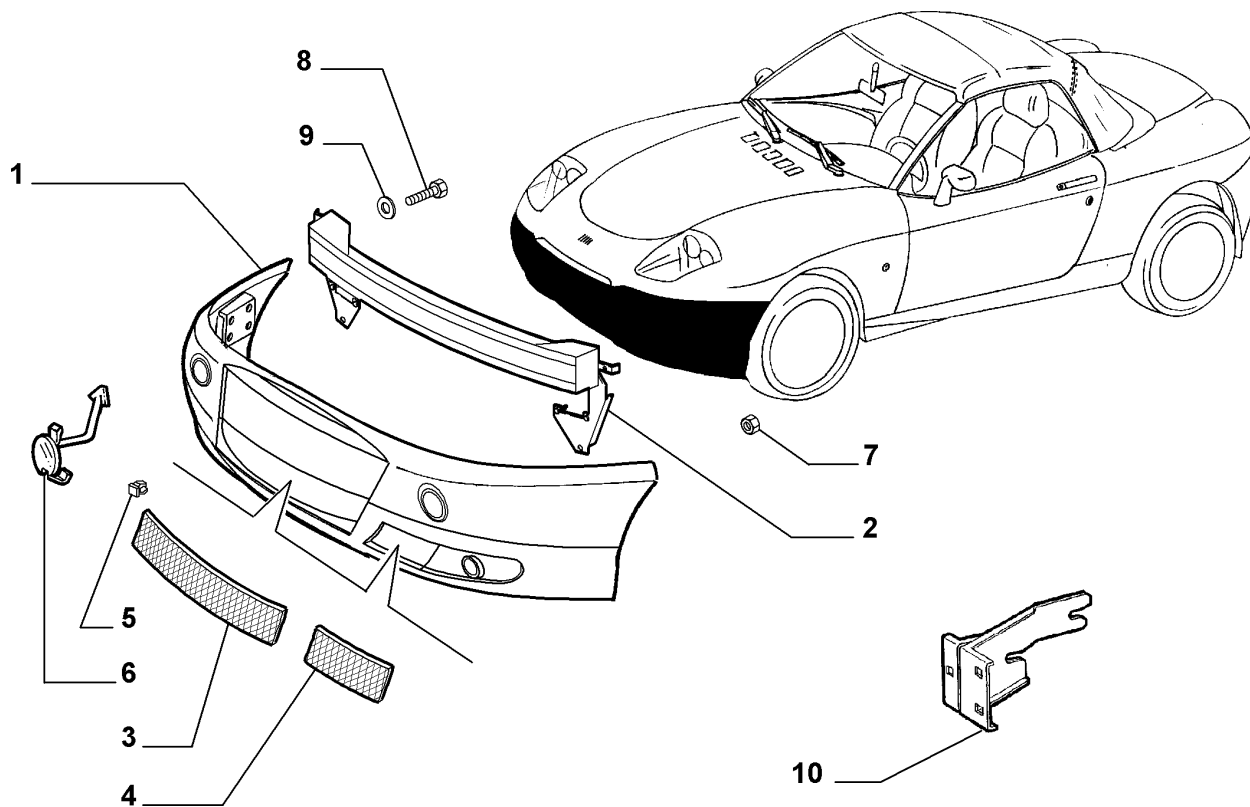

OUTER  
ACCESSORIES

	Part #	Description	Modif.	Compatibility	Qty
1	95527416	FRONT BUMPER		E876	01
2	51725038	CROSSRAIL			01
3	51726278	GRILL CENTR			01
4	51726279	GRILL RH			01
4	51726280	GRILL LH			01
5	51731624	CLIP			14
6	95527418	PLUG		E876	01
7	14037211	NUT			04
8	14295890	RIVET			08
9	12643721	PLANE WASHER			12
10	46731101	BRACKET RH			01
10	46731102	BRACKET LH			01

Legend

6463

MY 2003 [DAT 15/04/2003]

## 70727/00 - REAR BUMPER - 1

Catalogue PK - BARCETTA (1995-2004)

Category [707] OUTER ACCESSORIES

[70727/00] REAR BUMPER

Var 1

Rev 0

Mods C6463

Valid for

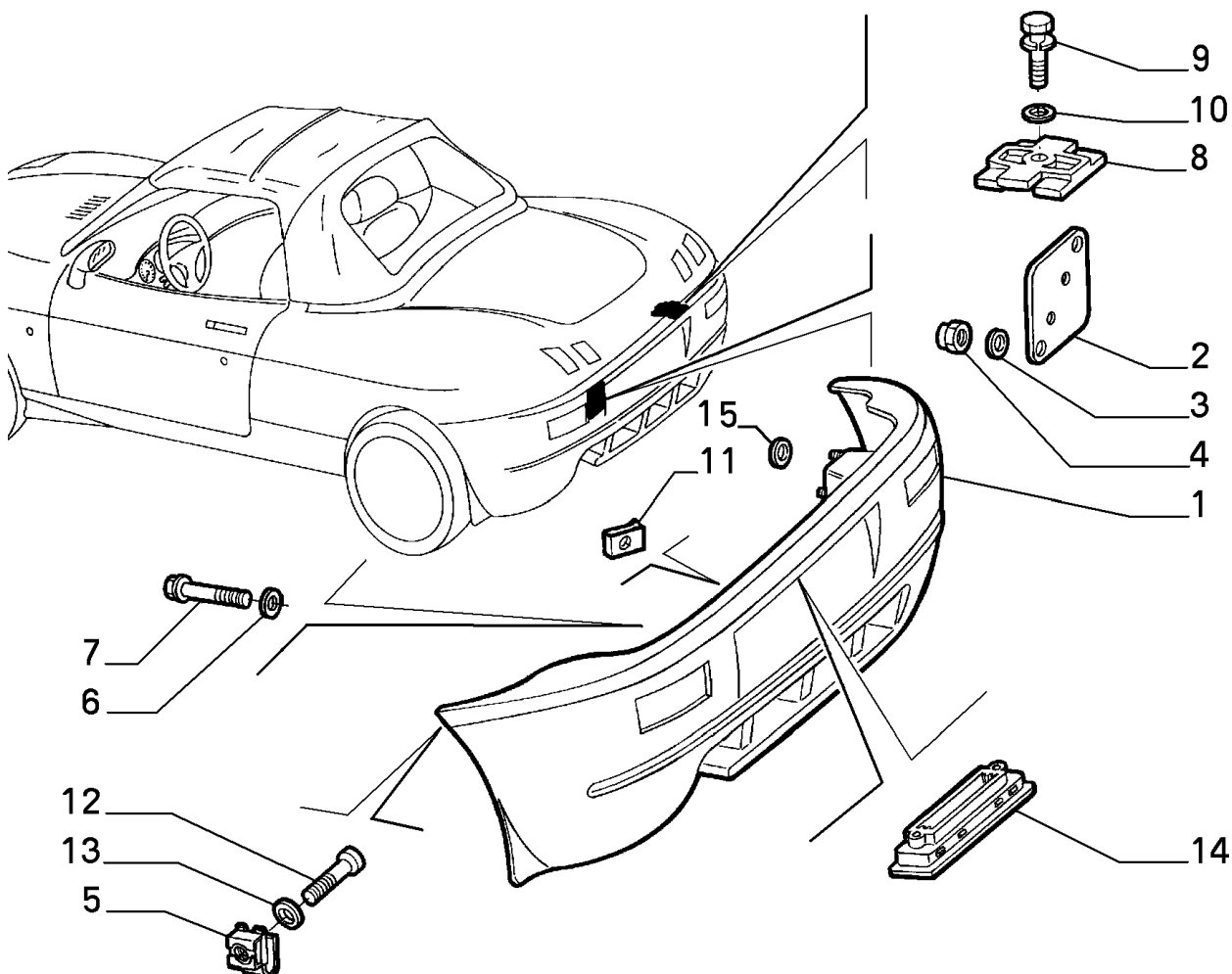

OUTER  
ACCESSORIES

Part #	Description	Modif.	Compatibility	Qty
1	120054099 REAR BUMPER			01
2	46735057 PLATE			04
3	12625224 PLANE WASHER			04
4	15503621 NUT			04
5	60509793 NUT			04
6	12643721 PLANE WASHER			04
7	16286224 SCREW			04
8	46724725 PAD			02
9	13825914 SCREW AND WASHER ASSY			02
10	12625224 PLANE WASHER			02
11	14371271 CLIP			02
12	13274217 SCREW			02
13	12647701 PLANE WASHER			02
14	46724737 FRAME			01
15	46449606 PLANE WASHER			04

Legend

6463

MY 2003 [DAT 15/04/2003]

## 70727/01 - REAR BUMPER - 1

Catalogue PK - BARCETTA (1995-2004)

Category [707] OUTER ACCESSORIES

[70727/01] REAR BUMPER

Var 1

Rev 0

Mods D6463

Valid for

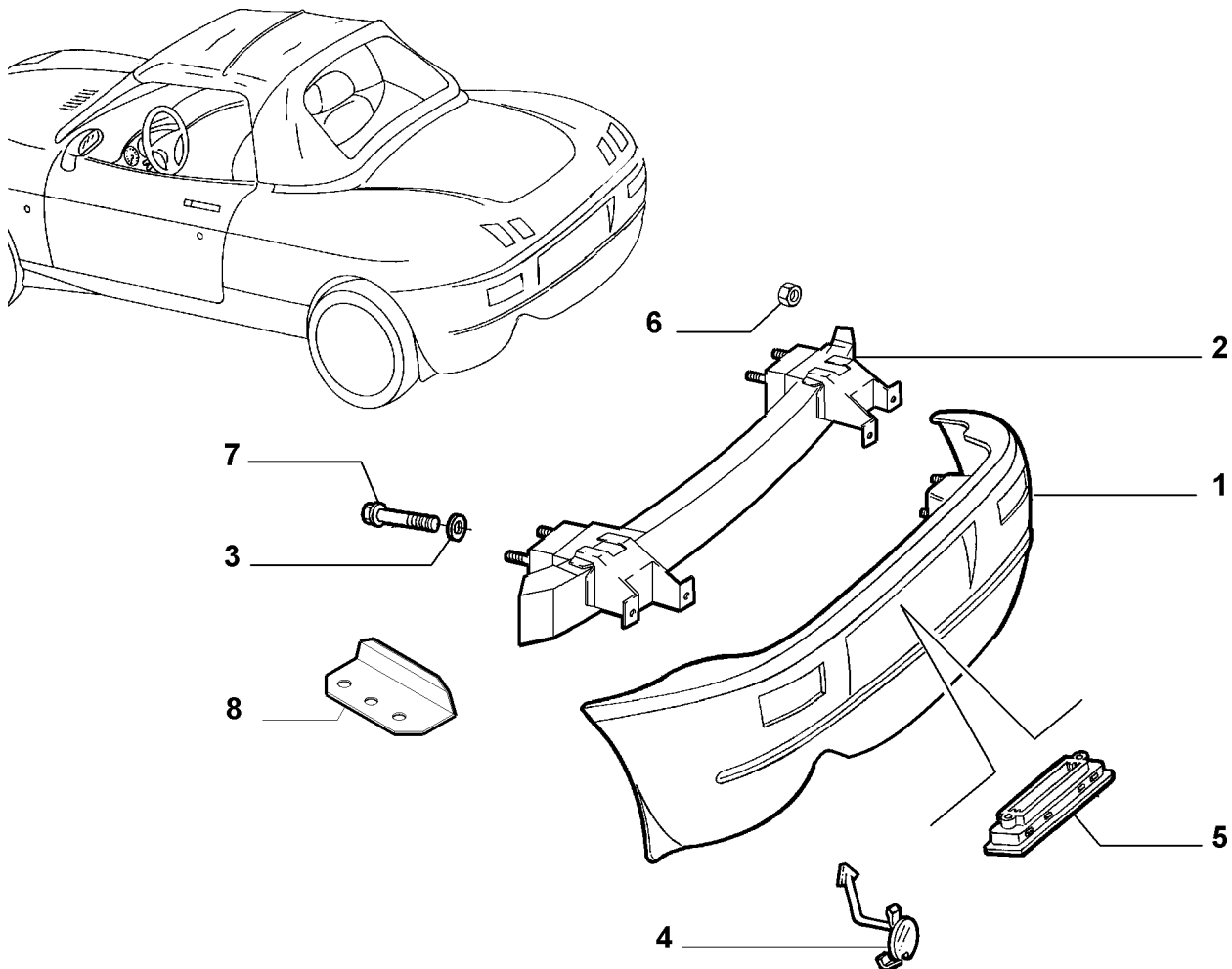

OUTER  
ACCESSORIES

Part #	Description	Modif.	Compatibility	Qty
1	95527417 REAR BUMPER		E876	01
2	51725039 CROSSRAIL			01
3	12643721 PLANE WASHER			12
4	95527418 PLUG		E876	01
5	46724737 FRAME			01
6	14037211 NUT			04
7	14295890 RIVET			08
8	51736868 BRACKET			02

Legend

6463

MY 2003 [DAT 15/04/2003]

## 70732/00 - OUTER ACCESSORIES - 1

Catalogue PK - BARCETTA (1995-2004)

Category [707] OUTER ACCESSORIES

[70732/00] OUTER ACCESSORIES

Var 1

Rev 0

Mods

Valid for

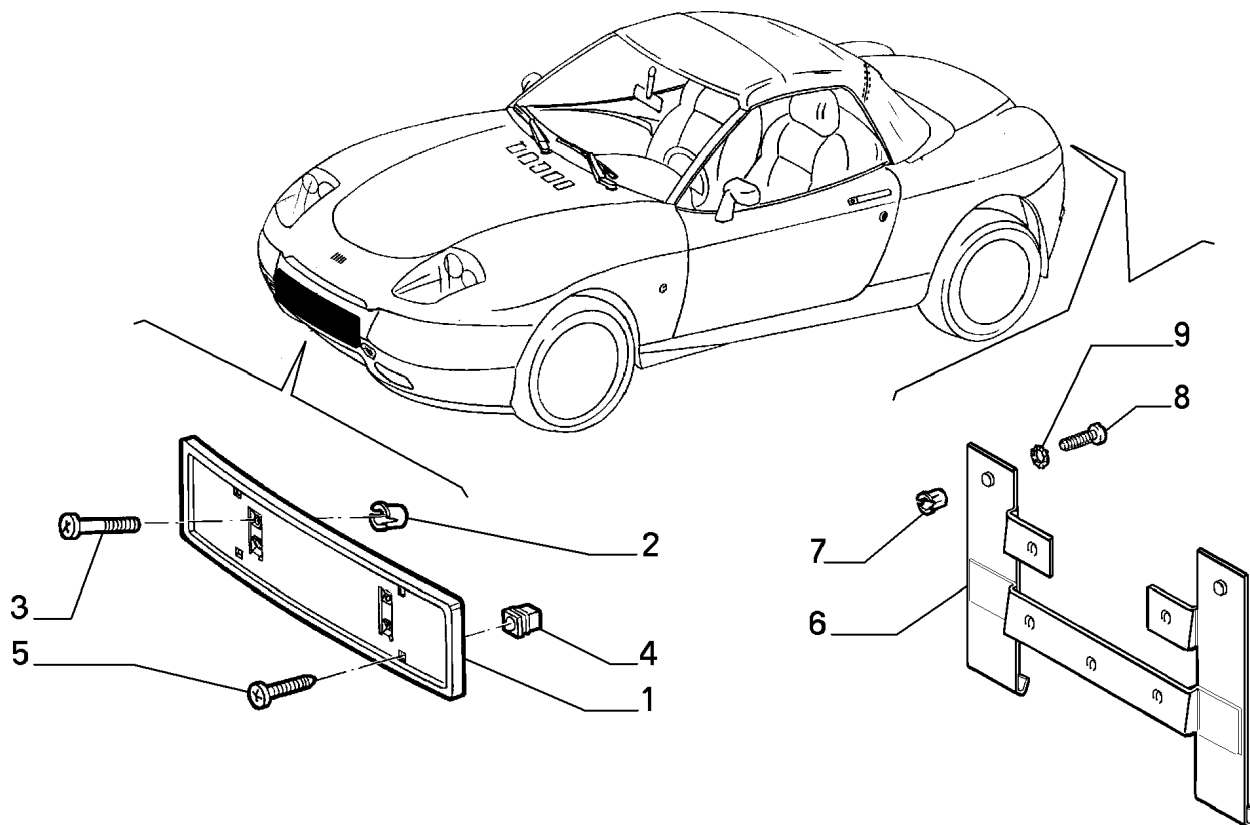

OUTER  
ACCESSORIES

Part #	Description	Modif.	Compatibility	Qty
1	46734987 PLATE SUPPORT 540X135	C6463		01
1	46443675 PLATE SUPPORT 355X125	C6463		01
2	46734986 INSERT	C1758		04
3	60811052 SCREW	C1758		04
3	60812258 SCREW	D1758		04
4	14211580 BUSH			04
5	15957877 SCREW			04
6	46443719 PLATE SUPPORT	C6463	AJ	01
6	51762155 PLATE SUPPORT	D6463	AJ	01
7	14415890 RIVET		AJ	05
8	10376677 SCREW		AJ	02
9	11194379 LOCK WASHER		AJ	02

### Legend

6463 MY 2003 [DAT 15/04/2003]

1758 CHANGED NIUMBER PLATE HOLDER FASTENINGS ON FRONT BUMPER [VET 0010511]

## 70740/00 - REARVIEW MIRRORS - 1

Catalogue PK - BARCHETTA (1995-2004)

Category [707] OUTER ACCESSORIES

[70740/00] REARVIEW MIRRORS

Var 1

Rev 0

Mods

Valid for

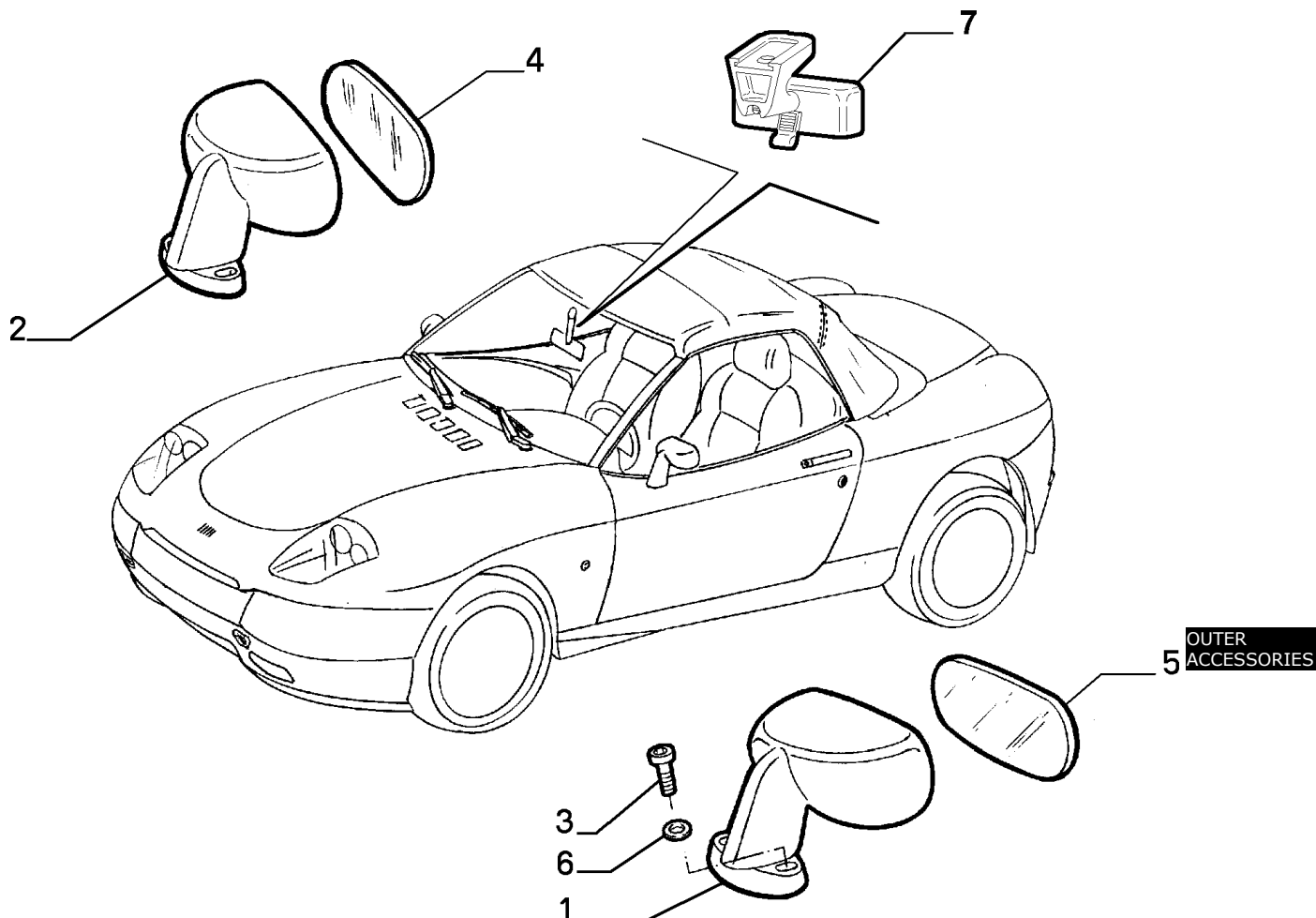

	Part #	Description	Modif.	Compatibility	Qty
1	170404099	REAR VIEW MIRROR LH		V1, LV2, LV3, LV4, LV5, LV6, LV7, LV8, LV9, V10	01
1	170404099	REAR VIEW MIRROR LH		LV9, V10	01
1	98820018	REAR VIEW MIRROR LH		E041+(V1, LV2, LV3, LV4)	01
1	98820018	REAR VIEW MIRROR LH		E041+(LV5, LV6, LV7, LV9)	01
1	735316413	REAR VIEW MIRROR LH		LV8	01
1	735316402	REAR VIEW MIRROR LH		E041+LV8	01
1	98820018	REAR VIEW MIRROR LH		E041+V10, V11, V12	01
2	170403099	REAR VIEW MIRROR RH		V1, LV2, LV3, LV4, LV5, LV6, LV7, LV8, LV9, V10	01
2	170403099	REAR VIEW MIRROR RH		LV9, V10	01
2	98820017	REAR VIEW MIRROR RH		E041+(V1, LV2, LV3, LV4)	01
2	98820017	REAR VIEW MIRROR RH		E041+(LV5, LV6, LV7, LV9)	01
2	735316410	REAR VIEW MIRROR RH		LV8	01
2	735316407	REAR VIEW MIRROR RH		E041+LV8	01
2	98820017	REAR VIEW MIRROR RH		E041+V10, V11, V12	01
3	82485531	SCREW AND WASHER ASSY			02
4	5895754	GLASS RH	C3839		01
4	71716074	GLASS RH	D3839		01
5	5895755	GLASS LH	C3839		01
5	71716073	GLASS LH	D3839		01
6	12601274	LOCK WASHER			02
7	46724882	REAR VIEW MIRROR			01

Legend

3839

NEW REFLECTORS WITH NEW CUP FOR EXTERNAL REAR VIEW MIRRORS [DAT 15/01/1999]

## 70740/00 - REARVIEW MIRRORS - 2

Catalogue PK - BARCETTA (1995-2004)

Category [707] OUTER ACCESSORIES

[70740/00] REARVIEW MIRRORS

Var 2

Rev 0

Mods

Valid for

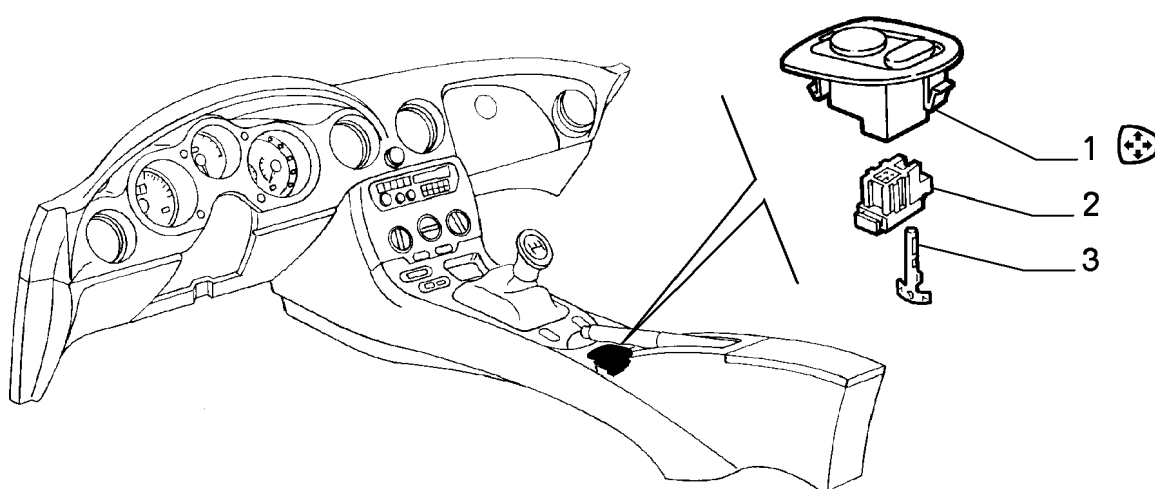
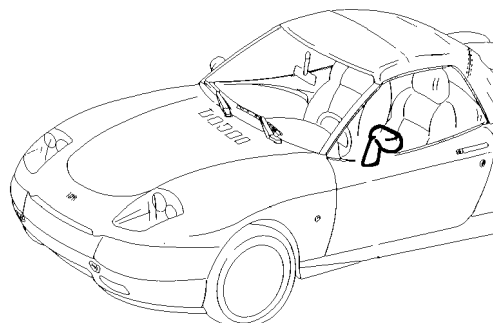

OUTER  
ACCESSORIES

	Part #	Description	Modif.	Compatibility	Qty
1	46735374	SWITCH			01
2	12488087	CONNECTION			01
3	12488154	TERMINAL			08
Legend					

## 70743/00 - BOARD DOCUMENTATION - 1

Catalogue PK - BARCETTA (1995-2004)

Category [707] OUTER ACCESSORIES

[70743/00] BOARD DOCUMENTATION

Var 1

Rev 0

Mods C6463

Valid for

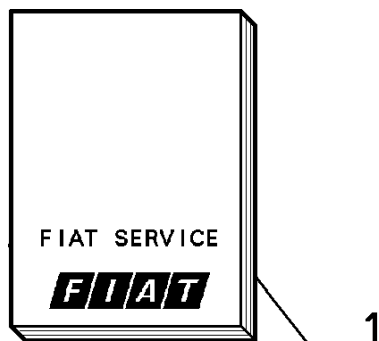

FIAT SERVICE

**FIAT**

**FIAT**

LIBRETTO DI  
ASSISTENZA



**FIAT**

USO E MANUTENZIONE



**FIAT**

SUPPLEMENTO

AL

L.U.M.

EMISSIONI CO<sup>2</sup>

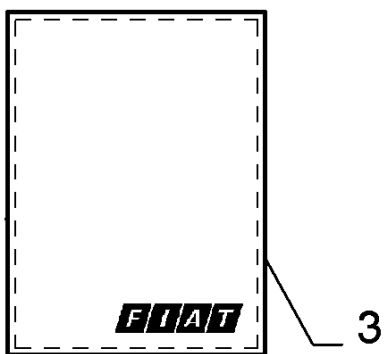

**FIAT**

OUTER  
ACCESSORIES

	Part #	Description	Modif.	Compatibility	Qty
1	60371557	BOOK			01
2	60371591	BOOK	C4160		01
2	60371605	BOOK	D4160		01
2	60346179	BOOK		E850+E851+E853	01
2	60346180	BOOK		E853	01
2	60346181	BOOK		E851	01
2	60346182	BOOK		E853	01
2	60346183	BOOK		E852	01
2	60346184	BOOK		E852	01
2	60346185	BOOK		E856	01
3	60347975	PORTFOLIO	C5840		01
3	60347975	PORTFOLIO	D5840		01
4	60306643	BOOK	C2899	E850	01
4	60306644	BOOK	C2899	E851	01



## 70743/00 - BOARD DOCUMENTATION - 1

Catalogue PK - BARCETTA (1995-2004)

Category [707] OUTER ACCESSORIES

[70743/00] BOARD DOCUMENTATION

Var 1

Rev 0

Mods C6463

Valid for

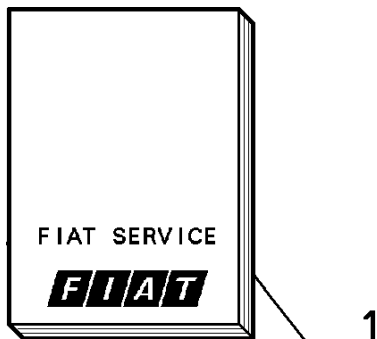

FIAT SERVICE

**FIAT**

**FIAT**

LIBRETTO DI  
ASSISTENZA



**FIAT**

USO E MANUTENZIONE



**FIAT**

SUPPLEMENTO

AL

L.U.M.

EMISSIONI CO<sup>2</sup>

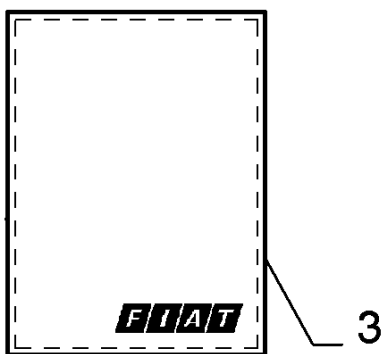

**FIAT**

OUTER  
ACCESSORIES

	Part #	Description	Modif.	Compatibility	Qty
4	60306645	BOOK	C2899	E852	01
4	60306646	BOOK	C2899	E853	01
4	60306647	BOOK	C2899	E856	01
4	60306648	BOOK	C2899	E898	01
4	60306988	BOOK	D2899,C4354	E850	01
4	60306989	BOOK	D2899,C4354	E851	01
4	60306990	BOOK	D2899,C4354	E852	01
4	60306991	BOOK	D2899,C4354	E853	01
4	60306992	BOOK	D2899,C4354	E856	01
4	60306993	BOOK	D2899,C4354	E898	01
4	60345218	BOOK	D4354	E850	01
4	60345219	BOOK	D4354	E851	01
4	60345220	BOOK	D4354	E852	01
4	60345221	BOOK	D4354	E853	01

## 70743/00 - BOARD DOCUMENTATION - 1

Catalogue PK - BARCETTA (1995-2004)

Category [707] OUTER ACCESSORIES

[70743/00] BOARD DOCUMENTATION

Var 1

Rev 0

Mods C6463

Valid for

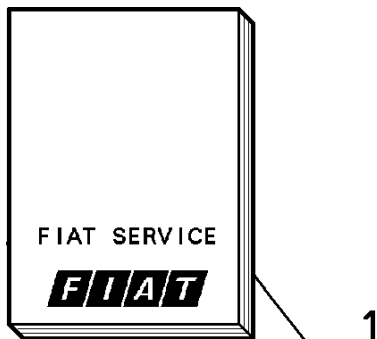

FIAT SERVICE

**FIAT**

**FIAT**

LIBRETTO DI  
ASSISTENZA



**FIAT**

USO E MANUTENZIONE



**FIAT**

SUPPLEMENTO

AL

L.U.M.

EMISSIONI CO<sup>2</sup>

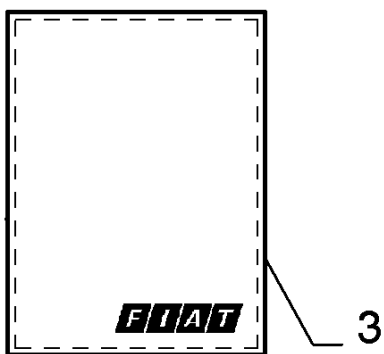

**FIAT**

OUTER  
ACCESSORIES

	Part #	Description	Modif.	Compatibility	Qty
4	60345222	BOOK	D4354	E856	01
4	60345223	BOOK	D4354	E898	01
5	60347260	SUPPLEMENT		E850,E851,E852,E853,E856,E898	

### Legend

6463	MY 2003 [DAT 15/04/2003]
4160	NEW OPERATOR'S HANDBOOK FOR FIAT ITALY MARKET [DAT 15/01/2000]
5840	NEW USE MAINTENANCE HOUSING FOR WELCOME PACK [DAT 15/03/2002]
2899	REPLACED DOOR OPEN/CLOSE SYSTEM AND ALARM FOR INFRARED RAYS TO RADIOFREQUENCY [DAT 15/09/2000]
4354	NEW ECE F3 ENGINE TYPE [DAT 15/09/2000]

## 70743/00 - BOARD DOCUMENTATION - 2

Catalogue PK - BARCHETTA (1995-2004)

Category [707] OUTER ACCESSORIES

[70743/00] BOARD DOCUMENTATION

Var 2

Rev 0

Mods C6463

Valid for



# 1-2

	Part #	Description	Modif.	Compatibility	Qty	
1	60347042	SUPPLEMENT	C3379	E850	01	OUTER ACCESSORIES
1	60347043	SUPPLEMENT	C3379	E851	01	
1	60347044	SUPPLEMENT	C3379	E852	01	
1	60347045	SUPPLEMENT	C3379	E853	01	
1	60347046	SUPPLEMENT	C3379	E856	01	
1	60347047	SUPPLEMENT	C3379	E898	01	
1	60347451	SUPPLEMENT	D3379	E451+E850	01	
1	60347452	SUPPLEMENT	D3379	E451+E851	01	
1	60347453	SUPPLEMENT	D3379	E451+E852	01	
1	60347454	SUPPLEMENT	D3379	E451+E853	01	
1	60347455	SUPPLEMENT	D3379	E451+E856	01	
1	60347456	SUPPLEMENT	D3379	E451+E898	01	
2	60347364	SUPPLEMENT		E504+E850	01	
2	60347365	SUPPLEMENT		E504+E851	01	
2	60347366	SUPPLEMENT		E504+E852	01	
2	60347367	SUPPLEMENT		E504+E853	01	
2	60347368	SUPPLEMENT		E504+E856	01	
2	60347369	SUPPLEMENT		E504+E898	01	
2	60347374	SUPPLEMENT WINDSTOP		LV3	01	
2	60347541	SUPPLEMENT		LV4, LV7	01	
2	60347560	SUPPLEMENT	D3253	E009	01	
2	60347700	SUPPLEMENT TERZO STOP	D4430		01	

### Legend

6463	MY 2003 [DAT 15/04/2003]
3379	NEW CLARION CAR RADIO SET IN SUBSTITUTION FOR THE CURRENT GRUNDIG [DAT 15/10/1998] [VET 00400]
3253	NEW A.B.S. SENSORS [DAT 15/05/1999] [VET 0043319]
4430	THIRD STOP ADOPTED [DAT 15/05/2000]

## 70743/01 - BOARD DOCUMENTATION - 1

Catalogue PK - BARCHETTA (1995-2004)

Category [707] OUTER ACCESSORIES

[70743/01] BOARD DOCUMENTATION

Var 1

Rev 0

Mods D6463

Valid for

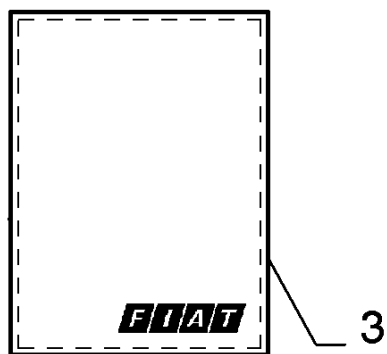
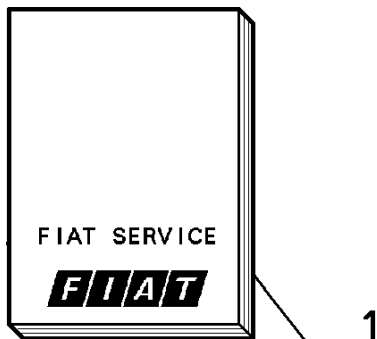

OUTER  
ACCESSORIES

	Part #	Description	Modif.	Compatibility	Qty
1	60371557	BOOK EUROPA			01
1	60371557	BOOK MONDO			01
2	60346421	BOOK		E850	01
2	60346179	BOOK		E850+E851+E853	01
2	60346180	BOOK		E853	01
2	60346827	BOOK		E851	01
2	60346182	BOOK		E853+AA	01
2	60346185	BOOK		E856	01
2	60346183	BOOK		E852	01
2	60346184	BOOK		E852	01
3	60371571	PORTFOLIO			01
4	60345574	BOOK		E850	01
4	60345575	BOOK		E851	01
4	60345576	BOOK		E852	01

## 70743/01 - BOARD DOCUMENTATION - 1

Catalogue PK - BARCHETTA (1995-2004)

Category [707] OUTER ACCESSORIES

[70743/01] BOARD DOCUMENTATION

Var 1

Rev 0

Mods D6463

Valid for

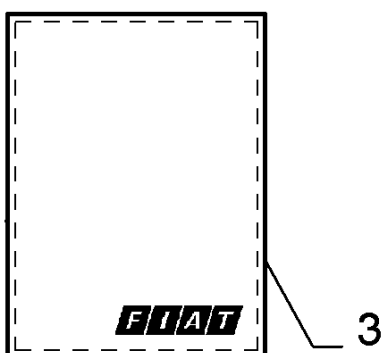
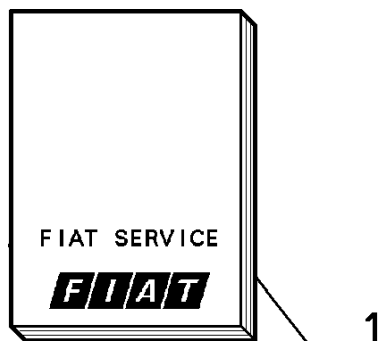

OUTER  
ACCESSORIES

	Part #	Description	Modif.	Compatibility	Qty
4	60345577	BOOK		E853	01
4	60345578	BOOK		E856	01
4	60345579	BOOK		E898	01

Legend

6463

MY 2003 [DAT 15/04/2003]

## 70750/00 - PRESCRIPTION AND INFORMATION NAME PLATE - 1

Catalogue PK - BARCHETTA (1995-2004)

Category [707] OUTER ACCESSORIES

[70750/00] PRESCRIPTION AND INFORMATION NAME PLATE

Var 1

Rev 0

Mods

Valid for

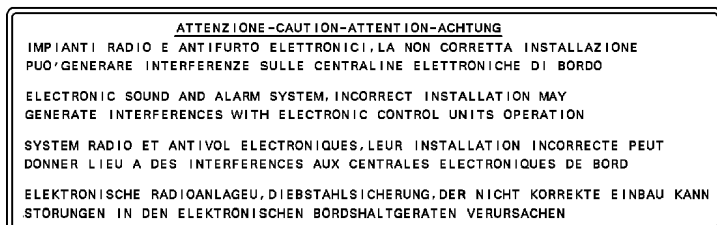

1

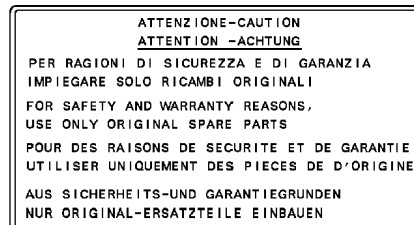

2

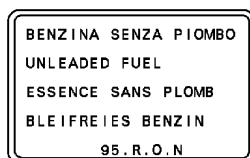

3

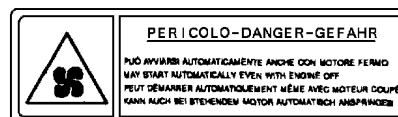

4

OUTER  
ACCESSORIES

	Part #	Description	Modif.	Compatibility	Qty
1	12856380	PLATE			01
2	12856280	PLATE			01
3	12855480	PLATE			01
4	12855380	PLATE			01

Legend

## 70750/00 - PRESCRIPTION AND INFORMATION NAME PLATE - 2

Catalogue PK - BARCHETTA (1995-2004)

Category [707] OUTER ACCESSORIES

[70750/00] PRESCRIPTION AND INFORMATION NAME PLATE

Var 2

Rev 0

Mods

Valid for

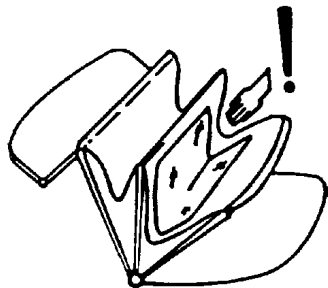

ATTENZIONE-ATTENTION-CAUTION-ACHTUNG

ALLOGGIAMENTO CAPOTE

NEL RPIEGARE LA CAPOTE ASSICURARSI CHE IL LUNETTO SI PIEGHI CORRETTAMENTE NELLA PARTE CENTRALE AIUTARSI CON IL PALMO DELLA MANO.

HOUSING CAPOTE

FOLDING UP THE CAPOTE MAKE SURE THAT THE REAR WINDOW BENDS CORRECTLY IN THE CENTRAL PART. HELP ONESELF WITH THE HAND.

LOGEMENT CAPOTE

DANS LE REPLIEMENT DE LA CAPOTE, S'ASSURER QUE LE LUNETTE ARRIERE SE PLIE CORRECTEMENT DANS LA PARTIE CENTRALE S'AIDER AVEC LA MAIN.

VERDECKGEHÄUS:

IN DEM BIEGEN DES VERDECKES SICH VERSICHERN DASS DIE RÜCKBLICKSCEIBE BEUGEN SICH RICHTIG IN DER ZENTRALSTEILE HELFEN SICH MIT DER HAND.

ATTENZIONE-CAUTION-ATTENTION-ACHTUNG  
LA VETTURA MONTA AIR BAG. VEDERE IL LIBRETTO USO E MANUTENZIONE  
CAR IS EQUIPPED WITH AIR BAG. SEE OWNER HANDBOOK  
VEHICULE DOTE D'UN AIR BAG. CONSULTER LA NOTICE D'ENTRETIEN  
AIR BAG. BETREIEBSANLEITUNG BEACHTEN

1

AIRBAG	
ATTENZIONE	consultare il libretto uso e manutenzione, sostituire la carica entro il
CAUTION	refer to owner handbook, replace gas generator by
ATTENTION	consultar la notice d'entretien, remplacer la charge avant le
ACHTUNG	Betriebsanleitung beachten, Ladung ersetzen vor

2003	2004	2005
01	02	03
04	05	06
07	08	09
10	11	12

2

**FIAT**

**ASSISTENZA**

PRONTO SERVICE

24 ORE SU 24/7 GIORNI SU 7

INFOTRAFFICO

bCONNECT

IN CASO DI GUASTO  
Numero Verde

800-038311

IN CASO DI INCIDENTE  
Numero Verde

800-038312

899-991999

Servizio a pagamento

OUTER  
ACCESSORIES

3

4

	Part #	Description	Modif.	Compatibility	Qty
1	12856780	PLATE		E500,E504	01
2	11105890	PLATE		E500,E504	01
3	46443704	ADHESIV			01
4	10997770	PLATE			01
4	10785280	PLATE			01
4	10785290	PLATE			01

Legend